

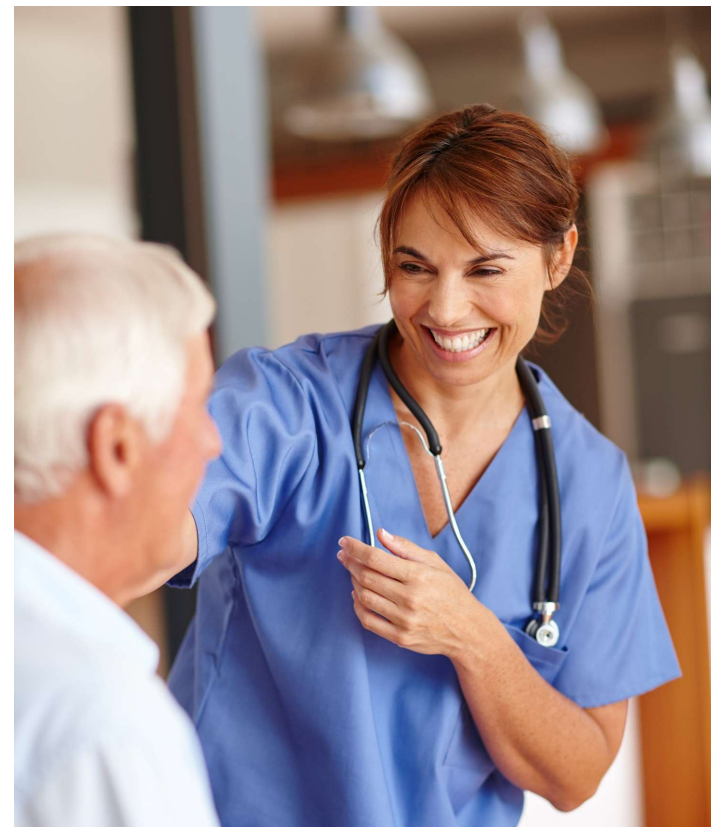

HEALTH CARE
AUTHORITY



MEDICAID ELIGIBILITY DASHBOARD

USER GUIDE

INVESTING FOR TOMORROW, DELIVERING TODAY.

MEDICAID ELIGIBILITY DASHBOARD

Medicaid Eligibility Dashboard: Now More Powerful and User-Friendly!
We're excited to announce a major upgrade to the Medicaid Eligibility Reports, reinforcing our commitment to providing the public with tools that are more powerful, accessible, and insightful.

Dashboard Page Contents

1. Summary of the overall Medicaid eligibility
2. Focus on Managed Care Organizations
3. Focus on Race and Ethnicity
4. Focus on Native Americans
5. Provides background information on the dashboard content

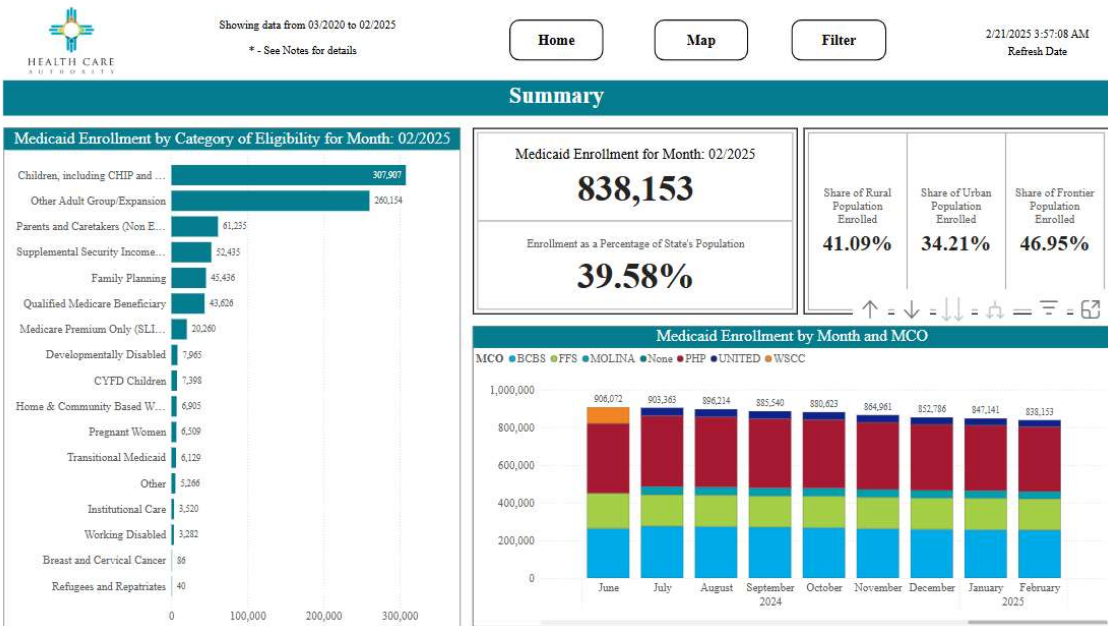

Medicaid Eligibility Reports



Showing data from 03/2020 to 02/2025

* - See Notes for details

Home

Map

Filter

2/21/2025 3:57:08 AM
Refresh Date

Summary

Identifies eligibility dates available

by Category of Eligibility for Month: 02/2025

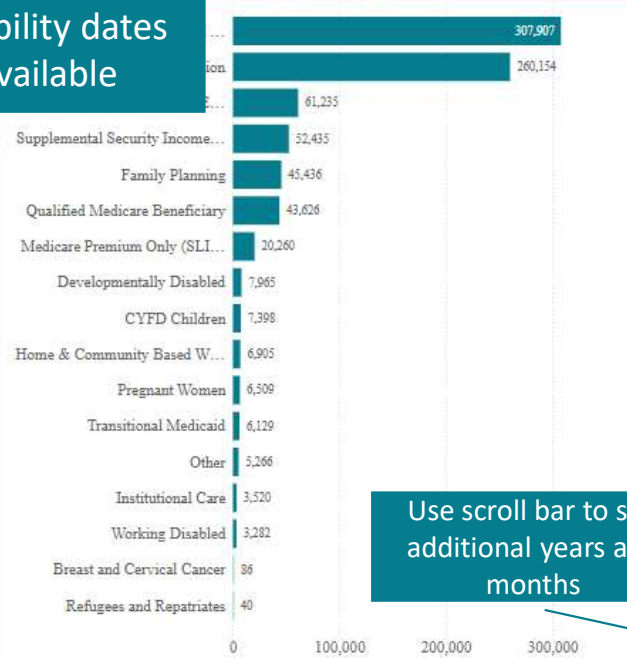

Medicaid Enrollment for Month: 02/2025

838,153

Enrollment as a Percentage of State's Population

39.58%

'Home' is default for each page.
'Map' provides visual display of Medicaid population by New Mexico county.
'Filter' allows you to set parameters on the data regarding geography, demographics, dates, managed care organizations and categories of eligibility.

Use scroll bar to see additional years and months

Medicaid Enrollment by Month and MCO

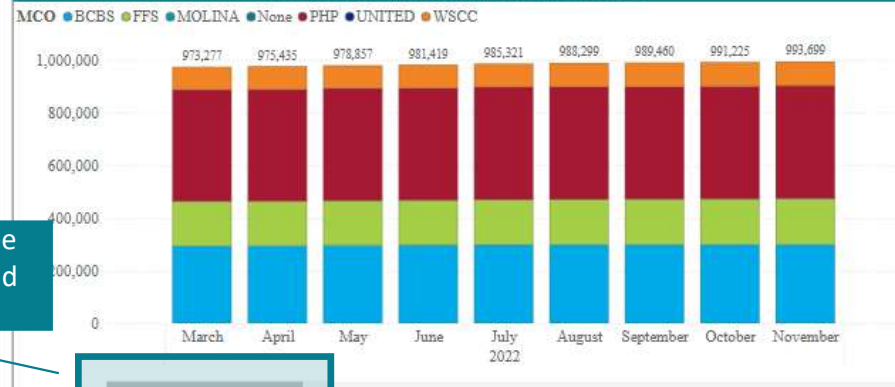

Microsoft Power BI

Use right and left arrows to navigate pages

< 1 of 5 >

39%



HEALTH CARE
AUTHORITY

ering today.

Eligibility Reports

Home Map Filter 2/21/2025 3:57:08 AM Refresh Date

Filter Pane Close

Geographic Filters

County All

Region All

Territory All

Tribal Residence All

Tribal Reservation All

County Poverty Percen... All

Demographic Filters

Gender All

Age Group Multiple selections

☒ Select all

☐ No age on file

☒ Under 5 years

☒ 5 to 17 years

☐ 18 to 34 years

☐ 35 to 64 years

Tribal Affiliation All

Date

Year, Month All

MCO/COE

MCO All

Category of Eligibility All

Clear

MCO ● BC

350,000

300,000

250,000

200,000

150,000

100,000

50,000

0

March April May June July August September October November December 2022

Click 'Close' to close the filter menu. All selections are immediately applied.

You may select any single or combination of filters.

When making multiple selections within a single filter, hold down the 'Control key' on you keyboard to select more than one selection.

Click 'Clear' to remove all filters selected.

Filter(s) are only applicable to the page you are on.

Medicaid Eligibility Reports



Showing data from 03/2020 to 02/2025

Home

Map

Filter

'Right' click within a visualization to view data as a table.

Managed Care Organizations

BCBS

PHP

UNITED

WSCC

Medicaid Enrollment

133,357

Medicaid Enrollment by Category of Eligibility and MCO for Month: 02/2025

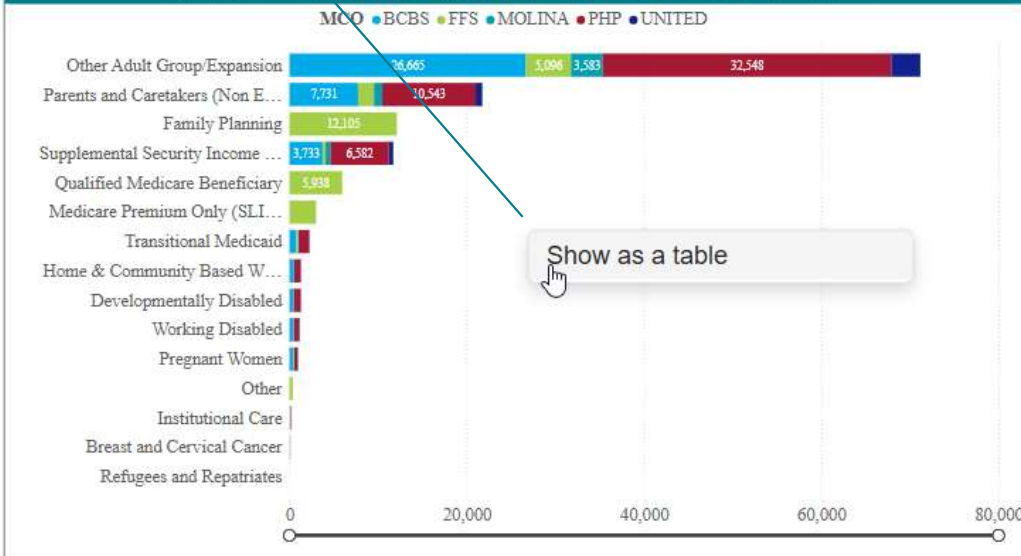

Show as a table

Medicaid Enrollment by Gender and Age for Month: 02/2025

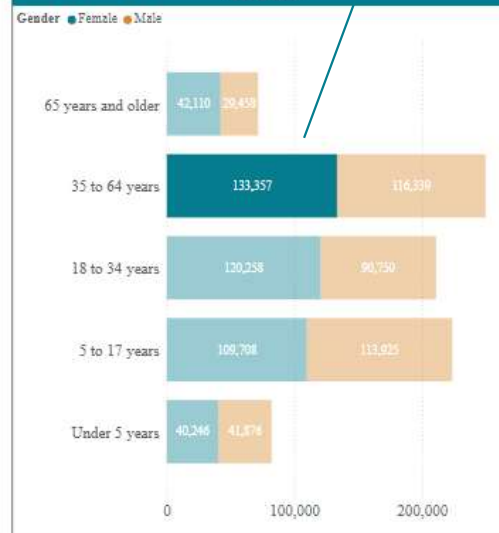

Visualizations are interactive. Click on graphs to 'filter' current visual and others on the same page. Click again to remove filter.

Microsoft Power BI

< 2 of 5 >



HEALTH CARE
AUTHORITY

ering today.

Medicaid Eligibility Reports

Click 'Back to report' to return to visualization view.

Back to report

MEDICAID ENROLLMENT BY CATEGORY OF ELIGIBILITY AND MCO

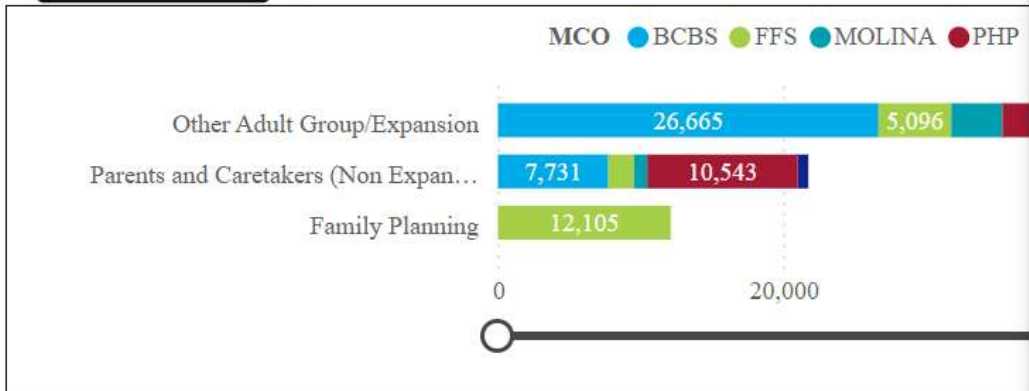

Filters and slicers affecting this visual

Gender

is not N/A or Unknown

Included (1)

35 to 64 years (Age Group) + Female (Gender)

MCO

is not None

Any filters selected are retained in table view. To see the filters, hover over the filter icon.

| Category of Eligibility | BCBS | FFS | MOLINA | PHP | UNITED |
|---|--------|--------|--------|--------|--------|
| Other Adult Group/Expansion | 26,665 | 5,096 | 3,583 | 32,548 | 3,269 |
| Parents and Caretakers (Non Expansion Adults) | 7,731 | 1,803 | 930 | 10,543 | 740 |
| Family Planning | | 12,105 | | | |
| Supplemental Security Income Related | 3,733 | 343 | 542 | 6,582 | 503 |
| Qualified Medicare Beneficiary | | 5,938 | | | |
| Medicare Premium Only (SLIMB & QI) | | 3,000 | | | |
| Transitional Medicaid | 785 | 173 | 81 | 1,163 | 64 |



Feel free to
explore and
interact with the
dashboard to
uncover
meaningful
insights!