



Monthly Statistical Report

September 2018

There were 826,204 individuals that received Medicaid in September 2018, a 3.3% decrease from one year ago. The count of Medicaid recipients has decreased by 5,187, or 0.6%, since last month.

The SNAP caseload in September 2018 was 222,623, a 0.3% increase from one year ago. The SNAP caseload has decreased by 191 cases, or 0.1%, since last month.

The TANF caseload was 11,156 in September 2018, a decrease of 5.7% from September 2017. The TANF caseload had 105 fewer cases compared to August 2018, a decrease of 0.9%.

The caseload for General Assistance was 2,916 in September 2018, a decrease of 5.5% from one year ago and an increase of 6 cases from last month.

Susana Martinez, Governor
Brent Earnest, Cabinet Secretary

| Contents | Page |
|-------------------------------|-------------|
| Summary | 3-5 |
| Medicaid | 6-20 |
| SNAP | 21-41 |
| Cash Assistance | 42-56 |
| Child Care Assistance | 57-58 |
| Income Eligibility Guidelines | 59-60 |

Regions are reported as follows:

| Region 1 | | |
|-----------------|------------|-----------|
| Catron | San Juan | Valencia |
| Cibola | Sierra | |
| McKinley | Socorro | |
| Region 2 | | |
| Colfax | Mora | Santa Fe |
| De Baca | Quay | Taos |
| Guadalupe | Rio Arriba | Union |
| Harding | Sandoval | |
| Los Alamos | San Miguel | |
| Region 3 | | |
| Bernalillo | Torrance | |
| Region 4 | | |
| Chaves | Eddy | Lincoln |
| Curry | Lea | Roosevelt |
| Region 5 | | |
| Dona Ana | Hidalgo | Otero |
| Grant | Luna | |

The Mission of the Human Services Department

To reduce the impact of poverty on people living in New Mexico by providing support services that help families break the cycle of dependency on public assistance

Christopher Collins, Deputy Secretary
Michael Nelson, Deputy Secretary

Prepared by Income Support Division
PO Box 2348
Santa Fe, NM 87504-2348 ☐
505-827-7250

Mary Brogdon, Director
Vida Tapia-Sanchez, Deputy Director
Shanita Harrison, Deputy Director
Judith Parks, Deputy Director

<http://www.hsd.state.nm.us/monthly-statistical-reports.aspx>

Program Summary for September 2018

| Medicaid | | | | Percent Change | |
|------------------------------------|---------------|---------------|---------------|-------------------|-------------------|
| | | | | Sep-17- Sep-18 | Aug-18- Sep-18 |
| | Sep-17 | Aug-18 | Sep-18 | Sep-17- Sep-18 | Aug-18- Sep-18 |
| Expenditures¹ | \$481,272,367 | \$485,661,467 | \$434,741,710 | -9.7% | -10.5% |
| Cases² | 491,238 | 488,487 | 484,804 | -1.3% | -0.8% |
| Expenditures/Case | \$980 | \$994 | \$897 | -8.5% | -9.8% |
| Recipients³ | 854,426 | 831,391 | 826,204 | -3.3% | -0.6% |
| <i>Adults</i> | 483,983 | 473,397 | 470,439 | -2.8% | -0.6% |
| <i>Children</i> | 370,443 | 357,994 | 355,765 | -4.0% | -0.6% |
| Recipients /Case | 1.74 | 1.70 | 1.70 | -2.0% | 0.1% |
| Cases Processed⁴ | 16,240 | 14,030 | 11,275 | -30.6% | -19.6% |
| <i>Approvals⁴</i> | 11,745 | 11,114 | 9,094 | -22.6% | -18.2% |

| Supplemental Nutrition Assistance Program (SNAP) | | | | Percent Change | |
|--|--------------|--------------|--------------|-------------------|-------------------|
| | | | | Sep-17- Sep-18 | Aug-18- Sep-18 |
| | Sep-17 | Aug-18 | Sep-18 | Sep-17- Sep-18 | Aug-18- Sep-18 |
| Expenditures⁵ | \$55,811,711 | \$53,045,612 | \$53,185,066 | -4.7% | 0.3% |
| Cases⁶ | 221,910 | 222,814 | 222,623 | 0.3% | -0.1% |
| Expenditures/Case | \$252 | \$238 | \$239 | -5.0% | 0.3% |
| Recipients⁷ | 464,197 | 456,581 | 455,397 | -1.9% | -0.3% |
| <i>Adults</i> | 265,102 | 263,799 | 263,009 | -0.8% | -0.3% |
| <i>Children</i> | 199,095 | 192,782 | 192,388 | -3.4% | -0.2% |
| Recipients /Case | 2.09 | 2.05 | 2.05 | -2.2% | -0.2% |
| Cases Processed⁴ | 18,820 | 19,472 | 17,242 | -8.4% | -11.5% |
| <i>Approvals⁴</i> | 14,986 | 15,717 | 13,401 | -10.6% | -14.7% |

| Cash Assistance Programs | | | | Percent Change | |
|------------------------------------|-------------|-------------|-------------|-------------------|-------------------|
| | | | | Sep-17- Sep-18 | Aug-18- Sep-18 |
| | Sep-17 | Aug-18 | Sep-18 | Sep-17- Sep-18 | Aug-18- Sep-18 |
| Expenditures⁵ | \$4,300,916 | \$5,735,012 | \$4,319,945 | 0.4% | -24.7% |
| Cases⁶ | 15,053 | 14,323 | 14,238 | -5.4% | -0.6% |
| Expenditures/Case | \$286 | \$400 | \$303 | 6.2% | -24.2% |
| Recipients⁷ | 34,551 | 32,287 | 31,978 | -7.4% | -1.0% |
| <i>Adults</i> | 11,191 | 10,288 | 10,182 | -9.0% | -1.0% |
| <i>Children</i> | 23,360 | 21,999 | 21,796 | -6.7% | -0.9% |
| Recipients /Case | 2.30 | 2.25 | 2.25 | -2.1% | -0.4% |
| Cases Processed⁴ | 6,031 | 5,871 | 5,112 | -15.2% | -12.9% |
| <i>Approvals⁴</i> | 1,707 | 1,867 | 1,550 | -9.2% | -17.0% |

| Low Income Home Energy Assistance Program (LIHEAP) | | | | Percent Change | |
|--|-----------|-----------|-----------|-------------------|-------------------|
| | | | | Sep-17- Sep-18 | Aug-18- Sep-18 |
| | Sep-17 | Aug-18 | Sep-18 | Sep-17- Sep-18 | Aug-18- Sep-18 |
| Expenditures⁸ | \$610,319 | \$743,067 | \$553,035 | -9.4% | -25.6% |
| Cases⁸ | 2,496 | 3,075 | 2,271 | -9.0% | -26.1% |
| Expenditures/Case | \$245 | \$242 | \$244 | -0.4% | 0.8% |
| Recipients⁸ | 6,434 | 7,883 | 5,796 | -9.9% | -26.5% |
| <i>Adults</i> | 3,358 | 4,074 | 3,035 | -9.6% | -25.5% |
| <i>Children</i> | 3,076 | 3,809 | 2,761 | -10.2% | -27.5% |
| Recipients /Case | 2.58 | 2.56 | 2.55 | -1.0% | -0.4% |
| Cases Processed⁴ | 6,363 | 5,115 | 5,982 | -6.0% | 17.0% |
| <i>Approvals⁴</i> | 4,092 | 3,096 | 4,796 | 17.2% | 54.9% |

Cash Assistance Summary for September 2018

Temporary Assistance for Needy Families (TANF)

| | Sep-17 | Aug-18 | Sep-18 | Percent Change | |
|---------------------------|-------------|-------------|-------------|-------------------|-------------------|
| | | | | Sep-17- Sep-18 | Aug-18- Sep-18 |
| Expenditures ⁵ | \$3,498,505 | \$4,923,705 | \$3,553,928 | 1.6% | -27.8% |
| Cases ⁶ | 11,828 | 11,261 | 11,156 | -5.7% | -0.9% |
| Expenditures/Case | \$296 | \$437 | \$319 | 7.7% | -27.1% |
| Recipients ⁷ | 31,130 | 28,980 | 28,682 | -7.9% | -1.0% |
| <i>Adults</i> | 8,197 | 7,395 | 7,292 | -11.0% | -1.4% |
| <i>Children</i> | 22,933 | 21,585 | 21,390 | -6.7% | -0.9% |
| Approvals ⁴ | 1,383 | 1,571 | 1,349 | -2.5% | -14.1% |

General Assistance (GA)

| | Sep-17 | Aug-18 | Sep-18 | Percent Change | |
|---------------------------|-----------|-----------|-----------|-------------------|-------------------|
| | | | | Sep-17- Sep-18 | Aug-18- Sep-18 |
| Expenditures ⁵ | \$761,317 | \$749,780 | \$710,864 | -6.6% | -5.2% |
| Cases ⁶ | 3,086 | 2,910 | 2,916 | -5.5% | 0.2% |
| Expenditures/Case | \$247 | \$258 | \$244 | -1.2% | -5.4% |
| Recipients ⁷ | 3,081 | 2,948 | 2,927 | -5.0% | -0.7% |
| <i>Adults</i> | 2,835 | 2,729 | 2,713 | -4.3% | -0.6% |
| <i>Children</i> | 246 | 219 | 214 | -13.0% | -2.3% |
| Approvals ⁴ | 246 | 251 | 166 | -32.5% | -33.9% |

Education Works

| | Sep-17 | Aug-18 | Sep-18 | Percent Change | |
|---------------------------|----------|----------|----------|-------------------|-------------------|
| | | | | Sep-17- Sep-18 | Aug-18- Sep-18 |
| Expenditures ⁵ | \$35,235 | \$52,893 | \$46,206 | 31.1% | -12.6% |
| Cases ⁶ | 100 | 105 | 115 | 15.0% | 9.5% |
| Expenditures/Case | \$352 | \$504 | \$402 | 14.0% | -20.2% |
| Recipients ⁷ | 299 | 312 | 318 | 6.4% | 1.9% |
| <i>Adults</i> | 118 | 117 | 126 | 6.8% | 7.7% |
| <i>Children</i> | 181 | 195 | 192 | 6.1% | -1.5% |
| Approvals ⁴ | 6 | 2 | 20 | 233.3% | 900.0% |

Refugee Cash (RCA)

| | Sep-17 | Aug-18 | Sep-18 | Percent Change | |
|---------------------------|---------|---------|---------|-------------------|-------------------|
| | | | | Sep-17- Sep-18 | Aug-18- Sep-18 |
| Expenditures ⁵ | \$3,159 | \$6,434 | \$6,947 | 119.9% | 8.0% |
| Cases ⁶ | 13 | 25 | 31 | 138.5% | 24.0% |
| Expenditures/Case | \$243 | \$257 | \$224 | -7.8% | -12.9% |
| Recipients ⁷ | 15 | 25 | 31 | 106.7% | 24.0% |
| <i>Adults</i> | 15 | 25 | 31 | 106.7% | 24.0% |
| <i>Children</i> | 0 | 0 | 0 | N/A | N/A |

State Supplement for Residential Care

| | Sep-17 | Aug-18 | Sep-18 | Percent Change | |
|---------------------------|---------|---------|---------|-------------------|-------------------|
| | | | | Sep-17- Sep-18 | Aug-18- Sep-18 |
| Expenditures ⁵ | \$2,700 | \$2,200 | \$2,000 | -25.9% | -9.1% |
| Cases ⁶ | 26 | 22 | 20 | -23.1% | -9.1% |
| Expenditures/Case | \$104 | \$100 | \$100 | -3.7% | 0.0% |
| Recipients ⁷ | 26 | 22 | 20 | -23.1% | -9.1% |
| <i>Adults</i> | 26 | 22 | 20 | -23.1% | -9.1% |
| <i>Children</i> | 0 | 0 | 0 | N/A | N/A |

| Expenditures YTD | | | |
|--|-----------------|-----------------|-----------------|
| | SFY 2019 | FFY 2018 | CY 2018 |
| Medicaid ¹ | \$1,371,630,906 | \$5,487,469,015 | \$4,128,628,348 |
| Supplemental Nutrition Assistance Program ⁹ | \$158,992,057 | \$638,535,473 | \$477,065,824 |
| Temporary Assistance for Needy Families ⁹ | \$12,025,348 | \$42,369,974 | \$31,971,122 |
| General Assistance ⁹ | \$2,160,735 | \$8,767,318 | \$6,506,220 |
| Education Work ⁹ | \$133,809 | \$574,478 | \$430,174 |
| LIHEAP ⁸ | \$1,914,036 | \$17,036,882 | \$8,540,131 |

| Average Caseload YTD | | | |
|--|----------|----------|---------|
| | SFY 2019 | FFY 2018 | CY 2018 |
| Medicaid ² | 487,387 | 491,918 | 492,177 |
| Supplemental Nutrition Assistance Program ⁶ | 222,211 | 221,815 | 221,865 |
| Temporary Assistance for Needy Families ⁶ | 11,159 | 11,278 | 11,090 |
| General Assistance ⁶ | 2,898 | 2,974 | 2,948 |
| Education Work ⁶ | 102 | 127 | 123 |
| LIHEAP ⁸ | 2,631 | 5,397 | 3,760 |

| Demographic Profile- September 2018 | | | | | |
|--|---------|--------|-------|-----------------|-----|
| | SNAP | TANF | GA | Education Works | RCA |
| Gender of Recipients¹⁰ | | | | | |
| Male | 205,587 | 12,209 | 1,634 | 115 | 20 |
| Female | 249,810 | 16,473 | 1,293 | 203 | 11 |
| Ethnicity¹⁰ | | | | | |
| Hispanic | 251,581 | 19,398 | 1,543 | 209 | 15 |
| Non-Hispanic | 203,816 | 9,284 | 1,384 | 109 | 16 |
| Race¹⁰ | | | | | |
| Native American or Alaskan Native | 76,607 | 2,458 | 247 | 19 | 0 |
| Asian | 4,372 | 259 | 24 | 2 | 0 |
| African American or Black | 11,386 | 1,261 | 104 | 19 | 14 |
| Native Hawaiian or Pacific Islander | 868 | 42 | 3 | 0 | 0 |
| White | 352,112 | 23,833 | 2,481 | 274 | 15 |
| Unknown / Not Declared | 4,771 | 300 | 36 | 1 | 0 |
| More than One Race | 5,281 | 529 | 32 | 3 | 2 |

Medicaid demographic data can be found here: <http://www.hsd.state.nm.us/LookingForInformation/medicaid-eligibility.aspx>

Medicaid Cases by Field Office²

| Office | | | | Percent Change | |
|---------------------------------|---------|---------|---------|-------------------|-------------------|
| | Sep-17 | Aug-18 | Sep-18 | Sep-17- Sep-18 | Aug-18- Sep-18 |
| Chaves County ISD | 16,128 | 15,902 | 15,830 | -1.8% | -0.5% |
| Cibola County ISD | 7,490 | 7,452 | 7,453 | -0.5% | 0.0% |
| Colfax County ISD | 3,412 | 3,592 | 3,599 | 5.5% | 0.2% |
| Curry County ISD | 9,888 | 13,940 | 13,998 | 41.6% | 0.4% |
| East Dona Ana County ISD | 17,741 | 17,559 | 17,580 | -0.9% | 0.1% |
| Eddy Artesia County ISD | 3,855 | 3,833 | 3,813 | -1.1% | -0.5% |
| Eddy Carlsbad County ISD | 7,980 | 7,605 | 7,565 | -5.2% | -0.5% |
| Grant County ISD | 6,772 | 6,687 | 7,594 | 12.1% | 13.6% |
| Guadalupe County ISD | 1,725 | 1,702 | 1,685 | -2.3% | -1.0% |
| Hidalgo County ISD | 961 | 954 | 62 | -93.5% | -93.5% |
| Lea County ISD | 14,157 | 14,245 | 14,230 | 0.5% | -0.1% |
| Lincoln County ISD | 4,352 | 4,247 | 4,237 | -2.6% | -0.2% |
| Luna County ISD | 8,717 | 8,583 | 8,549 | -1.9% | -0.4% |
| McKinley County ISD | 22,164 | 22,617 | 19,919 | -10.1% | -11.9% |
| Northeast Bernalillo County ISD | 42,674 | 42,825 | 42,619 | -0.1% | -0.5% |
| Northwest Bernalillo County ISD | 47,186 | 49,602 | 49,616 | 5.1% | 0.0% |
| Otero County ISD | 11,937 | 11,818 | 11,786 | -1.3% | -0.3% |
| Quay County ISD | 2,581 | 2,564 | 2,561 | -0.8% | -0.1% |
| Rio Arriba County ISD | 14,370 | 13,881 | 13,789 | -4.0% | -0.7% |
| Roosevelt County ISD | 3,929 | 16 | 13 | -99.7% | -18.8% |
| San Juan County ISD | 29,851 | 29,638 | 29,656 | -0.7% | 0.1% |
| San Miguel County ISD | 9,269 | 9,000 | 9,004 | -2.9% | 0.0% |
| Sandoval County ISD | 25,468 | 25,353 | 25,302 | -0.7% | -0.2% |
| Santa Fe County ISD | 25,268 | 24,493 | 24,352 | -3.6% | -0.6% |
| Sierra County ISD | 5,528 | 5,312 | 5,308 | -4.0% | -0.1% |
| Socorro County ISD | 5,393 | 5,251 | 5,228 | -3.1% | -0.4% |
| South Dona Ana ISD | 19,851 | 19,595 | 19,550 | -1.5% | -0.2% |
| Southeast Bernalillo County ISD | 26,759 | 24,986 | 24,755 | -7.5% | -0.9% |
| Southwest Bernalillo County ISD | 38,950 | 38,331 | 38,232 | -1.8% | -0.3% |
| Taos County ISD | 9,328 | 9,202 | 9,178 | -1.6% | -0.3% |
| Torrance County ISD | 7,453 | 7,576 | 7,599 | 2.0% | 0.3% |
| Valencia North County ISD | 17,646 | 18,229 | 18,261 | 3.5% | 0.2% |
| Valencia South County ISD | 92 | 106 | 104 | 13.0% | -1.9% |
| West Dona Ana County ISD | 22,360 | 21,787 | 21,774 | -2.6% | -0.1% |
| Centralized Units | 3 | 4 | 3 | 0.0% | -25.0% |
| Statewide Total | 491,238 | 488,487 | 484,804 | -1.3% | -0.8% |

Medicaid Cases by Region²

| Region | | | | Percent Change | |
|--------------------|---------|---------|---------|-------------------|-------------------|
| | Sep-17 | Aug-18 | Sep-18 | Sep-17- Sep-18 | Aug-18- Sep-18 |
| Region 1 - NW | 88,164 | 88,605 | 85,929 | -2.5% | -3.0% |
| Region 2 - NE | 91,421 | 89,787 | 89,470 | -2.1% | -0.4% |
| Region 3 - Central | 163,022 | 163,320 | 162,821 | -0.1% | -0.3% |
| Region 4 - SE | 60,289 | 59,788 | 59,686 | -1.0% | -0.2% |
| Region 5 - SW | 88,339 | 86,983 | 86,895 | -1.6% | -0.1% |
| Centralized Units | 3 | 4 | 3 | 0.0% | -25.0% |
| Statewide Total | 491,238 | 488,487 | 484,804 | -1.3% | -0.8% |

Medicaid Caseload: SFY-15 to Current

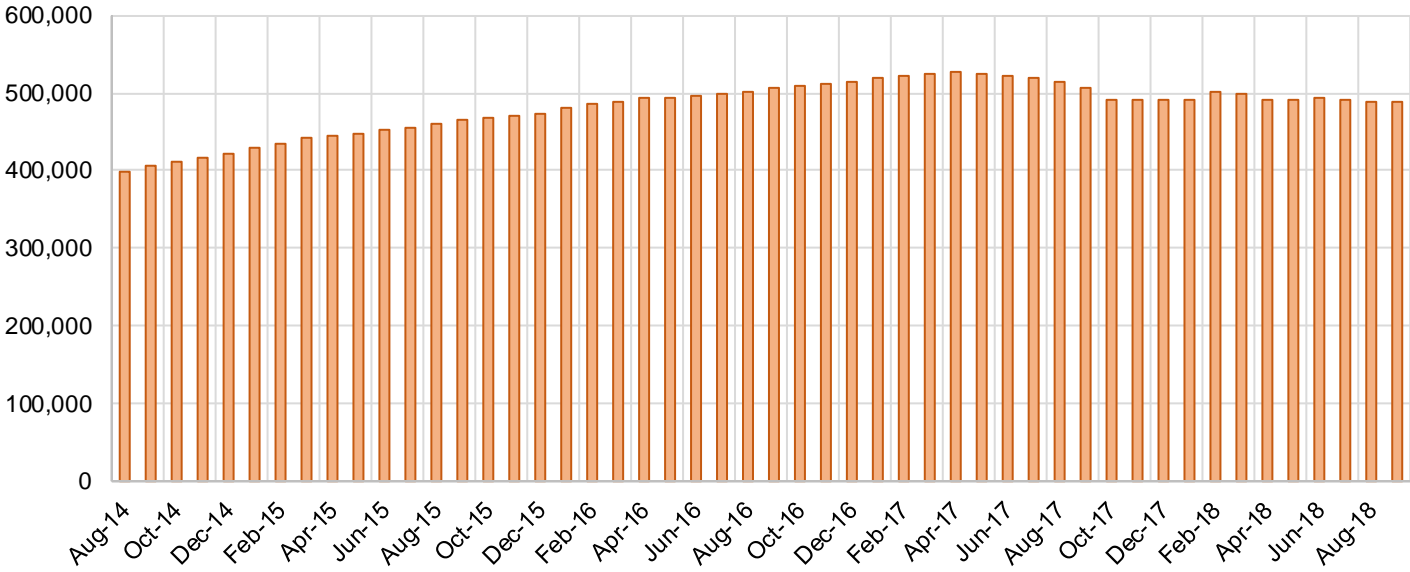

Medicaid Initial Applications by Field Office^{4,11}
September 2018

| Office | Approved | Denied | Withdrawn | Total Cases Processed |
|---------------------------------|--------------|--------------|------------|-----------------------|
| Chaves County ISD | 278 | 65 | 8 | 351 |
| Cibola County ISD | 144 | 27 | 8 | 179 |
| Colfax County ISD | 54 | 12 | 3 | 69 |
| Curry County ISD | 305 | 65 | 8 | 378 |
| East Dona Ana County ISD | 385 | 64 | 15 | 464 |
| Eddy Artesia County ISD | 60 | 11 | 4 | 75 |
| Eddy Carlsbad County ISD | 174 | 38 | 8 | 220 |
| Grant County ISD | 142 | 25 | 13 | 180 |
| Guadalupe County ISD | 29 | 3 | 1 | 33 |
| Hidalgo County ISD | 0 | 0 | 0 | 0 |
| Lea County ISD | 310 | 77 | 12 | 399 |
| Lincoln County ISD | 90 | 19 | 2 | 111 |
| Luna County ISD | 117 | 26 | 3 | 146 |
| McKinley County ISD | 395 | 57 | 14 | 466 |
| Northeast Bernalillo County ISD | 763 | 178 | 32 | 973 |
| Northwest Bernalillo County ISD | 830 | 158 | 32 | 1,020 |
| Otero County ISD | 220 | 26 | 4 | 250 |
| Quay County ISD | 37 | 6 | 2 | 45 |
| Rio Arriba County ISD | 219 | 40 | 7 | 266 |
| Roosevelt County ISD | 2 | 0 | | 2 |
| San Juan County ISD | 620 | 129 | 31 | 780 |
| San Miguel County ISD | 250 | 34 | 12 | 296 |
| Sandoval County ISD | 461 | 97 | 32 | 590 |
| Santa Fe County ISD | 429 | 99 | 19 | 547 |
| Sierra County ISD | 70 | 5 | 8 | 83 |
| Socorro County ISD | 114 | 16 | | 130 |
| South Dona Ana ISD | 256 | 41 | 9 | 306 |
| Southeast Bernalillo County ISD | 592 | 184 | 18 | 794 |
| Southwest Bernalillo County ISD | 686 | 148 | 46 | 880 |
| Taos County ISD | 181 | 20 | 6 | 207 |
| Torrance County ISD | 139 | 16 | 5 | 160 |
| Valencia North County ISD | 331 | 41 | 13 | 385 |
| Valencia South County ISD | 1 | 0 | | 1 |
| West Dona Ana County ISD | 410 | 56 | 23 | 489 |
| Centralized Units | 0 | 0 | 0 | 0 |
| Statewide Total | 9,094 | 1,783 | 398 | 11,275 |

Medicaid Initial Applications by Region^{4,11} September 2018

| Region | Approved | Denied | Withdrawn | Total Cases Processed |
|------------------------|--------------|--------------|------------|-----------------------|
| Region 1 - NW | 1,675 | 275 | 74 | 2,024 |
| Region 2 - NE | 1,660 | 311 | 82 | 2,053 |
| Region 3 - Central | 3,010 | 684 | 133 | 3,827 |
| Region 4 - SE | 1,219 | 275 | 42 | 1,536 |
| Region 5 - SW | 1,530 | 238 | 67 | 1,835 |
| Centralized Units | 0 | 0 | 0 | 0 |
| Statewide Total | 9,094 | 1,783 | 398 | 11,275 |

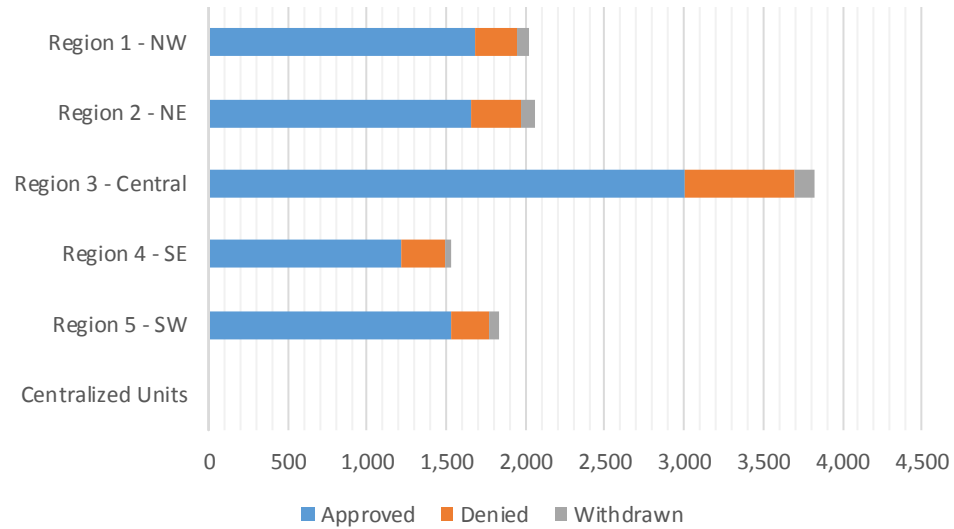

Medicaid EDG Initial Disposition Rates by Field Office^{4,11,19}
September 2018

| Office | Approval Rate | Denial Rate | Need Based Denial Rate | Procedural Denial Rate |
|---------------------------------|---------------|-------------|------------------------|------------------------|
| Chaves County ISD | 77.1% | 22.9% | 15.4% | 7.5% |
| Cibola County ISD | 81.7% | 18.3% | 7.8% | 10.5% |
| Colfax County ISD | 0.0% | 0.0% | 0.0% | 0.0% |
| Curry County ISD | 81.7% | 18.3% | 8.2% | 10.1% |
| East Dona Ana County ISD | 82.1% | 17.9% | 12.5% | 5.4% |
| Eddy Artesia County ISD | 79.5% | 20.5% | 14.2% | 6.3% |
| Eddy Carlsbad County ISD | 78.9% | 21.1% | 11.5% | 9.6% |
| Grant County ISD | 78.4% | 21.6% | 8.7% | 12.9% |
| Guadalupe County ISD | 0.0% | 0.0% | 0.0% | 0.0% |
| Hidalgo County ISD | 0.0% | 0.0% | 0.0% | 0.0% |
| Lea County ISD | 75.9% | 24.1% | 13.3% | 10.8% |
| Lincoln County ISD | 78.7% | 21.3% | 14.4% | 6.9% |
| Luna County ISD | 74.8% | 25.2% | 17.8% | 7.4% |
| McKinley County ISD | 86.7% | 13.3% | 7.4% | 5.9% |
| Northeast Bernalillo County ISD | 77.6% | 22.4% | 11.9% | 10.5% |
| Northwest Bernalillo County ISD | 80.4% | 19.6% | 7.9% | 11.7% |
| Otero County ISD | 84.9% | 15.1% | 8.2% | 6.9% |
| Quay County ISD | 88.9% | 11.1% | 7.4% | 3.7% |
| Rio Arriba County ISD | 80.5% | 19.5% | 5.2% | 14.3% |
| Roosevelt County ISD | 0.0% | 0.0% | 0.0% | 0.0% |
| San Juan County ISD | 77.7% | 22.3% | 11.3% | 11.0% |
| San Miguel County ISD | 81.1% | 18.9% | 8.3% | 10.6% |
| Sandoval County ISD | 82.3% | 17.7% | 7.9% | 9.8% |
| Santa Fe County ISD | 78.5% | 21.5% | 10.7% | 10.8% |
| Sierra County ISD | 89.6% | 10.4% | 5.2% | 5.2% |
| Socorro County ISD | 81.9% | 18.1% | 8.8% | 9.3% |
| South Dona Ana ISD | 80.6% | 19.4% | 15.1% | 4.3% |
| Southeast Bernalillo County ISD | 76.1% | 23.9% | 14.8% | 9.1% |
| Southwest Bernalillo County ISD | 79.1% | 20.9% | 10.5% | 10.4% |
| Taos County ISD | 87.1% | 12.9% | 5.2% | 7.7% |
| Torrance County ISD | 90.8% | 9.2% | 4.6% | 4.6% |
| Valencia North County ISD | 85.2% | 14.8% | 10.1% | 4.7% |
| Valencia South County ISD | 0.0% | 0.0% | 0.0% | 0.0% |
| West Dona Ana County ISD | 82.9% | 17.1% | 12.6% | 4.5% |
| Centralized Units | 0.0% | 0.0% | 0.0% | 0.0% |
| Statewide Total | 80.4% | 19.6% | 10.6% | 9.0% |

Medicaid EDG Initial Disposition Rates by Region^{4,11,19}
September 2018

| Region | Approval Rate | Denial Rate | Need Based Denial Rate | Procedural Denial Rate |
|------------------------|---------------|--------------|------------------------|------------------------|
| Region 1 - NW | 82.2% | 17.8% | 9.5% | 8.3% |
| Region 2 - NE | 81.6% | 18.4% | 8.1% | 10.3% |
| Region 3 - Central | 79.1% | 20.9% | 10.6% | 10.3% |
| Region 4 - SE | 78.4% | 21.6% | 12.4% | 9.2% |
| Region 5 - SW | 81.4% | 18.6% | 12.6% | 6.0% |
| Centralized Units | | | | |
| Statewide Total | 80.4% | 19.6% | 10.6% | 9.0% |

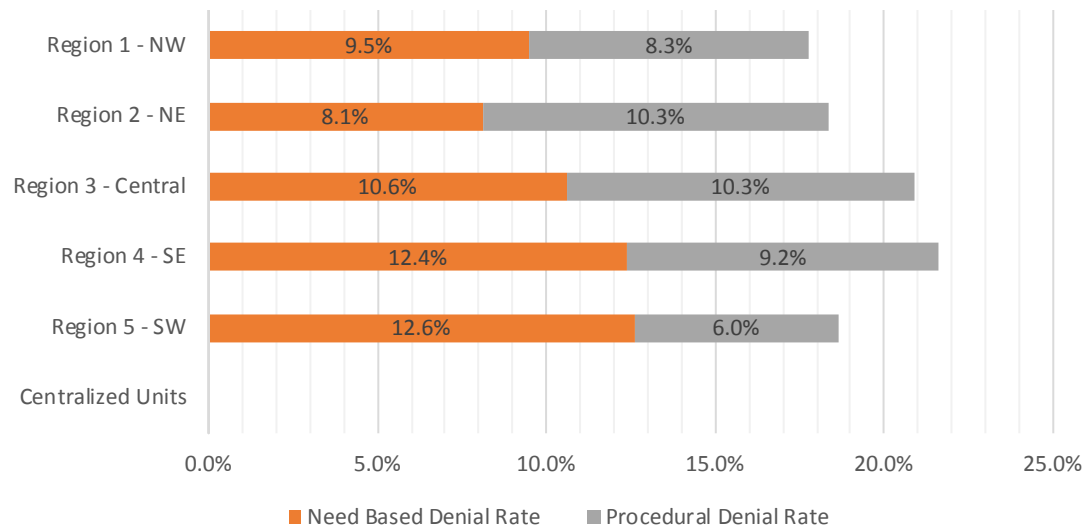

Medicaid: Percentage of Initial EDG Approvals Processed Timely by Field Office^{13,19}

| | Oct-17 | Nov-17 | Dec-17 | Jan-18 | Feb-18 | Mar-18 | Apr-18 | May-18 | Jun-18 | Jul-18 | Aug-18 | Sep-18 | Average |
|----------------------------|--------------|--------------|--------------|--------------|--------------|--------------|--------------|--------------|--------------|--------------|--------------|--------------|--------------|
| Cibola | 92.2% | 94.4% | 94.6% | 98.5% | 98.0% | 98.9% | 99.0% | 97.1% | 98.1% | 99.5% | 98.5% | 96.8% | 97.1% |
| McKinley | 95.6% | 97.4% | 96.9% | 97.9% | 98.3% | 98.8% | 99.3% | 96.2% | 99.1% | 99.6% | 97.9% | 99.5% | 98.0% |
| San Juan | 93.4% | 92.0% | 94.3% | 94.7% | 94.8% | 95.9% | 96.2% | 97.1% | 97.9% | 98.3% | 97.7% | 98.5% | 95.9% |
| Sierra | 95.8% | 98.6% | 96.9% | 97.3% | 99.4% | 100.0% | 99.1% | 100.0% | 99.4% | 100.0% | 98.8% | 99.2% | 98.7% |
| Socorro | 95.4% | 98.7% | 96.7% | 97.0% | 95.7% | 95.9% | 98.0% | 99.3% | 99.2% | 100.0% | 97.2% | 99.4% | 97.7% |
| Valencia North | 93.2% | 94.1% | 94.0% | 95.2% | 97.7% | 98.9% | 98.2% | 99.6% | 99.6% | 99.8% | 97.4% | 99.8% | 97.3% |
| Valencia South | 100.0% | 100.0% | 100.0% | 100.0% | | 100.0% | 100.0% | 100.0% | 100.0% | | 100.0% | 100.0% | 100.0% |
| NW Region 1 Total | 94.0% | 94.7% | 95.2% | 96.2% | 96.8% | 97.7% | 97.8% | 97.7% | 98.7% | 99.2% | 97.8% | 98.9% | 97.1% |
| Colfax | 93.9% | 98.4% | 97.4% | 98.4% | 95.1% | 100.0% | 98.1% | 100.0% | 99.4% | 99.1% | 98.5% | 100.0% | 98.2% |
| Guadalupe | 97.9% | 100.0% | 96.6% | 100.0% | 100.0% | 100.0% | 100.0% | 100.0% | 100.0% | 100.0% | 96.6% | 100.0% | 99.3% |
| Quay | 98.0% | 94.9% | 94.6% | 97.2% | 97.1% | 93.7% | 97.4% | 95.8% | 100.0% | 100.0% | 98.8% | 100.0% | 97.3% |
| Rio Arriba | 96.9% | 94.7% | 91.1% | 96.9% | 95.7% | 97.3% | 99.1% | 96.2% | 99.7% | 99.0% | 96.7% | 99.7% | 96.9% |
| San Miguel | 97.3% | 98.9% | 99.0% | 98.4% | 98.0% | 99.3% | 99.0% | 99.0% | 99.3% | 99.2% | 99.2% | 100.0% | 98.9% |
| Sandoval | 97.0% | 97.0% | 96.8% | 97.9% | 96.8% | 97.7% | 97.5% | 99.0% | 99.2% | 98.3% | 98.4% | 99.6% | 97.9% |
| Santa Fe | 96.1% | 95.7% | 96.6% | 95.2% | 95.5% | 98.4% | 98.2% | 98.4% | 97.4% | 98.6% | 97.9% | 99.6% | 97.3% |
| Taos | 98.3% | 96.8% | 98.2% | 96.8% | 97.0% | 95.9% | 98.7% | 99.6% | 97.9% | 99.7% | 98.7% | 98.5% | 98.0% |
| NE Region 2 Total | 96.8% | 96.6% | 96.6% | 97.1% | 96.4% | 97.9% | 98.3% | 98.5% | 98.7% | 98.8% | 98.2% | 99.6% | 97.8% |
| NE Bernalillo | 95.1% | 93.6% | 93.9% | 94.5% | 97.1% | 96.7% | 97.1% | 97.7% | 98.7% | 98.5% | 98.4% | 97.5% | 96.6% |
| NW Bernalillo | 96.3% | 95.4% | 94.6% | 94.7% | 96.4% | 96.9% | 98.1% | 98.0% | 98.1% | 98.9% | 98.4% | 98.8% | 97.0% |
| SE Bernalillo | 88.2% | 90.8% | 94.4% | 92.2% | 95.8% | 95.9% | 95.3% | 96.4% | 98.3% | 97.3% | 97.4% | 98.9% | 95.1% |
| SW Bernalillo | 95.8% | 96.2% | 95.2% | 94.9% | 95.1% | 97.1% | 97.7% | 97.7% | 98.2% | 98.0% | 98.4% | 99.2% | 97.0% |
| Torrance | 95.5% | 95.1% | 95.2% | 94.8% | 91.1% | 99.2% | 96.4% | 97.5% | 100.0% | 98.1% | 96.0% | 99.2% | 96.5% |
| Gen. Region 3 Total | 94.3% | 94.3% | 94.5% | 94.2% | 95.9% | 96.8% | 97.2% | 97.5% | 98.4% | 98.3% | 98.1% | 98.6% | 96.5% |
| Chaves | 96.4% | 96.6% | 97.1% | 98.6% | 97.4% | 98.1% | 98.6% | 98.9% | 98.8% | 99.4% | 98.6% | 99.4% | 98.2% |
| Curry | 94.8% | 94.2% | 98.4% | 98.3% | 96.5% | 97.3% | 98.3% | 98.0% | 99.3% | 98.9% | 98.6% | 99.4% | 97.7% |
| Eddy Artesia | 95.3% | 94.9% | 96.4% | 93.2% | 96.4% | 98.2% | 98.3% | 100.0% | 100.0% | 99.2% | 96.0% | 100.0% | 97.3% |
| Eddy Carlsbad | 93.2% | 98.4% | 97.6% | 94.8% | 98.5% | 96.6% | 96.7% | 98.3% | 98.6% | 99.6% | 98.3% | 97.9% | 97.4% |
| Lea | 96.1% | 94.7% | 94.0% | 96.5% | 99.5% | 96.5% | 97.5% | 96.6% | 99.4% | 98.6% | 99.0% | 99.1% | 97.3% |
| Lincoln | 95.7% | 94.7% | 97.1% | 97.4% | 97.3% | 99.4% | 97.1% | 98.4% | 98.0% | 98.3% | 99.3% | 100.0% | 97.7% |
| Roosevelt | 94.6% | 94.2% | 93.4% | 94.9% | | 83.3% | 100.0% | 100.0% | 100.0% | 100.0% | 100.0% | 100.0% | 96.4% |
| SE Region 4 Total | 95.4% | 95.5% | 96.3% | 96.9% | 97.7% | 97.4% | 97.9% | 98.1% | 99.1% | 99.0% | 98.6% | 99.2% | 97.6% |
| East Dona Ana | 96.1% | 97.1% | 97.5% | 97.3% | 97.1% | 95.0% | 97.5% | 98.6% | 99.0% | 99.1% | 98.1% | 99.7% | 97.7% |
| Grant | 93.9% | 96.8% | 99.3% | 97.5% | 98.4% | 97.0% | 99.5% | 99.4% | 98.5% | 98.5% | 98.6% | 100.0% | 98.1% |
| Luna | 96.8% | 97.8% | 97.4% | 98.8% | 98.2% | 97.9% | 99.2% | 97.1% | 98.6% | 99.2% | 99.0% | 99.6% | 98.3% |
| Otero | 97.6% | 96.4% | 98.0% | 96.3% | 95.0% | 97.6% | 97.9% | 98.1% | 97.8% | 99.7% | 99.2% | 99.2% | 97.7% |
| South Dona Ana | 97.2% | 98.3% | 98.0% | 97.5% | 98.6% | 98.6% | 99.4% | 97.8% | 99.3% | 100.0% | 96.8% | 100.0% | 98.5% |
| West Dona Ana | 97.4% | 96.7% | 98.3% | 98.5% | 98.4% | 98.6% | 98.1% | 98.7% | 99.9% | 98.2% | 98.4% | 99.5% | 98.4% |
| SW Region 5 Total | 96.7% | 97.2% | 98.0% | 97.6% | 97.7% | 97.5% | 98.5% | 98.3% | 99.1% | 99.1% | 98.1% | 99.6% | 98.1% |
| STATE TOTAL | 95.3% | 95.4% | 95.8% | 96.0% | 96.7% | 97.4% | 97.8% | 97.9% | 98.7% | 98.8% | 98.1% | 99.1% | 97.3% |

Medicaid: Percentage of Initial EDG Denials Processed Timely by Field Office^{13,19}

| | Oct-17 | Nov-17 | Dec-17 | Jan-18 | Feb-18 | Mar-18 | Apr-18 | May-18 | Jun-18 | Jul-18 | Aug-18 | Sep-18 | Average |
|----------------------------|--------------|--------------|--------------|--------------|--------------|--------------|--------------|--------------|--------------|--------------|--------------|--------------|--------------|
| Cibola | 51.4% | 41.2% | 76.0% | 78.3% | 72.7% | 64.5% | 88.2% | 84.1% | 94.4% | 100.0% | 100.0% | 98.2% | 79.1% |
| McKinley | 54.4% | 59.7% | 54.4% | 51.6% | 59.3% | 69.4% | 74.4% | 91.6% | 92.4% | 89.1% | 96.2% | 88.1% | 73.4% |
| San Juan | 53.1% | 57.1% | 45.5% | 43.6% | 44.9% | 58.6% | 63.1% | 89.6% | 93.7% | 89.4% | 96.3% | 94.2% | 69.1% |
| Sierra | 92.9% | 95.0% | 96.3% | 33.3% | 30.8% | 77.8% | 80.0% | 100.0% | 100.0% | 100.0% | 100.0% | 100.0% | 83.8% |
| Socorro | 57.5% | 80.0% | 96.3% | 95.8% | 100.0% | 71.1% | 77.1% | 100.0% | 92.9% | 94.1% | 95.6% | 97.3% | 88.1% |
| Valencia North | 55.8% | 52.1% | 42.3% | 38.3% | 55.6% | 64.4% | 89.8% | 91.0% | 92.7% | 95.9% | 94.1% | 90.2% | 71.8% |
| Valencia South | 66.7% | | | | | | | 100.0% | | 100.0% | 100.0% | | 91.7% |
| NW Region 1 Total | 55.0% | 57.7% | 53.2% | 51.0% | 53.0% | 64.5% | 73.5% | 90.9% | 93.6% | 91.6% | 96.2% | 93.2% | 72.8% |
| Colfax | 90.6% | 95.8% | 100.0% | 92.9% | 94.3% | 88.0% | 84.6% | 100.0% | 93.8% | 92.9% | 96.8% | 100.0% | 94.1% |
| Guadalupe | 90.0% | 11.1% | 75.0% | 72.7% | 76.5% | 44.4% | 66.7% | 88.9% | 100.0% | 100.0% | 100.0% | 87.5% | 76.1% |
| Quay | 72.7% | 33.3% | 54.5% | 78.6% | 58.8% | 58.3% | 81.8% | 100.0% | 93.3% | 50.0% | 88.6% | 93.3% | 71.9% |
| Rio Arriba | 71.4% | 56.3% | 53.2% | 71.9% | 49.6% | 44.3% | 64.6% | 83.5% | 91.7% | 90.9% | 88.5% | 92.3% | 71.5% |
| San Miguel | 59.5% | 67.3% | 76.5% | 78.8% | 82.1% | 71.4% | 77.3% | 74.5% | 87.9% | 95.6% | 97.2% | 96.7% | 80.4% |
| Sandoval | 43.6% | 51.2% | 63.7% | 74.3% | 75.9% | 72.8% | 83.7% | 93.2% | 95.3% | 95.2% | 90.2% | 94.1% | 77.8% |
| Santa Fe | 59.1% | 53.7% | 37.8% | 48.1% | 64.7% | 71.3% | 89.3% | 91.0% | 99.1% | 93.2% | 91.8% | 96.2% | 74.6% |
| Taos | 47.4% | 76.5% | 75.9% | 87.9% | 65.7% | 56.5% | 56.1% | 91.4% | 91.8% | 98.4% | 98.0% | 92.5% | 78.2% |
| NE Region 2 Total | 57.2% | 56.4% | 55.2% | 64.0% | 67.8% | 67.2% | 80.0% | 90.0% | 94.5% | 94.4% | 91.8% | 95.0% | 76.1% |
| NE Bernalillo | 45.7% | 38.4% | 35.2% | 50.0% | 67.6% | 74.1% | 70.3% | 77.9% | 88.5% | 88.9% | 89.4% | 94.0% | 68.3% |
| NW Bernalillo | 39.2% | 40.9% | 41.8% | 36.0% | 42.4% | 48.5% | 68.1% | 83.5% | 92.0% | 83.2% | 93.6% | 91.3% | 63.4% |
| SE Bernalillo | 56.6% | 46.6% | 67.6% | 80.6% | 79.3% | 81.1% | 80.0% | 84.7% | 91.6% | 86.6% | 95.5% | 90.8% | 78.4% |
| SW Bernalillo | 68.5% | 68.1% | 80.1% | 88.4% | 80.8% | 78.7% | 86.2% | 83.0% | 91.8% | 89.6% | 93.3% | 91.3% | 83.3% |
| Torrance | 56.8% | 42.1% | 43.8% | 38.5% | 42.7% | 56.8% | 89.3% | 91.7% | 94.7% | 98.1% | 97.7% | 87.5% | 70.0% |
| Cen. Region 3 Total | 52.5% | 48.0% | 53.3% | 59.5% | 65.0% | 70.0% | 75.5% | 82.7% | 91.0% | 87.3% | 92.9% | 91.9% | 72.5% |
| Chaves | 72.3% | 60.2% | 79.9% | 83.6% | 79.6% | 83.9% | 77.8% | 93.6% | 98.6% | 93.6% | 99.3% | 93.4% | 84.6% |
| Curry | 61.4% | 59.0% | 65.6% | 84.3% | 73.0% | 78.8% | 64.9% | 95.3% | 91.8% | 94.4% | 96.0% | 93.3% | 79.8% |
| Eddy Artesia | 65.6% | 53.3% | 81.3% | 76.4% | 82.9% | 84.1% | 88.6% | 85.2% | 84.2% | 95.7% | 91.2% | 87.0% | 81.3% |
| Eddy Carlsbad | 51.8% | 35.8% | 61.7% | 79.3% | 83.8% | 67.2% | 71.2% | 97.7% | 91.3% | 88.5% | 94.9% | 97.7% | 76.7% |
| Lea | 72.7% | 69.6% | 70.0% | 88.0% | 85.3% | 85.6% | 82.3% | 93.4% | 95.5% | 94.4% | 95.6% | 97.7% | 85.8% |
| Lincoln | 35.9% | 63.8% | 77.3% | 91.3% | 85.4% | 90.5% | 55.9% | 86.4% | 75.0% | 100.0% | 100.0% | 100.0% | 80.1% |
| Roosevelt | 36.4% | 46.4% | 64.5% | 64.6% | | 100.0% | | | 100.0% | | | | 68.7% |
| SE Region 4 Total | 61.3% | 56.6% | 70.5% | 83.1% | 80.7% | 82.0% | 74.1% | 94.0% | 93.2% | 93.8% | 96.2% | 95.6% | 81.8% |
| East Dona Ana | 80.0% | 74.3% | 73.1% | 94.5% | 67.5% | 70.7% | 85.7% | 94.0% | 93.0% | 88.9% | 98.0% | 93.2% | 84.4% |
| Grant | 76.7% | 32.4% | 85.9% | 79.7% | 67.4% | 83.3% | 77.2% | 97.1% | 80.5% | 86.7% | 100.0% | 87.3% | 79.5% |
| Luna | 47.7% | 64.9% | 41.8% | 62.9% | 61.5% | 70.6% | 73.8% | 90.4% | 89.4% | 98.4% | 98.7% | 92.0% | 74.3% |
| Otero | 61.9% | 48.3% | 67.7% | 62.8% | 71.6% | 80.6% | 82.4% | 83.0% | 81.8% | 92.4% | 86.3% | 90.5% | 75.8% |
| South Dona Ana | 86.3% | 73.0% | 86.6% | 91.8% | 82.3% | 83.8% | 90.1% | 86.8% | 97.9% | 99.3% | 98.6% | 96.3% | 89.4% |
| West Dona Ana | 66.9% | 67.0% | 80.6% | 94.7% | 82.0% | 84.0% | 86.2% | 96.2% | 93.7% | 91.2% | 97.8% | 95.9% | 86.4% |
| SW Region 5 Total | 73.8% | 64.3% | 76.4% | 85.1% | 74.8% | 78.5% | 84.7% | 90.6% | 91.7% | 93.2% | 96.9% | 93.3% | 83.6% |
| STATE TOTAL | 58.4% | 54.6% | 59.5% | 66.4% | 66.9% | 72.0% | 77.3% | 88.3% | 92.5% | 91.3% | 94.6% | 93.5% | 76.3% |

Medicaid Renewal Disposition Counts by Field Office^{4,11}
September 2018

| Office | Approvals | Closures | Need Based Closures | Procedural Closures |
|---------------------------------|---------------|---------------|---------------------|---------------------|
| Chaves County ISD | 2,310 | 409 | 101 | 308 |
| Cibola County ISD | 1,309 | 290 | 54 | 236 |
| Coffax County ISD | 402 | 91 | 15 | 76 |
| Curry County ISD | 2,258 | 405 | 97 | 308 |
| East Dona Ana County ISD | 2,749 | 484 | 113 | 371 |
| Eddy Artesia County ISD | 646 | 151 | 37 | 114 |
| Eddy Carlsbad County ISD | 1,000 | 288 | 52 | 236 |
| Grant County ISD | 1,107 | 139 | 50 | 89 |
| Guadalupe County ISD | 165 | 37 | 7 | 30 |
| Hidalgo County ISD | 4 | | | |
| Lea County ISD | 2,167 | 583 | 164 | 419 |
| Lincoln County ISD | 657 | 107 | 19 | 88 |
| Luna County ISD | 1,245 | 228 | 40 | 188 |
| McKinley County ISD | 4,061 | 542 | 135 | 407 |
| Northeast Bernalillo County ISD | 5,317 | 1124 | 203 | 921 |
| Northwest Bernalillo County ISD | 4,596 | 928 | 179 | 749 |
| Otero County ISD | 1,815 | 331 | 83 | 248 |
| Quay County ISD | 401 | 66 | 19 | 47 |
| Rio Arriba County ISD | 1,744 | 296 | 68 | 228 |
| Roosevelt County ISD | | | | |
| San Juan County ISD | 4,530 | 851 | 181 | 670 |
| San Miguel County ISD | 1,119 | 168 | 35 | 133 |
| Sandoval County ISD | 4,158 | 743 | 139 | 604 |
| Santa Fe County ISD | 2,786 | 584 | 100 | 484 |
| Sierra County ISD | 773 | 82 | 25 | 57 |
| Socorro County ISD | 703 | 97 | 24 | 73 |
| South Dona Ana ISD | 3,394 | 461 | 128 | 333 |
| Southeast Bernalillo County ISD | 2,909 | 559 | 121 | 438 |
| Southwest Bernalillo County ISD | 6,509 | 1392 | 312 | 1080 |
| Taos County ISD | 1,060 | 198 | 35 | 163 |
| Torrance County ISD | 1,135 | 156 | 49 | 107 |
| Valencia North County ISD | 2,851 | 445 | 135 | 310 |
| Valencia South County ISD | | | | |
| West Dona Ana County ISD | 3,180 | 420 | 121 | 299 |
| Centralized Units | | | | |
| Statewide Total | 69,060 | 12,655 | 2,841 | 9,814 |

Determinations at Administrative, Annual, and Auto Renewals are included

Medicaid Renewal Disposition Rates by Field Office²⁰
September 2018

| Office | Approval Rate | Closure Rate | Need Based Closure Rate | Procedural Closure Rate |
|---------------------------------|---------------|--------------|-------------------------|-------------------------|
| Chaves County ISD | 85.0% | 15.0% | 3.7% | 11.3% |
| Cibola County ISD | 81.9% | 18.1% | 3.4% | 14.8% |
| Colfax County ISD | 81.5% | 18.5% | 3.0% | 15.4% |
| Curry County ISD | 84.8% | 15.2% | 3.6% | 11.6% |
| East Dona Ana County ISD | 85.0% | 15.0% | 3.5% | 11.5% |
| Eddy Artesia County ISD | 81.1% | 18.9% | 4.6% | 14.3% |
| Eddy Carlsbad County ISD | 77.6% | 22.4% | 4.0% | 18.3% |
| Grant County ISD | 88.8% | 11.2% | 4.0% | 7.1% |
| Guadalupe County ISD | 81.7% | 18.3% | 3.5% | 14.9% |
| Hidalgo County ISD | 100.0% | 0.0% | 0.0% | 0.0% |
| Lea County ISD | 78.8% | 21.2% | 6.0% | 15.2% |
| Lincoln County ISD | 86.0% | 14.0% | 2.5% | 11.5% |
| Luna County ISD | 84.5% | 15.5% | 2.7% | 12.8% |
| McKinley County ISD | 88.2% | 11.8% | 2.9% | 8.8% |
| Northeast Bernalillo County ISD | 82.5% | 17.5% | 3.2% | 14.3% |
| Northwest Bernalillo County ISD | 83.2% | 16.8% | 3.2% | 13.6% |
| Otero County ISD | 84.6% | 15.4% | 3.9% | 11.6% |
| Quay County ISD | 85.9% | 14.1% | 4.1% | 10.1% |
| Rio Arriba County ISD | 85.5% | 14.5% | 3.3% | 11.2% |
| Roosevelt County ISD | 0.0% | 0.0% | 0.0% | 0.0% |
| San Juan County ISD | 84.2% | 15.8% | 3.4% | 12.5% |
| San Miguel County ISD | 86.9% | 13.1% | 2.7% | 10.3% |
| Sandoval County ISD | 84.8% | 15.2% | 2.8% | 12.3% |
| Santa Fe County ISD | 82.7% | 17.3% | 3.0% | 14.4% |
| Sierra County ISD | 90.4% | 9.6% | 2.9% | 6.7% |
| Socorro County ISD | 87.9% | 12.1% | 3.0% | 9.1% |
| South Dona Ana ISD | 88.0% | 12.0% | 3.3% | 8.6% |
| Southeast Bernalillo County ISD | 83.9% | 16.1% | 3.5% | 12.6% |
| Southwest Bernalillo County ISD | 82.4% | 17.6% | 3.9% | 13.7% |
| Taos County ISD | 84.3% | 15.7% | 2.8% | 13.0% |
| Torrance County ISD | 87.9% | 12.1% | 3.8% | 8.3% |
| Valencia North County ISD | 86.5% | 13.5% | 4.1% | 9.4% |
| Valencia South County ISD | 0.0% | 0.0% | 0.0% | 0.0% |
| West Dona Ana County ISD | 88.3% | 11.7% | 3.4% | 8.3% |
| Centralized Units | 0.0% | 0.0% | 0.0% | 0.0% |
| Statewide Total | 84.5% | 15.5% | 3.5% | 12.0% |

Medicaid Renewal Disposition Rates by Region²⁰
September 2018

| Region | Approval Rate | Closure Rate | Need Based Closure Rate | Procedural Closure Rate |
|------------------------|---------------|--------------|-------------------------|-------------------------|
| Region 1 - NW | 86.0% | 14.0% | 3.4% | 10.6% |
| Region 2 - NE | 84.4% | 15.6% | 3.0% | 12.6% |
| Region 3 - Central | 83.1% | 16.9% | 3.5% | 13.4% |
| Region 4 - SE | 82.3% | 17.7% | 4.3% | 13.4% |
| Region 5 - SW | 86.7% | 13.3% | 3.4% | 9.8% |
| Centralized Units | | | | |
| Statewide Total | 84.5% | 15.5% | 3.5% | 12.0% |

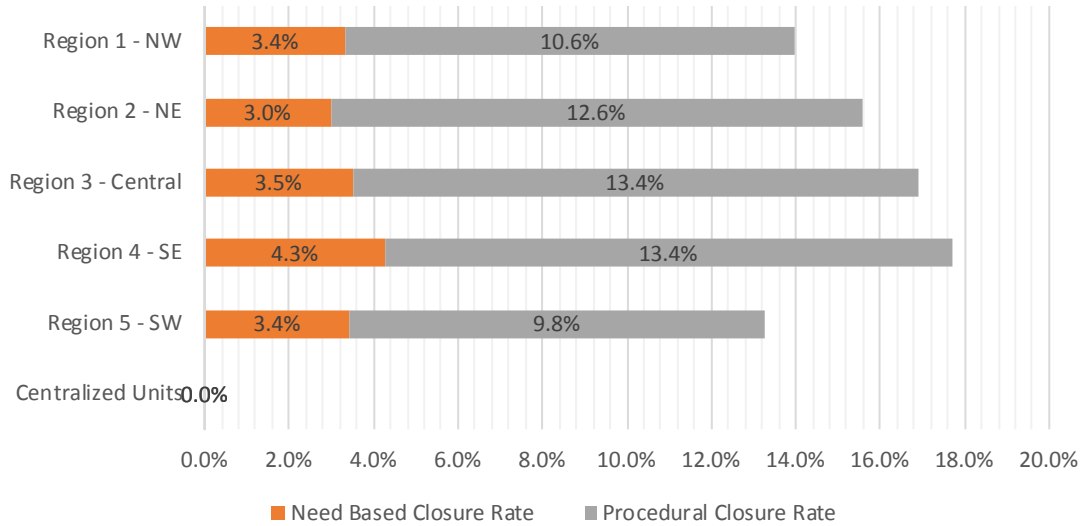

Medicaid: Percentage of Approved Renewal EDGs Processed by Certification Date ¹¹

| | Oct-17 | Nov-17 | Dec-17 | Jan-18 | Feb-18 | Mar-18 | Apr-18 | May-18 | Jun-18 | Jul-18 | Aug-18 | Sep-18 | Average |
|----------------------------|--------|--------------|--------------|--------------|--------------|--------------|--------------|--------------|--------------|--------------|--------------|--------------|--------------|
| Cibola | | 98.9% | 98.5% | 99.3% | 98.5% | 98.9% | 98.3% | 98.2% | 98.7% | 98.4% | 97.6% | 98.9% | 98.6% |
| McKinley | | 98.9% | 99.3% | 98.7% | 99.1% | 98.7% | 98.8% | 98.9% | 98.8% | 98.5% | 98.6% | 98.8% | 98.8% |
| San Juan | | 98.9% | 98.4% | 98.6% | 98.4% | 98.8% | 97.8% | 99.2% | 99.2% | 98.8% | 98.4% | 98.6% | 98.7% |
| Sierra | | 99.1% | 99.5% | 99.0% | 99.6% | 98.7% | 99.5% | 99.4% | 99.5% | 99.4% | 99.6% | 98.8% | 99.3% |
| Socorro | | 99.5% | 99.1% | 99.0% | 99.2% | 98.9% | 98.7% | 99.2% | 98.6% | 98.8% | 99.2% | 99.3% | 99.0% |
| Valencia North | | 98.5% | 98.7% | 98.1% | 98.8% | 98.7% | 98.5% | 98.5% | 99.3% | 98.3% | 97.3% | 98.4% | 98.5% |
| Valencia South | | | | | | | | | | | | | |
| NW Region 1 Total | | 99.0% | 98.9% | 98.8% | 98.9% | 98.8% | 98.6% | 98.9% | 99.0% | 98.7% | 98.5% | 98.8% | 98.8% |
| Colfax | | 98.7% | 99.6% | 97.3% | 99.4% | 98.2% | 99.8% | 99.1% | 99.2% | 98.5% | 97.3% | 97.5% | 98.6% |
| Guadalupe | | 99.2% | 98.5% | 96.6% | 99.6% | 99.5% | 98.9% | 99.6% | 98.8% | 98.1% | 99.5% | 100.0% | 98.9% |
| Quay | | 99.0% | 99.0% | 98.9% | 97.6% | 99.3% | 95.4% | 99.3% | 98.7% | 98.1% | 98.6% | 97.8% | 98.3% |
| Rio Arriba | | 98.4% | 97.8% | 97.1% | 98.1% | 98.4% | 97.7% | 97.6% | 98.1% | 99.0% | 97.5% | 97.5% | 97.9% |
| San Miguel | | 99.5% | 98.3% | 98.9% | 98.9% | 97.7% | 99.3% | 99.8% | 99.2% | 99.3% | 99.5% | 99.0% | 99.0% |
| Sandoval | | 98.4% | 98.6% | 98.3% | 98.3% | 98.6% | 97.3% | 98.3% | 98.5% | 96.8% | 97.2% | 98.2% | 98.0% |
| Santa Fe | | 95.6% | 95.7% | 95.5% | 96.7% | 97.1% | 97.2% | 97.2% | 98.4% | 98.1% | 96.9% | 97.2% | 96.9% |
| Taos | | 98.7% | 98.6% | 98.6% | 96.9% | 98.8% | 98.0% | 98.0% | 98.3% | 98.3% | 98.0% | 98.6% | 98.2% |
| NE Region 2 Total | | 98.5% | 98.2% | 97.6% | 98.2% | 98.4% | 98.0% | 98.6% | 98.6% | 98.3% | 98.1% | 98.2% | 98.2% |
| NE Bernalillo | | 97.8% | 97.0% | 96.9% | 97.5% | 97.7% | 98.4% | 98.3% | 98.5% | 97.0% | 97.3% | 97.6% | 97.6% |
| NW Bernalillo | | 97.6% | 97.8% | 97.4% | 98.5% | 98.3% | 98.6% | 98.1% | 97.9% | 98.4% | 98.6% | 98.1% | 98.1% |
| SE Bernalillo | | 86.5% | 96.2% | 97.5% | 98.1% | 99.0% | 97.4% | 98.1% | 99.2% | 98.3% | 98.7% | 98.3% | 97.0% |
| SW Bernalillo | | 98.8% | 96.0% | 97.0% | 97.8% | 97.9% | 98.2% | 97.8% | 98.0% | 96.8% | 97.3% | 97.8% | 97.6% |
| Torrance | | 98.8% | 96.9% | 96.5% | 98.0% | 97.4% | 98.2% | 99.1% | 99.8% | 99.3% | 99.6% | 98.5% | 98.4% |
| Gen. Region 3 Total | | 95.9% | 96.8% | 97.1% | 98.0% | 98.0% | 98.2% | 98.3% | 98.7% | 98.0% | 98.3% | 98.0% | 97.7% |
| Chaves | | 98.7% | 98.5% | 98.6% | 98.5% | 98.2% | 98.7% | 99.7% | 99.5% | 99.2% | 98.5% | 99.0% | 98.8% |
| Curry | | 99.0% | 98.7% | 98.7% | 99.0% | 98.7% | 98.9% | 99.1% | 99.2% | 99.2% | 99.4% | 99.1% | 99.0% |
| Eddy Artesia | | 99.2% | 97.5% | 97.1% | 96.9% | 98.6% | 98.8% | 98.9% | 99.9% | 98.8% | 97.1% | 98.3% | 98.3% |
| Eddy Carlsbad | | 97.7% | 98.8% | 97.2% | 98.2% | 98.1% | 98.0% | 99.0% | 98.8% | 98.5% | 97.8% | 98.5% | 98.3% |
| Lea | | 98.8% | 97.8% | 98.7% | 98.6% | 98.7% | 97.1% | 98.9% | 99.0% | 98.8% | 99.0% | 98.9% | 98.6% |
| Lincoln | | 98.2% | 97.5% | 97.6% | 97.7% | 98.8% | 97.9% | 99.2% | 97.7% | 97.8% | 98.0% | 98.8% | 98.1% |
| Roosevelt | | 99.4% | 97.9% | | | | | | | 100.0% | | | 99.1% |
| SE Region 4 Total | | 98.7% | 98.1% | 98.0% | 98.2% | 98.5% | 98.2% | 99.2% | 99.0% | 98.9% | 98.3% | 98.8% | 98.5% |
| East Dona Ana | | 98.9% | 97.9% | 98.6% | 99.0% | 98.6% | 98.5% | 99.7% | 99.1% | 98.7% | 98.5% | 99.6% | 98.8% |
| Grant | | 98.5% | 98.7% | 98.5% | 99.1% | 98.9% | 97.4% | 98.7% | 99.5% | 98.8% | 98.4% | 98.0% | 98.6% |
| Luna | | 99.1% | 98.2% | 98.1% | 98.5% | 98.3% | 98.2% | 99.2% | 99.1% | 97.7% | 99.0% | 99.0% | 98.6% |
| Otero | | 98.9% | 97.6% | 98.0% | 97.2% | 97.5% | 97.5% | 98.0% | 97.9% | 96.8% | 98.5% | 99.0% | 97.9% |
| South Dona Ana | | 98.2% | 97.4% | 98.1% | 98.9% | 98.5% | 97.1% | 97.8% | 97.9% | 96.7% | 97.8% | 97.9% | 97.9% |
| West Dona Ana | | 99.2% | 99.0% | 98.7% | 98.7% | 98.3% | 98.3% | 98.9% | 99.4% | 99.1% | 98.5% | 99.4% | 98.9% |
| SW Region 5 Total | | 98.8% | 98.1% | 98.3% | 98.6% | 98.3% | 97.8% | 98.7% | 98.8% | 98.0% | 98.4% | 98.8% | 98.4% |
| STATE TOTAL | | 97.8% | 97.8% | 97.9% | 98.3% | 98.3% | 98.1% | 98.5% | 98.7% | 98.7% | 98.3% | 98.5% | 98.3% |

*Administrative, Annual, and Auto Renewals are included
No data available for October 2017*

| Medicaid: Percentage of Closures EDGs Processed by Certification End Date ¹¹ | | | | | | | | | | | | | |
|---|--------|--------------|--------------|--------------|--------------|--------------|--------------|--------------|--------------|--------------|--------------|--------------|--------------|
| | Oct-17 | Nov-17 | Dec-17 | Jan-18 | Feb-18 | Mar-18 | Apr-18 | May-18 | Jun-18 | Jul-18 | Aug-18 | Sep-18 | Average |
| Cibola | | 37.6% | 27.5% | 14.6% | 21.3% | 39.8% | 28.8% | 69.4% | 99.5% | 97.5% | 98.6% | 94.1% | 57.2% |
| McKinley | | 23.9% | 21.0% | 21.7% | 30.7% | 39.5% | 31.1% | 61.0% | 98.2% | 97.6% | 98.8% | 96.7% | 56.4% |
| San Juan | | 36.7% | 19.9% | 39.0% | 39.1% | 48.1% | 24.2% | 61.6% | 98.8% | 96.1% | 97.9% | 94.5% | 59.6% |
| Sierra | | 45.6% | 22.7% | 26.7% | 37.9% | 34.3% | 21.0% | 70.1% | 97.1% | 97.6% | 98.4% | 100.0% | 59.2% |
| Socorro | | 33.0% | 20.7% | 50.0% | 40.0% | 37.8% | 62.8% | 95.9% | 97.5% | 92.3% | 97.3% | 97.9% | 65.9% |
| Valencia North | | 34.6% | 30.5% | 53.8% | 38.6% | 40.7% | 50.6% | 93.2% | 99.1% | 97.0% | 98.2% | 98.7% | 66.8% |
| Valencia South | | | | | | | | | | | | | |
| NW Region 1 Total | | 35.2% | 23.7% | 34.3% | 34.6% | 40.1% | 36.4% | 66.8% | 98.4% | 96.4% | 98.2% | 97.0% | 60.1% |
| Colfax | | 49.3% | 27.8% | 26.2% | 21.5% | 23.6% | 36.9% | 55.0% | 99.4% | 95.8% | 97.7% | 97.8% | 57.4% |
| Guadalupe | | 28.6% | 57.9% | 27.1% | 26.3% | 41.7% | 22.2% | 77.4% | 100.0% | 100.0% | 99.0% | 97.3% | 61.6% |
| Quay | | 24.7% | 26.5% | 17.1% | 40.0% | 54.1% | 60.5% | 96.8% | 100.0% | 98.5% | 95.6% | 98.5% | 64.7% |
| Rio Arriba | | 23.3% | 26.1% | 24.9% | 29.5% | 32.3% | 23.0% | 54.7% | 99.2% | 99.1% | 98.0% | 98.3% | 55.3% |
| San Miguel | | 19.4% | 21.8% | 23.6% | 26.9% | 44.3% | 26.2% | 53.4% | 98.6% | 94.4% | 98.6% | 100.0% | 55.2% |
| Sandoval | | 20.5% | 25.9% | 21.6% | 21.5% | 39.2% | 44.5% | 95.1% | 98.0% | 96.8% | 97.6% | 97.0% | 59.8% |
| Santa Fe | | 22.0% | 22.6% | 23.2% | 33.1% | 38.4% | 29.3% | 55.1% | 98.7% | 97.5% | 98.6% | 95.7% | 55.8% |
| Taos | | 24.4% | 21.5% | 44.9% | 24.4% | 34.9% | 32.5% | 62.6% | 98.9% | 95.7% | 98.7% | 98.5% | 57.9% |
| NE Region 2 Total | | 26.5% | 28.8% | 26.1% | 27.9% | 38.6% | 34.4% | 65.7% | 99.1% | 97.4% | 98.0% | 97.9% | 58.2% |
| NE Bernalillo | | 20.3% | 16.0% | 16.1% | 26.4% | 28.4% | 35.9% | 58.6% | 98.3% | 94.4% | 98.0% | 96.4% | 53.5% |
| NW Bernalillo | | 16.2% | 20.8% | 24.8% | 30.1% | 47.5% | 33.1% | 46.4% | 97.9% | 97.2% | 98.3% | 95.5% | 55.2% |
| SE Bernalillo | | 18.7% | 21.5% | 27.2% | 26.7% | 44.1% | 22.2% | 49.7% | 98.4% | 97.2% | 98.3% | 95.5% | 54.5% |
| SW Bernalillo | | 24.5% | 28.2% | 34.9% | 33.9% | 46.2% | 76.7% | 90.2% | 98.1% | 96.6% | 97.5% | 95.8% | 65.7% |
| Torrance | | 25.4% | 21.9% | 33.9% | 24.7% | 37.8% | 54.0% | 97.6% | 96.2% | 96.8% | 99.4% | 93.6% | 61.9% |
| Gen. Region 3 Total | | 21.0% | 21.7% | 27.4% | 28.3% | 40.8% | 44.4% | 61.5% | 98.1% | 96.5% | 98.3% | 96.2% | 57.7% |
| Chaves | | 34.4% | 24.7% | 28.7% | 22.0% | 36.7% | 50.4% | 97.0% | 99.0% | 96.3% | 98.7% | 97.6% | 62.3% |
| Curry | | 27.2% | 25.2% | 19.7% | 27.3% | 38.7% | 36.4% | 65.9% | 99.6% | 98.5% | 98.1% | 95.3% | 57.4% |
| Eddy Artesia | | 31.1% | 24.0% | 21.3% | 20.0% | 29.9% | 62.4% | 97.1% | 97.7% | 98.3% | 97.4% | 95.4% | 61.3% |
| Eddy Carlsbad | | 26.9% | 23.2% | 19.9% | 27.2% | 26.7% | 27.7% | 59.6% | 96.2% | 95.3% | 98.4% | 96.2% | 54.3% |
| Lea | | 24.6% | 21.4% | 26.4% | 20.4% | 35.1% | 20.0% | 61.7% | 98.1% | 95.1% | 98.6% | 97.4% | 54.4% |
| Lincoln | | 23.1% | 31.9% | 16.9% | 20.0% | 45.8% | 46.6% | 66.2% | 99.0% | 89.4% | 98.5% | 100.0% | 57.9% |
| Roosevelt | | 24.3% | 14.5% | 0.0% | | | | | | | | | 12.9% |
| SE Region 4 Total | | 27.4% | 23.6% | 19.0% | 22.8% | 35.5% | 40.6% | 70.9% | 98.2% | 95.5% | 98.3% | 97.0% | 57.2% |
| East Dona Ana | | 28.5% | 31.6% | 28.5% | 37.3% | 35.6% | 41.8% | 95.7% | 99.4% | 97.5% | 98.9% | 97.7% | 63.0% |
| Grant | | 38.7% | 27.7% | 18.1% | 30.7% | 33.2% | 49.3% | 65.9% | 100.0% | 96.1% | 97.6% | 93.5% | 59.2% |
| Luna | | 37.1% | 38.5% | 26.9% | 47.7% | 43.2% | 27.4% | 51.5% | 99.0% | 96.9% | 98.5% | 99.6% | 60.6% |
| Otero | | 37.3% | 31.9% | 28.1% | 38.4% | 32.8% | 32.0% | 52.8% | 97.9% | 99.0% | 99.0% | 98.8% | 58.9% |
| South Dona Ana | | 41.6% | 35.7% | 27.7% | 32.6% | 37.6% | 56.0% | 93.3% | 98.9% | 97.9% | 98.8% | 97.2% | 65.2% |
| West Dona Ana | | 35.1% | 29.6% | 37.4% | 41.5% | 39.3% | 19.9% | 62.5% | 99.2% | 97.7% | 98.0% | 98.6% | 59.9% |
| SW Region 5 Total | | 36.4% | 32.5% | 27.8% | 38.0% | 37.0% | 37.7% | 69.3% | 98.9% | 97.2% | 98.4% | 97.5% | 61.0% |
| STATE TOTAL | | 25.8% | 24.2% | 26.3% | 30.1% | 38.6% | 42.1% | 66.1% | 98.5% | 98.5% | 98.2% | 97.1% | 58.7% |

Annual and Auto Renewals are included
No data available for October 2017

SNAP Cases by Field Office⁶

| Office | | | | Percent Change | |
|---------------------------------|---------|---------|---------|-------------------|-------------------|
| | Sep-17 | Aug-18 | Sep-18 | Sep-17- Sep-18 | Aug-18- Sep-18 |
| Chaves County ISD | 7,215 | 7,089 | 7,072 | -2.0% | -0.2% |
| Cibola County ISD | 3,697 | 3,700 | 3,682 | -0.4% | -0.5% |
| Colfax County ISD | 1,581 | 1,635 | 1,633 | 3.3% | -0.1% |
| Curry County ISD | 4,746 | 6,823 | 6,882 | 45.0% | 0.9% |
| East Dona Ana County ISD | 8,129 | 8,069 | 8,007 | -1.5% | -0.8% |
| Eddy Artesia County ISD | 1,698 | 1,636 | 1,620 | -4.6% | -1.0% |
| Eddy Carlsbad County ISD | 3,365 | 2,904 | 2,905 | -13.7% | 0.0% |
| Grant County ISD | 3,609 | 3,442 | 3,475 | -3.7% | 1.0% |
| Guadalupe County ISD | 724 | 715 | 721 | -0.4% | 0.8% |
| Hidalgo County ISD | 425 | 455 | 463 | 8.9% | 1.8% |
| Lea County ISD | 5,857 | 5,698 | 5,684 | -3.0% | -0.2% |
| Lincoln County ISD | 1,917 | 1,843 | 1,815 | -5.3% | -1.5% |
| Luna County ISD | 4,264 | 4,168 | 4,153 | -2.6% | -0.4% |
| McKinley County ISD | 9,730 | 9,949 | 9,932 | 2.1% | -0.2% |
| Northeast Bernalillo County ISD | 19,974 | 20,514 | 20,489 | 2.6% | -0.1% |
| Northwest Bernalillo County ISD | 18,408 | 19,792 | 19,809 | 7.6% | 0.1% |
| Otero County ISD | 5,590 | 5,598 | 5,609 | 0.3% | 0.2% |
| Quay County ISD | 1,284 | 1,268 | 1,265 | -1.5% | -0.2% |
| Rio Arriba County ISD | 6,874 | 6,748 | 6,766 | -1.6% | 0.3% |
| Roosevelt County ISD | 1,708 | 0 | 1 | -99.9% | N/A |
| San Juan County ISD | 13,380 | 13,628 | 13,585 | 1.5% | -0.3% |
| San Miguel County ISD | 5,040 | 4,937 | 4,932 | -2.1% | -0.1% |
| Sandoval County ISD | 10,998 | 11,153 | 11,183 | 1.7% | 0.3% |
| Santa Fe County ISD | 10,161 | 9,570 | 9,561 | -5.9% | -0.1% |
| Sierra County ISD | 2,651 | 2,657 | 2,673 | 0.8% | 0.6% |
| Socorro County ISD | 2,853 | 2,758 | 2,770 | -2.9% | 0.4% |
| South Dona Ana ISD | 8,664 | 8,554 | 8,577 | -1.0% | 0.3% |
| Southeast Bernalillo County ISD | 12,171 | 11,769 | 11,710 | -3.8% | -0.5% |
| Southwest Bernalillo County ISD | 18,520 | 18,774 | 18,689 | 0.9% | -0.5% |
| Taos County ISD | 4,124 | 4,175 | 4,151 | 0.7% | -0.6% |
| Torrance County ISD | 3,344 | 3,435 | 3,466 | 3.6% | 0.9% |
| Valencia North County ISD | 8,429 | 8,485 | 8,485 | 0.7% | 0.0% |
| Valencia South County ISD | 10 | 1 | 0 | -100.0% | -100.0% |
| West Dona Ana County ISD | 10,720 | 10,842 | 10,835 | 1.1% | -0.1% |
| Centralized Units | 50 | 30 | 23 | -54.0% | -23.3% |
| Statewide Total | 221,910 | 222,814 | 222,623 | 0.3% | -0.1% |

SNAP Cases by Region⁶

| Region | Sep-17 | Aug-18 | Sep-18 | Percent Change | |
|------------------------|----------------|----------------|----------------|-------------------|-------------------|
| | | | | Sep-17- Sep-18 | Aug-18- Sep-18 |
| Region 1 - NW | 40,750 | 41,178 | 41,127 | 0.9% | -0.1% |
| Region 2 - NE | 40,786 | 40,201 | 40,212 | -1.4% | 0.0% |
| Region 3 - Central | 72,417 | 74,284 | 74,163 | 2.4% | -0.2% |
| Region 4 - SE | 26,506 | 25,993 | 25,979 | -2.0% | -0.1% |
| Region 5 - SW | 41,401 | 41,128 | 41,119 | -0.7% | 0.0% |
| Centralized Units | 50 | 30 | 23 | -54.0% | -23.3% |
| Statewide Total | 221,910 | 222,814 | 222,623 | 0.3% | -0.1% |

SNAP Caseload: SFY-14 to Current

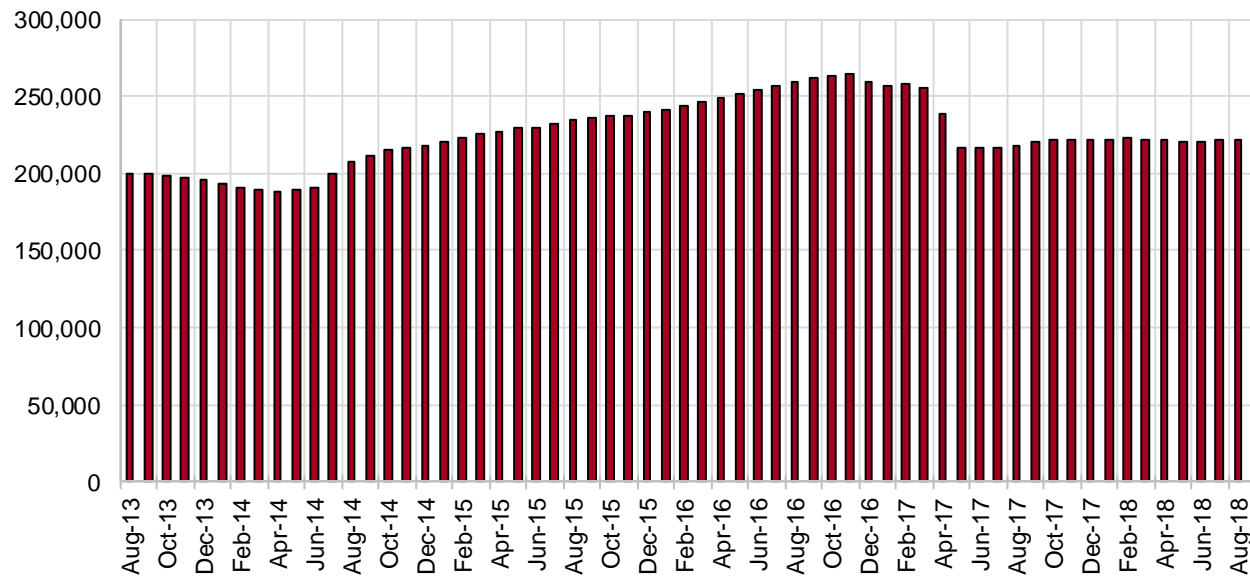

SNAP Initial Applications by Field Office^{4,11}
September 2018

| Office | Approved | Denied | Withdrawn | Total Cases Processed |
|---------------------------------|---------------|--------------|------------|-----------------------|
| Chaves County ISD | 447 | 105 | 18 | 570 |
| Cibola County ISD | 196 | 36 | 11 | 243 |
| Colfax County ISD | 83 | 14 | 4 | 101 |
| Curry County ISD | 468 | 128 | 18 | 614 |
| East Dona Ana County ISD | 429 | 154 | 19 | 602 |
| Eddy Artesia County ISD | 110 | 21 | 4 | 135 |
| Eddy Carlsbad County ISD | 226 | 74 | 12 | 312 |
| Grant County ISD | 229 | 52 | 10 | 291 |
| Guadalupe County ISD | 45 | 13 | 3 | 61 |
| Hidalgo County ISD | 0 | 0 | 0 | 0 |
| Lea County ISD | 414 | 107 | 12 | 533 |
| Lincoln County ISD | 125 | 28 | 3 | 156 |
| Luna County ISD | 210 | 39 | 9 | 258 |
| McKinley County ISD | 541 | 100 | 16 | 657 |
| Northeast Bernalillo County ISD | 1,327 | 364 | 41 | 1,732 |
| Northwest Bernalillo County ISD | 1,188 | 327 | 36 | 1,551 |
| Otero County ISD | 358 | 86 | 5 | 449 |
| Quay County ISD | 58 | 16 | 4 | 78 |
| Rio Arriba County ISD | 359 | 81 | 12 | 452 |
| Roosevelt County ISD | 5 | 0 | | 5 |
| San Juan County ISD | 901 | 232 | 28 | 1,161 |
| San Miguel County ISD | 303 | 59 | 9 | 371 |
| Sandoval County ISD | 681 | 192 | 34 | 907 |
| Santa Fe County ISD | 633 | 150 | 12 | 795 |
| Sierra County ISD | 132 | 24 | 8 | 164 |
| Socorro County ISD | 158 | 28 | 3 | 189 |
| South Dona Ana ISD | 365 | 91 | 12 | 468 |
| Southeast Bernalillo County ISD | 820 | 199 | 22 | 1,041 |
| Southwest Bernalillo County ISD | 1,065 | 302 | 47 | 1,414 |
| Taos County ISD | 259 | 43 | 13 | 315 |
| Torrance County ISD | 199 | 49 | 6 | 254 |
| Valencia North County ISD | 457 | 124 | 16 | 597 |
| Valencia South County ISD | | | | 0 |
| West Dona Ana County ISD | 610 | 141 | 15 | 766 |
| Centralized Units | 0 | 0 | 0 | 0 |
| Statewide Total | 13,401 | 3,379 | 462 | 17,242 |

SNAP Initial Applications by Region^{4,11}
September 2018

| Region | Approved | Denied | Withdrawn | Total Cases Processed |
|--------------------|----------|--------|-----------|-----------------------|
| Region 1 - NW | 2,385 | 544 | 82 | 3,011 |
| Region 2 - NE | 2,421 | 568 | 91 | 3,080 |
| Region 3 - Central | 4,599 | 1,241 | 152 | 5,992 |
| Region 4 - SE | 1,795 | 463 | 67 | 2,325 |
| Region 5 - SW | 2,201 | 563 | 70 | 2,834 |
| Centralized Units | 0 | 0 | 0 | 0 |

| | | | | |
|-----------------|--------|-------|-----|--------|
| Statewide Total | 13,401 | 3,379 | 462 | 17,242 |
|-----------------|--------|-------|-----|--------|

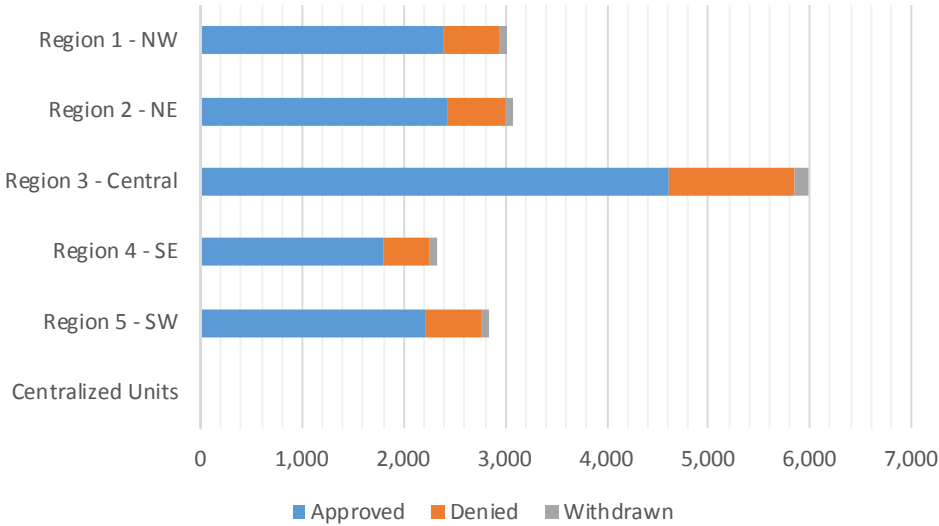

SNAP Initial Disposition Rates by Field Office^{4,11}
September 2018

| Office | Approval Rate | Denial Rate | Need Based Denial Rate | Procedural Denial Rate |
|---------------------------------|---------------|--------------|------------------------|------------------------|
| Chaves County ISD | 81.0% | 19.0% | 8.7% | 10.3% |
| Cibola County ISD | 84.5% | 15.5% | 4.7% | 10.8% |
| Colfax County ISD | 85.6% | 14.4% | 8.2% | 6.2% |
| Curry County ISD | 78.5% | 21.5% | 13.9% | 7.6% |
| East Dona Ana County ISD | 73.6% | 26.4% | 16.6% | 9.8% |
| Eddy Artesia County ISD | 84.0% | 16.0% | 9.1% | 6.9% |
| Eddy Carlsbad County ISD | 75.3% | 24.7% | 13.0% | 11.7% |
| Grant County ISD | 81.5% | 18.5% | 10.3% | 8.2% |
| Guadalupe County ISD | 77.6% | 22.4% | 17.2% | 5.2% |
| Hidalgo County ISD | 0.0% | 0.0% | 0.0% | 0.0% |
| Lea County ISD | 79.5% | 20.5% | 9.9% | 10.6% |
| Lincoln County ISD | 81.7% | 18.3% | 13.1% | 5.2% |
| Luna County ISD | 84.3% | 15.7% | 11.7% | 4.0% |
| McKinley County ISD | 84.4% | 15.6% | 8.9% | 6.7% |
| Northeast Bernalillo County ISD | 78.5% | 21.5% | 9.5% | 12.0% |
| Northwest Bernalillo County ISD | 78.4% | 21.6% | 11.4% | 10.2% |
| Otero County ISD | 80.6% | 19.4% | 12.4% | 7.0% |
| Quay County ISD | 78.4% | 21.6% | 10.8% | 10.8% |
| Rio Arriba County ISD | 81.6% | 18.4% | 9.8% | 8.6% |
| Roosevelt County ISD | 100.0% | 0.0% | 0.0% | 0.0% |
| San Juan County ISD | 79.5% | 20.5% | 8.8% | 11.7% |
| San Miguel County ISD | 83.7% | 16.3% | 11.9% | 4.4% |
| Sandoval County ISD | 78.0% | 22.0% | 13.6% | 8.4% |
| Santa Fe County ISD | 80.8% | 19.2% | 9.9% | 9.3% |
| Sierra County ISD | 84.6% | 15.4% | 10.3% | 5.1% |
| Socorro County ISD | 84.9% | 15.1% | 9.2% | 5.9% |
| South Dona Ana ISD | 80.0% | 20.0% | 13.6% | 6.4% |
| Southeast Bernalillo County ISD | 80.5% | 19.5% | 9.1% | 10.4% |
| Southwest Bernalillo County ISD | 77.9% | 22.1% | 10.2% | 11.9% |
| Taos County ISD | 85.8% | 14.2% | 6.6% | 7.6% |
| Torrance County ISD | 80.2% | 19.8% | 11.3% | 8.5% |
| Valencia North County ISD | 78.7% | 21.3% | 10.3% | 11.0% |
| Valencia South County ISD | 0.0% | 0.0% | 0.0% | 0.0% |
| West Dona Ana County ISD | 81.2% | 18.8% | 12.8% | 6.0% |
| Centralized Units | | | | |
| Statewide Total | 79.9% | 20.1% | 10.7% | 9.4% |

SNAP Initial Disposition Rates by Region^{4,11}
September 2018

| Region | Approval Rate | Denial Rate | Need Based Denial Rate | Procedural Denial Rate |
|------------------------|---------------|--------------|------------------------|------------------------|
| Region 1 - NW | 81.4% | 18.6% | 8.9% | 9.7% |
| Region 2 - NE | 81.0% | 19.0% | 11.0% | 8.0% |
| Region 3 - Central | 78.8% | 21.3% | 10.2% | 11.1% |
| Region 4 - SE | 79.5% | 20.5% | 11.2% | 9.3% |
| Region 5 - SW | 79.6% | 20.4% | 13.3% | 7.1% |
| Centralized Units | | | | |
| Statewide Total | 79.9% | 20.1% | 10.7% | 9.4% |

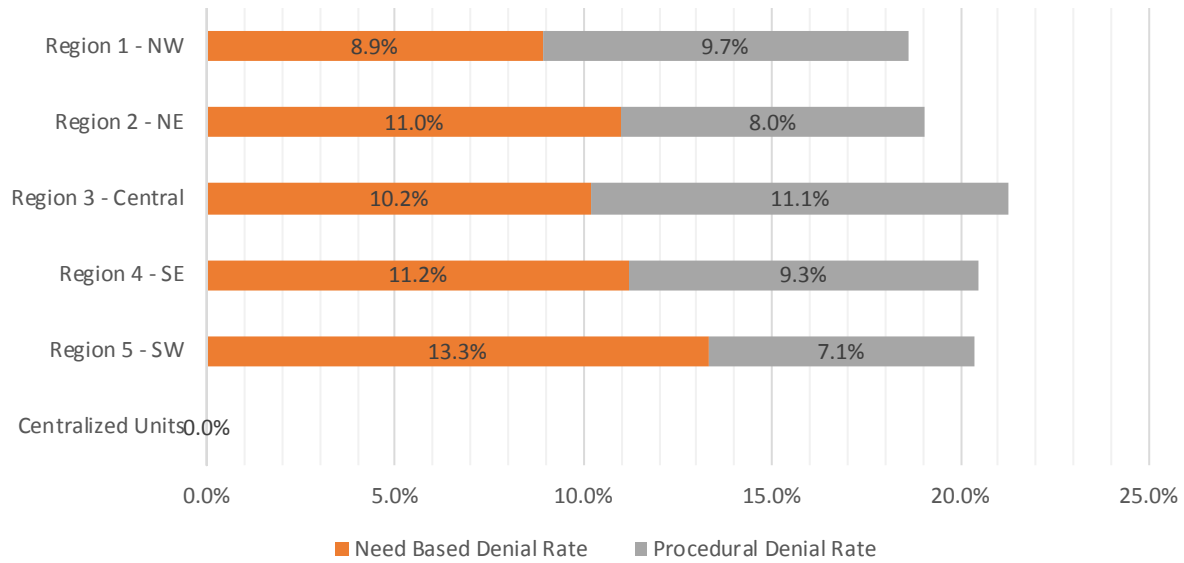

SNAP Expedite Timeliness by Field Office¹³
September 2018

| Office Name | Total Expedited Approvals | # Timely | # Untimely | Percentage Timely |
|---------------------------------|---------------------------|--------------|------------|-------------------|
| Chaves County ISD | 213 | 213 | 0 | 100.0 % |
| Cibola County ISD | 100 | 97 | 3 | 97.0 % |
| Colfax County ISD | | | | N/A |
| Curry County ISD | 260 | 256 | 4 | 98.5 % |
| East Dona Ana County ISD | 208 | 206 | 2 | 99.0 % |
| Eddy Artesia County ISD | 51 | 51 | 0 | 100.0 % |
| Eddy Carlsbad County ISD | 135 | 129 | 6 | 95.6 % |
| Grant County ISD | 115 | 115 | 0 | 100.0 % |
| Guadalupe County ISD | | | | N/A |
| Lea County ISD | 218 | 216 | 2 | 99.1 % |
| Lincoln County ISD | 55 | 55 | 0 | 100.0 % |
| Luna County ISD | 73 | 72 | 1 | 98.6 % |
| McKinley County ISD | 263 | 262 | 1 | 99.6 % |
| Northeast Bernalillo County ISD | 707 | 693 | 14 | 98.0 % |
| Northwest Bernalillo County ISD | 616 | 612 | 4 | 99.4 % |
| Otero County ISD | 192 | 190 | 2 | 99.0 % |
| Quay County ISD | 49 | 49 | 0 | 100.0 % |
| Rio Arriba County ISD | 213 | 211 | 2 | 99.1 % |
| Roosevelt County ISD | | | | N/A |
| San Juan County ISD | 469 | 463 | 6 | 98.7 % |
| San Miguel County ISD | 212 | 210 | 2 | 99.1 % |
| Sandoval County ISD | 316 | 313 | 3 | 99.1 % |
| Santa Fe County ISD | 359 | 351 | 8 | 97.8 % |
| Sierra County ISD | 55 | 55 | 0 | 100.0 % |
| Socorro County ISD | 79 | 77 | 2 | 97.5 % |
| South Dona Ana ISD | 137 | 137 | 0 | 100.0 % |
| Southeast Bernalillo County ISD | 438 | 434 | 4 | 99.1 % |
| Southwest Bernalillo County ISD | 533 | 528 | 5 | 99.1 % |
| Taos County ISD | 129 | 127 | 2 | 98.4 % |
| Torrance County ISD | 113 | 111 | 2 | 98.2 % |
| Valencia North County ISD | 212 | 210 | 2 | 99.1 % |
| West Dona Ana County ISD | 305 | 303 | 2 | 99.3 % |
| Statewide Total | 6,825 | 6,746 | 79 | 98.8 % |

SNAP Expedite Timeliness by Region¹³
September 2018

| Region | Total Expedited Approvals | # Timely | # Untimely | Percentage Timely |
|--------------------|---------------------------|----------|------------|-------------------|
| Region 1 - NW | 1,178 | 1,164 | 14 | 98.8% |
| Region 2 - NE | 1,278 | 1,261 | 17 | 98.7% |
| Region 3 - Central | 2,407 | 2,378 | 29 | 98.8% |
| Region 4 - SE | 932 | 920 | 12 | 98.7% |
| Region 5 - SW | 1,030 | 1,023 | 7 | 99.3% |
| Statewide Total | 6,825 | 6,746 | 79 | 98.8% |

SNAP Expedite - Timeliness

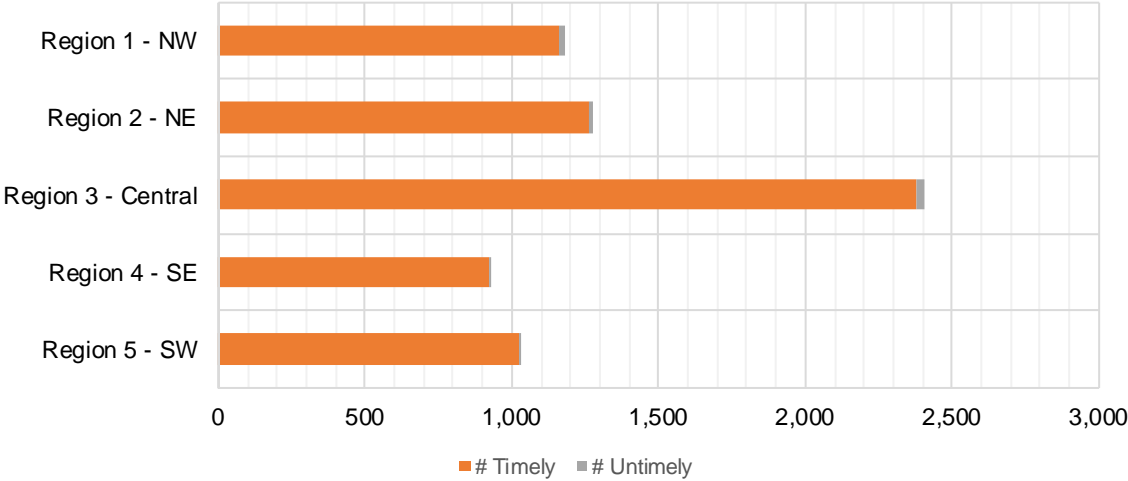

SNAP: Percentage of Applications Processed Timely¹³

| | Oct-17 | Nov-17 | Dec-17 | Jan-18 | Feb-18 | Mar-18 | Apr-18 | May-18 | Jun-18 | Jul-18 | Aug-18 | Sep-18 | Average |
|-----|--------|--------|--------|--------|--------|--------|--------|--------|--------|--------|--------|--------|---------|
| APT | 97.4% | 97.5% | 97.6% | 98.2% | 98.3% | 98.5% | 98.4% | 98.5% | 98.8% | 99.0% | 98.6% | 98.5% | 98.3% |

SNAP Application Processing Timeliness (APT)

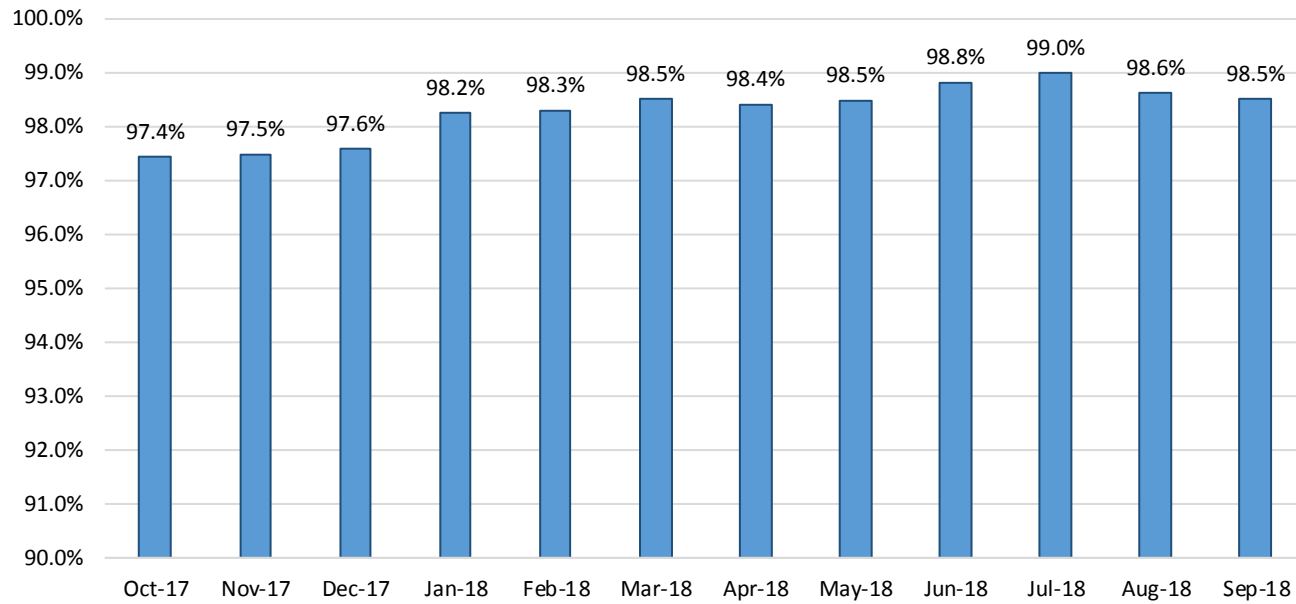

SNAP Non-Expedite: Percentage of Initial Applications Processed Timely by Field Office¹³

| | Oct-17 | Nov-17 | Dec-17 | Jan-18 | Feb-18 | Mar-18 | Apr-18 | May-18 | Jun-18 | Jul-18 | Aug-18 | Sep-18 | Average |
|----------------------------|--------------|--------------|--------------|--------------|--------------|--------------|--------------|--------------|--------------|--------------|--------------|--------------|--------------|
| Cibola | 96.8% | 97.2% | 96.7% | 92.9% | 97.3% | 100.0% | 98.2% | 100.0% | 98.5% | 99.4% | 99.3% | 100.0% | 98.0% |
| McKinley | 97.4% | 98.8% | 98.6% | 99.3% | 99.3% | 99.6% | 100.0% | 99.1% | 99.4% | 99.7% | 99.2% | 98.9% | 99.1% |
| San Juan | 94.8% | 93.5% | 98.0% | 97.8% | 97.7% | 97.9% | 98.4% | 98.4% | 99.1% | 99.4% | 98.7% | 98.4% | 97.7% |
| Sierra | 100.0% | 100.0% | 100.0% | 100.0% | 100.0% | 100.0% | 100.0% | 98.7% | 100.0% | 100.0% | 100.0% | 100.0% | 99.9% |
| Socorro | 100.0% | 96.8% | 100.0% | 98.9% | 100.0% | 98.8% | 100.0% | 100.0% | 98.7% | 100.0% | 100.0% | 100.0% | 99.4% |
| Valencia North | 96.5% | 96.3% | 96.6% | 96.9% | 99.6% | 97.2% | 98.5% | 99.3% | 99.3% | 98.2% | 99.7% | 99.6% | 98.1% |
| Valencia South | 100.0% | | | | | | 100.0% | | | | | | 100.0% |
| NW Region 1 Total | 96.5% | 96.4% | 98.0% | 97.9% | 98.7% | 98.5% | 99.0% | 99.0% | 99.2% | 99.3% | 99.2% | 99.1% | 98.4% |
| Colfax | 100.0% | 100.0% | 98.2% | 98.2% | 100.0% | 100.0% | 100.0% | 98.5% | 100.0% | 100.0% | 100.0% | 100.0% | 99.6% |
| Guadalupe | 100.0% | 100.0% | 100.0% | 100.0% | 100.0% | 100.0% | 100.0% | 95.7% | 100.0% | 100.0% | 100.0% | 100.0% | 99.6% |
| Quay | 97.2% | 100.0% | 100.0% | 100.0% | 97.1% | 100.0% | 97.9% | 100.0% | 100.0% | 100.0% | 100.0% | 100.0% | 99.4% |
| Rio Arriba | 97.0% | 99.4% | 91.2% | 95.3% | 97.7% | 98.5% | 97.5% | 97.0% | 100.0% | 100.0% | 99.4% | 100.0% | 97.7% |
| San Miguel | 100.0% | 98.5% | 100.0% | 99.4% | 99.3% | 99.2% | 100.0% | 100.0% | 100.0% | 100.0% | 100.0% | 99.3% | 99.6% |
| Sandoval | 98.2% | 98.6% | 97.8% | 98.8% | 98.9% | 99.2% | 99.2% | 99.0% | 98.5% | 99.8% | 99.5% | 98.9% | 98.9% |
| Santa Fe | 97.6% | 97.5% | 99.6% | 98.4% | 99.3% | 99.7% | 98.4% | 99.4% | 98.9% | 99.0% | 100.0% | 100.0% | 99.0% |
| Taos | 98.7% | 98.7% | 98.7% | 99.2% | 100.0% | 98.3% | 100.0% | 98.6% | 98.0% | 98.0% | 97.8% | 99.2% | 98.8% |
| NE Region 2 Total | 98.2% | 98.6% | 97.8% | 98.4% | 99.0% | 99.2% | 99.0% | 98.8% | 99.0% | 99.5% | 99.5% | 99.5% | 98.9% |
| NE Bernalillo | 95.4% | 95.7% | 94.9% | 97.1% | 98.1% | 97.4% | 98.3% | 97.2% | 99.1% | 99.3% | 98.8% | 98.3% | 97.5% |
| NW Bernalillo | 97.6% | 95.1% | 96.7% | 98.0% | 97.0% | 98.7% | 97.7% | 98.5% | 99.0% | 99.0% | 98.5% | 98.8% | 97.9% |
| SE Bernalillo | 96.0% | 96.8% | 97.4% | 96.8% | 99.7% | 98.6% | 99.0% | 99.1% | 99.0% | 98.6% | 99.2% | 99.2% | 98.3% |
| SW Bernalillo | 97.9% | 97.3% | 99.1% | 96.6% | 96.8% | 97.7% | 99.2% | 99.5% | 99.5% | 99.5% | 99.3% | 99.4% | 98.5% |
| Torrance | 98.9% | 98.2% | 96.6% | 99.0% | 97.1% | 100.0% | 100.0% | 98.1% | 100.0% | 98.4% | 98.3% | 100.0% | 98.7% |
| Cen. Region 3 Total | 96.9% | 96.3% | 96.9% | 97.2% | 97.7% | 98.1% | 98.6% | 98.5% | 99.2% | 99.1% | 98.9% | 98.9% | 98.0% |
| Chaves | 99.3% | 98.9% | 98.5% | 99.7% | 98.5% | 99.3% | 99.6% | 100.0% | 99.7% | 99.3% | 99.6% | 99.2% | 99.3% |
| Curry | 95.7% | 97.1% | 97.9% | 99.4% | 99.1% | 98.4% | 98.1% | 98.5% | 98.0% | 99.2% | 99.6% | 99.1% | 98.3% |
| Eddy Artesia | 100.0% | 97.2% | 100.0% | 100.0% | 98.5% | 100.0% | 95.4% | 98.5% | 98.5% | 98.7% | 98.5% | 100.0% | 98.8% |
| Eddy Carlsbad | 94.8% | 97.3% | 100.0% | 100.0% | 96.8% | 99.0% | 100.0% | 100.0% | 100.0% | 99.2% | 98.4% | 97.9% | 98.6% |
| Lea | 97.0% | 98.3% | 99.5% | 98.5% | 99.5% | 98.0% | 100.0% | 98.6% | 99.0% | 99.0% | 99.1% | 99.5% | 98.8% |
| Lincoln | 97.8% | 98.9% | 100.0% | 100.0% | 100.0% | 98.3% | 98.4% | 100.0% | 98.4% | 100.0% | 100.0% | 100.0% | 99.3% |
| Roosevelt | 100.0% | 98.6% | 100.0% | 98.5% | 100.0% | 100.0% | 100.0% | 100.0% | 100.0% | 100.0% | 100.0% | | 99.7% |
| SE Region 4 Total | 97.6% | 98.2% | 99.1% | 99.4% | 98.8% | 98.7% | 99.0% | 99.2% | 99.0% | 99.2% | 99.3% | 99.2% | 98.9% |
| East Dona Ana | 99.6% | 98.9% | 100.0% | 99.7% | 99.6% | 100.0% | 100.0% | 99.3% | 99.7% | 100.0% | 99.1% | 99.1% | 99.6% |
| Grant | 100.0% | 99.0% | 97.9% | 100.0% | 99.1% | 99.0% | 100.0% | 99.0% | 100.0% | 98.4% | 100.0% | 97.4% | 99.2% |
| Luna | 100.0% | 99.4% | 100.0% | 97.7% | 97.9% | 99.2% | 99.4% | 100.0% | 99.3% | 100.0% | 100.0% | 99.3% | 99.4% |
| Otero | 100.0% | 98.9% | 99.4% | 100.0% | 100.0% | 100.0% | 98.2% | 99.5% | 100.0% | 98.4% | 100.0% | 97.6% | 99.3% |
| South Dona Ana | 100.0% | 99.6% | 100.0% | 100.0% | 99.6% | 100.0% | 99.6% | 99.7% | 98.6% | 100.0% | 100.0% | 99.1% | 99.7% |
| West Dona Ana | 99.2% | 98.7% | 99.0% | 100.0% | 99.4% | 99.5% | 99.7% | 99.5% | 99.5% | 99.5% | 99.2% | 100.0% | 99.4% |
| SW Region 5 Total | 99.7% | 99.0% | 99.5% | 99.7% | 99.4% | 99.7% | 99.5% | 99.5% | 99.4% | 99.5% | 99.6% | 99.0% | 99.5% |
| STATE TOTAL | 97.7% | 97.5% | 98.1% | 98.3% | 98.6% | 98.7% | 99.0% | 99.0% | 99.2% | 99.3% | 99.3% | 99.1% | 98.7% |

SNAP Expedite: Percentage of Initial Applications Processed Timely by Field Office¹³

| | Oct-17 | Nov-17 | Dec-17 | Jan-18 | Feb-18 | Mar-18 | Apr-18 | May-18 | Jun-18 | Jul-18 | Aug-18 | Sep-18 | Average |
|----------------------------|--------------|--------------|--------------|--------------|--------------|--------------|--------------|--------------|--------------|--------------|--------------|--------------|--------------|
| Cibola | 94.1% | 100.0% | 92.2% | 98.5% | 98.2% | 94.5% | 96.3% | 97.3% | 97.9% | 100.0% | 99.2% | 97.0% | 97.1% |
| McKinley | 99.4% | 99.4% | 97.8% | 97.3% | 99.2% | 99.7% | 99.7% | 99.7% | 99.7% | 98.0% | 99.1% | 99.6% | 99.0% |
| San Juan | 95.8% | 94.2% | 96.5% | 96.7% | 97.0% | 97.1% | 97.4% | 96.6% | 95.7% | 98.2% | 98.1% | 98.7% | 96.8% |
| Sierra | 98.3% | 100.0% | 100.0% | 100.0% | 100.0% | 100.0% | 98.1% | 100.0% | 100.0% | 100.0% | 98.4% | 100.0% | 99.6% |
| Socorro | 98.9% | 100.0% | 94.4% | 98.0% | 97.4% | 100.0% | 100.0% | 97.4% | 98.6% | 100.0% | 97.6% | 97.5% | 98.3% |
| Valencia North | 97.1% | 93.3% | 97.1% | 97.7% | 98.2% | 98.0% | 99.0% | 98.5% | 98.3% | 98.4% | 97.1% | 99.1% | 97.7% |
| Valencia South | 100.0% | 100.0% | | | | 100.0% | | | | | | | 100.0% |
| NW Region 1 Total | 97.0% | 96.4% | 96.6% | 97.4% | 97.9% | 97.9% | 98.3% | 97.9% | 97.6% | 98.5% | 98.3% | 98.8% | 97.7% |
| Colfax | 98.6% | 100.0% | 100.0% | 100.0% | 100.0% | 100.0% | 100.0% | 100.0% | 100.0% | 100.0% | 100.0% | 100.0% | 99.9% |
| Guadalupe | 100.0% | 100.0% | 100.0% | 100.0% | 100.0% | 100.0% | 100.0% | 100.0% | 100.0% | 100.0% | 100.0% | 100.0% | 100.0% |
| Quay | 100.0% | 100.0% | 100.0% | 94.9% | 92.6% | 97.4% | 96.3% | 100.0% | 97.3% | 100.0% | 100.0% | 100.0% | 98.2% |
| Rio Arriba | 94.6% | 97.3% | 97.6% | 97.3% | 95.7% | 99.0% | 97.6% | 99.2% | 98.6% | 96.3% | 99.6% | 99.1% | 97.7% |
| San Miguel | 99.1% | 98.3% | 99.4% | 98.1% | 97.5% | 99.5% | 98.0% | 99.0% | 100.0% | 98.9% | 100.0% | 98.8% | 98.9% |
| Sandoval | 98.2% | 98.3% | 97.9% | 98.4% | 98.4% | 99.5% | 98.9% | 98.4% | 97.5% | 99.0% | 98.0% | 99.1% | 98.5% |
| Santa Fe | 97.5% | 97.7% | 96.7% | 98.1% | 97.4% | 98.6% | 98.5% | 98.6% | 99.5% | 98.9% | 98.5% | 97.8% | 98.2% |
| Taos | 98.7% | 97.8% | 95.7% | 98.3% | 98.7% | 95.6% | 97.5% | 98.7% | 98.4% | 98.8% | 100.0% | 98.4% | 98.1% |
| NE Region 2 Total | 97.5% | 98.0% | 97.7% | 98.1% | 97.5% | 98.7% | 98.3% | 98.8% | 98.7% | 98.5% | 99.0% | 98.7% | 98.3% |
| NE Bernalillo | 94.6% | 96.4% | 94.7% | 98.2% | 96.6% | 96.5% | 96.7% | 98.3% | 97.2% | 97.4% | 97.9% | 98.0% | 96.9% |
| NW Bernalillo | 97.6% | 95.6% | 95.6% | 97.1% | 96.3% | 97.4% | 96.7% | 95.1% | 99.0% | 98.3% | 99.7% | 99.4% | 97.3% |
| SE Bernalillo | 96.5% | 95.7% | 95.2% | 96.6% | 96.4% | 97.7% | 97.1% | 96.6% | 97.8% | 100.0% | 99.4% | 99.1% | 97.3% |
| SW Bernalillo | 96.6% | 96.4% | 96.9% | 97.8% | 97.8% | 96.8% | 97.9% | 97.9% | 99.1% | 98.3% | 98.9% | 99.1% | 97.8% |
| Torrance | 96.9% | 96.5% | 99.2% | 97.7% | 99.1% | 95.5% | 100.0% | 97.9% | 100.0% | 100.0% | 96.0% | 98.2% | 98.1% |
| Cen. Region 3 Total | 96.3% | 96.1% | 95.7% | 97.6% | 96.8% | 96.9% | 97.1% | 97.1% | 98.3% | 98.4% | 98.7% | 98.8% | 97.3% |
| Chaves | 98.1% | 98.6% | 99.2% | 98.6% | 99.5% | 99.6% | 98.2% | 97.6% | 99.6% | 100.0% | 99.1% | 100.0% | 99.0% |
| Curry | 96.0% | 98.7% | 98.1% | 98.3% | 98.8% | 97.3% | 97.8% | 99.3% | 96.9% | 98.6% | 99.3% | 98.4% | 98.1% |
| Eddy Artesia | 100.0% | 98.4% | 100.0% | 95.9% | 100.0% | 98.1% | 98.1% | 96.2% | 96.6% | 98.2% | 96.2% | 100.0% | 98.1% |
| Eddy Carlsbad | 98.5% | 98.6% | 98.3% | 99.4% | 97.4% | 98.7% | 97.2% | 98.2% | 96.8% | 97.9% | 98.7% | 95.6% | 97.9% |
| Lea | 98.4% | 98.4% | 98.3% | 97.1% | 96.1% | 98.7% | 96.8% | 97.7% | 99.5% | 99.6% | 97.7% | 99.5% | 98.2% |
| Lincoln | 96.7% | 98.6% | 98.4% | 100.0% | 97.0% | 100.0% | 98.2% | 100.0% | 100.0% | 98.2% | 100.0% | 100.0% | 98.9% |
| Roosevelt | 92.7% | 100.0% | 96.2% | 100.0% | 100.0% | 100.0% | 100.0% | 100.0% | 100.0% | 100.0% | 100.0% | 100.0% | 99.1% |
| SE Region 4 Total | 97.4% | 98.7% | 98.4% | 98.3% | 98.1% | 98.6% | 97.6% | 98.3% | 98.2% | 99.0% | 98.7% | 98.8% | 98.3% |
| East Dona Ana | 99.0% | 98.8% | 98.7% | 99.7% | 100.0% | 99.2% | 100.0% | 98.9% | 100.0% | 99.2% | 99.6% | 99.0% | 99.3% |
| Grant | 97.9% | 100.0% | 100.0% | 98.0% | 100.0% | 100.0% | 99.4% | 100.0% | 99.3% | 99.1% | 100.0% | 100.0% | 99.5% |
| Luna | 99.3% | 100.0% | 100.0% | 99.3% | 100.0% | 100.0% | 99.0% | 100.0% | 100.0% | 100.0% | 100.0% | 98.6% | 99.7% |
| Otero | 98.8% | 98.4% | 98.5% | 98.4% | 98.7% | 98.9% | 99.1% | 99.5% | 98.9% | 99.4% | 100.0% | 99.0% | 99.0% |
| South Dona Ana | 100.0% | 99.4% | 98.8% | 99.0% | 100.0% | 99.3% | 98.8% | 99.4% | 99.3% | 100.0% | 99.0% | 100.0% | 99.4% |
| West Dona Ana | 99.5% | 99.5% | 98.6% | 99.1% | 99.7% | 100.0% | 99.5% | 99.5% | 100.0% | 99.4% | 99.2% | 99.3% | 99.4% |
| SW Region 5 Total | 99.1% | 99.3% | 99.0% | 98.9% | 99.7% | 99.6% | 99.4% | 99.4% | 99.6% | 99.5% | 99.5% | 99.3% | 99.4% |
| STATE TOTAL | 97.2% | 97.3% | 97.0% | 97.9% | 97.7% | 98.0% | 98.0% | 98.0% | 98.4% | 98.7% | 98.8% | 98.9% | 98.0% |

SNAP: Percentage of Denied Initial Applications Processed Within 30 Days by Field Office¹³

| | Oct-17 | Nov-17 | Dec-17 | Jan-18 | Feb-18 | Mar-18 | Apr-18 | May-18 | Jun-18 | Jul-18 | Aug-18 | Sep-18 | Average |
|----------------------------|--------------|--------------|--------------|--------------|--------------|--------------|--------------|--------------|--------------|--------------|--------------|--------------|--------------|
| Cibola | 66.7% | 50.0% | 66.7% | 65.9% | 88.1% | 77.1% | 76.9% | 93.0% | 97.7% | 87.8% | 89.7% | 83.3% | 78.6% |
| McKinley | 59.0% | 57.8% | 65.9% | 47.9% | 81.7% | 66.2% | 87.0% | 95.6% | 97.3% | 93.6% | 96.4% | 95.1% | 78.6% |
| San Juan | 35.7% | 51.8% | 46.5% | 66.8% | 77.3% | 83.0% | 89.0% | 90.8% | 94.3% | 95.3% | 96.1% | 95.1% | 76.8% |
| Sierra | 95.5% | 90.9% | 90.5% | 91.7% | 100.0% | 100.0% | 85.0% | 100.0% | 100.0% | 95.2% | 100.0% | 96.0% | 95.4% |
| Socorro | 69.6% | 68.2% | 94.3% | 100.0% | 96.2% | 87.5% | 95.2% | 100.0% | 100.0% | 100.0% | 97.0% | 96.8% | 92.1% |
| Valencia North | 45.9% | 41.8% | 45.0% | 44.1% | 78.8% | 73.2% | 90.8% | 96.8% | 98.0% | 100.0% | 100.0% | 97.7% | 76.0% |
| Valencia South | | | | | | | | | | | | | |
| NW Region 1 Total | 48.3% | 53.2% | 55.5% | 61.8% | 80.5% | 78.8% | 88.6% | 93.9% | 96.5% | 95.4% | 96.6% | 95.1% | 78.7% |
| Colfax | 100.0% | 100.0% | 100.0% | 100.0% | 95.2% | 100.0% | 95.2% | 95.7% | 95.2% | 100.0% | 100.0% | 100.0% | 98.4% |
| Guadalupe | 73.3% | 75.0% | 90.0% | 92.3% | 75.0% | 20.0% | 80.0% | 87.5% | 100.0% | 100.0% | 100.0% | 100.0% | 82.8% |
| Quay | 83.3% | 33.3% | 66.7% | 70.6% | 100.0% | 44.4% | 87.5% | 100.0% | 100.0% | 100.0% | 93.8% | 93.8% | 81.1% |
| Rio Arriba | 70.1% | 56.3% | 43.0% | 69.1% | 72.3% | 76.9% | 82.5% | 96.7% | 92.2% | 93.2% | 95.8% | 92.9% | 78.4% |
| San Miguel | 66.2% | 77.3% | 90.0% | 92.1% | 90.0% | 85.5% | 84.3% | 94.4% | 96.2% | 100.0% | 100.0% | 100.0% | 89.7% |
| Sandoval | 70.8% | 69.2% | 74.6% | 66.2% | 85.8% | 84.1% | 92.3% | 98.4% | 100.0% | 98.6% | 96.7% | 98.5% | 86.3% |
| Santa Fe | 64.7% | 70.6% | 62.1% | 44.3% | 79.6% | 73.0% | 82.5% | 99.1% | 96.9% | 100.0% | 96.9% | 98.7% | 80.7% |
| Taos | 77.8% | 79.2% | 84.1% | 84.4% | 87.8% | 82.9% | 80.5% | 95.0% | 96.4% | 97.7% | 96.6% | 95.5% | 88.2% |
| NE Region 2 Total | 70.8% | 69.7% | 68.8% | 66.1% | 83.3% | 79.4% | 86.6% | 97.4% | 97.3% | 98.5% | 96.9% | 97.6% | 84.4% |
| NE Bernalillo | 43.5% | 40.5% | 44.9% | 47.0% | 84.7% | 70.1% | 86.1% | 88.3% | 94.3% | 94.4% | 96.0% | 95.8% | 73.8% |
| NW Bernalillo | 41.7% | 42.8% | 48.7% | 50.0% | 78.9% | 84.5% | 85.1% | 87.0% | 95.9% | 97.3% | 96.7% | 95.7% | 75.4% |
| SE Bernalillo | 52.3% | 52.0% | 74.2% | 60.9% | 93.5% | 82.9% | 83.5% | 96.0% | 94.5% | 97.0% | 96.0% | 99.0% | 81.8% |
| SW Bernalillo | 63.9% | 62.9% | 50.9% | 67.3% | 95.3% | 88.0% | 90.3% | 93.8% | 95.2% | 96.7% | 98.4% | 97.1% | 83.3% |
| Torrance | 60.4% | 68.2% | 51.0% | 54.4% | 84.8% | 85.4% | 93.1% | 100.0% | 97.8% | 100.0% | 94.6% | 98.0% | 82.3% |
| Gen. Region 3 Total | 49.7% | 50.0% | 53.4% | 55.5% | 87.5% | 80.8% | 86.5% | 91.1% | 95.1% | 96.3% | 96.7% | 96.7% | 78.3% |
| Chaves | 86.4% | 85.7% | 89.3% | 91.5% | 91.7% | 81.3% | 73.4% | 93.5% | 95.7% | 100.0% | 99.3% | 100.0% | 90.7% |
| Curry | 63.5% | 60.3% | 80.9% | 87.5% | 95.0% | 83.8% | 89.4% | 92.9% | 98.8% | 96.5% | 98.0% | 97.1% | 87.0% |
| Eddy Artesia | 75.8% | 58.1% | 76.9% | 96.0% | 86.7% | 89.7% | 92.0% | 100.0% | 96.3% | 100.0% | 90.0% | 90.5% | 87.7% |
| Eddy Carlsbad | 60.7% | 67.6% | 76.4% | 85.7% | 94.8% | 74.5% | 86.3% | 94.2% | 92.9% | 95.6% | 97.0% | 100.0% | 85.5% |
| Lea | 86.3% | 63.8% | 68.0% | 82.6% | 94.3% | 87.0% | 86.1% | 94.4% | 93.9% | 98.2% | 97.9% | 96.3% | 87.4% |
| Lincoln | 55.0% | 78.4% | 94.9% | 88.6% | 89.3% | 82.1% | 93.3% | 100.0% | 83.3% | 89.3% | 95.5% | 96.4% | 87.2% |
| Roosevelt | 77.1% | 68.1% | 88.4% | 91.5% | | 100.0% | 0.0% | | 100.0% | 33.3% | 100.0% | | 73.2% |
| SE Region 4 Total | 74.4% | 69.2% | 81.2% | 88.3% | 93.0% | 83.2% | 84.9% | 94.4% | 94.7% | 97.1% | 97.6% | 97.7% | 88.0% |
| East Dona Ana | 81.2% | 77.6% | 72.7% | 91.2% | 92.1% | 82.9% | 83.8% | 96.6% | 97.6% | 97.6% | 96.9% | 97.0% | 88.9% |
| Grant | 73.5% | 81.1% | 72.1% | 80.0% | 92.6% | 96.3% | 90.2% | 97.4% | 97.8% | 91.5% | 98.5% | 98.2% | 89.1% |
| Luna | 55.8% | 51.1% | 65.9% | 65.3% | 90.2% | 70.6% | 89.1% | 95.2% | 96.4% | 100.0% | 100.0% | 97.5% | 81.4% |
| Otero | 40.3% | 38.6% | 47.9% | 40.7% | 81.1% | 84.1% | 87.9% | 98.8% | 98.8% | 96.4% | 98.9% | 96.6% | 75.8% |
| South Dona Ana | 70.8% | 68.1% | 63.2% | 80.6% | 81.1% | 79.8% | 92.9% | 97.9% | 98.8% | 96.6% | 98.1% | 98.9% | 85.6% |
| West Dona Ana | 65.6% | 55.7% | 70.5% | 79.5% | 85.2% | 86.4% | 94.8% | 98.4% | 98.7% | 97.6% | 98.1% | 97.9% | 85.7% |
| SW Region 5 Total | 66.6% | 62.3% | 66.5% | 75.4% | 86.4% | 83.5% | 89.8% | 97.6% | 98.2% | 96.9% | 98.1% | 97.6% | 84.9% |
| STATE TOTAL | 59.5% | 58.9% | 62.6% | 66.5% | 86.1% | 80.9% | 87.3% | 94.1% | 96.2% | 96.7% | 97.1% | 96.9% | 81.9% |

SNAP Renewals Processed by Field Office²⁰
September 2018

| Office | Approvals | Closures | Need Based Closures | Procedural Closures |
|---------------------------------|--------------|--------------|---------------------|---------------------|
| Chaves County ISD | 203 | 163 | 18 | 145 |
| Cibola County ISD | 147 | 67 | 5 | 62 |
| Colfax County ISD | 64 | 31 | 4 | 27 |
| Curry County ISD | 230 | 121 | 13 | 108 |
| East Dona Ana County ISD | 284 | 128 | 20 | 108 |
| Eddy Artesia County ISD | 57 | 32 | 4 | 28 |
| Eddy Carlsbad County ISD | 80 | 62 | 4 | 58 |
| Grant County ISD | 145 | 64 | 7 | 57 |
| Guadalupe County ISD | 32 | 9 | 0 | 9 |
| Hidalgo County ISD | | | | |
| Lea County ISD | 166 | 121 | 6 | 115 |
| Lincoln County ISD | 78 | 46 | 5 | 41 |
| Luna County ISD | 145 | 84 | 13 | 71 |
| McKinley County ISD | 457 | 183 | 22 | 161 |
| Northeast Bernalillo County ISD | 594 | 383 | 46 | 337 |
| Northwest Bernalillo County ISD | 533 | 290 | 26 | 264 |
| Otero County ISD | 179 | 102 | 13 | 89 |
| Quay County ISD | 46 | 24 | 0 | 24 |
| Rio Arriba County ISD | 214 | 148 | 9 | 139 |
| Roosevelt County ISD | | | | |
| San Juan County ISD | 417 | 307 | 35 | 272 |
| San Miguel County ISD | 138 | 88 | 7 | 81 |
| Sandoval County ISD | 408 | 239 | 27 | 212 |
| Santa Fe County ISD | 323 | 187 | 21 | 166 |
| Sierra County ISD | 76 | 44 | 1 | 43 |
| Socorro County ISD | 121 | 49 | 7 | 42 |
| South Dona Ana ISD | 376 | 116 | 18 | 98 |
| Southeast Bernalillo County ISD | 357 | 231 | 21 | 210 |
| Southwest Bernalillo County ISD | 776 | 352 | 34 | 318 |
| Taos County ISD | 131 | 70 | 3 | 67 |
| Torrance County ISD | 129 | 62 | 6 | 56 |
| Valencia North County ISD | 321 | 149 | 15 | 134 |
| Valencia South County ISD | | | | |
| West Dona Ana County ISD | 369 | 155 | 23 | 132 |
| Centralized Units | | | | |
| Statewide Total | 7,596 | 4,107 | 433 | 3,674 |

SNAP Renewal Disposition Rates by Field Office²⁰
September 2018

| Office | Approval Rate | Closure Rate | Need Based Closure Rate | Procedural Closure Rate |
|---------------------------------|---------------|--------------|-------------------------|-------------------------|
| Chaves County ISD | 55.5% | 44.5% | 4.9% | 39.6% |
| Cibola County ISD | 68.7% | 31.3% | 2.3% | 29.0% |
| Colfax County ISD | 67.4% | 32.6% | 4.2% | 28.4% |
| Curry County ISD | 65.5% | 34.5% | 3.7% | 30.8% |
| East Dona Ana County ISD | 68.9% | 31.1% | 4.9% | 26.2% |
| Eddy Artesia County ISD | 64.0% | 36.0% | 4.5% | 31.5% |
| Eddy Carlsbad County ISD | 56.3% | 43.7% | 2.8% | 40.8% |
| Grant County ISD | 69.4% | 30.6% | 3.3% | 27.3% |
| Guadalupe County ISD | 78.0% | 22.0% | 0.0% | 22.0% |
| Hidalgo County ISD | 0.0% | 0.0% | 0.0% | 0.0% |
| Lea County ISD | 57.8% | 42.2% | 2.1% | 40.1% |
| Lincoln County ISD | 62.9% | 37.1% | 4.0% | 33.1% |
| Luna County ISD | 63.3% | 36.7% | 5.7% | 31.0% |
| McKinley County ISD | 71.4% | 28.6% | 3.4% | 25.2% |
| Northeast Bernalillo County ISD | 60.8% | 39.2% | 4.7% | 34.5% |
| Northwest Bernalillo County ISD | 64.8% | 35.2% | 3.2% | 32.1% |
| Otero County ISD | 63.7% | 36.3% | 4.6% | 31.7% |
| Quay County ISD | 65.7% | 34.3% | 0.0% | 34.3% |
| Rio Arriba County ISD | 59.1% | 40.9% | 2.5% | 38.4% |
| Roosevelt County ISD | 0.0% | 0.0% | 0.0% | 0.0% |
| San Juan County ISD | 57.6% | 42.4% | 4.8% | 37.6% |
| San Miguel County ISD | 61.1% | 38.9% | 3.1% | 35.8% |
| Sandoval County ISD | 63.1% | 36.9% | 4.2% | 32.8% |
| Santa Fe County ISD | 63.3% | 36.7% | 4.1% | 32.5% |
| Sierra County ISD | 63.3% | 36.7% | 0.8% | 35.8% |
| Socorro County ISD | 71.2% | 28.8% | 4.1% | 24.7% |
| South Dona Ana ISD | 76.4% | 23.6% | 3.7% | 19.9% |
| Southeast Bernalillo County ISD | 60.7% | 39.3% | 3.6% | 35.7% |
| Southwest Bernalillo County ISD | 68.8% | 31.2% | 3.0% | 28.2% |
| Taos County ISD | 65.2% | 34.8% | 1.5% | 33.3% |
| Torrance County ISD | 67.5% | 32.5% | 3.1% | 29.3% |
| Valencia North County ISD | 68.3% | 31.7% | 3.2% | 28.5% |
| Valencia South County ISD | 0.0% | 0.0% | 0.0% | 0.0% |
| West Dona Ana County ISD | 70.4% | 29.6% | 4.4% | 25.2% |
| Centralized Units | 0.0% | 0.0% | 0.0% | 0.0% |
| Statewide Total | 64.9% | 35.1% | 3.7% | 31.4% |

SNAP Renewal Disposition Rates by Region²⁰
September 2018

| Region | Approval Rate | Closure Rate | Need Based Closure Rate | Procedural Closure Rate |
|--------------------|---------------|--------------|-------------------------|-------------------------|
| Region 1 - NW | 65.8% | 34.2% | 3.6% | 30.5% |
| Region 2 - NE | 63.0% | 37.0% | 3.3% | 33.7% |
| Region 3 - Central | 64.4% | 35.6% | 3.6% | 32.0% |
| Region 4 - SE | 59.9% | 40.1% | 3.7% | 36.4% |
| Region 5 - SW | 69.8% | 30.2% | 4.4% | 25.9% |
| Centralized Units | | | | |
| Statewide Total | 64.9% | 35.1% | 3.7% | 31.4% |

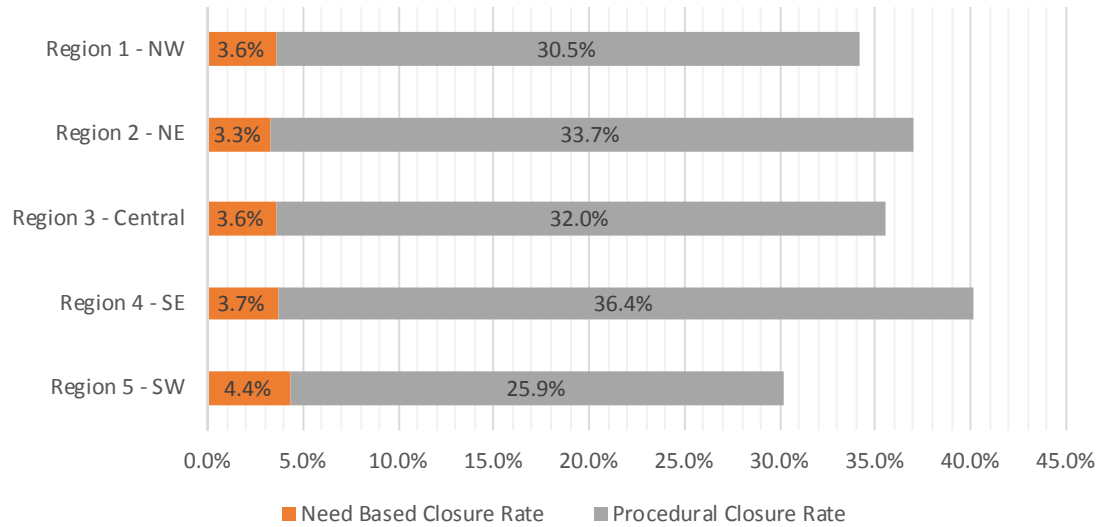

| SNAP: Percentage of Approved Renewal Applications Processed by Normal Accessibility Date ¹¹ | | | | | | | | | | | | | |
|--|--------|--------------|--------------|--------------|--------------|--------------|--------------|--------------|--------------|--------------|--------------|--------------|--------------|
| | Oct-17 | Nov-17 | Dec-17 | Jan-18 | Feb-18 | Mar-18 | Apr-18 | May-18 | Jun-18 | Jul-18 | Aug-18 | Sep-18 | Average |
| Cibola | | 71.2% | 73.1% | 79.4% | 90.4% | 88.0% | 93.1% | 94.7% | 92.6% | 95.8% | 95.3% | 98.0% | 88.3% |
| McKinley | | 90.4% | 92.0% | 95.6% | 98.3% | 96.4% | 98.5% | 98.0% | 97.7% | 97.5% | 97.0% | 100.0% | 96.5% |
| San Juan | | 85.9% | 80.5% | 89.6% | 94.2% | 93.2% | 96.5% | 96.8% | 92.9% | 95.6% | 97.2% | 98.6% | 92.8% |
| Sierra | | 98.1% | 93.6% | 92.8% | 99.0% | 99.0% | 100.0% | 100.0% | 100.0% | 96.2% | 96.7% | 100.0% | 97.8% |
| Socorro | | 92.5% | 89.7% | 93.8% | 100.0% | 90.7% | 94.3% | 94.5% | 99.0% | 97.3% | 95.0% | 98.3% | 95.0% |
| Valencia North | | 84.1% | 86.9% | 95.8% | 98.6% | 92.6% | 96.0% | 94.3% | 94.0% | 94.4% | 94.2% | 99.4% | 93.7% |
| Valencia South | | | | | | | | | | | | | |
| NW Region 1 Total | | 87.1% | 86.0% | 91.2% | 96.8% | 93.3% | 96.4% | 96.4% | 96.0% | 96.1% | 95.9% | 99.0% | 94.0% |
| Colfax | | 87.8% | 82.5% | 97.9% | 100.0% | 91.2% | 91.1% | 95.9% | 95.9% | 100.0% | 97.9% | 100.0% | 94.6% |
| Guadalupe | | 94.4% | 93.1% | 100.0% | 95.8% | 100.0% | 100.0% | 100.0% | 90.9% | 100.0% | 93.1% | 100.0% | 97.0% |
| Quay | | 94.3% | 89.5% | 100.0% | 100.0% | 88.0% | 89.4% | 98.1% | 92.0% | 95.1% | 87.5% | 97.8% | 93.8% |
| Rio Arriba | | 79.7% | 71.9% | 94.2% | 90.0% | 88.3% | 93.1% | 90.3% | 91.6% | 86.4% | 92.2% | 99.1% | 88.8% |
| San Miguel | | 90.4% | 95.7% | 98.5% | 96.5% | 97.4% | 100.0% | 98.5% | 97.3% | 98.6% | 97.0% | 99.3% | 97.2% |
| Sandoval | | 90.1% | 93.8% | 96.2% | 96.3% | 96.3% | 95.5% | 94.5% | 93.8% | 96.1% | 94.8% | 99.3% | 95.2% |
| Santa Fe | | 87.1% | 92.0% | 95.7% | 96.9% | 97.1% | 98.1% | 95.8% | 96.4% | 96.3% | 91.8% | 99.7% | 95.2% |
| Taos | | 90.8% | 91.5% | 94.6% | 97.0% | 94.4% | 98.3% | 97.7% | 97.9% | 97.3% | 99.2% | 100.0% | 96.2% |
| NE Region 2 Total | | 89.3% | 88.8% | 97.1% | 96.6% | 94.1% | 95.7% | 96.4% | 94.5% | 96.2% | 94.2% | 99.4% | 94.7% |
| NE Bernalillo | | 71.8% | 72.1% | 85.0% | 91.2% | 92.6% | 96.0% | 95.1% | 94.3% | 95.2% | 92.2% | 98.1% | 89.4% |
| NW Bernalillo | | 85.5% | 80.4% | 93.0% | 96.1% | 94.9% | 96.8% | 92.1% | 95.1% | 95.2% | 93.5% | 98.1% | 92.8% |
| SE Bernalillo | | 79.7% | 81.6% | 91.7% | 96.5% | 96.5% | 96.7% | 93.6% | 97.2% | 97.1% | 96.0% | 99.2% | 93.3% |
| SW Bernalillo | | 83.4% | 89.0% | 91.8% | 96.1% | 94.6% | 96.3% | 95.0% | 96.9% | 95.5% | 96.1% | 99.0% | 94.0% |
| Torrance | | 74.5% | 74.3% | 90.3% | 92.4% | 95.7% | 93.1% | 97.4% | 98.1% | 98.0% | 93.3% | 99.2% | 91.5% |
| Cen. Region 3 Total | | 79.0% | 79.5% | 90.3% | 94.4% | 94.9% | 95.8% | 94.6% | 96.3% | 96.2% | 94.2% | 98.7% | 92.2% |
| Chaves | | 91.2% | 92.0% | 95.3% | 98.6% | 98.4% | 100.0% | 99.1% | 97.8% | 99.6% | 98.1% | 98.5% | 97.1% |
| Curry | | 94.1% | 81.9% | 94.9% | 94.6% | 97.6% | 98.9% | 98.9% | 97.9% | 98.9% | 97.1% | 99.1% | 95.8% |
| Eddy Artesia | | 94.1% | 91.9% | 95.2% | 98.5% | 98.3% | 94.0% | 92.3% | 98.1% | 98.1% | 100.0% | 98.2% | 96.3% |
| Eddy Carlsbad | | 75.8% | 90.8% | 90.1% | 93.6% | 94.6% | 96.4% | 98.4% | 98.4% | 95.1% | 98.8% | 100.0% | 93.8% |
| Lea | | 91.8% | 90.9% | 94.0% | 95.8% | 96.0% | 98.8% | 97.0% | 96.3% | 97.0% | 97.6% | 99.4% | 95.9% |
| Lincoln | | 87.5% | 92.6% | 95.1% | 100.0% | 100.0% | 100.0% | 100.0% | 96.2% | 93.2% | 98.4% | 94.9% | 96.2% |
| Roosevelt | | 93.6% | 86.7% | | | | | | | | | | 90.1% |
| SE Region 4 Total | | 89.7% | 89.5% | 94.1% | 96.8% | 97.5% | 98.0% | 97.6% | 97.5% | 97.0% | 98.4% | 98.4% | 95.9% |
| East Dona Ana | | 94.8% | 93.1% | 96.5% | 98.2% | 98.0% | 97.5% | 97.7% | 96.6% | 96.9% | 99.6% | 100.0% | 97.2% |
| Grant | | 90.5% | 93.5% | 100.0% | 96.7% | 90.1% | 94.1% | 96.3% | 92.1% | 93.8% | 97.4% | 99.3% | 94.9% |
| Luna | | 91.7% | 84.0% | 91.4% | 95.1% | 92.2% | 95.7% | 95.7% | 94.2% | 97.8% | 97.0% | 97.9% | 93.9% |
| Otero | | 87.3% | 86.5% | 97.5% | 93.5% | 92.2% | 93.5% | 97.4% | 88.6% | 95.6% | 91.7% | 99.4% | 93.0% |
| South Dona Ana | | 94.3% | 93.1% | 99.4% | 99.1% | 93.0% | 93.9% | 95.2% | 96.8% | 97.9% | 96.9% | 100.0% | 96.3% |
| West Dona Ana | | 97.4% | 95.0% | 97.9% | 98.9% | 97.7% | 99.2% | 98.2% | 98.1% | 98.9% | 97.3% | 99.7% | 98.0% |
| SW Region 5 Total | | 92.7% | 90.9% | 97.1% | 96.9% | 93.9% | 95.7% | 96.7% | 94.4% | 96.8% | 96.7% | 99.4% | 95.6% |
| STATE TOTAL | | 86.4% | 86.3% | 93.6% | 95.9% | 94.7% | 96.5% | 95.7% | 95.7% | 95.7% | 95.6% | 99.0% | 94.1% |

Includes cases in which the Renewal Packet was received after the 15th of the month, the due date for uninterrupted benefits.
No data available for October 2017

| SNAP: Percentage of Approved Renewal Applications Processed by Normal Accessibility Date ¹¹ | | | | | | | | | | | | | |
|--|--------|--------------|--------------|--------------|--------------|--------------|--------------|--------------|--------------|--------------|--------------|--------------|--------------|
| | Oct-17 | Nov-17 | Dec-17 | Jan-18 | Feb-18 | Mar-18 | Apr-18 | May-18 | Jun-18 | Jul-18 | Aug-18 | Sep-18 | Average |
| Cibola | | 72.8% | 86.1% | 82.3% | 92.7% | 96.6% | 100.0% | 100.0% | 100.0% | 99.0% | 98.3% | 99.2% | 93.4% |
| McKinley | | 92.8% | 93.9% | 97.6% | 99.0% | 99.1% | 99.7% | 99.7% | 99.7% | 98.1% | 98.8% | 100.0% | 98.0% |
| San Juan | | 89.0% | 85.1% | 92.8% | 96.4% | 97.4% | 99.7% | 99.4% | 97.9% | 98.6% | 99.4% | 99.7% | 96.0% |
| Sierra | | 100.0% | 97.5% | 97.1% | 100.0% | 100.0% | 100.0% | 100.0% | 100.0% | 100.0% | 100.0% | 100.0% | 99.5% |
| Socorro | | 94.7% | 95.7% | 96.9% | 100.0% | 100.0% | 100.0% | 98.9% | 100.0% | 100.0% | 100.0% | 100.0% | 98.7% |
| Valencia North | | 89.1% | 93.1% | 96.3% | 98.8% | 98.7% | 100.0% | 99.5% | 99.2% | 100.0% | 98.8% | 100.0% | 97.6% |
| Valencia South | | | | | | | | | | | | | |
| NW Region 1 Total | | 89.8% | 91.9% | 93.8% | 97.8% | 98.6% | 99.9% | 99.6% | 99.4% | 99.3% | 99.2% | 99.8% | 97.2% |
| Colfax | | 95.1% | 91.2% | 100.0% | 100.0% | 100.0% | 100.0% | 97.6% | 100.0% | 100.0% | 100.0% | 100.0% | 98.5% |
| Guadalupe | | 96.7% | 92.9% | 100.0% | 100.0% | 100.0% | 100.0% | 100.0% | 100.0% | 100.0% | 100.0% | 100.0% | 99.0% |
| Quay | | 100.0% | 95.6% | 100.0% | 100.0% | 100.0% | 100.0% | 100.0% | 100.0% | 100.0% | 100.0% | 100.0% | 99.6% |
| Rio Arriba | | 90.5% | 84.5% | 95.6% | 94.6% | 95.0% | 100.0% | 99.0% | 98.3% | 97.1% | 100.0% | 99.4% | 95.8% |
| San Miguel | | 93.6% | 96.9% | 100.0% | 96.5% | 99.3% | 100.0% | 100.0% | 99.2% | 100.0% | 100.0% | 100.0% | 98.7% |
| Sandoval | | 93.1% | 97.0% | 98.7% | 98.5% | 97.9% | 100.0% | 99.4% | 99.7% | 99.3% | 99.3% | 100.0% | 98.5% |
| Santa Fe | | 91.6% | 97.0% | 97.8% | 97.9% | 99.7% | 99.6% | 99.6% | 99.6% | 100.0% | 98.8% | 100.0% | 98.3% |
| Taos | | 95.8% | 94.8% | 96.8% | 98.9% | 98.4% | 98.9% | 99.1% | 98.7% | 100.0% | 99.1% | 100.0% | 98.2% |
| NE Region 2 Total | | 94.6% | 93.7% | 98.6% | 98.3% | 98.8% | 99.8% | 99.3% | 99.4% | 99.6% | 99.6% | 99.9% | 98.3% |
| NE Bernalillo | | 75.7% | 77.9% | 90.1% | 93.2% | 96.9% | 99.8% | 98.5% | 98.8% | 99.6% | 99.5% | 99.2% | 93.6% |
| NW Bernalillo | | 88.7% | 84.5% | 95.0% | 97.5% | 98.7% | 99.0% | 97.5% | 99.5% | 99.7% | 99.1% | 99.8% | 96.3% |
| SE Bernalillo | | 85.2% | 87.3% | 94.9% | 97.7% | 98.8% | 99.0% | 98.7% | 99.4% | 99.7% | 99.4% | 100.0% | 96.4% |
| SW Bernalillo | | 88.9% | 93.5% | 95.2% | 98.6% | 98.1% | 99.7% | 99.1% | 99.7% | 99.6% | 99.7% | 100.0% | 97.5% |
| Torrance | | 83.1% | 80.7% | 97.2% | 95.5% | 98.0% | 99.0% | 99.0% | 100.0% | 100.0% | 98.9% | 99.2% | 95.5% |
| Gen. Region 3 Total | | 84.3% | 84.8% | 94.5% | 96.5% | 98.1% | 99.3% | 98.6% | 99.5% | 99.7% | 99.3% | 99.6% | 95.8% |
| Chaves | | 92.0% | 92.0% | 96.8% | 99.5% | 99.1% | 100.0% | 100.0% | 98.0% | 100.0% | 99.5% | 99.4% | 97.8% |
| Curry | | 94.6% | 85.4% | 96.7% | 96.3% | 98.3% | 100.0% | 100.0% | 99.4% | 99.1% | 98.4% | 99.5% | 97.1% |
| Eddy Artesia | | 100.0% | 96.0% | 100.0% | 100.0% | 98.2% | 97.6% | 100.0% | 100.0% | 100.0% | 100.0% | 100.0% | 99.3% |
| Eddy Carlsbad | | 80.3% | 94.4% | 95.7% | 94.1% | 97.4% | 97.1% | 100.0% | 100.0% | 100.0% | 100.0% | 100.0% | 96.3% |
| Lea | | 94.6% | 94.2% | 97.5% | 97.6% | 97.8% | 98.6% | 98.7% | 99.4% | 99.4% | 99.3% | 99.3% | 97.9% |
| Lincoln | | 88.5% | 95.7% | 95.9% | 100.0% | 100.0% | 100.0% | 100.0% | 95.5% | 95.3% | 100.0% | 95.5% | 96.9% |
| Roosevelt | | 92.9% | 85.0% | | | | | | | | | | 88.9% |
| SE Region 4 Total | | 91.8% | 91.8% | 97.1% | 97.9% | 98.5% | 98.9% | 99.8% | 98.7% | 99.0% | 99.5% | 99.0% | 97.5% |
| East Dona Ana | | 96.8% | 97.8% | 99.0% | 99.2% | 99.2% | 100.0% | 99.6% | 99.6% | 99.6% | 99.6% | 100.0% | 99.1% |
| Grant | | 94.2% | 99.1% | 100.0% | 100.0% | 98.8% | 100.0% | 100.0% | 100.0% | 96.9% | 100.0% | 100.0% | 99.0% |
| Luna | | 96.9% | 90.2% | 92.9% | 96.5% | 97.6% | 98.3% | 99.1% | 96.7% | 100.0% | 100.0% | 99.1% | 97.0% |
| Otero | | 96.2% | 96.4% | 100.0% | 97.8% | 100.0% | 99.2% | 100.0% | 98.8% | 100.0% | 100.0% | 100.0% | 99.0% |
| South Dona Ana | | 97.4% | 97.4% | 100.0% | 99.7% | 99.6% | 100.0% | 99.3% | 100.0% | 100.0% | 100.0% | 100.0% | 99.4% |
| West Dona Ana | | 99.1% | 98.2% | 99.1% | 100.0% | 99.3% | 100.0% | 99.7% | 99.6% | 100.0% | 99.7% | 100.0% | 99.5% |
| SW Region 5 Total | | 96.8% | 96.5% | 98.5% | 98.9% | 99.1% | 99.6% | 99.6% | 99.1% | 99.4% | 99.9% | 99.9% | 98.8% |
| STATE TOTAL | | 90.4% | 91.3% | 96.2% | 97.6% | 98.4% | 99.6% | 99.2% | 99.3% | 99.3% | 99.4% | 99.6% | 97.3% |

Only includes cases in which the Renewal Packet was received by the 15th of the month, the due date for uninterrupted benefits.

No data available for October 2017

| SNAP: Percentage of Closures at Renewal Processed by Certification End Date ¹¹ | | | | | | | | | | | | | |
|---|--------|-------------|-------------|-------------|--------------|--------------|--------------|--------------|--------------|--------------|--------------|--------------|--------------|
| | Oct-17 | Nov-17 | Dec-17 | Jan-18 | Feb-18 | Mar-18 | Apr-18 | May-18 | Jun-18 | Jul-18 | Aug-18 | Sep-18 | Average |
| Cibola | | 6.8% | 3.3% | 2.5% | 9.1% | 3.5% | 10.0% | 70.2% | 95.2% | 95.8% | 95.2% | 88.1% | 43.6% |
| McKinley | | 3.7% | 6.7% | 6.8% | 7.8% | 6.1% | 15.2% | 85.4% | 92.1% | 92.5% | 95.9% | 94.5% | 46.1% |
| San Juan | | 7.0% | 5.1% | 5.7% | 8.0% | 7.8% | 32.5% | 89.7% | 93.3% | 91.7% | 93.3% | 91.5% | 47.8% |
| Sierra | | 19.2% | 17.1% | 8.8% | 25.0% | 15.6% | 91.7% | 100.0% | 96.7% | 73.5% | 100.0% | 100.0% | 58.9% |
| Socorro | | 11.8% | 4.3% | 0.0% | 7.7% | 15.2% | 77.3% | 66.7% | 100.0% | 90.0% | 97.5% | 93.9% | 51.3% |
| Valencia North | | 6.2% | 9.8% | 4.8% | 10.5% | 6.9% | 75.4% | 81.1% | 94.7% | 93.5% | 94.9% | 94.6% | 52.0% |
| Valencia South | | | | | | | | | | | | | |
| NW Region 1 Total | | 9.1% | 7.7% | 4.8% | 11.4% | 9.2% | 50.3% | 82.2% | 95.3% | 89.5% | 96.1% | 93.8% | 49.9% |
| Colfax | | 6.3% | 11.1% | 10.0% | 3.4% | 0.0% | 51.9% | 80.8% | 84.2% | 86.4% | 96.6% | 100.0% | 48.2% |
| Guadalupe | | 7.7% | 0.0% | 0.0% | 33.3% | 0.0% | 88.9% | 75.0% | 83.3% | 93.3% | 100.0% | 100.0% | 52.9% |
| Quay | | 15.8% | 6.7% | 0.0% | 4.2% | 7.7% | 72.0% | 80.0% | 100.0% | 100.0% | 87.5% | 95.8% | 51.8% |
| Rio Arriba | | 6.1% | 3.9% | 2.9% | 13.7% | 3.8% | 49.5% | 70.3% | 94.4% | 91.9% | 94.5% | 90.5% | 47.4% |
| San Miguel | | 4.7% | 9.0% | 8.6% | 5.7% | 6.8% | 79.7% | 88.7% | 94.4% | 100.0% | 93.1% | 92.0% | 53.0% |
| Sandoval | | 12.9% | 12.8% | 3.0% | 10.3% | 7.1% | 71.7% | 81.0% | 94.4% | 92.5% | 95.3% | 95.4% | 52.4% |
| Santa Fe | | 3.0% | 5.8% | 9.9% | 4.9% | 8.5% | 77.5% | 89.0% | 93.6% | 94.8% | 94.4% | 92.5% | 52.2% |
| Taos | | 4.1% | 3.7% | 6.7% | 3.3% | 21.1% | 52.7% | 91.3% | 91.5% | 87.0% | 97.1% | 85.7% | 49.5% |
| NE Region 2 Total | | 7.6% | 6.6% | 5.1% | 9.9% | 6.9% | 68.0% | 82.0% | 92.0% | 93.2% | 94.8% | 94.0% | 50.9% |
| NE Bernalillo | | 3.0% | 5.7% | 3.5% | 8.5% | 9.4% | 33.8% | 86.3% | 91.9% | 94.7% | 94.1% | 92.2% | 47.6% |
| NW Bernalillo | | 3.4% | 3.8% | 20.4% | 51.8% | 11.6% | 60.9% | 78.8% | 96.0% | 96.1% | 93.9% | 94.5% | 55.6% |
| SE Bernalillo | | 4.1% | 6.1% | 4.2% | 7.5% | 7.7% | 26.3% | 84.2% | 95.5% | 94.6% | 93.3% | 92.2% | 46.9% |
| SW Bernalillo | | 7.2% | 6.6% | 6.6% | 7.5% | 8.3% | 77.0% | 74.3% | 91.1% | 91.5% | 94.5% | 92.0% | 50.6% |
| Torrance | | 3.6% | 7.6% | 5.1% | 5.1% | 20.5% | 81.0% | 92.4% | 94.0% | 92.5% | 90.4% | 93.5% | 53.3% |
| Gen. Region 3 Total | | 4.3% | 6.0% | 8.0% | 16.1% | 11.5% | 55.8% | 83.2% | 93.7% | 93.9% | 93.3% | 92.9% | 50.8% |
| Chaves | | 7.7% | 12.2% | 8.2% | 13.9% | 15.7% | 94.5% | 93.8% | 93.3% | 94.3% | 94.1% | 94.5% | 56.6% |
| Curry | | 8.0% | 3.8% | 5.1% | 5.8% | 14.4% | 44.5% | 95.3% | 92.1% | 87.8% | 95.0% | 90.1% | 49.3% |
| Eddy Artesia | | 6.9% | 10.0% | 10.0% | 9.1% | 11.1% | 83.9% | 75.0% | 100.0% | 91.2% | 96.0% | 96.9% | 53.6% |
| Eddy Carlsbad | | 8.6% | 4.7% | 3.8% | 6.8% | 12.7% | 8.7% | 92.5% | 95.4% | 94.7% | 94.6% | 93.5% | 46.9% |
| Lea | | 5.3% | 14.8% | 2.2% | 7.0% | 13.7% | 31.9% | 90.6% | 90.8% | 92.9% | 92.6% | 95.9% | 48.9% |
| Lincoln | | 2.9% | 9.3% | 15.4% | 10.3% | 13.6% | 24.2% | 97.4% | 85.7% | 88.1% | 95.5% | 97.8% | 49.1% |
| Roosevelt | | 15.0% | 5.4% | 0.0% | | | | | | | | | 6.8% |
| SE Region 4 Total | | 7.8% | 8.6% | 6.4% | 8.8% | 13.6% | 48.0% | 90.8% | 92.9% | 91.5% | 94.6% | 94.8% | 50.7% |
| East Dona Ana | | 12.9% | 9.1% | 5.6% | 9.9% | 14.6% | 83.2% | 84.4% | 98.1% | 89.5% | 97.5% | 93.8% | 54.4% |
| Grant | | 6.0% | 4.7% | 3.4% | 1.7% | 10.9% | 9.3% | 86.2% | 97.9% | 96.3% | 97.4% | 96.9% | 46.4% |
| Luna | | 5.6% | 1.4% | 3.2% | 7.0% | 9.1% | 6.0% | 85.9% | 89.2% | 95.2% | 100.0% | 91.7% | 45.0% |
| Otero | | 2.9% | 5.5% | 3.5% | 9.6% | 2.8% | 51.1% | 74.1% | 95.8% | 95.4% | 97.9% | 95.1% | 48.5% |
| South Dona Ana | | 13.8% | 7.6% | 14.3% | 16.8% | 8.3% | 67.2% | 71.4% | 96.9% | 98.2% | 94.6% | 96.6% | 53.2% |
| West Dona Ana | | 8.9% | 8.4% | 6.8% | 11.4% | 8.8% | 15.6% | 89.5% | 94.5% | 92.2% | 95.5% | 93.5% | 47.7% |
| SW Region 5 Total | | 8.3% | 6.1% | 6.1% | 9.4% | 9.1% | 38.7% | 81.9% | 95.4% | 94.5% | 97.1% | 94.6% | 49.2% |
| STATE TOTAL | | 6.6% | 7.1% | 6.9% | 12.3% | 9.5% | 52.2% | 83.8% | 93.8% | 93.8% | 94.7% | 94.0% | 50.4% |

Includes cases for which no renewal application was received.

No data available for October 2017

State SNAP Supplement

| SFY 2015 ¹² | | | SFY 2016 ^{12,9} | | | SFY 2017 ⁹ | | | SFY 2018 ⁹ | | | SFY 2019 ⁹ | | |
|------------------------|---------|--------------|--------------------------|---------|--------------|-----------------------|---------|--------------|-----------------------|---------|--------------|-----------------------|--------|--------------|
| | Cases | Expenditures | | Cases | Expenditures | | Cases | Expenditures | | Cases | Expenditures | | Cases | Expenditures |
| Jul-14 | 9,635 | \$88,859 | Jul-15 | 10,345 | \$86,143 | Jul-16 | 11,537 | \$95,553 | Jul-17 | 12,526 | \$97,568 | Jul-18 | 15,555 | \$141,711 |
| Aug-14 | 9,559 | \$87,757 | Aug-15 | 10,669 | \$88,197 | Aug-16 | 11,522 | \$95,107 | Aug-17 | 12,589 | \$98,954 | Aug-18 | 15,584 | \$139,719 |
| Sep-14 | 9,688 | \$87,372 | Sep-15 | 10,676 | \$88,426 | Sep-16 | 11,613 | \$94,472 | Sep-17 | 12,679 | \$97,546 | Sep-18 | 15,631 | \$140,768 |
| Oct-14 | 9,136 | \$70,490 | Oct-15 | 11,262 | \$96,758 | Oct-16 | 11,797 | \$96,679 | Oct-17 | 13,628 | \$117,343 | Oct-18 | | |
| Nov-14 | 9,152 | \$69,955 | Nov-15 | 11,099 | \$91,996 | Nov-16 | 11,735 | \$93,689 | Nov-17 | 13,748 | \$119,055 | Nov-18 | | |
| Dec-14 | 9,322 | \$73,226 | Dec-15 | 11,125 | \$90,771 | Dec-16 | 11,556 | \$93,739 | Dec-17 | 13,877 | \$120,585 | Dec-18 | | |
| Jan-15 | 10,384 | \$84,578 | Jan-16 | 10,977 | \$92,760 | Jan-17 | 11,763 | \$96,074 | Jan-18 | 15,246 | \$135,993 | Jan-19 | | |
| Feb-15 | 10,477 | \$82,901 | Feb-16 | 11,153 | \$95,363 | Feb-17 | 11,907 | \$98,251 | Feb-18 | 15,308 | \$137,296 | Feb-19 | | |
| Mar-15 | 10,423 | \$87,461 | Mar-16 | 11,332 | \$96,751 | Mar-17 | 11,853 | \$96,693 | Mar-18 | 15,482 | \$139,132 | Mar-19 | | |
| Apr-15 | 10,440 | \$79,605 | Apr-16 | 11,222 | \$93,959 | Apr-17 | 11,944 | \$97,060 | Apr-18 | 15,466 | \$139,202 | Apr-19 | | |
| May-15 | 10,491 | \$82,511 | May-16 | 11,283 | \$95,271 | May-17 | 12,457 | \$96,940 | May-18 | 15,525 | \$139,397 | May-19 | | |
| Jun-15 | 10,575 | \$85,134 | Jun-16 | 11,389 | \$93,061 | Jun-17 | 12,498 | \$97,405 | Jun-18 | 15,577 | \$140,802 | Jun-19 | | |
| TOTAL | 119,282 | \$979,850 | | 132,532 | \$1,109,455 | | 142,182 | \$1,151,662 | | 171,651 | \$1,482,874 | | 46,770 | \$422,198 |
| AVERAGE | 9,940 | \$81,654 | | 11,044 | \$92,455 | | 11,849 | \$95,972 | | 14,304 | \$123,573 | | 15,590 | \$140,733 |

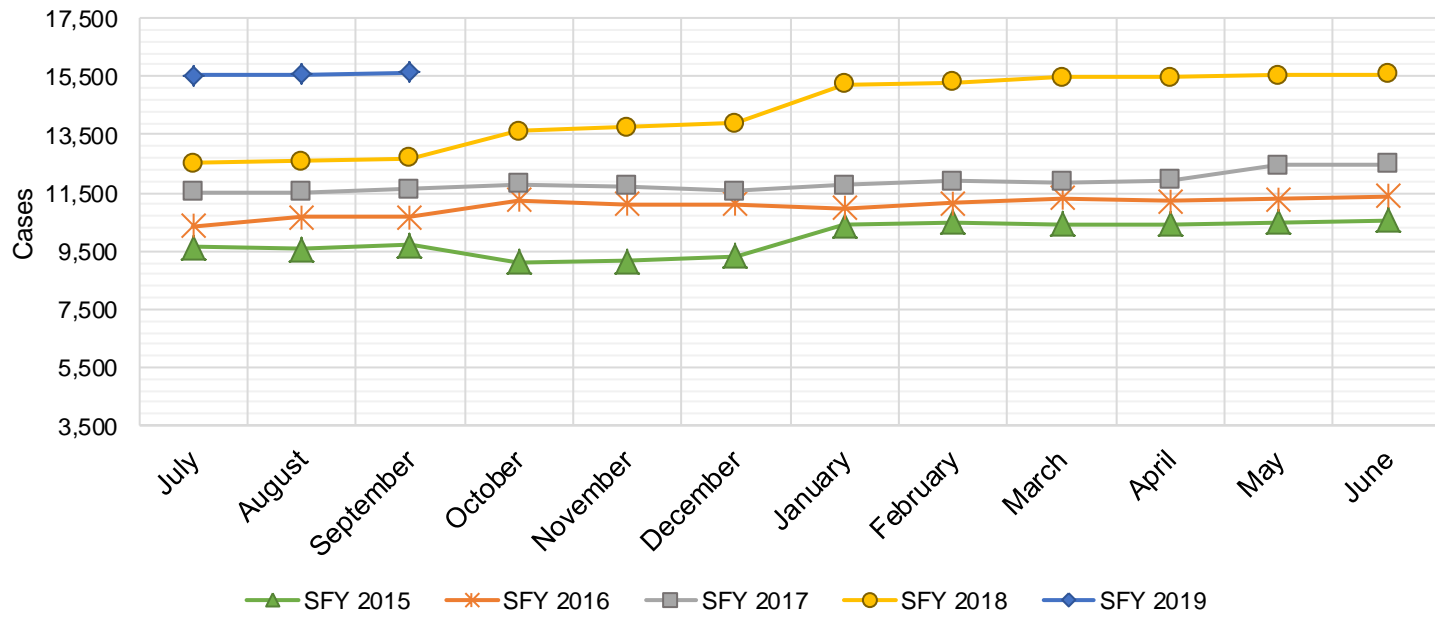

TANF Cases by Field Office⁶

| Office | Sep-17 | Aug-18 | Sep-18 | Percent Change | |
|---------------------------------|---------------|---------------|---------------|-------------------|-------------------|
| | | | | Sep-17- Sep-18 | Aug-18- Sep-18 |
| Chaves County ISD | 568 | 468 | 452 | -20.4% | -3.4% |
| Cibola County ISD | 149 | 156 | 155 | 4.0% | -0.6% |
| Colfax County ISD | 83 | 80 | 76 | -8.4% | -5.0% |
| Curry County ISD | 530 | 690 | 687 | 29.6% | -0.4% |
| East Dona Ana County ISD | 501 | 450 | 463 | -7.6% | 2.9% |
| Eddy Artesia County ISD | 128 | 114 | 107 | -16.4% | -6.1% |
| Eddy Carlsbad County ISD | 171 | 138 | 143 | -16.4% | 3.6% |
| Grant County ISD | 212 | 159 | 164 | -22.6% | 3.1% |
| Guadalupe County ISD | 31 | 22 | 21 | -32.3% | -4.5% |
| Hidalgo County ISD | 23 | 26 | 24 | 4.3% | -7.7% |
| Lea County ISD | 451 | 379 | 374 | -17.1% | -1.3% |
| Lincoln County ISD | 97 | 95 | 95 | -2.1% | 0.0% |
| Luna County ISD | 209 | 231 | 238 | 13.9% | 3.0% |
| McKinley County ISD | 68 | 70 | 74 | 8.8% | 5.7% |
| Northeast Bernalillo County ISD | 1,005 | 986 | 978 | -2.7% | -0.8% |
| Northwest Bernalillo County ISD | 804 | 835 | 830 | 3.2% | -0.6% |
| Otero County ISD | 309 | 293 | 279 | -9.7% | -4.8% |
| Quay County ISD | 81 | 62 | 56 | -30.9% | -9.7% |
| Rio Arriba County ISD | 411 | 388 | 373 | -9.2% | -3.9% |
| Roosevelt County ISD | 173 | 0 | 0 | -100.0% | N/A |
| San Juan County ISD | 314 | 299 | 304 | -3.2% | 1.7% |
| San Miguel County ISD | 219 | 199 | 184 | -16.0% | -7.5% |
| Sandoval County ISD | 583 | 578 | 575 | -1.4% | -0.5% |
| Santa Fe County ISD | 435 | 415 | 413 | -5.1% | -0.5% |
| Sierra County ISD | 76 | 81 | 80 | 5.3% | -1.2% |
| Socorro County ISD | 93 | 85 | 85 | -8.6% | 0.0% |
| South Dona Ana ISD | 739 | 690 | 715 | -3.2% | 3.6% |
| Southeast Bernalillo County ISD | 654 | 603 | 595 | -9.0% | -1.3% |
| Southwest Bernalillo County ISD | 1,110 | 1,149 | 1,150 | 3.6% | 0.1% |
| Taos County ISD | 132 | 138 | 132 | 0.0% | -4.3% |
| Torrance County ISD | 193 | 188 | 182 | -5.7% | -3.2% |
| Valencia North County ISD | 515 | 455 | 436 | -15.3% | -4.2% |
| Valencia South County ISD | 2 | 0 | 0 | -100.0% | N/A |
| West Dona Ana County ISD | 755 | 734 | 714 | -5.4% | -2.7% |
| Centralized Units | 4 | 5 | 2 | -50.0% | -60.0% |
| Statewide Total | 11,828 | 11,261 | 11,156 | -5.7% | -0.9% |

TANF Cases by Region⁶

| | | | | Percent Change | |
|-------------------|--------|--------|--------|-------------------|-------------------|
| Region | Sep-17 | Aug-18 | Sep-18 | Sep-17- Sep-18 | Aug-18- Sep-18 |
| Region 1- NW | 1,217 | 1,146 | 1,134 | -6.8% | -1.0% |
| Region 2- NE | 1,975 | 1,882 | 1,830 | -7.3% | -2.8% |
| Region 3- Central | 3,766 | 3,761 | 3,735 | -0.8% | -0.7% |
| Region 4- SE | 2,118 | 1,884 | 1,858 | -12.3% | -1.4% |
| Region 5- SW | 2,748 | 2,583 | 2,597 | -5.5% | 0.5% |
| Centralized Units | 4 | 5 | 2 | -50.0% | -60.0% |
| Statewide Total | 11,828 | 11,261 | 11,156 | -5.7% | -0.9% |

TANF Caseload: SFY-14 to Current

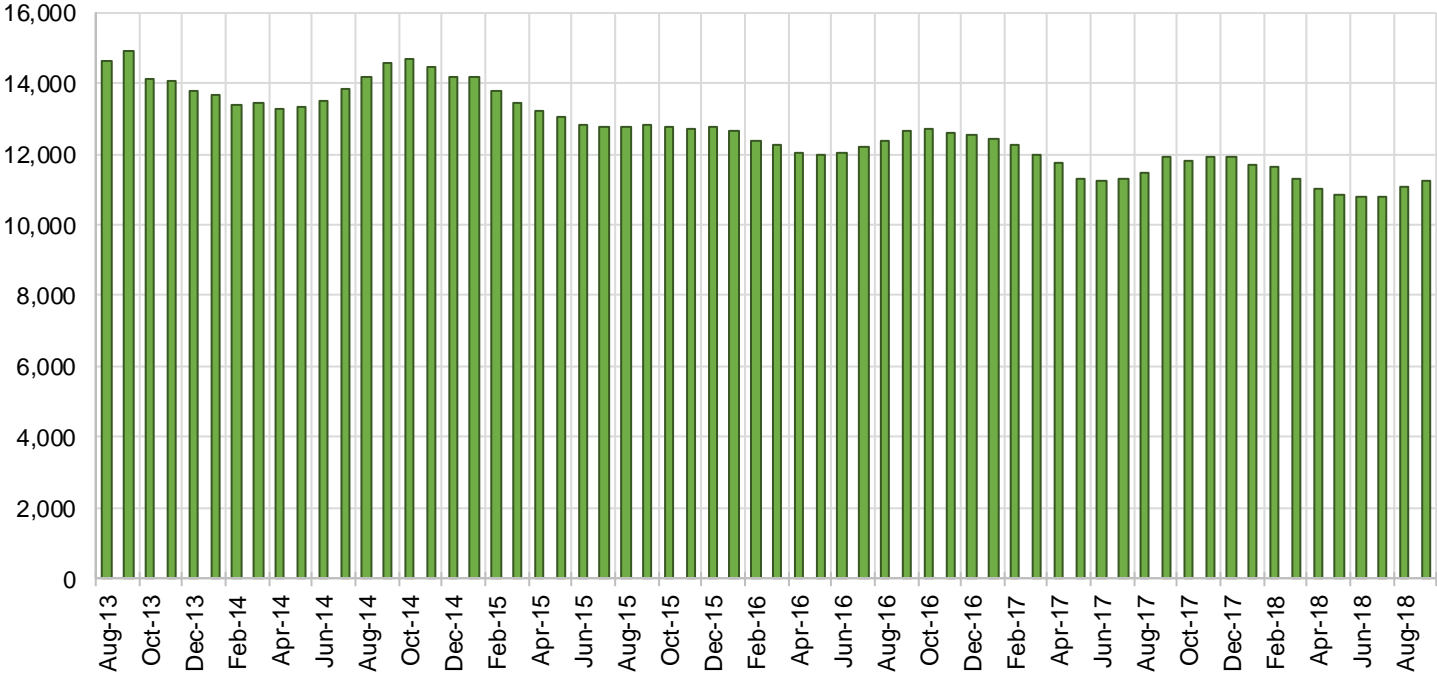

**NM Works Activity Placements on September 30, 2018
as reported by SL Start¹⁴**

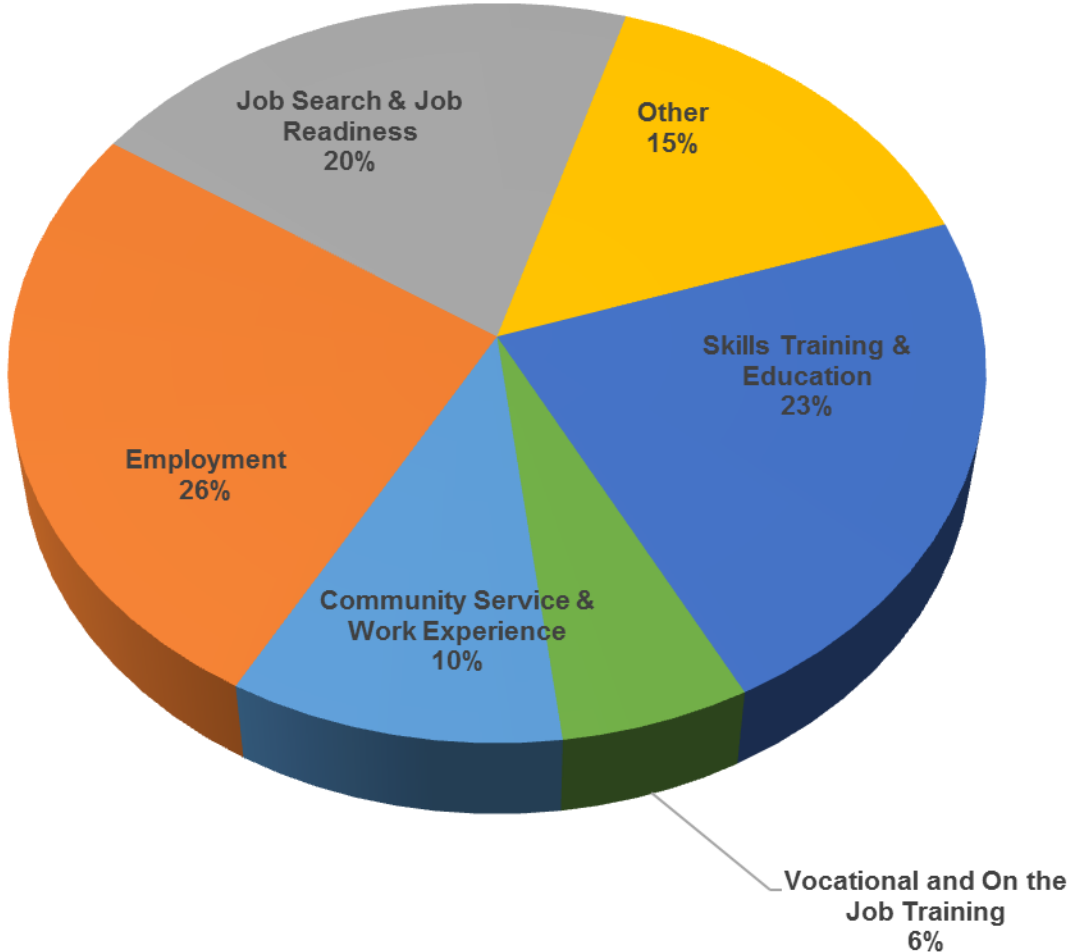

Average Starting Hourly Wage of September 2018 TANF Employments
as reported by SL Start¹⁵



Number of New Employments in September 2018 by Region
as reported by SL Start¹⁵
Statewide Total: 327

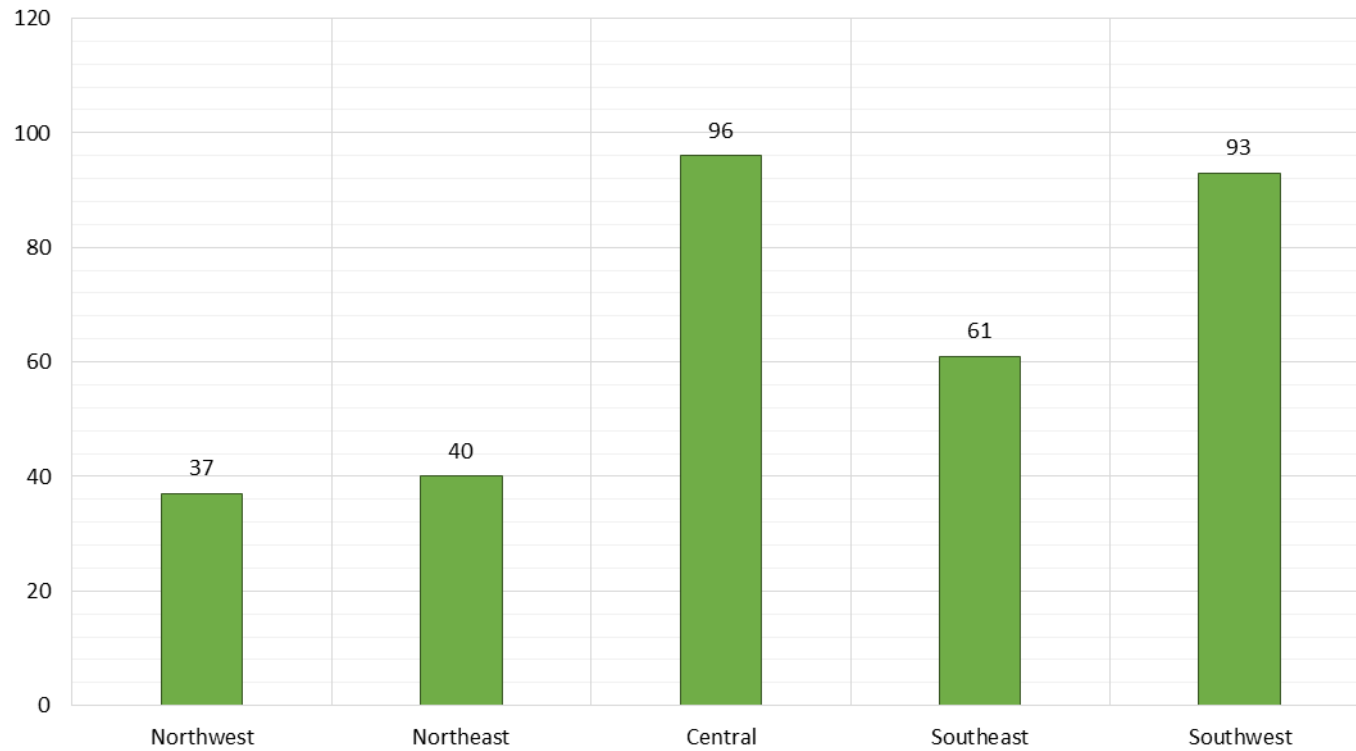

General Assistance Cases by Field Office⁶

| Office | | | | Percent Change | |
|---------------------------------|--------|--------|--------|-------------------|-------------------|
| | Sep-17 | Aug-18 | Sep-18 | Sep-17- Sep-18 | Aug-18- Sep-18 |
| Chaves County ISD | 135 | 133 | 133 | -1.5% | 0.0% |
| Cibola County ISD | 49 | 40 | 36 | -26.5% | -10.0% |
| Colfax County ISD | 25 | 21 | 20 | -20.0% | -4.8% |
| Curry County ISD | 61 | 84 | 79 | 29.5% | -6.0% |
| East Dona Ana County ISD | 103 | 112 | 108 | 4.9% | -3.6% |
| Eddy Artesia County ISD | 27 | 22 | 23 | -14.8% | 4.5% |
| Eddy Carlsbad County ISD | 69 | 75 | 74 | 7.2% | -1.3% |
| Grant County ISD | 73 | 54 | 50 | -31.5% | -7.4% |
| Guadalupe County ISD | 18 | 16 | 19 | 5.6% | 18.8% |
| Hidalgo County ISD | 12 | 13 | 14 | 16.7% | 7.7% |
| Lea County ISD | 84 | 82 | 84 | 0.0% | 2.4% |
| Lincoln County ISD | 30 | 30 | 32 | 6.7% | 6.7% |
| Luna County ISD | 62 | 55 | 52 | -16.1% | -5.5% |
| McKinley County ISD | 43 | 52 | 53 | 23.3% | 1.9% |
| Northeast Bernalillo County ISD | 370 | 338 | 329 | -11.1% | -2.7% |
| Northwest Bernalillo County ISD | 294 | 290 | 296 | 0.7% | 2.1% |
| Otero County ISD | 96 | 73 | 73 | -24.0% | 0.0% |
| Quay County ISD | 29 | 24 | 27 | -6.9% | 12.5% |
| Rio Arriba County ISD | 92 | 79 | 82 | -10.9% | 3.8% |
| Roosevelt County ISD | 20 | 0 | 0 | -100.0% | N/A |
| San Juan County ISD | 110 | 132 | 130 | 18.2% | -1.5% |
| San Miguel County ISD | 81 | 79 | 78 | -3.7% | -1.3% |
| Sandoval County ISD | 123 | 122 | 131 | 6.5% | 7.4% |
| Santa Fe County ISD | 154 | 126 | 122 | -20.8% | -3.2% |
| Sierra County ISD | 34 | 28 | 32 | -5.9% | 14.3% |
| Socorro County ISD | 44 | 35 | 32 | -27.3% | -8.6% |
| South Dona Ana ISD | 61 | 63 | 65 | 6.6% | 3.2% |
| Southeast Bernalillo County ISD | 169 | 167 | 169 | 0.0% | 1.2% |
| Southwest Bernalillo County ISD | 208 | 185 | 181 | -13.0% | -2.2% |
| Taos County ISD | 62 | 42 | 45 | -27.4% | 7.1% |
| Torrance County ISD | 47 | 39 | 43 | -8.5% | 10.3% |
| Valencia North County ISD | 120 | 120 | 119 | -0.8% | -0.8% |
| Valencia South County ISD | 0 | 0 | 0 | N/A | N/A |
| West Dona Ana County ISD | 169 | 179 | 185 | 9.5% | 3.4% |
| Centralized Units | 12 | 0 | 0 | -100.0% | N/A |
| Statewide Total | 3,086 | 2,910 | 2,916 | -5.5% | 0.2% |

General Assistance Cases by Region⁶

| Region | Sep-17 | Aug-18 | Sep-18 | Percent Change | |
|------------------------|--------------|--------------|--------------|----------------|---------------|
| | | | | Sep-17-Sep-18 | Aug-18-Sep-18 |
| Region 1 - NW | 400 | 407 | 402 | 0.5% | -1.2% |
| Region 2 - NE | 584 | 509 | 524 | -10.3% | 2.9% |
| Region 3 - Central | 1,088 | 1,019 | 1,018 | -6.4% | -0.1% |
| Region 4 - SE | 426 | 426 | 425 | -0.2% | -0.2% |
| Region 5 - SW | 576 | 549 | 547 | -5.0% | -0.4% |
| Centralized Units | 12 | 0 | 0 | -100.0% | N/A |
| Statewide Total | 3,086 | 2,910 | 2,916 | -5.5% | 0.2% |

General Assistance Caseload: SFY-14 to Current

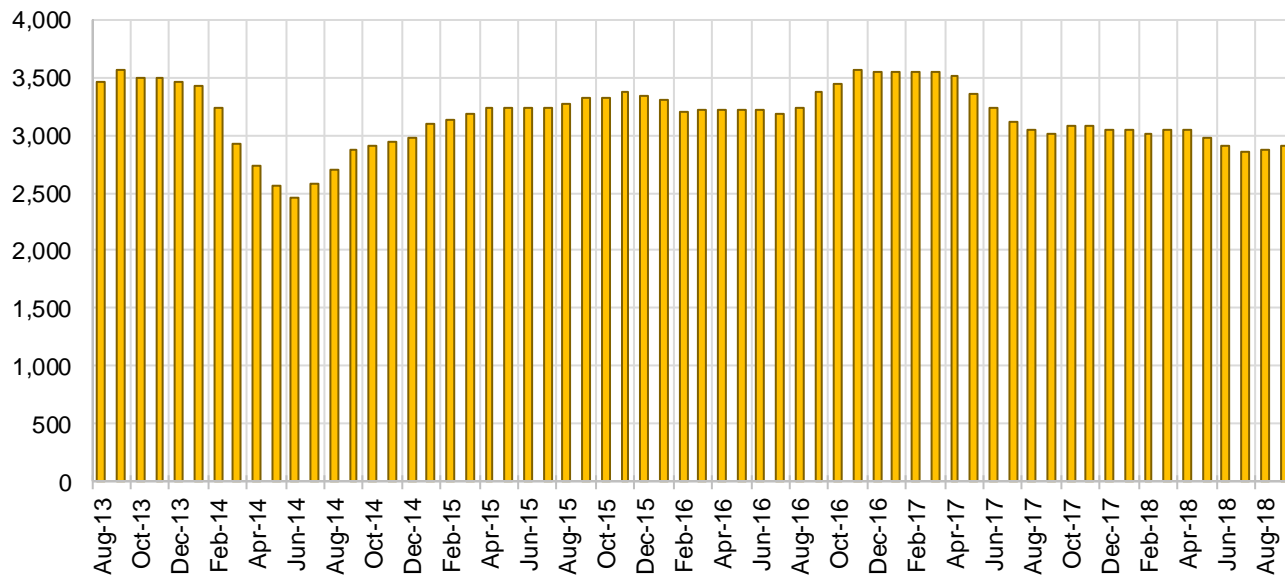

General Assistance Interim Assistance Reimbursements¹⁶

| SFY 2015 | | | SFY 2016 | | | SFY 2017 | | | SFY 2018 | | | SFY 2019 | | |
|----------|-------|--------------|----------|-------------|--------------|-------------|-------|--------------|----------|-----------|--------------|----------|-------|--------------|
| | Cases | Expenditures | | Cases | Expenditures | | Cases | Expenditures | | Cases | Expenditures | | Cases | Expenditures |
| Jul-14 | 67 | \$144,679 | Jul-15 | 122 | \$342,648 | Jul-16 | 56 | \$164,970 | Jul-17 | 74 | \$241,438 | Jul-18 | 69 | \$228,333 |
| Aug-14 | 77 | \$244,233 | Aug-15 | 76 | \$245,236 | Aug-16 | 72 | \$223,182 | Aug-17 | 101 | \$339,301 | Aug-18 | 80 | \$241,292 |
| Sep-14 | 78 | \$168,421 | Sep-15 | 58 | \$170,093 | Sep-16 | 49 | \$158,027 | Sep-17 | 44 | \$131,229 | Sep-18 | 55 | \$188,192 |
| Oct-14 | 68 | \$182,265 | Oct-15 | 89 | \$277,912 | Oct-16 | 92 | \$257,830 | Oct-17 | 101 | \$335,752 | Oct-18 | | |
| Nov-14 | 45 | \$134,482 | Nov-15 | 83 | \$238,948 | Nov-16 | 135 | \$402,305 | Nov-17 | 42 | \$139,572 | Nov-18 | | |
| Dec-14 | 84 | \$239,926 | Dec-15 | 106 | \$388,102 | Dec-16 | 81 | \$227,569 | Dec-17 | 88 | \$245,453 | Dec-18 | | |
| Jan-15 | 68 | \$227,066 | Jan-16 | 79 | \$239,263 | Jan-17 | 82 | \$274,050 | Jan-18 | 65 | \$258,239 | Jan-19 | | |
| Feb-15 | 62 | \$159,564 | Feb-16 | 92 | \$296,332 | Feb-17 | 78 | \$227,569 | Feb-18 | 64 | \$195,815 | Feb-19 | | |
| Mar-15 | 101 | \$317,899 | Mar-16 | 72 | \$254,360 | Mar-17 | 86 | \$278,219 | Mar-18 | 65 | \$172,188 | Mar-19 | | |
| Apr-15 | 75 | \$199,038 | Apr-16 | 59 | \$208,631 | Apr-17 | 83 | \$267,187 | Apr-18 | 94 | \$312,340 | Apr-19 | | |
| May-15 | 57 | \$167,383 | May-16 | 63 | \$182,241 | May-17 | 72 | \$232,836 | May-18 | 59 | \$155,406 | May-19 | | |
| Jun-15 | 65 | \$188,159 | Jun-16 | 21 | \$51,760 | Jun-17 | 102 | \$306,228 | Jun-18 | 56 | \$159,268 | Jun-19 | | |
| TOTAL | 847 | \$2,373,115 | 920 | \$2,895,525 | 988 | \$3,019,972 | 853 | \$2,686,001 | 204 | \$657,817 | | | | |
| AVERAGE | 71 | \$197,760 | 77 | \$241,294 | 82 | \$251,664 | 71 | \$223,833 | 68 | \$219,272 | | | | |

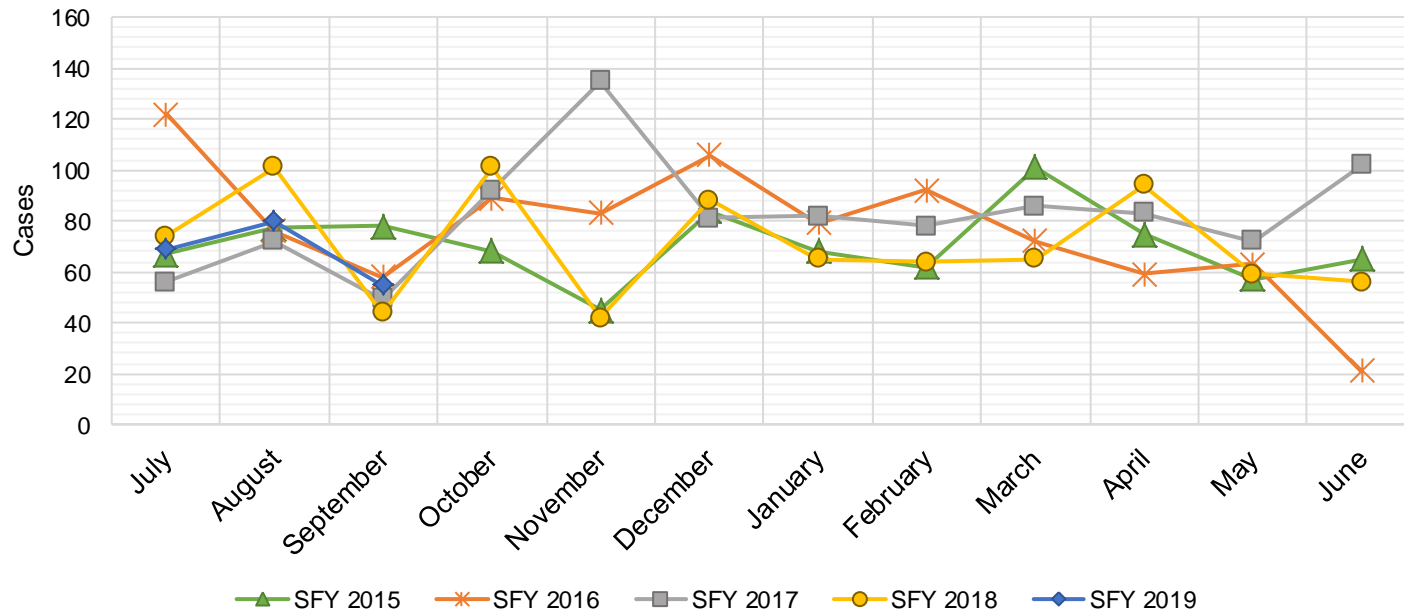

Education Works Cases by Field Office⁶

| Office | | | | Percent Change | |
|---------------------------------|--------|--------|--------|-------------------|-------------------|
| | Sep-17 | Aug-18 | Sep-18 | Sep-17- Sep-18 | Aug-18- Sep-18 |
| Chaves County ISD | 3 | 0 | 0 | -100.0% | N/A |
| Cibola County ISD | 0 | 0 | 0 | N/A | N/A |
| Colfax County ISD | 0 | 0 | 0 | N/A | N/A |
| Curry County ISD | 0 | 2 | 2 | N/A | 0.0% |
| East Dona Ana County ISD | 5 | 13 | 16 | 220.0% | 23.1% |
| Eddy Artesia County ISD | 0 | 1 | 1 | N/A | 0.0% |
| Eddy Carlsbad County ISD | 0 | 2 | 2 | N/A | 0.0% |
| Grant County ISD | 7 | 7 | 9 | 28.6% | 28.6% |
| Guadalupe County ISD | 0 | 0 | 0 | N/A | N/A |
| Hidalgo County ISD | 0 | 0 | 0 | N/A | N/A |
| Lea County ISD | 5 | 3 | 2 | -60.0% | -33.3% |
| Lincoln County ISD | 0 | 0 | 0 | N/A | N/A |
| Luna County ISD | 2 | 1 | 1 | -50.0% | 0.0% |
| McKinley County ISD | 0 | 0 | 0 | N/A | N/A |
| Northeast Bernalillo County ISD | 12 | 8 | 9 | -25.0% | 12.5% |
| Northwest Bernalillo County ISD | 10 | 10 | 10 | 0.0% | 0.0% |
| Otero County ISD | 0 | 1 | 1 | N/A | 0.0% |
| Quay County ISD | 0 | 0 | 0 | N/A | N/A |
| Rio Arriba County ISD | 3 | 3 | 3 | 0.0% | 0.0% |
| Roosevelt County ISD | 1 | 0 | 0 | -100.0% | N/A |
| San Juan County ISD | 3 | 1 | 2 | -33.3% | 100.0% |
| San Miguel County ISD | 1 | 2 | 4 | 300.0% | 100.0% |
| Sandoval County ISD | 7 | 7 | 6 | -14.3% | -14.3% |
| Santa Fe County ISD | 6 | 6 | 6 | 0.0% | 0.0% |
| Sierra County ISD | 0 | 0 | 0 | N/A | N/A |
| Socorro County ISD | 1 | 0 | 0 | -100.0% | N/A |
| South Dona Ana ISD | 15 | 18 | 14 | -6.7% | -22.2% |
| Southeast Bernalillo County ISD | 1 | 4 | 6 | 500.0% | 50.0% |
| Southwest Bernalillo County ISD | 6 | 11 | 13 | 116.7% | 18.2% |
| Taos County ISD | 2 | 1 | 0 | -100.0% | -100.0% |
| Torrance County ISD | 1 | 0 | 0 | -100.0% | N/A |
| Valencia North County ISD | 0 | 0 | 0 | N/A | N/A |
| Valencia South County ISD | 0 | 0 | 0 | N/A | N/A |
| West Dona Ana County ISD | 9 | 4 | 8 | -11.1% | 100.0% |
| Centralized Units | 0 | 0 | 0 | N/A | N/A |
| Statewide Total | 100 | 105 | 115 | 15.0% | 9.5% |

Education Works Cases by Region⁶

| | | | | Percent Change | |
|--------------------|--------|--------|--------|-------------------|-------------------|
| Region | Sep-17 | Aug-18 | Sep-18 | Sep-17- Sep-18 | Aug-18- Sep-18 |
| Region 1 - NW | 4 | 1 | 2 | -50.0% | 100.0% |
| Region 2 - NE | 19 | 19 | 19 | 0.0% | 0.0% |
| Region 3 - Central | 30 | 33 | 38 | 26.7% | 15.2% |
| Region 4 - SE | 9 | 8 | 7 | -22.2% | -12.5% |
| Region 5 - SW | 38 | 44 | 49 | 28.9% | 11.4% |
| Centralized Units | 0 | 0 | 0 | N/A | N/A |
| Statewide Total | 100 | 105 | 115 | 15.0% | 9.5% |

Education Works Caseload: SFY-14 to Current

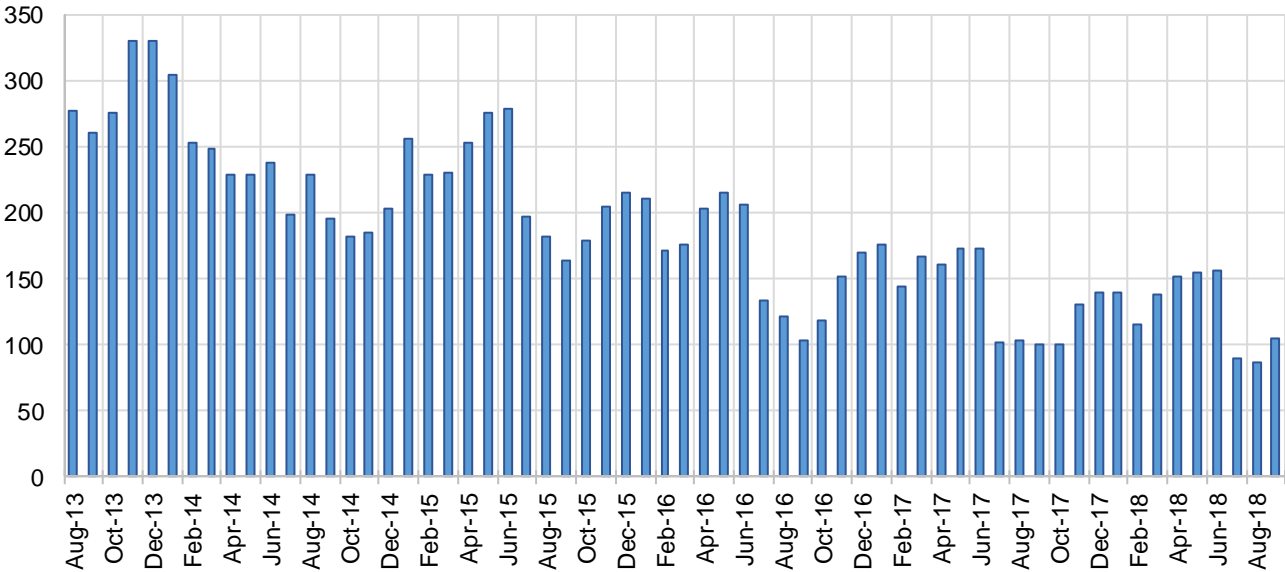

Refugee Cash Assistance

| SFY 2015 ¹² | | | SFY 2016 ^{8,12,9} | | | SFY 2017 ^{8,9} | | | SFY 2018 ^{8,9} | | | SFY 2019 ^{8,9} | | |
|------------------------|-------|--------------|----------------------------|-------|--------------|-------------------------|-------|--------------|-------------------------|-------|--------------|-------------------------|-------|--------------|
| | Cases | Expenditures | | Cases | Expenditures | | Cases | Expenditures | | Cases | Expenditures | | Cases | Expenditures |
| Jul-14 | 50 | \$11,679 | Jul-15 | 112 | \$27,516 | Jul-16 | 163 | \$39,756 | Jul-17 | 37 | \$9,981 | Jul-18 | 30 | \$7,408 |
| Aug-14 | 48 | \$11,760 | Aug-15 | 112 | \$27,438 | Aug-16 | 157 | \$40,115 | Aug-17 | 17 | \$4,704 | Aug-18 | 25 | \$6,434 |
| Sep-14 | 55 | \$13,094 | Sep-15 | 132 | \$31,321 | Sep-16 | 159 | \$39,359 | Sep-17 | 13 | \$3,159 | Sep-18 | 31 | \$6,947 |
| Oct-14 | 58 | \$13,726 | Oct-15 | 144 | \$36,153 | Oct-16 | 179 | \$41,520 | Oct-17 | 15 | \$3,543 | Oct-18 | | |
| Nov-14 | 65 | \$16,461 | Nov-15 | 146 | \$36,515 | Nov-16 | 176 | \$45,434 | Nov-17 | 15 | \$4,263 | Nov-18 | | |
| Dec-14 | 75 | \$18,699 | Dec-15 | 146 | \$35,763 | Dec-16 | 184 | \$46,673 | Dec-17 | 17 | \$4,795 | Dec-18 | | |
| Jan-15 | 79 | \$19,009 | Jan-16 | 156 | \$38,686 | Jan-17 | 150 | \$38,790 | Jan-18 | 16 | \$4,166 | Jan-19 | | |
| Feb-15 | 83 | \$21,349 | Feb-16 | 168 | \$41,368 | Feb-17 | 142 | \$37,956 | Feb-18 | 25 | \$5,723 | Feb-19 | | |
| Mar-15 | 83 | \$20,730 | Mar-16 | 182 | \$45,307 | Mar-17 | 127 | \$33,066 | Mar-18 | 32 | \$7,636 | Mar-19 | | |
| Apr-15 | 95 | \$23,495 | Apr-16 | 158 | \$41,143 | Apr-17 | 111 | \$29,183 | Apr-18 | 34 | \$8,827 | Apr-19 | | |
| May-15 | 103 | \$25,363 | May-16 | 160 | \$38,332 | May-17 | 88 | \$23,343 | May-18 | 34 | \$8,939 | May-19 | | |
| Jun-15 | 109 | \$27,958 | Jun-16 | 163 | \$39,856 | Jun-17 | 60 | \$15,538 | Jun-18 | 33 | \$8,513 | Jun-19 | | |

| | | | | | | | | | | |
|---------|-----|-----------|-------|-----------|-------|-----------|-----|----------|----|----------|
| TOTAL | 903 | \$223,323 | 1,779 | \$439,397 | 1,696 | \$430,732 | 288 | \$74,249 | 86 | \$20,789 |
| AVERAGE | 75 | \$18,610 | 148 | \$36,616 | 141 | \$35,894 | 24 | \$6,187 | 29 | \$6,930 |

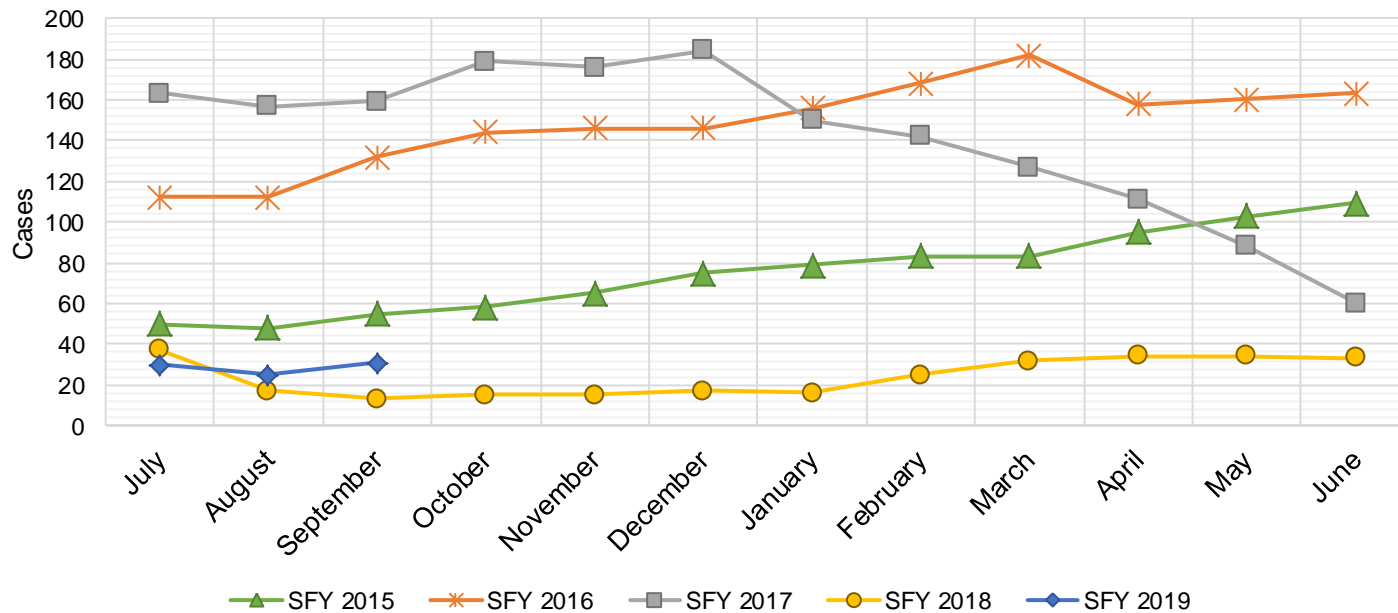

State Supplement for Residential Care

| SFY 2015 ¹² | | | SFY 2016 ^{12,9} | | | SFY 2017 ⁹ | | | SFY 2018 ⁹ | | | SFY 2019 ⁹ | | |
|------------------------|------------|-----------------|--------------------------|-----------------|--------------|-----------------------|------------|-----------------|-----------------------|----------------|--------------|-----------------------|-------|--------------|
| | Cases | Expenditures | | Cases | Expenditures | | Cases | Expenditures | | Cases | Expenditures | | Cases | Expenditures |
| Jul-14 | 48 | \$4,700 | Jul-15 | 47 | \$4,700 | Jul-16 | 37 | \$3,700 | Jul-17 | 26 | \$2,700 | Jul-18 | 22 | \$2,200 |
| Aug-14 | 48 | \$5,000 | Aug-15 | 43 | \$4,900 | Aug-16 | 35 | \$3,500 | Aug-17 | 25 | \$2,500 | Aug-18 | 22 | \$2,200 |
| Sep-14 | 46 | \$4,600 | Sep-15 | 43 | \$4,500 | Sep-16 | 34 | \$3,400 | Sep-17 | 26 | \$2,700 | Sep-18 | 20 | \$2,000 |
| Oct-14 | 48 | \$4,600 | Oct-15 | 42 | \$4,400 | Oct-16 | 32 | \$3,200 | Oct-17 | 24 | \$2,500 | Oct-18 | | |
| Nov-14 | 51 | \$5,600 | Nov-15 | 42 | \$4,200 | Nov-16 | 35 | \$3,500 | Nov-17 | 24 | \$2,400 | Nov-18 | | |
| Dec-14 | 49 | \$5,000 | Dec-15 | 42 | \$4,200 | Dec-16 | 30 | \$3,000 | Dec-17 | 23 | \$2,200 | Dec-18 | | |
| Jan-15 | 48 | \$4,900 | Jan-16 | 42 | \$4,200 | Jan-17 | 48 | \$4,800 | Jan-18 | 23 | \$2,400 | Jan-19 | | |
| Feb-15 | 46 | \$4,800 | Feb-16 | 43 | \$4,300 | Feb-17 | 26 | \$2,600 | Feb-18 | 23 | \$2,300 | Feb-19 | | |
| Mar-15 | 49 | \$4,800 | Mar-16 | 38 | \$3,800 | Mar-17 | 26 | \$2,600 | Mar-18 | 22 | \$2,400 | Mar-19 | | |
| Apr-15 | 49 | \$5,400 | Apr-16 | 37 | \$3,700 | Apr-17 | 28 | \$2,800 | Apr-18 | 22 | \$2,200 | Apr-19 | | |
| May-15 | 47 | \$4,700 | May-16 | 36 | \$3,600 | May-17 | 32 | \$3,200 | May-18 | 22 | \$2,200 | May-19 | | |
| Jun-15 | 47 | \$5,300 | Jun-16 | 35 | \$3,500 | Jun-17 | 29 | \$2,900 | Jun-18 | 22 | \$2,200 | Jun-19 | | |
| TOTAL | 576 | \$59,400 | 490 | \$50,000 | 392 | \$39,200 | 282 | \$28,700 | 64 | \$6,400 | | | | |
| AVERAGE | 48 | \$4,950 | 41 | \$4,167 | 33 | \$3,267 | 24 | \$2,392 | 21 | \$2,133 | | | | |

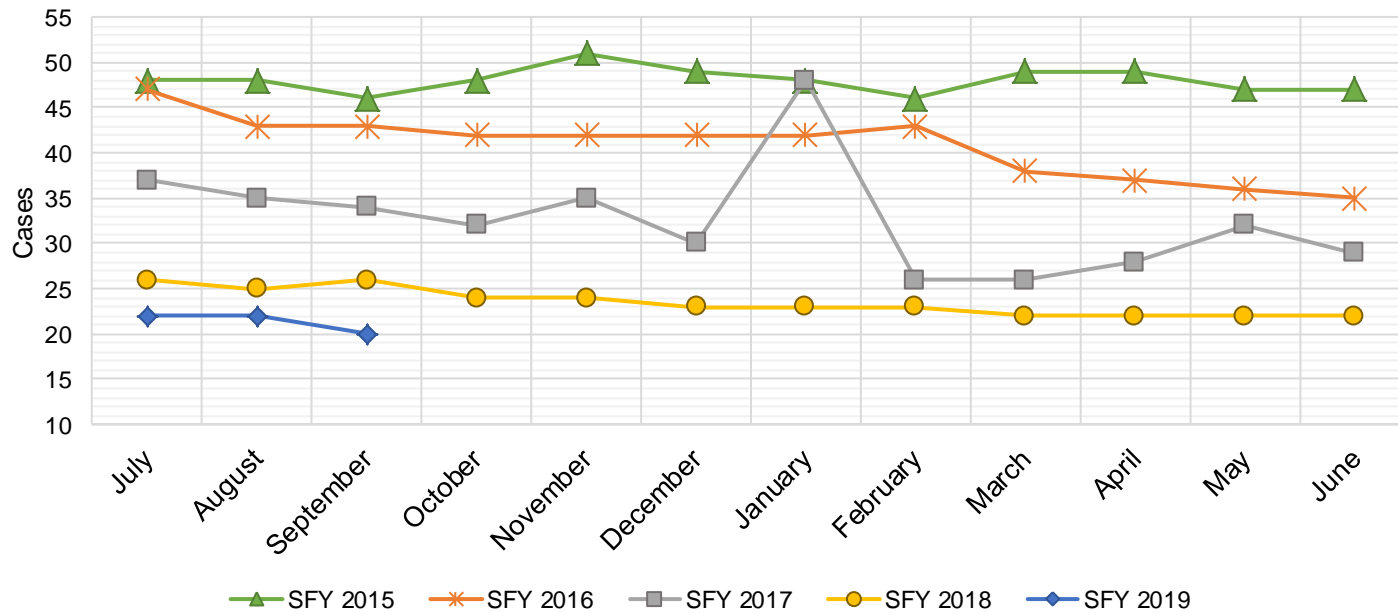

TANF Diversion Payments

| SFY 2015 ¹² | | | SFY 2016 ^{12,9} | | | SFY 2017 ⁹ | | | SFY 2018 ⁹ | | | SFY 2019 ⁹ | | |
|------------------------|-------|--------------|--------------------------|-------|--------------|-----------------------|-------|--------------|-----------------------|-------|--------------|-----------------------|-------|--------------|
| | Cases | Expenditures | | Cases | Expenditures | | Cases | Expenditures | | Cases | Expenditures | | Cases | Expenditures |
| Jul-14 | 23 | \$48,098 | Jul-15 | 29 | \$62,074 | Jul-16 | 16 | \$30,843 | Jul-17 | 13 | \$26,500 | Jul-18 | 4 | \$3,000 |
| Aug-14 | 10 | \$21,810 | Aug-15 | 19 | \$33,584 | Aug-16 | 22 | \$42,731 | Aug-17 | 4 | \$12,000 | Aug-18 | 11 | \$18,583 |
| Sep-14 | 12 | \$23,500 | Sep-15 | 25 | \$47,977 | Sep-16 | 10 | \$21,000 | Sep-17 | 4 | \$4,000 | Sep-18 | 11 | \$20,999 |
| Oct-14 | 18 | \$30,589 | Oct-15 | 11 | \$20,500 | Oct-16 | 8 | \$16,744 | Oct-17 | 4 | \$16,000 | Oct-18 | | |
| Nov-14 | 3 | \$4,411 | Nov-15 | 21 | \$45,500 | Nov-16 | 11 | \$24,500 | Nov-17 | 2 | \$15,500 | Nov-18 | | |
| Dec-14 | 8 | \$14,634 | Dec-15 | 23 | \$45,389 | Dec-16 | 14 | \$26,611 | Dec-17 | 9 | \$17,500 | Dec-18 | | |
| Jan-15 | 10 | \$18,000 | Jan-16 | 23 | \$41,874 | Jan-17 | 9 | \$18,500 | Jan-18 | 9 | \$21,731 | Jan-19 | | |
| Feb-15 | 2 | \$5,500 | Feb-16 | 15 | \$28,500 | Feb-17 | 6 | \$12,000 | Feb-18 | 2 | \$7,731 | Feb-19 | | |
| Mar-15 | 6 | \$12,000 | Mar-16 | 15 | \$27,008 | Mar-17 | 6 | \$11,000 | Mar-18 | 6 | \$8,496 | Mar-19 | | |
| Apr-15 | 14 | \$26,000 | Apr-16 | 15 | \$31,389 | Apr-17 | 6 | \$12,000 | Apr-18 | 5 | \$13,500 | Apr-19 | | |
| May-15 | 11 | \$21,500 | May-16 | 15 | \$31,916 | May-17 | 6 | \$11,500 | May-18 | 4 | \$12,500 | May-19 | | |
| Jun-15 | 21 | \$40,039 | Jun-16 | 22 | \$43,000 | Jun-17 | 4 | \$13,500 | Jun-18 | 1 | \$5,389 | Jun-19 | | |

| | | | | | | | | | | |
|---------|-----|-----------|-----|-----------|-----|-----------|----|-----------|----|----------|
| TOTAL | 138 | \$266,081 | 233 | \$458,711 | 118 | \$240,929 | 63 | \$160,847 | 26 | \$42,582 |
| AVERAGE | 12 | \$22,173 | 19 | \$38,226 | 10 | \$20,077 | 5 | \$13,404 | 9 | \$14,194 |

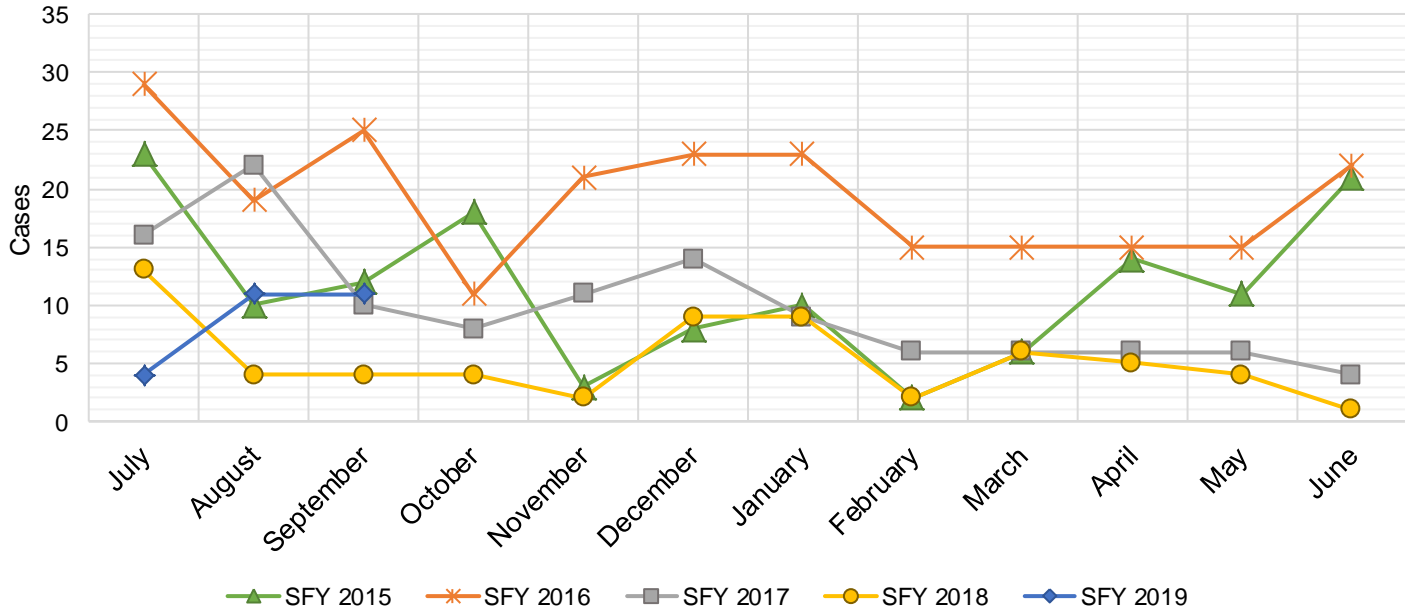

Cash Assistance Applications by Field Office^{4,11}
September 2018

| Office | Approved | Denied | Withdrawn | Total Cases Processed |
|---------------------------------|--------------|--------------|------------|-----------------------|
| Chaves County ISD | 67 | 92 | 29 | 188 |
| Cibola County ISD | 18 | 48 | 15 | 81 |
| Colfax County ISD | 9 | 16 | 8 | 33 |
| Curry County ISD | 82 | 117 | 19 | 218 |
| East Dona Ana County ISD | 60 | 103 | 36 | 199 |
| Eddy Artesia County ISD | 21 | 17 | 8 | 46 |
| Eddy Carlsbad County ISD | 29 | 62 | 13 | 104 |
| Grant County ISD | 31 | 53 | 17 | 101 |
| Guadalupe County ISD | 1 | 5 | 2 | 8 |
| Hidalgo County ISD | 0 | 0 | 0 | 0 |
| Lea County ISD | 61 | 91 | 24 | 176 |
| Lincoln County ISD | 13 | 25 | 6 | 44 |
| Luna County ISD | 24 | 30 | 20 | 74 |
| McKinley County ISD | 15 | 53 | 34 | 102 |
| Northeast Bernalillo County ISD | 143 | 253 | 125 | 521 |
| Northwest Bernalillo County ISD | 114 | 197 | 106 | 417 |
| Otero County ISD | 42 | 83 | 26 | 151 |
| Quay County ISD | 8 | 14 | 5 | 27 |
| Rio Arriba County ISD | 47 | 70 | 16 | 133 |
| Roosevelt County ISD | 0 | 2 | | 2 |
| San Juan County ISD | 46 | 175 | 53 | 274 |
| San Miguel County ISD | 27 | 43 | 11 | 81 |
| Sandoval County ISD | 78 | 123 | 38 | 239 |
| Santa Fe County ISD | 51 | 113 | 61 | 225 |
| Sierra County ISD | 14 | 11 | 5 | 30 |
| Socorro County ISD | 12 | 21 | 5 | 38 |
| South Dona Ana ISD | 87 | 58 | 27 | 172 |
| Southeast Bernalillo County ISD | 91 | 141 | 80 | 312 |
| Southwest Bernalillo County ISD | 157 | 205 | 59 | 421 |
| Taos County ISD | 22 | 29 | 15 | 66 |
| Torrance County ISD | 16 | 42 | 11 | 69 |
| Valencia North County ISD | 49 | 93 | 32 | 174 |
| Valencia South County ISD | | | | 0 |
| West Dona Ana County ISD | 73 | 132 | 50 | 255 |
| Centralized Units | 0 | 0 | 0 | 0 |
| Statewide Total | 1,508 | 2,517 | 956 | 4,981 |

Cash Assistance Applications by Region^{4,11} September 2018

| Region | Approved | Denied | Withdrawn | Total Cases Processed |
|------------------------|--------------|--------------|------------|-----------------------|
| Region 1 - NW | 154 | 401 | 144 | 699 |
| Region 2 - NE | 243 | 413 | 156 | 812 |
| Region 3 - Central | 521 | 838 | 381 | 1,740 |
| Region 4 - SE | 273 | 406 | 99 | 778 |
| Region 5 - SW | 317 | 459 | 176 | 952 |
| Centralized Units | 0 | 0 | 0 | 0 |
| Statewide Total | 1,508 | 2,517 | 956 | 4,981 |

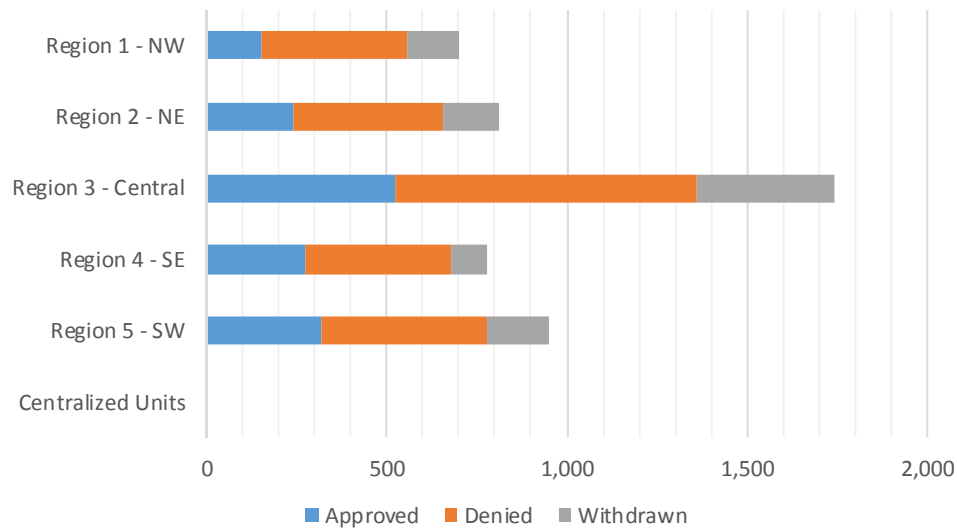

**Children Youth and Families Department
Children Receiving Child Care Assistance Subsidies By County**

| County | Sept 2017 | Oct 2017 | Nov 2017 | Dec 2017 | Jan 2018 | Feb 2018 | Mar 2018 | Apr 2018 | May 2018 | June 2018 | July 2018 | Aug 2018 | Sept 2018 | Change Fr. Last Year | Percent |
|---------------------|---------------|---------------|---------------|---------------|---------------|---------------|---------------|---------------|---------------|---------------|---------------|---------------|---------------|----------------------|---------------|
| | | | | | | | | | | | | | | Cases | Percent |
| <i>Bernalillo</i> | 8,154 | 7,848 | 7,985 | 7,903 | 7,801 | 7,739 | 7,824 | 7,853 | 7,925 | 8,146 | 7,735 | 7,741 | 8,041 | -113 | -1.4% |
| Catron | 0 | 0 | 0 | 5 | 5 | 0 | 0 | 0 | 0 | 0 | 0 | 0 | 0 | 0 | 0.0% |
| <i>Chaves</i> | 889 | 884 | 870 | 855 | 843 | 823 | 807 | 791 | 819 | 865 | 837 | 828 | 861 | -28 | -3.1% |
| Cibola | 311 | 304 | 303 | 296 | 291 | 289 | 277 | 291 | 286 | 295 | 289 | 278 | 312 | 1 | 0.3% |
| <i>Colfax</i> | 44 | 41 | 42 | 42 | 47 | 50 | 51 | 56 | 57 | 59 | 56 | 56 | 59 | 15 | 34.1% |
| Curry | 422 | 446 | 467 | 470 | 493 | 514 | 517 | 536 | 538 | 535 | 539 | 538 | 592 | 170 | 40.3% |
| <i>De Baca</i> | 11 | 9 | 11 | 10 | 10 | 8 | 4 | 4 | 4 | 4 | 4 | 4 | 4 | -7 | -63.6% |
| Dona Ana | 4,693 | 4,585 | 4,581 | 4,492 | 4,349 | 4,382 | 4,322 | 4,349 | 4,369 | 4,455 | 4,260 | 4,219 | 4,403 | -290 | -6.2% |
| <i>Eddy</i> | 313 | 297 | 297 | 263 | 256 | 257 | 240 | 242 | 234 | 245 | 264 | 259 | 268 | -45 | -14.4% |
| Grant | 164 | 161 | 157 | 159 | 139 | 127 | 133 | 140 | 138 | 142 | 110 | 111 | 134 | -30 | -18.3% |
| <i>Guadalupe</i> | 15 | 16 | 16 | 16 | 14 | 11 | 15 | 14 | 14 | 14 | 14 | 18 | 11 | -4 | -26.7% |
| Harding | 0 | 0 | 0 | 0 | 0 | 0 | 0 | 1 | 1 | 1 | 1 | 1 | 1 | 1 | 0.0% |
| <i>Hidalgo</i> | 39 | 39 | 35 | 32 | 32 | 36 | 40 | 35 | 37 | 36 | 37 | 37 | 36 | -3 | -7.7% |
| Lea | 954 | 909 | 895 | 833 | 824 | 827 | 855 | 805 | 817 | 817 | 806 | 813 | 877 | -77 | -8.1% |
| <i>Lincoln</i> | 150 | 147 | 136 | 132 | 129 | 129 | 128 | 130 | 133 | 129 | 129 | 131 | 107 | -43 | -28.7% |
| Los Alamos | 19 | 18 | 14 | 13 | 13 | 14 | 15 | 17 | 18 | 22 | 27 | 30 | 26 | 7 | 36.8% |
| <i>Luna</i> | 177 | 177 | 166 | 171 | 167 | 161 | 166 | 166 | 163 | 162 | 143 | 149 | 153 | -24 | -13.6% |
| McKinley | 161 | 165 | 167 | 166 | 168 | 156 | 158 | 162 | 168 | 176 | 168 | 157 | 188 | 27 | 16.8% |
| <i>Mora</i> | 19 | 18 | 20 | 21 | 20 | 18 | 20 | 18 | 21 | 21 | 26 | 31 | 29 | 10 | 52.6% |
| Otero | 530 | 525 | 518 | 531 | 519 | 533 | 532 | 518 | 504 | 502 | 490 | 496 | 520 | -10 | -1.9% |
| <i>Out of State</i> | 12 | 14 | 12 | 3 | 9 | 12 | 8 | 5 | 7 | 8 | 6 | 6 | 4 | -8 | -66.7% |
| Quay | 39 | 35 | 35 | 35 | 35 | 36 | 36 | 35 | 33 | 33 | 38 | 37 | 33 | -6 | -15.4% |
| <i>Rio Arriba</i> | 159 | 163 | 166 | 165 | 154 | 151 | 152 | 148 | 146 | 147 | 146 | 143 | 139 | -20 | -12.6% |
| Roosevelt | 137 | 120 | 120 | 127 | 119 | 117 | 113 | 109 | 101 | 102 | 94 | 88 | 101 | -36 | -26.3% |
| <i>San Juan</i> | 1,132 | 1,050 | 1,043 | 1,039 | 1,005 | 1,036 | 1,026 | 1,053 | 1,030 | 1,059 | 928 | 892 | 1,020 | -112 | -9.9% |
| San Miguel | 362 | 368 | 371 | 372 | 357 | 353 | 362 | 370 | 378 | 376 | 375 | 361 | 375 | 13 | 3.6% |
| <i>Sandoval</i> | 974 | 859 | 839 | 836 | 794 | 774 | 765 | 782 | 765 | 798 | 739 | 756 | 763 | -211 | -21.7% |
| Santa Fe | 580 | 554 | 547 | 526 | 514 | 523 | 506 | 514 | 531 | 545 | 533 | 511 | 497 | -83 | -14.3% |
| <i>Sierra</i> | 79 | 86 | 80 | 77 | 59 | 76 | 67 | 69 | 70 | 62 | 53 | 50 | 64 | -15 | -19.0% |
| Socorro | 63 | 68 | 66 | 70 | 70 | 70 | 73 | 75 | 73 | 68 | 55 | 63 | 62 | -1 | -1.6% |
| <i>Taos</i> | 145 | 139 | 142 | 141 | 141 | 139 | 139 | 138 | 135 | 135 | 138 | 126 | 111 | -34 | -23.4% |
| Torrance | 106 | 99 | 115 | 115 | 114 | 110 | 104 | 116 | 115 | 120 | 109 | 104 | 112 | 6 | 5.7% |
| <i>Union</i> | 5 | 4 | 6 | 5 | 5 | 5 | 5 | 5 | 5 | 5 | 5 | 5 | 5 | 0 | 0.0% |
| Valencia | 714 | 723 | 713 | 678 | 651 | 640 | 634 | 612 | 624 | 644 | 615 | 621 | 664 | -50 | -7.0% |
| Totals | 21,572 | 20,871 | 20,935 | 20,599 | 20,147 | 20,116 | 20,094 | 20,159 | 20,259 | 20,728 | 19,769 | 19,660 | 20,572 | -1,000 | -4.6% |

CHILDREN YOUTH AND FAMILIES DEPARTMENT CHILD CARE ASSISTANCE ELIGIBILITY PROGRAMS

| MONTH | OCT'17 | NOV'17 | DEC'17 | JAN'18 | FEB'18 | MAR'18 | APR'18 | May'18 | June'18 | July'18 | Aug'18 | Sept'18 |
|---|--------------|--------------|--------------|--------------|--------------|--------------|--------------|--------------|--------------|--------------|--------------|--------------|
| TANF (Child Care Priority 1 Clients) | | | | | | | | | | | | |
| CLIENTS | 2,419 | 2,374 | 2,315 | 2,240 | 2,153 | 2,178 | 2,175 | 2,118 | 2,164 | 2,074 | 2,124 | 2,221 |
| COST | \$1,423,748 | \$1,411,060 | \$1,382,073 | \$1,317,716 | \$1,272,232 | \$1,325,003 | \$1,300,872 | \$1,244,115 | \$1,242,370 | \$1,255,788 | \$1,288,094 | \$1,238,106 |
| TANF AVERAGE COST | \$589 | \$594 | \$597 | \$588 | \$591 | \$608 | \$598 | \$587 | \$574 | \$605 | \$606 | \$557 |
| TRANSITION OFF TANF (Child Care Priority 2 Clients) | | | | | | | | | | | | |
| CLIENTS | 181 | 154 | 152 | 141 | 138 | 142 | 148 | 169 | 172 | 161 | 170 | 165 |
| COST | \$96,629 | \$81,975 | \$81,337 | \$74,507 | \$72,696 | \$77,354 | \$80,098 | \$93,823 | \$96,261 | \$97,664 | \$97,412 | \$89,581 |
| TRAN OFF TANF AVG COST | \$534 | \$532 | \$535 | \$528 | \$527 | \$545 | \$541 | \$555 | \$560 | \$607 | \$573 | \$543 |
| TANF ELIGIBLE (Child Care Priority 1B Clients at or below 100% of the Federal Poverty Level) | | | | | | | | | | | | |
| CLIENTS | 8,899 | 8,900 | 8,729 | 8,435 | 8,374 | 8,373 | 8,382 | 8,570 | 8,816 | 8,404 | 8,352 | 8,755 |
| COST | \$5,021,574 | \$5,099,212 | \$4,994,373 | \$4,722,370 | \$4,675,492 | \$4,802,863 | \$4,766,353 | \$4,896,651 | \$4,879,475 | \$4,946,700 | \$4,973,346 | \$4,776,708 |
| TANF ELIGIBLE AVG COST | \$564 | \$573 | \$572 | \$560 | \$558 | \$574 | \$569 | \$571 | \$553 | \$589 | \$595 | \$546 |
| INCOME ELIGIBLE (Child Care Priority 3, and Priority 4 Clients) | | | | | | | | | | | | |
| CLIENTS | 7,464 | 7,578 | 7,580 | 7,665 | 7,868 | 7,944 | 8,059 | 8,099 | 8,261 | 7,808 | 7,743 | 8,122 |
| COST | \$3,760,398 | \$3,838,169 | \$3,824,777 | \$3,785,466 | \$3,929,313 | \$4,010,729 | \$4,051,487 | \$4,104,126 | \$4,096,260 | \$4,133,552 | \$4,208,252 | \$3,980,270 |
| INCOME ELIG AVG COST | \$504 | \$506 | \$505 | \$494 | \$499 | \$505 | \$503 | \$507 | \$496 | \$529 | \$543 | \$490 |
| AT-RISK CHILD PROTECTIVE SERVICES CHILD CARE PILOT (Priority 5 Clients) | | | | | | | | | | | | |
| CLIENTS | 1,032 | 1,027 | 935 | 772 | 689 | 578 | 516 | 424 | 393 | 405 | 355 | 364 |
| COST | \$684,194 | \$678,258 | \$628,399 | \$509,028 | \$486,780 | \$381,318 | \$337,243 | \$276,746 | \$265,193 | \$270,783 | \$228,483 | \$224,486 |
| CPS AVG COST | \$663 | \$660 | \$672 | \$659 | \$707 | \$660 | \$654 | \$653 | \$675 | \$669 | \$644 | \$617 |
| CHILD PROTECTIVE SERVICES (Child Care CPS Clients) | | | | | | | | | | | | |
| CLIENTS | 876 | 902 | 888 | 894 | 894 | 879 | 879 | 879 | 942 | 917 | 916 | 945 |
| COST | \$567,608 | \$585,009 | \$573,312 | \$583,824 | \$602,246 | \$605,523 | \$564,253 | \$619,678 | \$600,858 | \$597,105 | \$637,227 | \$581,981 |
| CPS AVG COST | \$648 | \$649 | \$646 | \$653 | \$674 | \$689 | \$642 | \$705 | \$638 | \$651 | \$696 | \$616 |
| GRAND TOTAL - ALL CHILD CARE PROGRAMS | | | | | | | | | | | | |
| CLIENTS | 20,871 | 20,935 | 20,599 | 20,147 | 20,116 | 20,094 | 20,159 | 20,259 | 20,748 | 19,769 | 19,660 | 20,572 |
| COST | \$11,554,151 | \$11,693,682 | \$11,484,272 | \$10,992,912 | \$11,038,760 | \$11,202,789 | \$11,100,307 | \$11,235,139 | \$11,180,418 | \$11,301,592 | \$11,432,813 | \$10,891,133 |
| ALL PROGRAMS AVG COST | \$547 | \$561 | \$558 | \$546 | \$549 | \$558 | \$551 | \$555 | \$539 | \$572 | \$582 | \$529 |

Income Eligibility Guidelines: October 1, 2017 - September 30, 2018

Federal Poverty Guidelines (FPG) Monthly Income Standards

| Supplemental Nutrition Program (SNAP) | | | | | |
|--|---------------------|-----------------------|---|--------------------------------|-----------------|
| Household Size | 100% FPG Net Income | 130% FPG Gross Income | 165% FPG Gross Income for Categorical Eligibility | Maximum SNAP Monthly Allotment | LIHEAP 150% FPG |
| 1 | \$1,005 | \$1,307 | \$1,659 | \$192 | \$1,508 |
| 2 | \$1,354 | \$1,760 | \$2,233 | \$352 | \$2,031 |
| 3 | \$1,702 | \$2,213 | \$2,808 | \$504 | \$2,553 |
| 4 | \$2,050 | \$2,665 | \$3,383 | \$640 | \$3,075 |
| 5 | \$2,399 | \$3,118 | \$3,958 | \$760 | \$3,599 |
| 6 | \$2,747 | \$3,571 | \$4,532 | \$913 | \$4,121 |
| 7 | \$3,095 | \$4,024 | \$5,107 | \$1,009 | \$4,643 |
| 8 | \$3,444 | \$4,477 | \$5,682 | \$1,153 | \$5,166 |
| +1 | +\$349 | +\$453 | +\$575 | +\$144 | +\$523 |
| Minimum Allotment of \$15 effective from 10/1/2017 - 9/30/2018 | | | | | |
| DEDUCTIONS: Standard Deduction: For HH size 1-3 = \$160; 4 = \$170; 5 = \$199; 6 or more = \$228; Excess Shelter Deduction Limit: \$535; Heating and Cooling Standard Utility Allowance: \$320 (HCSUA) – Limited Utility Allowance: \$ 127 (LUA); Telephone Standard: \$42; Dependent Care: Actual Amount (No Limit); Earned Income Deduction: 20%; Homeless Shelter Standard: \$143 | | | | | |

| CASH Assistance & Support Services | | | | | |
|--|---|---------------------|--------------------------|-------------------------|--------------------|
| Household Size | Federal Poverty Guidelines (FPG) Monthly Income Standards | | | Maximum Monthly Benefit | |
| | 100% FPG Net Income | 85% FPG Gross Limit | NM Works Cash Net Income | Maximum Monthly Benefit | General Assistance |
| 1 | \$1,005 | \$854 | \$266 | \$244 | \$245 |
| 2 | \$1,354 | \$1,151 | \$357 | \$327 | \$329 |
| 3 | \$1,702 | \$1,447 | \$447 | \$409 | \$412 |
| 4 | \$2,050 | \$1,743 | \$539 | \$493 | \$496 |
| 5 | \$2,399 | \$2,039 | \$630 | \$576 | \$580 |
| 6 | \$2,747 | \$2,335 | \$721 | \$659 | \$664 |
| 7 | \$3,095 | \$2,631 | \$812 | \$743 | \$748 |
| 8 | \$3,444 | \$2,927 | \$922 | \$843 | \$849 |
| +1 | +\$349 | +\$296 | +\$91 | +\$83 | +\$84 |
| Deductions- Dependent Care: For a child under age 2 = \$200; For a child age 2 and over = \$175. Work Incentives- Earned Income Disregard: Single parent = \$125 & ½ remainder; Two parent = \$225 & ½ remainder. | | | | | |

ISD 017 Revised 08/9/2017

| Medical Assistance Division | | | | | |
|---|--------------------|---------|---------|---------|----------|
| Federal Poverty Guidelines New Mexico Affordable Care Eligibility Groups Effective April 01, 2018 thru March 31, 2019 Monthly Guidelines | | | | | |
| HH SIZE | PERCENT OF POVERTY | | | | |
| | 138% | 190% | 240% | 250% | 300% |
| 1 | \$1,397 | \$1,923 | \$2,428 | \$2,530 | \$3,035 |
| 2 | \$1,893 | \$2,607 | \$3,292 | \$3,430 | \$4,115 |
| 3 | \$2,390 | \$3,291 | \$4,156 | \$4,330 | \$5,195 |
| 4 | \$2,887 | \$3,975 | \$5,020 | \$5,230 | \$6,275 |
| 5 | \$3,384 | \$4,659 | \$5,884 | \$6,130 | \$7,355 |
| 6 | \$3,881 | \$5,343 | \$6,748 | \$7,030 | \$8,435 |
| 7 | \$4,377 | \$6,027 | \$7,612 | \$7,930 | \$9,515 |
| 8 | \$4,874 | \$6,711 | \$8,476 | \$8,830 | \$10,595 |
| 138% Adult Expansion, 190% Children ages 6 to 19 (Medicaid), 240% Children ages 0 to 6 (Medicaid); ages 6 to 19 (CHIP), 250% Pregnancy Related Services Only, 300% Children 0 to 6 (CHIP) | | | | | |

| Medical Assistance Division | | | | | |
|---|--------------------|----------|-----------|-----------|-----------|
| Federal Poverty Guidelines New Mexico Affordable Care Eligibility Groups Effective April 01, 2018 thru March 31, 2019 Annual Guidelines | | | | | |
| HH SIZE | PERCENT OF POVERTY | | | | |
| | 138% | 190% | 240% | 250% | 300% |
| 1 | \$16,764 | \$23,076 | \$29,136 | \$30,360 | \$36,420 |
| 2 | \$22,716 | \$31,284 | \$39,504 | \$41,160 | \$49,380 |
| 3 | \$28,680 | \$39,492 | \$49,872 | \$51,960 | \$62,340 |
| 4 | \$34,644 | \$47,700 | \$60,240 | \$62,760 | \$75,300 |
| 5 | \$40,608 | \$55,908 | \$70,608 | \$73,560 | \$88,260 |
| 6 | \$46,572 | \$64,116 | \$80,976 | \$84,360 | \$101,220 |
| 7 | \$52,524 | \$72,324 | \$91,344 | \$95,160 | \$114,180 |
| 8 | \$58,488 | \$80,532 | \$101,712 | \$105,960 | \$127,140 |
| 138% Adult Expansion, 190% Children ages 6 to 19 (Medicaid), 240% Children ages 0 to 6 (Medicaid); ages 6 to 19 (CHIP), 250% Pregnancy Related Services Only, 300% Children 0 to 6 (CHIP) | | | | | |

References

- ¹ *Medicaid Expenditures* (Omnicaid, Medicare Buy-Ins, Lump Sum Payments), Received on October 16, 2018
- ² *ASPEN Business Intelligence Tool: Eligibility*, Retrieved on October 13, 2018
- ³ New Mexico Human Services Department, *Medicaid Eligibility Reports*, Retrieved from <http://www.hsd.state.nm.us/LookingForInformation/medicaid-eligibility.aspx> on October 13, 2018
- ⁴ *ASPEN Business Intelligence Tool: Application Tracking*, Retrieved on October 13, 2018
- ⁵ Fidelity Information Services, *EBT Daily Statistical Report* (for 09/30/2017, 08/31/2018, and 09/30/2018), Retrieved on October 13, 2018
- ⁶ *ASPEN Report DQ-180: Length of Time Cases are Open* (for 09/01/2017-09/30/2017, 08/01/2018-08/31/2018, 09/01/2018-09/30/2018), Retrieved on October 16, 2018
- ⁷ *ASPEN Report EY-180: Individual Demographics by State and Age* (for 09/01/2017-09/30/2017, 08/01/2018-08/31/2018, 09/01/2018-09/30/2018), Retrieved October 16, 2018
- ⁸ *ASPEN Business Intelligence Tool: Benefit Issuance*, Retrieved on October 13, 2018
- ⁹ Fidelity Information Services, *EBT Daily Statistical Reports* (Month End), Retrieved on October 13, 2018
- ¹⁰ *ASPEN Report EY-180R: Individual Demographics by State, Race, Ethnicity and Gender* (for 09/01/2018-09/30/2018), Retrieved on October 16, 2018
- ¹¹ SQL Queries from ASPEN, completed October 2018
- ¹² JP Morgan, *New Mexico – NM EBT System- Monthly Benefit Draw Down Totals*
- ¹³ *ASPEN Business Intelligence Tool: Application Tracking* (w/Parameters: SNAP, Expedite, Approved), Retrieved on October 13, 2018
- ¹⁴ SL Start, *As of Today Report 09.30.18*, received October 10, 2018
- ¹⁵ SL Start, *Statewide Employment Report 09.01.18*, received October 10, 2018

¹⁶SSIAR Payments, received October 2, 2018

¹⁷ Children, Youth, and Families Department, *Children Receiving Child Care Assistance Subsidies by County*, Received on October 10, 2018

¹⁸ Children, Youth, and Families Department, *Child Care Assistance Eligibility Programs*, Received on October 10, 2018

¹⁹ EDG is defined as an Eligibility Determination Group

²⁰SQL Query from ASPEN, completed October 25, 2018

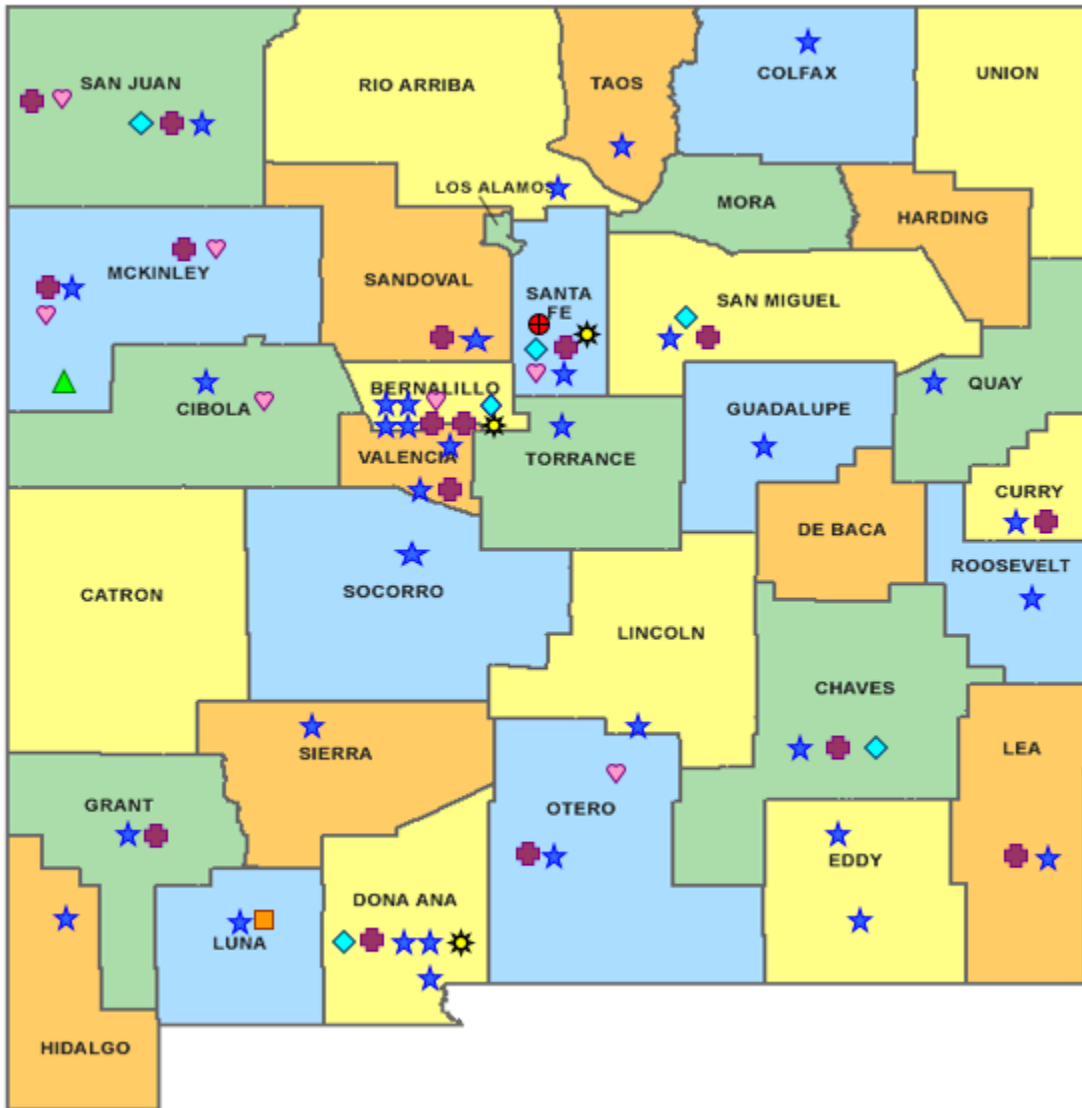

HUMAN SERVICES
DEPARTMENT

New Mexico Human Services Department
Field Offices

- Central Office (1)
- Income Support Division County Office (35)
- Income Support Division Satellite Office (2)
- Child Support Enforcement Regional Office (16)
- Child Support Enforcement Satellite Office (1)
- Quality Control Office (8)
- Indian Health Services (7)
- Hospital Site (3)