



# Monthly Statistical Report

## June 2020

There were 860,744 individuals that received Medicaid in June 2020, a 4.43% increase from one year ago. The count of Medicaid recipients has increased by 7,493, or 0.88%, since last month.

The SNAP caseload in June 2020 was 249,365, a 12.78% increase from one year ago. The SNAP caseload has increased by 1,691 cases, or 0.68%, since last month.

The TANF caseload was 12,036 in June 2020 an increase of 19.92% from June 2019. The TANF caseload had 100 more cases compared to May 2020, an increase of 0.8%.

The caseload for General Assistance was 2,566 in June 2020, an increase of 4.52% from one year ago and a decrease of 24 cases from last month.

Michelle Lujan Grisham, Governor  
David Scrase, M.D., Secretary

Note: COVID 19 Health Emergency became effective March 12, 2020 and as a result, Medicaid, SNAP, TANF, and Child Care programs has undergone changes to policies which may be reflected in some of the tables and figures in this report. Please see end of report for details of policy changes.

<b>Contents</b>	<b>Page</b>
Summary	3-5
Medicaid	6-20
SNAP	21-41
Cash Assistance	42-56
Child Care Assistance	57-58
SNAP EA and P-EBT	59
Income Eligibility Guidelines	60-61

**Regions are reported as follows:**

<b>Region 1</b>		
Catron	San Juan	Valencia
Cibola	Sierra	
McKinley	Socorro	
<b>Region 2</b>		
Colfax	Mora	Santa Fe
De Baca	Quay	Taos
Guadalupe	Rio Arriba	Union
Harding	Sandoval	
Los Alamos	San Miguel	
<b>Region 3</b>		
Bernalillo	Torrance	
<b>Region 4</b>		
Chaves	Eddy	Lincoln
Curry	Lea	Roosevelt
<b>Region 5</b>		
Dona Ana	Hidalgo	Otero
Grant	Luna	

***The Mission of the Human Services Department***

*To transform lives. Working with our partners, we design and deliver innovative, high quality health and human services that improve the security and promote independence for New Mexicans in their communities.*

Angela Medrano, Deputy Secretary  
Kari Armijo, Deputy Secretary

Prepared by Income Support Division  
PO Box 2348  
Santa Fe, NM 87504-2348  
505-827-7250

Karmela Martinez, Director  
Vida Tapia-Sanchez, Deputy Director  
Shanita Harrison, Deputy Director  
Judith Parks, Deputy Director

<http://www.hsd.state.nm.us/monthly-statistical-reports.aspx>

# Program Summary for June 2020

SNAP, TANF and GA-Unrelated Child Program interviews are waived. Recertification periods are automatically extended for households with an Interim Review due in March and April for 6 months to the month recertification due. SNAP expenditures and cases include Emergency Allotments. SNAP Emergency Allotments and Pandemic EBT can be found at the end of this report.

Medicaid				Percent Change	
	Jun-19	May-20	Jun-20	Jun-19- Jun-20	May-20- Jun-20
<b>Expenditures<sup>1</sup></b>	\$469,007,942	\$577,583,062	\$532,762,431	13.6%	-7.8%
<b>Cases<sup>2</sup></b>	491,282	513,862	518,388	5.52%	0.88%
<b>Expenditures/Case</b>	\$955	\$1,124	\$1,028	7.6%	-8.5%
<b>Recipients<sup>3</sup></b>	824,212	853,251	860,744	4.43%	0.88%
<i>Adults</i>	469,153	489,216	494,912	5.49%	1.16%
<i>Children</i>	355,059	364,035	365,832	3.03%	0.49%
<b>Recipients /Case</b>	1.68	1.66	1.66	-1.19%	0.00%
<b>Cases Processed<sup>4</sup></b>	10,542	8,520	8,291	-21.35%	-2.69%
<i>Approvals<sup>4</sup></i>	8,070	6,171	6,116	-24.21%	-0.89%

Supplemental Nutrition Assistance Program (SNAP)				Percent Change	
	Jun-19	May-20	Jun-20	Jun-19- Jun-20	May-20- Jun-20
<b>Expenditures<sup>5</sup></b>	\$52,411,973	\$84,886,887	\$85,063,663	62.30%	0.21%
<b>Cases<sup>6</sup></b>	221,103	247,674	249,365	12.78%	0.68%
<b>Expenditures/Case</b>	\$237	\$343	\$341	43.88%	-0.58%
<b>Recipients<sup>7</sup></b>	446,595	492,309	493,438	10.49%	0.23%
<i>Adults</i>	260,692	293,146	294,893	13.12%	0.60%
<i>Children</i>	185,903	199,163	198,545	6.80%	-0.31%
<b>Recipients /Case</b>	2.02	1.99	1.98	-1.98%	-0.50%
<b>Cases Processed<sup>4</sup></b>	16,756	14,724	11,849	-29.29%	-19.53%
<i>Approvals<sup>4</sup></i>	13,926	9,066	7,461	-46.42%	-17.70%

Cash Assistance Programs				Percent Change	
	Jun-19	May-20	Jun-20	Jun-19- Jun-20	May-20- Jun-20
<b>Expenditures<sup>5</sup></b>	\$3,870,340	\$4,815,596	\$4,862,974	25.65%	0.98%
<b>Cases<sup>6</sup></b>	12,630	14,696	14,753	16.81%	0.39%
<b>Expenditures/Case</b>	\$306	\$328	\$330	7.84%	0.61%
<b>Recipients<sup>7</sup></b>	28,074	34,454	34,613	23.29%	0.46%
<i>Adults</i>	8,763	11,612	11,513	31.38%	-0.85%
<i>Children</i>	19,311	22,842	23,100	19.62%	1.13%
<b>Recipients /Case</b>	2.22	2.34	2.35	5.86%	0.43%
<b>Cases Processed<sup>4</sup></b>	3,926	4,749	3,998	1.83%	-15.81%
<i>Approvals<sup>4</sup></i>	1,419	1,137	991	-30.16%	-12.84%

Low Income Home Energy Assistance Program (LIHEAP)				Percent Change	
	Jun-19	May-20	Jun-20	Jun-19- Jun-20	May-20- Jun-20
<b>Expenditures<sup>8</sup></b>	\$556,040	\$540,800	\$467,760	-15.88%	-13.51%
<b>Cases<sup>8</sup></b>	1,956	1,969	1,692	-13.50%	-14.07%
<b>Expenditures/Case</b>	\$284	\$275	\$276	-2.82%	0.36%
<b>Recipients<sup>8</sup></b>	4,673	4,538	3,936	-15.77%	-13.27%
<i>Adults</i>	2,583	2,623	2,190	-15.21%	-16.51%
<i>Children</i>	2,090	1,915	1,746	-16.46%	-8.83%
<b>Recipients /Case</b>	2.39	2.30	2.33	-2.51%	1.30%
<b>Cases Processed<sup>4</sup></b>	3,124	3,282	3,065	-1.89%	-6.61%
<i>Approvals<sup>4</sup></i>	2,002	1,975	1,736	-13.29%	-12.10%

## Cash Assistance Summary for June 2020

### Temporary Assistance for Needy Families (TANF)

	Jun-19	May-20	Jun-20	Percent Change	
				Jun-19- Jun-20	May-20- Jun-20
Expenditures <sup>5</sup>	\$3,213,197	\$4,097,303	\$4,164,506	29.61%	1.64%
Cases <sup>6</sup>	10,037	11,936	12,036	19.92%	0.84%
Expenditures/Case	\$320	\$343	\$346	8.13%	0.87%
Recipients <sup>7</sup>	25,340	31,398	31,637	24.85%	0.76%
<i>Adults</i>	6,378	9,010	8,944	40.23%	-0.73%
<i>Children</i>	18,962	22,388	22,693	19.68%	1.36%
Approvals <sup>4</sup>	1,222	939	842	-31.10%	-10.33%

### Education Works

	Jun-19	May-20	Jun-20	Percent Change	
				Jun-19- Jun-20	May-20- Jun-20
Expenditures <sup>5</sup>	\$24,882	\$55,145	\$46,783	88.02%	-15.16%
Cases <sup>6</sup>	62	136	117	88.71%	-13.97%
Expenditures/Case	\$401	\$405	\$400	-0.25%	-1.23%
Recipients <sup>7</sup>	181	395	334	84.53%	-15.44%
<i>Adults</i>	67	151	130	94.03%	-13.91%
<i>Children</i>	114	244	204	78.95%	-16.39%

### State Supplement for Residential Care

	Jun-19	May-20	Jun-20	Percent Change	
				Jun-19- Jun-20	May-20- Jun-20
Expenditures <sup>5</sup>	\$2,000	\$1,500	\$1,500	-25.00%	0.00%
Cases <sup>6</sup>	20	15	15	-25.00%	0.00%
Expenditures/Case	\$100	\$100	\$100	0.00%	0.00%
Recipients <sup>7</sup>	19	14	15	-21.05%	7.14%

### General Assistance (GA)

	Jun-19	May-20	Jun-20	Percent Change	
				Jun-19- Jun-20	May-20- Jun-20
Expenditures <sup>5</sup>	\$616,703	\$656,740	\$644,799	4.56%	-1.82%
Cases <sup>6</sup>	2,455	2,590	2,566	4.52%	-0.93%
Expenditures/Case	\$251	\$254	\$251	0.00%	-1.18%
Recipients <sup>7</sup>	2,476	2,628	2,608	5.33%	-0.76%
<i>Adults</i>	2,241	2,418	2,405	7.32%	-0.54%
<i>Children</i>	235	210	203	-13.62%	-3.33%
Approvals <sup>4</sup>	148	167	127	-14.19%	-23.95%

### Refugee Cash (RCA)

	Jun-19	May-20	Jun-20	Percent Change	
				Jun-19- Jun-20	May-20- Jun-20
Expenditures <sup>5</sup>	\$13,558	\$4,908	\$5,386	-60.27%	9.74%
Cases <sup>6</sup>	56	19	19	-66.07%	0.00%
Expenditures/Case	\$242	\$258	\$283	16.94%	9.69%
Recipients <sup>7</sup>	58	19	19	-67.24%	0.00%

<b>Expenditures YTD</b>			
	SFY 2020	FFY 2020	CY 2020
Medicaid <sup>1</sup>	\$6,324,334,043	\$4,883,473,276	\$3,367,144,332
Supplemental Nutrition Assistance Program <sup>9</sup>	\$753,810,699	\$595,190,883	\$435,397,185
Temporary Assistance for Needy Families <sup>9</sup>	\$43,661,058	\$32,214,945	\$22,170,503
General Assistance <sup>9</sup>	\$7,693,371	\$5,833,392	\$3,917,449
Education Work <sup>9</sup>	\$504,771	\$423,050	\$341,781
LIHEAP <sup>8</sup>	\$20,416,310	\$18,250,200	\$6,960,080

<b>Average Caseload YTD</b>			
	SFY 2020	FFY 2020	CY 2020
Medicaid <sup>2</sup>	501,016	503,637	507,048
Supplemental Nutrition Assistance Program <sup>6</sup>	229,199	231,171	235,107
Temporary Assistance for Needy Families <sup>6</sup>	10,724	10,798	10,958
General Assistance <sup>6</sup>	2,501	2,529	2,559
Education Work <sup>6</sup>	104	117	121
LIHEAP <sup>8</sup>	5,721	6,770	4,067

<b>Demographic Profile- June 2020</b>					
	SNAP	TANF	GA	Education Works	RCA
<i>Gender of Recipients</i> <sup>10</sup>					
Male	224,894	13,373	1,481	119	12
Female	268,544	18,264	1,127	215	7
<i>Ethnicity</i> <sup>10</sup>					
Hispanic	274,189	20,991	1,345	191	12
Non-Hispanic	219,249	10,646	1,263	143	7
<i>Race</i> <sup>10</sup>					
Native American or Alaskan Native	83,032	2,794	249	29	0
Asian	4,290	263	18	3	0
African American or Black	13,474	1,415	105	27	4
Native Hawaiian or Pacific Islander	908	59	2	5	0
White	377,798	25,949	2,156	265	13
Unknown / Not Declared	3,602	220	21	1	0
More than One Race	10,334	937	57	4	2

## Medicaid Cases by Field Office<sup>2</sup>

Office				Percent Change	
	Jun-19	May-20	Jun-20	Jun-19- Jun-20	May-20- Jun-20
Chaves County ISD	15,886	17,494	17,794	12.01%	1.71%
Cibola County ISD	7,531	7,689	7,753	2.95%	0.83%
Colfax County ISD	3,576	3,672	3,697	3.38%	0.68%
Curry County ISD	14,655	15,601	15,758	7.53%	1.01%
East Dona Ana County ISD	17,811	19,212	19,470	9.31%	1.34%
Eddy Artesia County ISD	3,821	4,083	4,148	8.56%	1.59%
Eddy Carlsbad County ISD	7,561	8,038	8,150	7.79%	1.39%
Grant County ISD	7,763	8,109	8,183	5.41%	0.91%
Guadalupe County ISD	1,608	1,580	1,598	-0.62%	1.14%
Hidalgo County ISD	51	57	61	19.61%	7.02%
Lea County ISD	14,440	15,905	16,193	12.14%	1.81%
Lincoln County ISD	4,314	4,522	4,556	5.61%	0.75%
Luna County ISD	8,590	9,086	9,132	6.31%	0.51%
McKinley County ISD	21,986	23,141	23,317	6.05%	0.76%
Northeast Bernalillo County ISD	42,803	44,926	45,400	6.07%	1.06%
Northwest Bernalillo County ISD	51,939	55,597	56,040	7.90%	0.80%
Otero County ISD	12,063	12,617	12,708	5.35%	0.72%
Quay County ISD	2,509	2,852	2,913	16.10%	2.14%
Rio Arriba County ISD	13,352	13,983	14,092	5.54%	0.78%
Roosevelt County ISD	13	9	10	-23.08%	11.11%
San Juan County ISD	30,235	33,804	34,580	14.37%	2.30%
San Miguel County ISD	9,107	9,375	9,465	3.93%	0.96%
Sandoval County ISD	23,220	23,218	23,268	0.21%	0.22%
Santa Fe County ISD	24,312	24,036	24,095	-0.89%	0.25%
Sierra County ISD	5,292	5,164	5,176	-2.19%	0.23%
Socorro County ISD	5,262	5,461	5,520	4.90%	1.08%
South Dona Ana ISD	19,740	19,985	20,042	1.53%	0.29%
Southeast Bernalillo County ISD	24,851	23,056	22,787	-8.31%	-1.17%
Southwest Bernalillo County ISD	39,692	42,900	43,630	9.92%	1.70%
Taos County ISD	9,201	9,296	9,308	1.16%	0.13%
Torrance County ISD	7,873	8,110	8,171	3.79%	0.75%
Valencia North County ISD	18,269	18,292	18,237	-0.18%	-0.30%
Valencia South County ISD	105	92	92	-12.38%	0.00%
West Dona Ana County ISD	21,849	22,899	23,043	5.46%	0.63%
Centralized Units	2	1	1	-50.00%	0.00%
Statewide Total	491,282	513,862	518,388	5.52%	0.88%

## Medicaid Cases by Region<sup>2</sup>

Region	Percent Change				
	Jun-19	May-20	Jun-20	Jun-19- Jun-20	May-20- Jun-20
Region 1 - NW	88,680	93,643	94,675	6.76%	1.10%
Region 2 - NE	86,885	88,012	88,436	1.79%	0.48%
Region 3 - Central	167,158	174,589	176,028	5.31%	0.82%
Region 4 - SE	60,690	65,652	66,609	9.75%	1.46%
Region 5 - SW	87,867	91,965	92,639	5.43%	0.73%
Centralized Units	2	1	1	-50.00%	0.00%
Statewide Total	491,282	513,862	518,388	5.5%	0.88%

### Medicaid Caseload: SFY-16 to Current

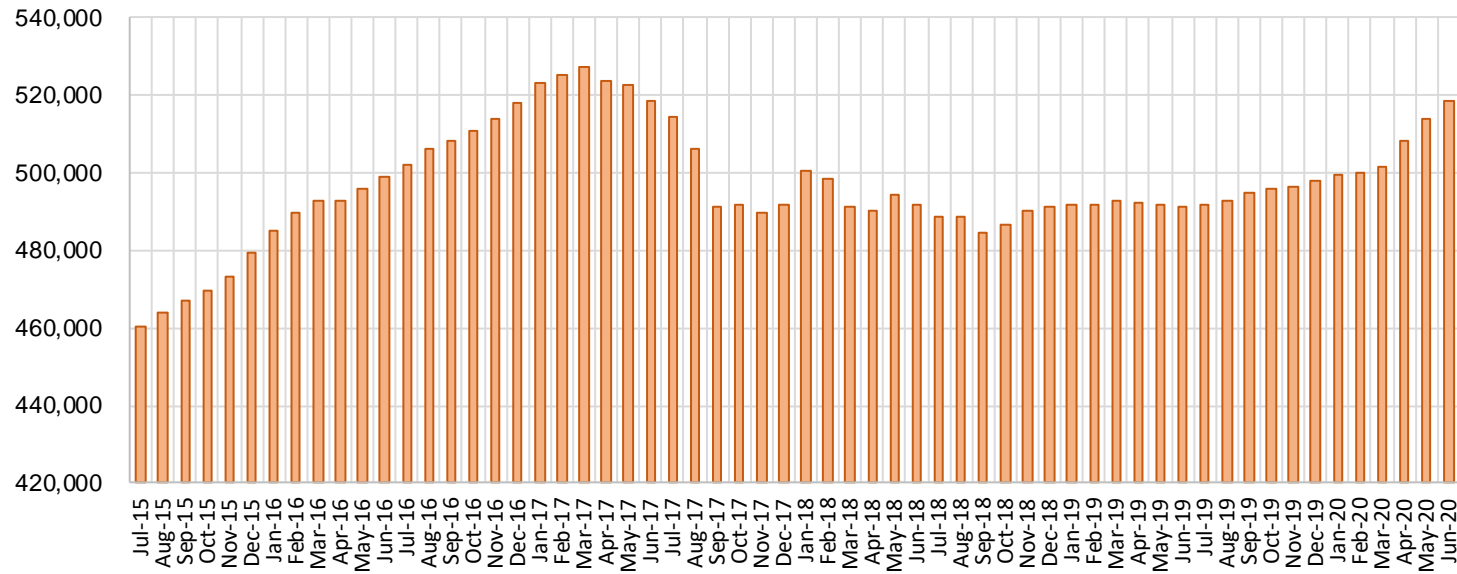

**Medicaid Initial Applications by Field Office<sup>4,11</sup>**  
**June 2020**

Office	Approved	Denied	Withdrawn	Total Cases Processed
Chaves County ISD	237	66	16	319
Cibola County ISD	81	23	0	104
Colfax County ISD	33	7	4	44
Curry County ISD	170	41	8	219
East Dona Ana County ISD	240	87	5	332
Eddy Artesia County ISD	71	16	3	90
Eddy Carlsbad County ISD	161	42	6	209
Grant County ISD	90	19	7	116
Guadalupe County ISD	13	4	0	17
Hidalgo County ISD	0	0	0	0
Lea County ISD	404	106	21	531
Lincoln County ISD	59	33	0	92
Luna County ISD	81	34	3	118
McKinley County ISD	277	52	8	337
Northeast Bernalillo County ISD	553	182	27	762
Northwest Bernalillo County ISD	528	169	21	718
Otero County ISD	108	43	0	151
Quay County ISD	30	11	1	42
Rio Arriba County ISD	131	56	6	193
Roosevelt County ISD	0	0	0	0
San Juan County ISD	535	140	15	690
San Miguel County ISD	173	50	5	228
Sandoval County ISD	228	78	7	313
Santa Fe County ISD	285	100	8	393
Sierra County ISD	43	20	0	63
Socorro County ISD	56	23	4	83
South Dona Ana ISD	187	69	4	260
Southeast Bernalillo County ISD	352	175	5	532
Southwest Bernalillo County ISD	460	116	30	606
Taos County ISD	75	33	1	109
Torrance County ISD	84	29	1	114
Valencia North County ISD	148	45	8	201
Valencia South County ISD	8	3	0	11
West Dona Ana County ISD	215	70	9	294
Centralized Units	0	0	0	0
<b>Statewide Total</b>	<b>6,116</b>	<b>1,942</b>	<b>233</b>	<b>8,291</b>



**Medicaid Initial Applications by Region<sup>4,11</sup>**  
**June 2020**

	Approved	Denied	Withdrawn	Total Cases Processed
Region				
Region 1 - NW	1,148	306	35	1,489
Region 2 - NE	968	339	32	1,339
Region 3 - Central	1,977	671	84	2,732
Region 4 - SE	1,102	304	54	1,460
Region 5 - SW	921	322	28	1,271
Centralized Units	0	0	0	0

Statewide Total	6,116	1,942	233	8,291
-----------------	-------	-------	-----	-------

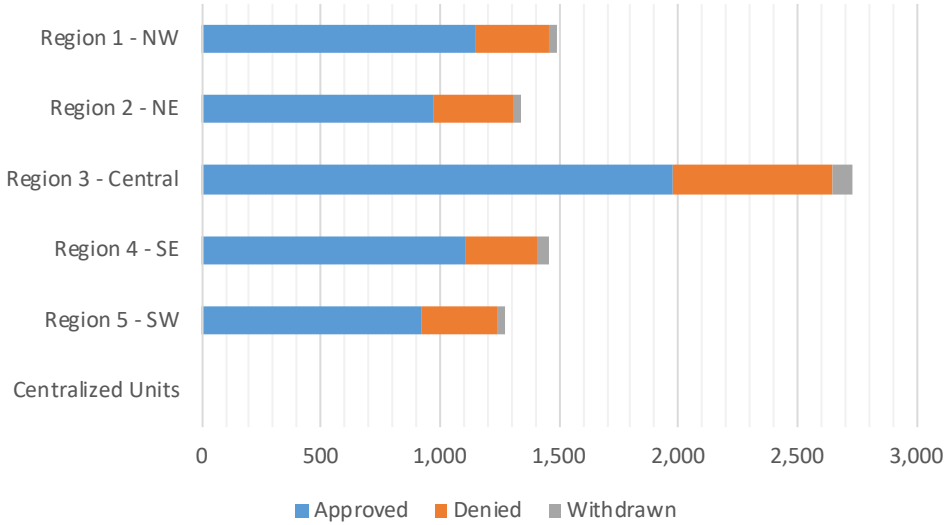

**Medicaid EDG Initial Disposition Rates by Field Office**<sup>4,11,19</sup>  
**June 2020**

Office	Approval Rate	Denial Rate	Need Based Denial Rate	Procedural Denial Rate
Chaves County ISD	72.0%	28.0%	21.9%	6.1%
Cibola County ISD	77.1%	22.9%	15.3%	7.6%
Colfax County ISD	76.7%	23.3%	21.0%	2.3%
Curry County ISD	79.1%	20.9%	19.0%	1.9%
East Dona Ana County ISD	71.6%	28.4%	18.8%	9.6%
Eddy Artesia County ISD	79.8%	20.2%	12.3%	7.9%
Eddy Carlsbad County ISD	78.9%	21.1%	14.2%	6.9%
Grant County ISD	78.3%	21.7%	16.5%	5.2%
Guadalupe County ISD	81.3%	18.8%	18.8%	0.0%
Hidalgo County ISD	0.0%	0.0%	0.0%	0.0%
Lea County ISD	76.7%	23.3%	18.7%	4.6%
Lincoln County ISD	70.2%	29.8%	23.8%	6.0%
Luna County ISD	71.1%	28.9%	19.3%	9.6%
McKinley County ISD	83.2%	16.8%	13.5%	3.3%
Northeast Bernalillo County ISD	72.1%	27.9%	17.7%	10.2%
Northwest Bernalillo County ISD	74.4%	25.6%	17.1%	8.5%
Otero County ISD	70.1%	29.9%	22.1%	7.8%
Quay County ISD	69.8%	30.2%	20.9%	9.3%
Rio Arriba County ISD	69.3%	30.7%	20.6%	10.1%
Roosevelt County ISD	0.0%	0.0%	0.0%	0.0%
San Juan County ISD	78.7%	21.3%	16.7%	4.6%
San Miguel County ISD	86.5%	13.5%	9.5%	4.0%
Sandoval County ISD	73.3%	26.7%	21.6%	5.1%
Santa Fe County ISD	73.6%	26.4%	18.1%	8.3%
Sierra County ISD	74.1%	25.9%	22.5%	3.4%
Socorro County ISD	70.0%	30.0%	18.7%	11.3%
South Dona Ana ISD	74.2%	25.8%	20.6%	5.2%
Southeast Bernalillo County ISD	65.9%	34.1%	24.7%	9.4%
Southwest Bernalillo County ISD	75.9%	24.1%	16.5%	7.6%
Taos County ISD	68.2%	31.8%	20.0%	11.8%
Torrance County ISD	77.1%	22.9%	21.1%	1.8%
Valencia North County ISD	75.1%	24.9%	19.3%	5.6%
Valencia South County ISD	88.9%	11.1%	11.1%	0.0%
West Dona Ana County ISD	72.9%	27.1%	17.6%	9.5%
Centralized Units	0.0%	0.0%	0.0%	0.0%
Statewide Total	74.6%	25.4%	18.4%	7.0%

**Medicaid EDG Initial Disposition Rates by Region<sup>4,11,19</sup>**  
**June 2020**

Region	Approval Rate	Denial Rate	Need Based Denial Rate	Procedural Denial Rate
Region 1 - NW	78.5%	21.5%	16.6%	4.9%
Region 2 - NE	74.5%	25.5%	18.3%	7.2%
Region 3 - Central	72.5%	27.5%	18.8%	8.7%
Region 4 - SE	76.1%	23.9%	18.8%	5.1%
Region 5 - SW	72.8%	27.2%	19.1%	8.1%
Centralized Units				
<b>Statewide Total</b>	<b>74.6%</b>	<b>25.4%</b>	<b>18.4%</b>	<b>7.0%</b>

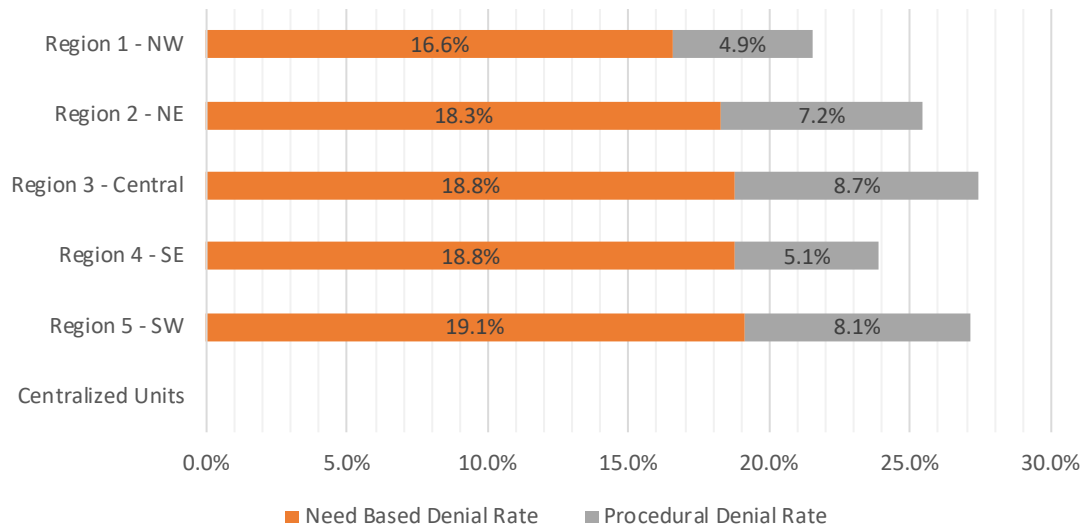

**Medicaid: Percentage of Initial EDG Approvals Processed Timely by Field Office** <sup>13,19</sup>

	Oct-19	Nov-19	Dec-19	Jan-20	Feb-20	Mar-20	Apr-20	May-20	Jun-20	Jul-20	Aug-20	Sep-20	Average
Cibola	99.5 %	97.3 %	99.4 %	99.4 %	100.0 %	100.0 %	99.6 %	99.0 %	100.0 %				99.3%
McKinley	99.3 %	99.0 %	99.8 %	99.8 %	99.2 %	97.8 %	99.8 %	99.3 %	99.2 %				99.3%
San Juan	98.9 %	98.7 %	99.7 %	99.4 %	99.2 %	99.5 %	99.5 %	99.9 %	99.0 %				99.3%
Sierra	96.4 %	99.0 %	99.1 %	100.0 %	100.0 %	100.0 %	98.1 %	100.0 %	100.0 %				99.2%
Socorro	100.0 %	96.9 %	98.9 %	98.2 %	98.8 %	100.0 %	100.0 %	100.0 %	100.0 %				99.2%
Valencia North	99.7 %	99.1 %	99.4 %	99.2 %	98.8 %	99.7 %	99.5 %	98.6 %	99.5 %				99.3%
Valencia South	100.0 %	100.0 %	100.0 %	100.0 %	100.0 %	100.0 %	100.0 %	100.0 %	100.0 %				100.0%
<b>NW Region 1 Total</b>	<b>99.2 %</b>	<b>98.6 %</b>	<b>99.6 %</b>	<b>99.4 %</b>	<b>99.2 %</b>	<b>99.2 %</b>	<b>99.4 %</b>	<b>99.5 %</b>	<b>99.3 %</b>				<b>99.3%</b>
Colfax	100.0 %	100.0 %	100.0 %	98.9 %	100.0 %	100.0 %	100.0 %	100.0 %	100.0 %				99.9%
Guadalupe	100.0 %	100.0 %	100.0 %	100.0 %	100.0 %	100.0 %	100.0 %	100.0 %	100.0 %				100.0%
Quay	98.4 %	100.0 %	100.0 %	100.0 %	100.0 %	100.0 %	100.0 %	100.0 %	100.0 %				99.8%
Rio Arriba	99.6 %	100.0 %	99.3 %	93.0 %	98.4 %	99.0 %	100.0 %	99.4 %	100.0 %				98.7%
San Miguel	100.0 %	100.0 %	100.0 %	99.6 %	98.2 %	98.8 %	100.0 %	100.0 %	97.1 %				99.3%
Sandoval	99.4 %	100.0 %	99.5 %	98.5 %	99.8 %	99.2 %	99.3 %	98.5 %	99.4 %				99.3%
Santa Fe	99.0 %	97.9 %	99.0 %	98.2 %	98.4 %	99.2 %	98.3 %	100.0 %	99.2 %				98.8%
Taos	98.7 %	100.0 %	99.7 %	99.5 %	98.7 %	99.4 %	99.6 %	100.0 %	100.0 %				99.5%
<b>NE Region 2 Total</b>	<b>99.3 %</b>	<b>99.4 %</b>	<b>99.5 %</b>	<b>97.9 %</b>	<b>98.9 %</b>	<b>99.2 %</b>	<b>99.5 %</b>	<b>99.6 %</b>	<b>99.1 %</b>				<b>99.2%</b>
NE Bernalillo	98.4 %	99.5 %	99.0 %	98.8 %	98.5 %	98.3 %	98.7 %	99.1 %	98.1 %				98.7%
NW Bernalillo	98.9 %	98.9 %	99.0 %	97.4 %	98.8 %	99.2 %	99.7 %	98.3 %	98.1 %				98.7%
SE Bernalillo	97.4 %	95.8 %	98.3 %	98.1 %	97.8 %	97.5 %	98.4 %	96.8 %	97.3 %				97.5%
SW Bernalillo	98.2 %	97.9 %	99.2 %	98.8 %	98.8 %	98.8 %	99.5 %	98.6 %	97.8 %				98.6%
Torrance	100.0 %	100.0 %	98.3 %	100.0 %	99.4 %	100.0 %	99.8 %	99.2 %	99.2 %				99.6%
<b>Gen. Region 3 Total</b>	<b>98.3 %</b>	<b>98.3 %</b>	<b>98.9 %</b>	<b>98.4 %</b>	<b>98.5 %</b>	<b>98.6 %</b>	<b>99.1 %</b>	<b>98.5 %</b>	<b>97.9 %</b>				<b>98.5%</b>
Chaves	100.0 %	99.1 %	99.4 %	98.8 %	98.2 %	99.8 %	99.4 %	100.0 %	99.5 %				99.4%
Curry	98.8 %	98.9 %	99.2 %	99.1 %	98.8 %	98.7 %	99.8 %	99.3 %	98.9 %				99.1%
Eddy Artesia	98.3 %	97.6 %	100.0 %	99.1 %	98.7 %	100.0 %	99.5 %	98.6 %	100.0 %				99.1%
Eddy Carlsbad	99.1 %	99.5 %	99.1 %	97.8 %	100.0 %	99.6 %	100.0 %	98.9 %	98.9 %				99.2%
Lea	99.3 %	100.0 %	99.0 %	98.7 %	99.8 %	99.8 %	98.6 %	99.5 %	99.6 %				99.4%
Lincoln	99.3 %	98.7 %	97.4 %	100.0 %	99.0 %	98.1 %	100.0 %	100.0 %	100.0 %				99.2%
Roosevelt	100.0 %	100.0 %	100.0 %		100.0 %	100.0 %	92.0 %	100.0 %					98.9%
<b>SE Region 4 Total</b>	<b>99.2 %</b>	<b>99.3 %</b>	<b>99.1 %</b>	<b>98.8 %</b>	<b>99.2 %</b>	<b>99.4 %</b>	<b>99.2 %</b>	<b>99.4 %</b>	<b>99.4 %</b>				<b>99.2%</b>
East Dona Ana	98.0 %	99.3 %	99.6 %	99.1 %	99.7 %	100.0 %	99.2 %	99.7 %	99.2 %				99.3%
Grant	100.0 %	99.3 %	99.4 %	98.9 %	100.0 %	99.4 %	100.0 %	100.0 %	98.7 %				99.5%
Luna	99.5 %	99.5 %	100.0 %	100.0 %	99.5 %	98.9 %	100.0 %	99.3 %	99.3 %				99.6%
Otero	99.6 %	99.6 %	98.1 %	100.0 %	100.0 %	99.6 %	99.7 %	100.0 %	100.0 %				99.6%
South Dona Ana	99.7 %	99.7 %	99.7 %	99.8 %	100.0 %	99.5 %	99.8 %	99.7 %	100.0 %				99.8%
West Dona Ana	99.5 %	97.5 %	100.0 %	99.4 %	99.4 %	99.3 %	99.6 %	100.0 %	99.6 %				99.4%
<b>SW Region 5 Total</b>	<b>99.2 %</b>	<b>99.0 %</b>	<b>99.5 %</b>	<b>99.5 %</b>	<b>99.7 %</b>	<b>99.5 %</b>	<b>99.6 %</b>	<b>99.8 %</b>	<b>99.5 %</b>				<b>99.5%</b>
<b>STATE TOTAL</b>	<b>98.9 %</b>	<b>98.8 %</b>	<b>99.3 %</b>	<b>98.8 %</b>	<b>99.0 %</b>	<b>99.1 %</b>	<b>99.3 %</b>	<b>99.2 %</b>	<b>98.9 %</b>				<b>99.0%</b>

**Medicaid: Percentage of Initial EDG Denials Processed Timely by Field Office<sup>13,19</sup>**

	Oct-19	Nov-19	Dec-19	Jan-20	Feb-20	Mar-20	Apr-20	May-20	Jun-20	Jul-20	Aug-20	Sep-20	Average
Cibola	97.8 %	98.7 %	97.7 %	93.3 %	95.6 %	98.5 %	98.5 %	94.9 %	100.0 %				97.2%
McKinley	92.7 %	95.5 %	93.8 %	96.3 %	94.3 %	85.9 %	95.4 %	93.0 %	96.0 %				93.6%
San Juan	95.4 %	98.4 %	97.8 %	94.0 %	93.8 %	97.1 %	97.6 %	99.3 %	98.9 %				96.9%
Sierra	100.0 %	94.1 %	97.4 %	100.0 %	90.9 %	97.1 %	97.9 %	100.0 %	100.0 %				97.5%
Socorro	95.9 %	94.2 %	100.0 %	95.3 %	93.0 %	88.0 %	97.7 %	100.0 %	90.6 %				95.0%
Valencia North	98.5 %	97.4 %	96.4 %	98.9 %	94.7 %	91.3 %	95.4 %	97.8 %	98.9 %				96.6%
Valencia South	100.0 %	100.0 %			100.0 %	100.0 %	100.0 %	100.0 %	100.0 %				100.0%
<b>NW Region 1 Total</b>	<b>95.8 %</b>	<b>97.1 %</b>	<b>96.7 %</b>	<b>95.7 %</b>	<b>94.0 %</b>	<b>93.9 %</b>	<b>97.0 %</b>	<b>97.9 %</b>	<b>98.1 %</b>				<b>96.3%</b>
Colfax	94.7 %	97.3 %	95.5 %	98.4 %	87.0 %	97.2 %	100.0 %	84.6 %	100.0 %				95.0%
Guadalupe	100.0 %	100.0 %	91.7 %	100.0 %	100.0 %	100.0 %	100.0 %	100.0 %	100.0 %				99.1%
Quay	92.9 %	94.4 %	100.0 %	100.0 %	94.1 %	100.0 %	100.0 %	100.0 %	100.0 %				97.9%
Rio Arriba	94.8 %	97.5 %	98.4 %	94.8 %	90.0 %	92.3 %	98.8 %	94.6 %	93.7 %				95.0%
San Miguel	100.0 %	100.0 %	99.3 %	96.4 %	98.2 %	98.8 %	98.2 %	98.2 %	95.3 %				98.3%
Sandoval	98.0 %	98.7 %	96.7 %	92.9 %	96.2 %	97.8 %	97.8 %	98.9 %	97.1 %				97.1%
Santa Fe	98.3 %	94.7 %	95.3 %	94.8 %	92.1 %	89.6 %	89.8 %	97.0 %	95.2 %				94.1%
Taos	100.0 %	100.0 %	96.2 %	97.2 %	98.2 %	98.4 %	97.1 %	81.5 %	98.0 %				96.3%
<b>NE Region 2 Total</b>	<b>97.7 %</b>	<b>97.6 %</b>	<b>96.8 %</b>	<b>94.9 %</b>	<b>93.6 %</b>	<b>94.9 %</b>	<b>96.7 %</b>	<b>95.7 %</b>	<b>96.0 %</b>				<b>96.0%</b>
NE Bernalillo	97.5 %	97.1 %	97.2 %	94.3 %	94.0 %	94.3 %	94.6 %	95.0 %	93.9 %				95.3%
NW Bernalillo	96.8 %	97.4 %	97.7 %	95.0 %	95.2 %	93.1 %	93.4 %	94.6 %	89.1 %				94.7%
SE Bernalillo	93.9 %	96.6 %	95.0 %	96.1 %	97.9 %	94.7 %	97.8 %	93.8 %	97.8 %				96.0%
SW Bernalillo	95.5 %	97.5 %	97.5 %	94.8 %	96.1 %	94.9 %	92.7 %	95.0 %	95.1 %				95.5%
Torrance	97.3 %	96.7 %	97.2 %	100.0 %	95.2 %	95.0 %	97.4 %	100.0 %	100.0 %				97.6%
<b>Gen. Region 3 Total</b>	<b>96.1 %</b>	<b>97.2 %</b>	<b>96.9 %</b>	<b>95.2 %</b>	<b>95.7 %</b>	<b>94.2 %</b>	<b>95.1 %</b>	<b>94.9 %</b>	<b>94.0 %</b>				<b>95.5%</b>
Chaves	97.9 %	100.0 %	97.8 %	98.4 %	94.9 %	92.3 %	98.3 %	96.0 %	96.5 %				96.9%
Curry	97.3 %	97.8 %	97.4 %	97.6 %	98.4 %	97.1 %	92.1 %	98.5 %	97.7 %				97.1%
Eddy Artesia	82.7 %	100.0 %	91.5 %	100.0 %	92.7 %	94.2 %	98.6 %	98.2 %	82.9 %				93.4%
Eddy Carlsbad	79.6 %	100.0 %	93.6 %	96.9 %	98.9 %	87.0 %	95.2 %	100.0 %	97.4 %				94.3%
Lea	95.4 %	97.1 %	97.9 %	96.2 %	96.0 %	92.2 %	93.0 %	98.3 %	96.7 %				95.9%
Lincoln	98.2 %	98.2 %	100.0 %	97.4 %	95.3 %	84.2 %	100.0 %	98.0 %	80.8 %				94.7%
Roosevelt	95.6 %						83.3 %	100.0 %					93.0%
<b>SE Region 4 Total</b>	<b>93.1 %</b>	<b>98.5 %</b>	<b>97.1 %</b>	<b>97.5 %</b>	<b>96.4 %</b>	<b>92.0 %</b>	<b>95.5 %</b>	<b>98.0 %</b>	<b>94.8 %</b>				<b>95.9%</b>
East Dona Ana	95.6 %	98.5 %	96.8 %	97.8 %	96.0 %	93.6 %	97.5 %	96.9 %	98.1 %				96.7%
Grant	98.4 %	91.6 %	98.9 %	96.8 %	100.0 %	90.9 %	97.8 %	98.6 %	94.2 %				96.4%
Luna	94.9 %	96.3 %	99.2 %	100.0 %	100.0 %	95.5 %	99.0 %	100.0 %	95.3 %				97.8%
Otero	100.0 %	94.8 %	100.0 %	98.8 %	96.4 %	96.3 %	96.4 %	97.8 %	95.8 %				97.4%
South Dona Ana	97.3 %	99.4 %	98.9 %	98.0 %	99.4 %	94.7 %	98.6 %	97.9 %	100.0 %				98.2%
West Dona Ana	99.3 %	96.6 %	98.2 %	94.4 %	95.9 %	91.4 %	94.3 %	98.3 %	91.7 %				95.6%
<b>SW Region 5 Total</b>	<b>97.6 %</b>	<b>96.8 %</b>	<b>98.4 %</b>	<b>97.5 %</b>	<b>97.6 %</b>	<b>93.7 %</b>	<b>97.1 %</b>	<b>97.9 %</b>	<b>96.4 %</b>				<b>97.0%</b>
<b>STATE TOTAL</b>	<b>96.2 %</b>	<b>97.4 %</b>	<b>97.1 %</b>	<b>95.9 %</b>	<b>95.4 %</b>	<b>93.8 %</b>	<b>96.2 %</b>	<b>96.7 %</b>	<b>95.5 %</b>				<b>96.0%</b>

**Medicaid: Percentage of Initial EDG Approvals and Denials Combined Processed Timely by Field Office<sup>13,19</sup>**

	Oct-19	Nov-19	Dec-19	Jan-20	Feb-20	Mar-20	Apr-20	May-20	Jun-20	Jul-20	Aug-20	Sep-20	Average
Cibola	99.1 %	97.7 %	98.8 %	97.9 %	99.2 %	99.6 %	99.3 %	97.8 %	100.0 %				98.8%
McKinley	98.0 %	98.0 %	98.0 %	98.9 %	98.1 %	95.2 %	98.7 %	97.9 %	98.6 %				97.9%
San Juan	97.8 %	98.6 %	99.2 %	97.7 %	97.6 %	98.8 %	99.0 %	99.7 %	99.0 %				98.6%
Sierra	97.5 %	97.8 %	98.7 %	100.0 %	97.2 %	99.4 %	98.1 %	100.0 %	97.4 %				98.5%
Socorro	98.4 %	95.9 %	99.3 %	97.0 %	96.8 %	97.5 %	99.4 %	100.0 %	100.0 %				98.3%
Valencia North	99.4 %	98.7 %	98.5 %	99.1 %	97.8 %	97.5 %	98.6 %	98.4 %	99.3 %				98.6%
Valencia South	100.0 %	100.0 %	100.0 %	100.0 %	100.0 %	100.0 %	100.0 %	100.0 %	100.0 %				100.0%
<b>NW Region 1 Total</b>	<b>98.3 %</b>	<b>98.2 %</b>	<b>98.7 %</b>	<b>98.3 %</b>	<b>97.9 %</b>	<b>97.9 %</b>	<b>98.8 %</b>	<b>99.1 %</b>	<b>99.0 %</b>				<b>98.5%</b>
Colfax	98.5 %	98.8 %	98.1 %	98.7 %	95.5 %	99.0 %	100.0 %	94.8 %	100.0 %				98.2%
Guadalupe	100.0 %	100.0 %	97.1 %	100.0 %	100.0 %	100.0 %	100.0 %	100.0 %	100.0 %				99.7%
Quay	96.7 %	98.0 %	100.0 %	100.0 %	98.2 %	100.0 %	100.0 %	100.0 %	100.0 %				99.2%
Rio Arriba	98.1 %	99.1 %	99.0 %	93.7 %	96.0 %	97.5 %	99.7 %	97.9 %	97.8 %				97.7%
San Miguel	100.0 %	100.0 %	99.8 %	98.8 %	98.2 %	98.8 %	99.5 %	99.4 %	96.7 %				99.0%
Sandoval	99.0 %	99.5 %	98.5 %	96.2 %	98.7 %	98.7 %	99.0 %	98.6 %	98.7 %				98.6%
Santa Fe	98.7 %	96.8 %	97.5 %	96.5 %	96.0 %	96.4 %	95.8 %	99.0 %	98.0 %				97.2%
Taos	99.0 %	100.0 %	98.6 %	98.5 %	98.6 %	99.1 %	98.8 %	94.4 %	99.3 %				98.5%
<b>NE Region 2 Total</b>	<b>98.8 %</b>	<b>98.8 %</b>	<b>98.6 %</b>	<b>96.7 %</b>	<b>97.3 %</b>	<b>97.9 %</b>	<b>98.7 %</b>	<b>98.3 %</b>	<b>98.2 %</b>				<b>98.1%</b>
NE Bernalillo	98.1 %	98.7 %	98.4 %	97.0 %	97.2 %	97.2 %	97.6 %	97.9 %	96.8 %				97.7%
NW Bernalillo	98.3 %	98.4 %	98.6 %	96.4 %	97.8 %	97.4 %	98.0 %	97.2 %	95.6 %				97.5%
SE Bernalillo	96.5 %	96.1 %	97.2 %	97.4 %	97.8 %	96.5 %	98.3 %	95.8 %	97.5 %				97.0%
SW Bernalillo	97.5 %	97.8 %	98.6 %	97.5 %	98.0 %	97.8 %	97.7 %	97.6 %	97.1 %				97.7%
Torrance	97.5 %	98.9 %	98.0 %	100.0 %	98.1 %	98.5 %	99.2 %	99.4 %	99.4 %				98.8%
<b>Gen. Region 3 Total</b>	<b>97.7 %</b>	<b>97.9 %</b>	<b>98.2 %</b>	<b>97.2 %</b>	<b>97.7 %</b>	<b>97.3 %</b>	<b>98.1 %</b>	<b>97.4 %</b>	<b>96.8 %</b>				<b>97.6%</b>
Chaves	99.5 %	99.4 %	98.9 %	98.7 %	97.3 %	97.7 %	99.1 %	99.0 %	98.6 %				98.7%
Curry	98.5 %	98.5 %	98.7 %	98.7 %	98.7 %	98.3 %	98.2 %	99.1 %	98.6 %				98.6%
Eddy Artesia	93.5 %	98.3 %	97.5 %	99.4 %	96.6 %	98.3 %	99.3 %	98.5 %	96.5 %				97.5%
Eddy Carlsbad	93.0 %	99.7 %	97.3 %	97.5 %	99.7 %	96.0 %	98.6 %	99.2 %	98.6 %				97.7%
Lea	98.1 %	99.2 %	98.7 %	98.0 %	98.8 %	97.5 %	97.4 %	99.2 %	98.9 %				98.4%
Lincoln	99.0 %	98.5 %	98.5 %	98.7 %	98.0 %	93.3 %	100.0 %	99.3 %	93.2 %				97.6%
Roosevelt	100.0 %	100.0 %	100.0 %			100.0 %	89.5 %	100.0 %					98.3%
<b>SE Region 4 Total</b>	<b>97.6 %</b>	<b>99.1 %</b>	<b>98.4 %</b>	<b>98.4 %</b>	<b>98.4 %</b>	<b>97.3 %</b>	<b>98.3 %</b>	<b>99.1 %</b>	<b>98.3 %</b>				<b>98.3%</b>
East Dona Ana	97.3 %	99.1 %	98.6 %	98.6 %	98.4 %	98.1 %	98.8 %	98.8 %	98.9 %				98.5%
Grant	99.5 %	96.3 %	99.2 %	98.0 %	100.0 %	96.8 %	99.2 %	99.5 %	97.6 %				98.5%
Luna	98.4 %	98.6 %	99.7 %	100.0 %	99.6 %	97.8 %	99.7 %	99.5 %	98.0 %				99.0%
Otero	99.7 %	97.9 %	98.7 %	99.6 %	98.9 %	98.8 %	99.0 %	99.3 %	98.8 %				99.0%
South Dona Ana	99.1 %	99.6 %	99.5 %	99.1 %	98.9 %	98.2 %	99.5 %	99.2 %	100.0 %				99.2%
West Dona Ana	99.4 %	97.2 %	99.4 %	97.8 %	98.1 %	97.4 %	98.3 %	99.5 %	97.4 %				98.3%
<b>SW Region 5 Total</b>	<b>98.8 %</b>	<b>98.3 %</b>	<b>99.1 %</b>	<b>98.8 %</b>	<b>99.1 %</b>	<b>97.9 %</b>	<b>99.0 %</b>	<b>99.2 %</b>	<b>98.6 %</b>				<b>98.8%</b>
<b>STATE TOTAL</b>	<b>98.2 %</b>	<b>98.4 %</b>	<b>98.6 %</b>	<b>97.7 %</b>	<b>99.1 %</b>	<b>97.6 %</b>	<b>99.0 %</b>	<b>98.5 %</b>	<b>98.0 %</b>				<b>98.3%</b>

**Medicaid Renewal Disposition Counts by Field Office<sup>4,11</sup>**  
**June 2020**

Office	Approvals	Closures	Need Based Closures	Procedural Closures
Chaves County ISD	2,750	182	182	0
Cibola County ISD	974	54	53	1
Colfax County ISD	385	38	38	0
Curry County ISD	2,151	146	143	3
East Dona Ana County ISD	2,796	163	163	0
Eddy Artesia County ISD	562	34	34	0
Eddy Carlsbad County ISD	1,059	110	110	0
Grant County ISD	954	60	60	0
Guadalupe County ISD	163	10	10	0
Hidalgo County ISD	0	0	0	0
Lea County ISD	2,451	209	209	0
Lincoln County ISD	494	21	21	0
Luna County ISD	1,294	90	90	0
McKinley County ISD	3,141	214	214	0
Northeast Bernalillo County ISD	4,650	313	312	1
Northwest Bernalillo County ISD	3,941	231	230	1
Otero County ISD	1,501	94	94	0
Quay County ISD	337	35	35	0
Rio Arriba County ISD	1,537	101	101	0
Roosevelt County ISD	0	0	0	0
San Juan County ISD	4,882	384	384	0
San Miguel County ISD	836	57	57	0
Sandoval County ISD	2,713	139	139	0
Santa Fe County ISD	2,243	126	126	0
Sierra County ISD	530	29	29	0
Socorro County ISD	632	31	31	0
South Dona Ana ISD	2,871	199	199	0
Southeast Bernalillo County ISD	1,970	87	87	0
Southwest Bernalillo County ISD	6,463	539	537	2
Taos County ISD	791	63	63	0
Torrance County ISD	885	67	67	0
Valencia North County ISD	1,989	124	124	0
Valencia South County ISD	4	0	0	0
West Dona Ana County ISD	2,460	192	192	0
Centralized Units	0	0		0
<b>Statewide Total</b>	<b>60,409</b>	<b>4,142</b>	<b>4,134</b>	<b>8</b>

*Determinations at Administrative, Annual, and Auto Renewals are included*

**Medicaid Renewal Disposition Rates by Field Office<sup>20</sup>**  
**June 2020**

Office	Approval Rate	Closure Rate	Need Based Closure Rate	Procedural Closure Rate
Chaves County ISD	93.8%	6.2%	6.2%	0.00%
Cibola County ISD	94.7%	5.3%	5.2%	0.10%
Colfax County ISD	91.0%	9.0%	9.0%	0.00%
Curry County ISD	93.6%	6.4%	6.2%	0.13%
East Dona Ana County ISD	94.5%	5.5%	5.5%	0.00%
Eddy Artesia County ISD	94.3%	5.7%	5.7%	0.00%
Eddy Carlsbad County ISD	90.6%	9.4%	9.4%	0.00%
Grant County ISD	94.1%	5.9%	5.9%	0.00%
Guadalupe County ISD	94.2%	5.8%	5.8%	0.00%
Hidalgo County ISD	0.0%	0.0%	0.0%	0.00%
Lea County ISD	92.1%	7.9%	7.9%	0.00%
Lincoln County ISD	95.9%	4.1%	4.1%	0.00%
Luna County ISD	93.5%	6.5%	6.5%	0.00%
McKinley County ISD	93.6%	6.4%	6.4%	0.00%
Northeast Bernalillo County ISD	93.7%	6.3%	6.3%	0.02%
Northwest Bernalillo County ISD	94.5%	5.5%	5.5%	0.02%
Otero County ISD	94.1%	5.9%	5.9%	0.00%
Quay County ISD	90.6%	9.4%	9.4%	0.00%
Rio Arriba County ISD	93.8%	6.2%	6.2%	0.00%
Roosevelt County ISD	0.0%	0.0%	0.0%	0.00%
San Juan County ISD	92.7%	7.3%	7.3%	0.00%
San Miguel County ISD	93.6%	6.4%	6.4%	0.00%
Sandoval County ISD	95.1%	4.9%	4.9%	0.00%
Santa Fe County ISD	94.7%	5.3%	5.3%	0.00%
Sierra County ISD	94.8%	5.2%	5.2%	0.00%
Socorro County ISD	95.3%	4.7%	4.7%	0.00%
South Dona Ana ISD	93.5%	6.5%	6.5%	0.00%
Southeast Bernalillo County ISD	95.8%	4.2%	4.2%	0.00%
Southwest Bernalillo County ISD	92.3%	7.7%	7.7%	0.03%
Taos County ISD	92.6%	7.4%	7.4%	0.00%
Torrance County ISD	93.0%	7.0%	7.0%	0.00%
Valencia North County ISD	94.1%	5.9%	5.9%	0.00%
Valencia South County ISD	100.0%	0.0%	0.0%	0.00%
West Dona Ana County ISD	92.8%	7.2%	7.2%	0.00%
Centralized Units	0.0%	0.0%	0.0%	0.00%
<b>Statewide Total</b>	<b>93.6%</b>	<b>6.4%</b>	<b>6.4%</b>	<b>0.01%</b>



**Medicaid Renewal Disposition Rates by Region<sup>20</sup>**  
**June 2020**

Region	Approval Rate	Closure Rate	Need Based Closure Rate	Procedural Closure Rate
Region 1 - NW	93.6%	6.4%	6.4%	0.01%
Region 2 - NE	94.1%	5.9%	5.9%	0.00%
Region 3 - Central	93.5%	6.5%	6.4%	0.02%
Region 4 - SE	93.1%	6.9%	6.9%	0.03%
Region 5 - SW	93.7%	6.3%	6.3%	0.00%
Centralized Units	0.0%	0.0%	0.0%	0.00%
<b>Statewide Total</b>	<b>93.6%</b>	<b>6.4%</b>	<b>6.4%</b>	<b>0.01%</b>

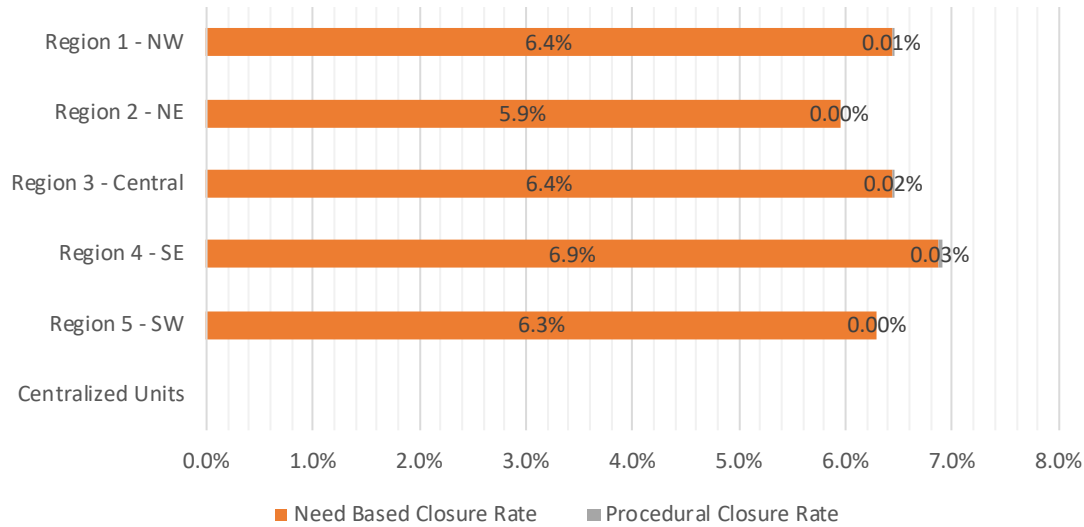

**Medicaid: Percentage of Approved Renewal EDGs Processed by Certification Date <sup>11</sup>**

	Oct-19	Nov-19	Dec-19	Jan-20	Feb-20	Mar-20	Apr-20	May-20	Jun-20	Jul-20	Aug-20	Sep-20	Average
Cibola	99.5%	99.4%	98.2%	98.3%	94.5%	98.2%	99.9%	99.8%	99.8%				98.6%
McKinley	98.4%	98.8%	98.4%	99.1%	95.7%	98.5%	99.9%	99.9%	99.9%				98.7%
San Juan	98.8%	98.6%	98.5%	99.1%	96.0%	98.8%	99.8%	99.8%	100.0%				98.8%
Sierra	99.2%	96.9%	98.3%	98.7%	97.6%	98.3%	100.0%	99.1%	100.0%				98.7%
Socorro	98.6%	98.3%	97.7%	98.8%	94.4%	96.7%	99.7%	100.0%	100.0%				98.2%
Valencia North	99.1%	98.4%	98.1%	98.9%	94.5%	98.3%	99.9%	99.9%	100.0%				98.6%
Valencia South			100.0%	100.0%	100.0%	100.0%	0.0%		100.0%				83.3%
<b>NW Region 1 Total</b>	<b>98.9%</b>	<b>98.4%</b>	<b>98.5%</b>	<b>99.0%</b>	<b>96.1%</b>	<b>98.4%</b>	<b>85.6%</b>	<b>99.8%</b>	<b>100.0%</b>				<b>97.2%</b>
Colfax	98.5%	98.1%	98.8%	98.8%	95.1%	96.8%	99.6%	100.0%	100.0%				98.4%
Guadalupe	99.6%	98.2%	99.6%	99.1%	100.0%	99.6%	100.0%	100.0%	100.0%				99.6%
Quay	98.7%	99.0%	97.2%	98.6%	100.0%	98.4%	99.7%	100.0%	100.0%				99.1%
Rio Arriba	98.2%	97.2%	98.4%	98.9%	97.0%	99.2%	99.9%	99.9%	99.9%				98.7%
San Miguel	98.3%	99.1%	99.4%	99.4%	93.2%	98.5%	99.9%	99.0%	99.8%				98.5%
Sandoval	99.0%	98.7%	98.9%	98.5%	96.6%	98.9%	99.8%	100.0%	100.0%				98.9%
Santa Fe	97.4%	97.5%	96.8%	97.1%	93.6%	97.3%	99.5%	99.9%	99.9%				97.7%
Taos	97.3%	98.8%	98.5%	98.3%	93.9%	97.5%	99.1%	100.0%	100.0%				98.2%
<b>NE Region 2 Total</b>	<b>98.4%</b>	<b>98.3%</b>	<b>98.5%</b>	<b>98.6%</b>	<b>96.2%</b>	<b>98.3%</b>	<b>99.7%</b>	<b>99.9%</b>	<b>100.0%</b>				<b>98.6%</b>
NE Bernalillo	98.2%	98.5%	97.9%	98.3%	93.8%	98.7%	99.7%	99.9%	99.9%				98.3%
NW Bernalillo	97.5%	97.8%	98.2%	98.4%	91.3%	98.8%	99.7%	99.8%	99.9%				97.9%
SE Bernalillo	98.1%	98.4%	97.9%	98.7%	94.8%	98.6%	99.9%	99.9%	99.8%				98.5%
SW Bernalillo	97.5%	97.2%	97.3%	97.2%	94.4%	98.7%	99.6%	99.8%	99.9%				98.0%
Torrance	98.0%	98.3%	98.9%	99.3%	93.3%	98.6%	99.9%	99.9%	100.0%				98.5%
<b>Gen. Region 3 Total</b>	<b>97.8%</b>	<b>98.1%</b>	<b>98.0%</b>	<b>98.4%</b>	<b>93.5%</b>	<b>98.7%</b>	<b>99.8%</b>	<b>99.9%</b>	<b>99.9%</b>				<b>98.2%</b>
Chaves	99.7%	99.6%	98.8%	98.9%	94.8%	99.5%	99.9%	99.9%	99.9%				99.0%
Curry	98.8%	99.3%	99.0%	99.4%	97.8%	99.2%	99.9%	100.0%	100.0%				99.3%
Eddy Artesia	98.0%	97.3%	98.8%	99.5%	94.9%	98.8%	100.0%	100.0%	100.0%				98.6%
Eddy Carlsbad	98.5%	98.7%	99.1%	99.4%	97.2%	99.0%	99.6%	100.0%	100.0%				99.1%
Lea	98.3%	98.7%	99.0%	99.1%	97.6%	99.6%	99.9%	99.7%	100.0%				99.1%
Lincoln	96.5%	98.1%	97.3%	97.8%	93.7%	99.3%	100.0%	100.0%	99.8%				98.1%
Roosevelt													
<b>SE Region 4 Total</b>	<b>98.3%</b>	<b>98.6%</b>	<b>98.7%</b>	<b>99.0%</b>	<b>96.0%</b>	<b>99.2%</b>	<b>99.9%</b>	<b>99.9%</b>	<b>100.0%</b>				<b>98.8%</b>
East Dona Ana	99.4%	99.1%	99.1%	98.9%	97.8%	99.3%	99.9%	99.9%	99.9%				99.3%
Grant	98.4%	99.0%	98.9%	99.7%	98.0%	99.0%	99.9%	99.8%	100.0%				99.2%
Luna	98.9%	99.4%	99.0%	99.1%	96.2%	99.3%	99.6%	99.9%	99.9%				99.0%
Otero	98.5%	98.8%	98.8%	98.9%	95.1%	98.6%	99.7%	100.0%	99.9%				98.7%
South Dona Ana	98.4%	99.2%	99.5%	99.5%	99.4%	98.7%	99.9%	100.0%	100.0%				99.4%
West Dona Ana	99.3%	98.7%	99.0%	98.9%	99.1%	99.7%	99.8%	100.0%	99.9%				99.4%
<b>SW Region 5 Total</b>	<b>98.8%</b>	<b>99.0%</b>	<b>99.1%</b>	<b>99.2%</b>	<b>97.6%</b>	<b>99.1%</b>	<b>99.8%</b>	<b>99.9%</b>	<b>99.9%</b>				<b>99.2%</b>
<b>STATE TOTAL</b>	<b>98.5%</b>	<b>98.5%</b>	<b>98.5%</b>	<b>98.8%</b>	<b>96.0%</b>	<b>98.7%</b>	<b>96.7%</b>	<b>99.9%</b>	<b>99.9%</b>				<b>98.4%</b>

Administrative, Annual, and Auto Renewals are included

**Medicaid: Percentage of Closures EDGs Processed by Certification End Date<sup>11</sup>**

	Oct-19	Nov-19	Dec-19	Jan-20	Feb-20	Mar-20	Apr-20	May-20	Jun-20	Jul-20	Aug-20	Sep-20	Average
Cibola	97.3%	95.3%	94.8%	95.4%	94.5%	91.6%	95.5%	95.7%	94.7%				95.0%
McKinley	94.2%	96.5%	93.2%	97.2%	95.7%	96.8%	97.4%	96.4%	99.1%				96.3%
San Juan	96.9%	95.7%	95.4%	96.2%	96.0%	94.0%	95.4%	92.5%	94.6%				95.2%
Sierra	94.4%	97.0%	98.2%	97.1%	97.6%	94.7%	98.6%	100.0%	96.7%				97.1%
Socorro	96.1%	95.0%	88.1%	93.5%	94.4%	84.3%	92.9%	94.4%	100.0%				93.2%
Valencia North	97.1%	96.3%	92.7%	96.6%	94.5%	96.2%	95.7%	95.0%	99.2%				95.9%
Valencia South			100.0%	100.0%	100.0%	100.0%	100.0%						100.0%
<b>NW Region 1 Total</b>	<b>96.0%</b>	<b>96.0%</b>	<b>94.6%</b>	<b>96.6%</b>	<b>96.1%</b>	<b>93.9%</b>	<b>96.5%</b>	<b>95.7%</b>	<b>97.4%</b>				<b>95.9%</b>
Colfax	94.7%	93.8%	95.2%	98.0%	95.1%	92.5%	100.0%	95.2%	100.0%				96.1%
Guadalupe	93.8%	96.0%	96.4%	100.0%	100.0%	100.0%	100.0%	100.0%	100.0%				98.5%
Quay	96.4%	98.7%	98.4%	100.0%	100.0%	92.6%	97.5%	100.0%	97.2%				97.9%
Rio Arriba	95.3%	96.8%	95.9%	93.2%	97.0%	96.9%	97.3%	99.0%	99.0%				96.7%
San Miguel	95.3%	92.9%	91.4%	96.8%	93.2%	93.6%	99.0%	95.9%	93.4%				94.6%
Sandoval	96.7%	96.8%	96.7%	96.1%	96.6%	97.1%	95.7%	98.2%	97.2%				96.8%
Santa Fe	94.6%	94.4%	93.6%	94.4%	93.6%	92.7%	95.7%	95.5%	96.2%				94.5%
Taos	95.9%	97.5%	94.7%	98.6%	93.9%	95.7%	96.4%	91.8%	98.4%				95.9%
<b>NE Region 2 Total</b>	<b>95.3%</b>	<b>95.9%</b>	<b>95.3%</b>	<b>97.1%</b>	<b>96.2%</b>	<b>95.1%</b>	<b>97.7%</b>	<b>97.0%</b>	<b>97.7%</b>				<b>96.4%</b>
NE Bernalillo	96.0%	96.5%	95.4%	93.8%	93.8%	95.0%	95.3%	96.1%	97.8%				95.5%
NW Bernalillo	94.7%	95.4%	95.6%	95.4%	91.3%	92.3%	94.9%	97.2%	95.9%				94.7%
SE Bernalillo	96.1%	97.1%	96.4%	92.9%	94.8%	95.4%	98.1%	94.8%	92.6%				95.4%
SW Bernalillo	95.8%	95.5%	93.0%	94.9%	94.4%	92.8%	96.7%	96.1%	97.6%				95.2%
Torrance	96.4%	98.0%	97.4%	94.3%	93.3%	96.2%	96.9%	95.2%	98.5%				96.2%
<b>Gen. Region 3 Total</b>	<b>95.8%</b>	<b>96.5%</b>	<b>95.6%</b>	<b>94.3%</b>	<b>93.5%</b>	<b>94.3%</b>	<b>96.4%</b>	<b>95.9%</b>	<b>96.5%</b>				<b>95.4%</b>
Chaves	97.7%	97.1%	93.0%	98.2%	94.8%	93.0%	97.6%	95.9%	100.0%				96.4%
Curry	97.8%	98.1%	96.1%	95.8%	97.8%	98.3%	98.3%	96.9%	96.7%				97.3%
Eddy Artesia	94.9%	95.8%	97.1%	100.0%	94.9%	92.8%	97.9%	95.0%	97.1%				96.2%
Eddy Carlsbad	96.4%	96.7%	98.0%	97.5%	97.2%	94.4%	94.2%	97.3%	91.7%				95.9%
Lea	97.7%	95.9%	94.2%	96.6%	97.6%	95.6%	95.1%	94.4%	97.2%				96.0%
Lincoln	91.2%	95.5%	94.0%	100.0%	93.7%	95.0%	94.7%	98.0%	100.0%				95.8%
Roosevelt			100.0%										100.0%
<b>SE Region 4 Total</b>	<b>96.0%</b>	<b>96.5%</b>	<b>96.1%</b>	<b>98.0%</b>	<b>96.0%</b>	<b>94.9%</b>	<b>96.3%</b>	<b>96.3%</b>	<b>97.1%</b>				<b>96.3%</b>
East Dona Ana	96.9%	97.0%	95.4%	96.0%	97.8%	96.5%	96.7%	97.3%	97.6%				96.8%
Grant	93.9%	97.1%	94.8%	96.8%	98.0%	95.3%	97.6%	92.2%	92.3%				95.3%
Luna	95.9%	98.5%	95.2%	98.1%	96.2%	98.5%	95.6%	94.1%	97.8%				96.7%
Otero	99.0%	97.4%	97.1%	97.7%	95.1%	94.8%	95.2%	100.0%	98.9%				97.2%
South Dona Ana	99.3%	98.5%	98.2%	98.7%	99.4%	97.9%	97.0%	94.3%	96.6%				97.8%
West Dona Ana	98.0%	97.8%	97.7%	96.8%	99.1%	98.9%	96.9%	93.6%	98.5%				97.5%
<b>SW Region 5 Total</b>	<b>97.2%</b>	<b>97.7%</b>	<b>96.4%</b>	<b>97.4%</b>	<b>97.6%</b>	<b>97.0%</b>	<b>96.5%</b>	<b>95.3%</b>	<b>97.0%</b>				<b>96.9%</b>
<b>STATE TOTAL</b>	<b>96.0%</b>	<b>96.5%</b>	<b>95.6%</b>	<b>96.8%</b>	<b>96.0%</b>	<b>95.0%</b>	<b>96.7%</b>	<b>96.1%</b>	<b>97.2%</b>				<b>96.3%</b>

Annual and Auto Renewals are included

**Medicaid: Percentage of Approved and Terminated Renewal EDGs Combined Processed by Certification Date <sup>11</sup>**

	Oct-19	Nov-19	Dec-19	Jan-20	Feb-20	Mar-20	Apr-20	May-20	Jun-20	Jul-20	Aug-20	Sep-20	Average
Cibola	98.9%	98.7%	97.7%	97.8%	98.3%	97.6%	99.6%	99.5%	99.5%				98.6%
McKinley	98.8%	98.4%	97.6%	98.8%	98.5%	98.3%	99.2%	99.6%	99.8%				98.8%
San Juan	98.4%	98.1%	98.0%	98.6%	98.2%	98.2%	99.8%	99.3%	100.0%				98.7%
Sierra	98.8%	96.9%	98.3%	98.4%	98.5%	98.0%	99.4%	99.2%	99.9%				98.6%
Socorro	99.0%	97.8%	96.2%	98.1%	97.0%	94.9%	98.9%	99.5%	99.7%				97.9%
Valencia North	98.5%	98.1%	97.3%	98.5%	97.5%	98.1%	99.9%	99.6%	99.5%				98.6%
Valencia South	100.0%		100.0%	100.0%	100.0%	100.0%	96.9%		99.6%				99.5%
<b>NW Region 1 Total</b>	<b>98.9%</b>	<b>98.0%</b>	<b>97.9%</b>	<b>98.6%</b>	<b>98.3%</b>	<b>97.9%</b>	<b>99.1%</b>	<b>99.5%</b>	<b>99.7%</b>				<b>98.6%</b>
Colfax	99.8%	97.4%	98.1%	98.7%	97.3%	96.1%	99.6%	99.7%	99.7%				98.5%
Guadalupe	99.2%	97.8%	99.1%	99.3%	99.7%	99.6%	100.0%	100.0%	100.0%				99.4%
Quay	98.2%	98.9%	97.4%	98.8%	98.2%	97.8%	99.2%	100.0%	99.6%				98.7%
Rio Arriba	98.1%	97.1%	97.9%	98.0%	98.0%	98.9%	98.8%	99.8%	100.0%				98.5%
San Miguel	98.6%	98.1%	98.3%	98.9%	97.0%	97.9%	98.9%	98.8%	99.8%				98.5%
Sandoval	98.5%	98.3%	98.5%	98.1%	98.0%	98.7%	99.4%	99.9%	99.3%				98.7%
Santa Fe	98.3%	96.8%	96.2%	96.6%	95.8%	96.7%	99.5%	99.7%	98.8%				97.6%
Taos	98.3%	98.5%	97.8%	98.4%	97.1%	97.3%	98.9%	99.5%	99.6%				98.4%
<b>NE Region 2 Total</b>	<b>98.6%</b>	<b>97.9%</b>	<b>97.9%</b>	<b>98.4%</b>	<b>97.6%</b>	<b>97.9%</b>	<b>99.3%</b>	<b>99.7%</b>	<b>99.6%</b>				<b>98.5%</b>
NE Bernalillo	98.5%	98.1%	97.4%	97.4%	97.1%	98.2%	99.2%	99.6%	99.5%				98.3%
NW Bernalillo	98.0%	97.4%	97.6%	97.8%	96.6%	97.9%	99.5%	99.6%	99.6%				98.2%
SE Bernalillo	98.7%	98.1%	97.6%	97.7%	97.2%	98.2%	99.0%	99.6%	99.5%				98.4%
SW Bernalillo	98.0%	96.9%	96.5%	96.7%	97.2%	98.0%	99.6%	99.5%	99.6%				98.0%
Torrance	98.1%	98.3%	98.6%	98.5%	96.7%	98.3%	99.3%	99.6%	99.5%				98.5%
<b>Gen. Region 3 Total</b>	<b>98.3%</b>	<b>97.8%</b>	<b>97.5%</b>	<b>97.6%</b>	<b>97.0%</b>	<b>98.1%</b>	<b>99.3%</b>	<b>99.6%</b>	<b>99.5%</b>				<b>98.3%</b>
Chaves	98.3%	99.1%	97.8%	98.8%	98.4%	98.6%	99.6%	99.6%	99.6%				98.9%
Curry	99.0%	99.1%	98.5%	98.9%	98.7%	99.1%	99.7%	99.8%	99.8%				99.2%
Eddy Artesia	97.1%	97.1%	98.6%	99.6%	97.6%	97.8%	99.8%	99.7%	99.7%				98.6%
Eddy Carlsbad	98.6%	98.2%	98.9%	99.0%	99.0%	98.4%	99.0%	99.8%	99.8%				99.0%
Lea	98.9%	98.2%	98.1%	98.6%	99.1%	99.0%	99.7%	99.2%	100.0%				99.0%
Lincoln	97.2%	97.7%	96.7%	98.2%	97.9%	98.7%	99.5%	99.8%	100.0%				98.4%
Roosevelt			100.0%										100.0%
<b>SE Region 4 Total</b>	<b>98.2%</b>	<b>98.2%</b>	<b>98.4%</b>	<b>98.9%</b>	<b>98.5%</b>	<b>98.6%</b>	<b>99.6%</b>	<b>99.7%</b>	<b>99.8%</b>				<b>98.9%</b>
East Dona Ana	98.7%	98.7%	98.4%	98.5%	98.5%	98.9%	99.5%	99.7%	99.7%				99.0%
Grant	98.5%	98.7%	98.3%	99.3%	98.9%	98.6%	99.7%	99.4%	99.4%				99.0%
Luna	98.5%	99.3%	98.3%	98.9%	98.7%	99.2%	99.2%	99.5%	99.2%				99.0%
Otero	98.8%	98.6%	98.5%	98.7%	98.4%	98.1%	99.7%	100.0%	99.6%				98.9%
South Dona Ana	98.0%	99.1%	99.3%	99.4%	99.5%	98.6%	99.8%	99.6%	99.2%				99.2%
West Dona Ana	99.5%	98.5%	98.8%	98.7%	99.0%	99.6%	97.3%	99.5%	99.6%				98.9%
<b>SW Region 5 Total</b>	<b>98.7%</b>	<b>98.8%</b>	<b>98.6%</b>	<b>98.9%</b>	<b>98.8%</b>	<b>98.8%</b>	<b>99.2%</b>	<b>99.6%</b>	<b>99.5%</b>				<b>99.0%</b>
<b>STATE TOTAL</b>	<b>98.6%</b>	<b>98.1%</b>	<b>98.1%</b>	<b>98.5%</b>	<b>98.1%</b>	<b>98.2%</b>	<b>99.3%</b>	<b>99.6%</b>	<b>99.6%</b>				<b>98.7%</b>

Administrative, Annual, and Auto Renewals are included

## SNAP Cases by Field Office<sup>6</sup>

Office				Percent Change	
	Jun-19	May-20	Jun-20	Jun-19-Jun-20	May-20-Jun-20
Chaves County ISD	6,906	8,705	8,867	28.40%	1.86%
Cibola County ISD	3,586	3,829	3,845	7.22%	0.42%
Colfax County ISD	1,663	1,770	1,798	8.12%	1.58%
Curry County ISD	7,101	8,126	8,230	15.90%	1.28%
East Dona Ana County ISD	7,972	9,208	9,252	16.06%	0.48%
Eddy Artesia County ISD	1,542	1,846	1,865	20.95%	1.03%
Eddy Carlsbad County ISD	2,819	3,496	3,577	26.89%	2.32%
Grant County ISD	3,904	4,268	4,323	10.73%	1.29%
Guadalupe County ISD	689	721	733	6.39%	1.66%
Hidalgo County ISD	16	11	17	6.25%	54.55%
Lea County ISD	5,510	7,186	7,392	34.16%	2.87%
Lincoln County ISD	1,875	2,132	2,112	12.64%	-0.94%
Luna County ISD	4,184	4,746	4,741	13.31%	-0.11%
McKinley County ISD	10,081	11,107	11,215	11.25%	0.97%
Northeast Bernalillo County ISD	20,277	23,013	23,205	14.44%	0.83%
Northwest Bernalillo County ISD	19,779	23,237	23,481	18.72%	1.05%
Otero County ISD	5,690	6,298	6,266	10.12%	-0.51%
Quay County ISD	1,258	1,614	1,676	33.23%	3.84%
Rio Arriba County ISD	6,478	7,087	7,161	10.54%	1.04%
Roosevelt County ISD	1	1	1	0.00%	0.00%
San Juan County ISD	13,780	17,244	17,670	28.23%	2.47%
San Miguel County ISD	5,020	5,313	5,378	7.13%	1.22%
Sandoval County ISD	9,860	10,232	10,186	3.31%	-0.45%
Santa Fe County ISD	9,461	9,878	9,851	4.12%	-0.27%
Sierra County ISD	2,579	2,567	2,508	-2.75%	-2.30%
Socorro County ISD	2,766	3,012	3,064	10.77%	1.73%
South Dona Ana ISD	8,479	8,819	8,873	4.65%	0.61%
Southeast Bernalillo County ISD	11,869	11,061	10,667	-10.13%	-3.56%
Southwest Bernalillo County ISD	19,200	22,613	23,028	19.94%	1.84%
Taos County ISD	4,167	4,534	4,445	6.67%	-1.96%
Torrance County ISD	3,619	3,902	3,942	8.93%	1.0%
Valencia North County ISD	8,337	8,465	8,335	-0.02%	-1.54%
Valencia South County ISD	4	4	2	-50.0%	-50.00%
West Dona Ana County ISD	10,618	11,628	11,655	9.77%	0.23%
Centralized Units	13	1	4	-69.23%	300.00%
Statewide Total	221,103	247,674	249,365	12.78%	0.7%

## SNAP Cases by Region<sup>6</sup>

Region	Jun-19	May-20	Jun-20	Percent Change	
				Jun-19- Jun-20	May-20- Jun-20
Region 1 - NW	41,133	46,228	46,639	13.4%	0.9%
Region 2 - NE	38,596	41,149	41,228	6.8%	0.2%
Region 3 - Central	74,744	83,826	84,323	12.8%	0.6%
Region 4 - SE	25,754	31,492	32,044	24.4%	1.8%
Region 5 - SW	40,863	44,978	45,127	10.4%	0.3%
Centralized Units	13	1	4	-69.2%	300.0%
<b>Statewide Total</b>	<b>221,103</b>	<b>247,674</b>	<b>249,365</b>	<b>12.78%</b>	<b>0.7%</b>

## SNAP Caseload: SFY-16 to Current

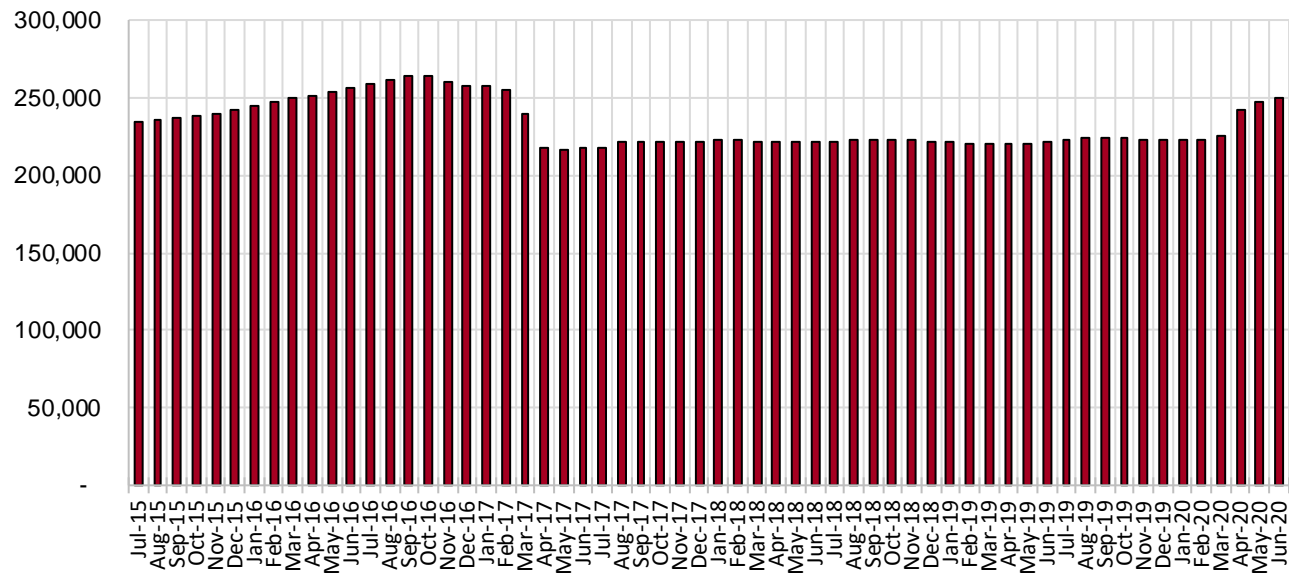

Note: Caseload higher due to COVID 19 emergency

**SNAP Initial Applications by Field Office<sup>4,11</sup>**  
**June 2020**

Office	Approved	Denied	Withdrawn	Total Cases Processed
Chaves County ISD	292	159	19	470
Cibola County ISD	114	39	4	157
Colfax County ISD	54	18	2	74
Curry County ISD	315	124	11	450
East Dona Ana County ISD	317	215	18	550
Eddy Artesia County ISD	91	44	5	140
Eddy Carlsbad County ISD	206	127	4	337
Grant County ISD	140	71	8	219
Guadalupe County ISD	31	13	1	45
Hidalgo County ISD	0	0	0	0
Lea County ISD	442	268	19	729
Lincoln County ISD	70	49	3	122
Luna County ISD	124	72	6	202
McKinley County ISD	334	133	14	481
Northeast Bernalillo County ISD	662	355	45	1,062
Northwest Bernalillo County ISD	567	367	36	970
Otero County ISD	157	85	3	245
Quay County ISD	56	31	2	89
Rio Arriba County ISD	234	99	13	346
Roosevelt County ISD	0	0	0	0
San Juan County ISD	713	403	33	1,149
San Miguel County ISD	136	91	12	239
Sandoval County ISD	207	131	11	349
Santa Fe County ISD	229	155	14	398
Sierra County ISD	67	35	1	103
Socorro County ISD	101	43	4	148
South Dona Ana ISD	264	100	7	371
Southeast Bernalillo County ISD	255	138	9	402
Southwest Bernalillo County ISD	589	290	41	920
Taos County ISD	77	38	6	121
Torrance County ISD	115	44	5	164
Valencia North County ISD	167	90	12	269
Valencia South County ISD	4	4	0	8
West Dona Ana County ISD	331	181	8	520
Centralized Units	0	0	0	0
<b>Statewide Total</b>	<b>7,461</b>	<b>4,012</b>	<b>376</b>	<b>11,849</b>

**SNAP Initial Applications by Region<sup>4,11</sup>**  
**June 2020**

Region	Approved	Denied	Withdrawn	Total Cases Processed
Region 1 - NW	1,500	747	68	2,315
Region 2 - NE	1,024	576	61	1,661
Region 3 - Central	2,188	1,194	136	3,518
Region 4 - SE	1,416	771	61	2,248
Region 5 - SW	1,333	724	50	2,107
Centralized Units	0	0	0	0
<b>Statewide Total</b>	<b>7,461</b>	<b>4,012</b>	<b>376</b>	<b>11,849</b>

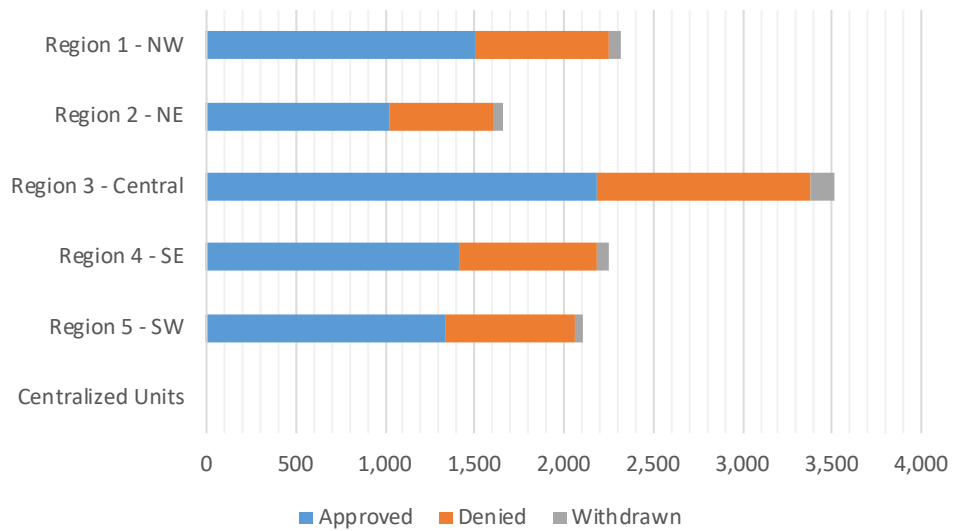



**SNAP Initial Disposition Rates by Field Office<sup>4,11</sup>**  
**June 2020**

Office	Approval Rate	Denial Rate	Need Based Denial Rate	Procedural Denial Rate
Chaves County ISD	64.7%	35.3%	25.3%	10.0%
Cibola County ISD	74.5%	25.5%	16.3%	9.2%
Colfax County ISD	75.0%	25.0%	18.1%	6.9%
Curry County ISD	71.8%	28.2%	20.5%	7.7%
East Dona Ana County ISD	59.6%	40.4%	29.3%	11.1%
Eddy Artesia County ISD	67.4%	32.6%	20.7%	11.9%
Eddy Carlsbad County ISD	61.9%	38.1%	30.6%	7.5%
Grant County ISD	66.4%	33.6%	26.0%	7.6%
Guadalupe County ISD	70.5%	29.5%	25.0%	4.5%
Hidalgo County ISD	0.0%	0.0%	0.0%	0.0%
Lea County ISD	62.3%	37.7%	30.8%	6.9%
Lincoln County ISD	58.8%	41.2%	31.1%	10.1%
Luna County ISD	63.3%	36.7%	24.5%	12.2%
McKinley County ISD	71.5%	28.5%	23.4%	5.1%
Northeast Bernalillo County ISD	65.1%	34.9%	18.6%	16.3%
Northwest Bernalillo County ISD	60.7%	39.3%	27.1%	12.2%
Otero County ISD	64.9%	35.1%	23.9%	11.2%
Quay County ISD	64.4%	35.6%	26.4%	9.2%
Rio Arriba County ISD	70.3%	29.7%	20.1%	9.6%
Roosevelt County ISD	0.0%	0.0%	0.0%	0.0%
San Juan County ISD	63.9%	36.1%	24.1%	12.0%
San Miguel County ISD	59.9%	40.1%	30.4%	9.7%
Sandoval County ISD	61.2%	38.8%	27.6%	11.2%
Santa Fe County ISD	59.6%	40.4%	27.4%	13.0%
Sierra County ISD	65.7%	34.3%	26.5%	7.8%
Socorro County ISD	70.1%	29.9%	18.8%	11.1%
South Dona Ana ISD	72.5%	27.5%	21.5%	6.0%
Southeast Bernalillo County ISD	64.9%	35.1%	28.2%	6.9%
Southwest Bernalillo County ISD	67.0%	33.0%	21.3%	11.7%
Taos County ISD	67.0%	33.0%	19.1%	13.9%
Torrance County ISD	72.3%	27.7%	16.4%	11.3%
Valencia North County ISD	65.0%	35.0%	21.0%	14.0%
Valencia South County ISD	50.0%	50.0%	50.0%	0.0%
West Dona Ana County ISD	64.6%	35.4%	24.7%	10.7%
Centralized Units	0.0%	0.0%	0.0%	0.0%
<b>Statewide Total</b>	<b>65.0%</b>	<b>35.0%</b>	<b>24.4%</b>	<b>10.6%</b>

**SNAP Initial Disposition Rates by Region<sup>4,11</sup>**  
**June 2020**

Region	Approval Rate	Denial Rate	Need Based Denial Rate	Procedural Denial Rate
Region 1 - NW	66.8%	33.2%	22.9%	10.3%
Region 2 - NE	64.0%	36.0%	25.2%	10.8%
Region 3 - Central	64.7%	35.3%	22.6%	12.7%
Region 4 - SE	64.7%	35.3%	27.0%	8.3%
Region 5 - SW	64.8%	35.2%	25.3%	9.9%
Centralized Units	0.0%	0.0%	0.0%	0.0%
<b>Statewide Total</b>	<b>65.0%</b>	<b>35.0%</b>	<b>24.4%</b>	<b>10.6%</b>

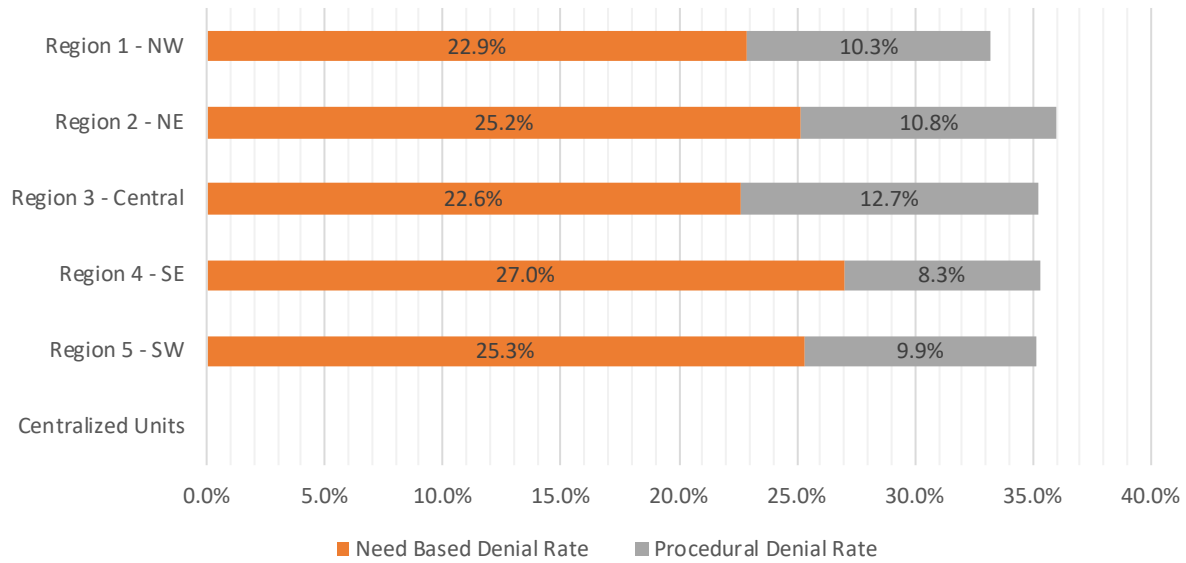

**SNAP Expedite Timeliness by Field Office<sup>13</sup>**  
**June 2020**

Office Name	Total Expedited Approvals	# Timely	# Untimely	Percentage Timely
Chaves County ISD	148	144	4	97.3 %
Cibola County ISD	60	57	3	95.0 %
Colfax County ISD	21	19	2	90.5 %
Curry County ISD	162	162	0	100.0 %
East Dona Ana County ISD	135	133	2	98.5 %
Eddy Artesia County ISD	42	41	1	97.6 %
Eddy Carlsbad County ISD	118	118	0	100.0 %
Grant County ISD	55	54	1	98.2 %
Guadalupe County ISD	18	18	0	100.0 %
Lea County ISD	253	252	1	99.6 %
Lincoln County ISD	34	33	1	97.1 %
Luna County ISD	64	64	0	100.0 %
McKinley County ISD	181	176	5	97.2 %
Northeast Bernalillo County ISD	344	336	8	97.7 %
Northwest Bernalillo County ISD	338	336	2	99.4 %
Otero County ISD	76	76	0	100.0 %
Quay County ISD	25	24	1	96.0 %
Rio Arriba County ISD	137	136	1	99.3 %
Roosevelt County ISD	0	0	0	N/A
San Juan County ISD	406	401	5	98.8 %
San Miguel County ISD	84	84	0	100.0 %
Sandoval County ISD	114	114	0	100.0 %
Santa Fe County ISD	126	122	4	96.8 %
Sierra County ISD	30	28	2	93.3 %
Socorro County ISD	57	57	0	100.0 %
South Dona Ana ISD	117	117	0	100.0 %
Southeast Bernalillo County ISD	128	127	1	99.2 %
Southwest Bernalillo County ISD	314	310	4	98.7 %
Taos County ISD	43	43	0	100.0 %
Torrance County ISD	64	64	0	100.0 %
Valencia North County ISD	90	88	2	97.8 %
West Dona Ana County ISD	144	142	2	98.6 %
<b>Statewide Total</b>	<b>3,928</b>	<b>3,876</b>	<b>52</b>	<b>98.7 %</b>

## SNAP Expedite Timeliness by Region<sup>13</sup> June 2020

Region	Total Expedited Approvals	# Timely	# Untimely	Percentage Timely
Region 1 - NW	824	807	17	97.9%
Region 2 - NE	568	560	8	98.6%
Region 3 - Central	1,188	1,173	15	98.7%
Region 4 - SE	757	750	7	99.1%
Region 5 - SW	591	586	5	99.2%
Statewide Total	3,928	3,876	52	98.7%

### SNAP Expedite - Timeliness

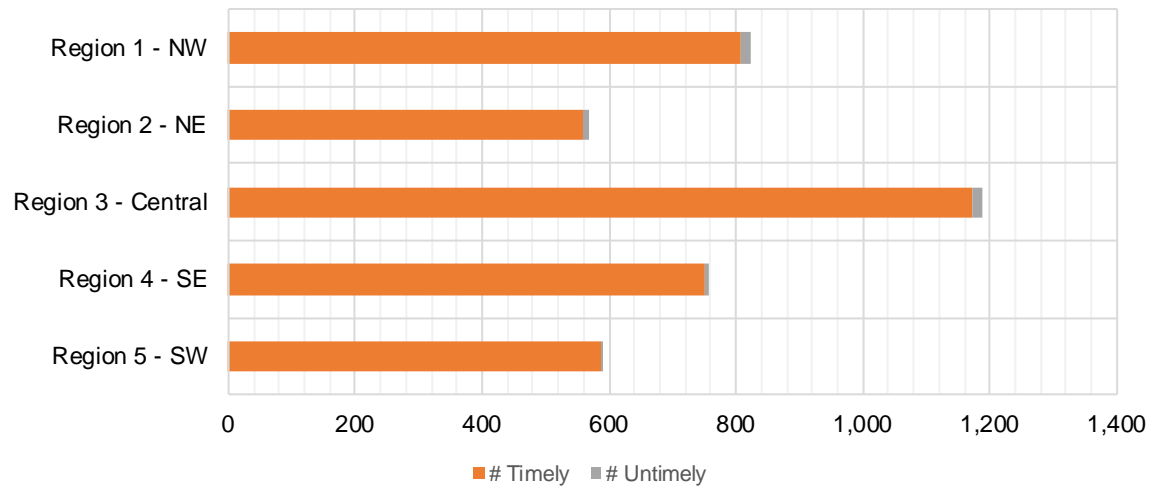

**SNAP: Percentage of Applications Processed Timely<sup>13</sup>**

	Oct-19	Nov-19	Dec-19	Jan-20	Feb-20	Mar-20	Apr-20	May-20	Jun-20	Jul-20	Aug-20	Sep-20	Average
APT	98.8%	98.9%	98.8%	98.8%	98.8%	98.8%	98.8%	99.0%	98.9%				98.9%

**SNAP Application Processing Timeliness (APT)**

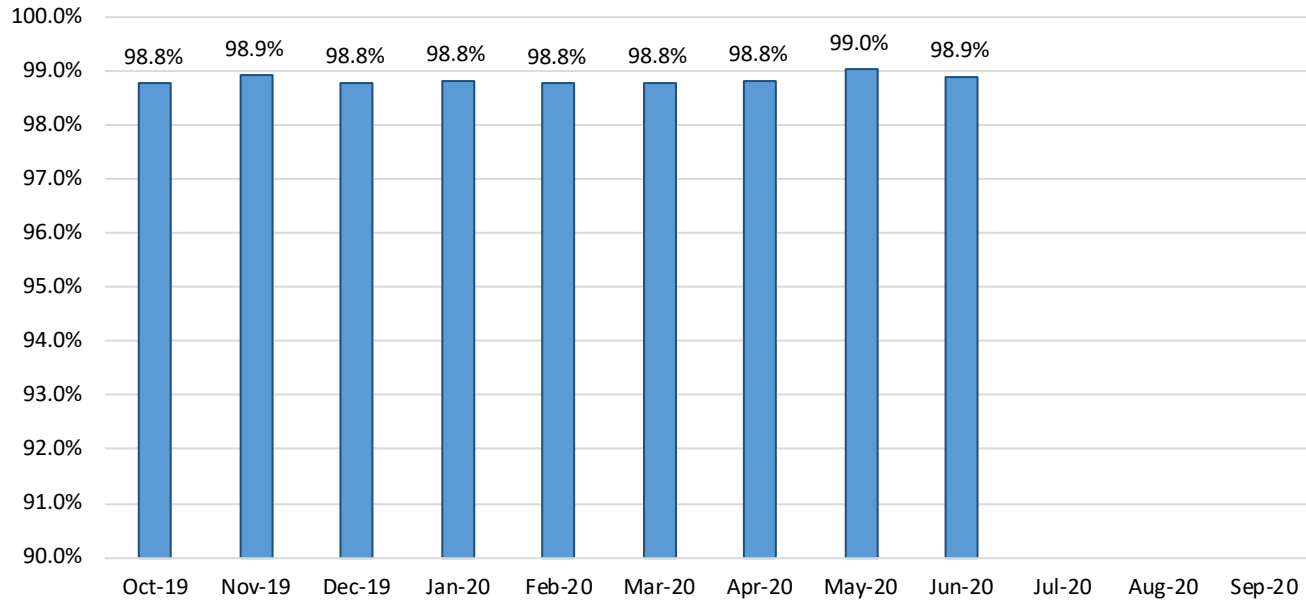

**SNAP Non-Expedite: Percentage of Initial Applications Processed Timely by Field Office<sup>13</sup>**

	Oct-19	Nov-19	Dec-19	Jan-20	Feb-20	Mar-20	Apr-20	May-20	Jun-20	Jul-20	Aug-20	Sep-20	Average
Cibola	99.2%	96.9%	98.0%	96.3%	99.4%	99.3%	98.8%	100.0%	93.0%				97.9%
McKinley	99.0%	98.5%	98.4%	98.9%	98.7%	99.0%	98.9%	99.5%	100.0%				99.0%
San Juan	98.1%	98.4%	99.1%	99.2%	98.0%	99.3%	98.7%	99.3%	99.7%				98.9%
Sierra	98.0%	100.0%	100.0%	100.0%	98.9%	100.0%	98.3%	100.0%	100.0%				99.5%
Socorro	97.9%	100.0%	100.0%	99.1%	100.0%	98.2%	100.0%	96.2%	100.0%				99.0%
Valencia North	99.0%	99.4%	99.5%	99.5%	99.7%	99.5%	99.2%	100.0%	100.0%				99.5%
Valencia South													
<b>NW Region 1 Total</b>	<b>98.5%</b>	<b>98.7%</b>	<b>99.0%</b>	<b>99.0%</b>	<b>98.8%</b>	<b>99.2%</b>	<b>98.9%</b>	<b>99.3%</b>	<b>99.3%</b>				<b>99.0%</b>
Colfax	98.8%	98.8%	100.0%	98.7%	100.0%	100.0%	100.0%	100.0%	100.0%				99.6%
Guadalupe	100.0%	100.0%	100.0%	100.0%	100.0%	100.0%	100.0%	100.0%	100.0%				100.0%
Quay	100.0%	100.0%	100.0%	100.0%	100.0%	100.0%	100.0%	100.0%	100.0%				100.0%
Rio Arriba	98.2%	99.5%	98.6%	98.9%	99.2%	99.6%	99.2%	97.8%	100.0%				99.0%
San Miguel	98.1%	98.9%	100.0%	98.7%	99.5%	100.0%	99.2%	98.6%	100.0%				99.2%
Sandoval	99.5%	98.7%	98.8%	99.6%	99.0%	99.6%	99.2%	99.4%	100.0%				99.3%
Santa Fe	97.7%	98.4%	97.7%	99.7%	98.6%	98.6%	98.9%	99.4%	100.0%				98.8%
Taos	100.0%	98.9%	99.4%	99.0%	100.0%	99.5%	100.0%	98.6%	100.0%				99.5%
<b>NE Region 2 Total</b>	<b>98.8%</b>	<b>98.9%</b>	<b>98.8%</b>	<b>99.3%</b>	<b>99.2%</b>	<b>99.4%</b>	<b>99.3%</b>	<b>99.1%</b>	<b>100.0%</b>				<b>99.2%</b>
NE Bernalillo	98.5%	98.9%	98.5%	97.9%	97.6%	96.7%	98.9%	99.1%	99.1%				98.4%
NW Bernalillo	98.5%	98.1%	97.5%	98.4%	98.3%	98.1%	99.4%	99.7%	98.8%				98.5%
SE Bernalillo	98.8%	98.2%	98.9%	99.3%	98.4%	98.1%	97.4%	100.0%	100.0%				98.8%
SW Bernalillo	99.0%	99.2%	98.3%	99.1%	99.0%	99.6%	98.6%	99.1%	98.6%				98.9%
Torrance	99.4%	100.0%	98.2%	100.0%	98.3%	99.4%	99.6%	98.5%	98.2%				99.1%
<b>Gen. Region 3 Total</b>	<b>98.7%</b>	<b>98.7%</b>	<b>98.3%</b>	<b>98.7%</b>	<b>98.3%</b>	<b>98.2%</b>	<b>98.9%</b>	<b>99.3%</b>	<b>99.0%</b>				<b>98.7%</b>
Chaves	99.7%	99.7%	98.1%	99.5%	99.0%	99.5%	99.0%	99.6%	100.0%				99.3%
Curry	98.7%	99.0%	98.1%	97.1%	98.6%	98.4%	99.4%	99.5%	98.1%				98.5%
Eddy Artesia	100.0%	98.5%	97.6%	100.0%	100.0%	98.9%	99.5%	98.3%	98.0%				99.0%
Eddy Carlsbad	99.4%	99.3%	99.4%	98.3%	100.0%	99.0%	99.4%	100.0%	100.0%				99.4%
Lea	99.6%	99.3%	98.9%	99.7%	99.4%	98.3%	99.5%	99.3%	99.5%				99.3%
Lincoln	99.1%	100.0%	97.0%	99.3%	98.2%	97.5%	99.1%	100.0%	100.0%				98.9%
Roosevelt	100.0%	100.0%		100.0%		100.0%		100.0%					100.0%
<b>SE Region 4 Total</b>	<b>99.4%</b>	<b>99.3%</b>	<b>98.3%</b>	<b>98.8%</b>	<b>99.1%</b>	<b>98.7%</b>	<b>99.3%</b>	<b>99.4%</b>	<b>99.3%</b>				<b>99.1%</b>
East Dona Ana	99.5%	99.5%	99.2%	99.2%	99.5%	99.1%	99.2%	99.0%	99.5%				99.3%
Grant	99.3%	98.7%	100.0%	98.3%	100.0%	98.6%	100.0%	100.0%	100.0%				99.4%
Luna	99.4%	100.0%	98.8%	98.9%	100.0%	99.5%	99.2%	100.0%	100.0%				99.5%
Otero	98.9%	99.6%	99.2%	99.6%	98.0%	98.5%	99.5%	100.0%	98.8%				99.1%
South Dona Ana	100.0%	99.6%	99.6%	100.0%	99.6%	99.6%	99.7%	100.0%	99.3%				99.7%
West Dona Ana	98.7%	99.6%	99.6%	99.1%	100.0%	99.4%	99.3%	98.8%	99.5%				99.3%
<b>SW Region 5 Total</b>	<b>99.3%</b>	<b>99.5%</b>	<b>99.4%</b>	<b>99.2%</b>	<b>99.5%</b>	<b>99.2%</b>	<b>99.4%</b>	<b>99.5%</b>	<b>99.5%</b>				<b>99.4%</b>
<b>STATE TOTAL</b>	<b>98.9%</b>	<b>99.0%</b>	<b>98.7%</b>	<b>99.0%</b>	<b>98.8%</b>	<b>98.8%</b>	<b>99.1%</b>	<b>99.3%</b>	<b>99.3%</b>				<b>99.0%</b>

**SNAP Expedite: Percentage of Initial Applications Processed Timely by Field Office<sup>13</sup>**

	Oct-19	Nov-19	Dec-19	Jan-20	Feb-20	Mar-20	Apr-20	May-20	Jun-20	Jul-20	Aug-20	Sep-20	Average
Cibola	96.7%	100.0%	95.5%	98.5%	100.0%	98.2%	95.3%	100.0%	95.1%				97.7%
McKinley	98.2%	99.0%	99.0%	98.6%	98.4%	98.9%	97.5%	98.6%	97.3%				98.4%
San Juan	98.9%	99.1%	98.4%	99.0%	99.0%	99.1%	98.8%	98.9%	98.8%				98.9%
Sierra	95.5%	98.1%	100.0%	96.8%	97.9%	98.3%	96.3%	96.3%	93.3%				96.9%
Socorro	100.0%	95.0%	98.5%	100.0%	97.4%	100.0%	100.0%	100.0%	100.0%				99.0%
Valencia North	98.4%	99.1%	99.1%	97.6%	98.1%	98.6%	95.3%	98.0%	97.7%				98.0%
Valencia South									100.0%				
<b>NW Region 1 Total</b>	<b>98.4%</b>	<b>98.9%</b>	<b>98.5%</b>	<b>98.6%</b>	<b>98.6%</b>	<b>98.9%</b>	<b>98.0%</b>	<b>99.3%</b>	<b>98.0%</b>				<b>98.6%</b>
Colfax	100.0%	100.0%	98.4%	100.0%	100.0%	97.9%	100.0%	96.3%	90.5%				98.1%
Guadalupe	93.8%	100.0%	100.0%	95.0%	100.0%	100.0%	90.5%	92.3%	100.0%				96.8%
Quay	96.9%	100.0%	100.0%	100.0%	95.5%	100.0%	99.0%	100.0%	96.3%				98.6%
Rio Arriba	99.2%	97.1%	98.3%	98.1%	100.0%	99.0%	98.2%	99.2%	99.3%				98.7%
San Miguel	98.9%	100.0%	100.0%	98.8%	97.9%	98.6%	98.3%	98.8%	100.0%				99.0%
Sandoval	97.9%	98.9%	98.7%	98.7%	97.9%	100.0%	99.6%	97.3%	100.0%				98.8%
Santa Fe	98.8%	98.1%	98.1%	98.3%	97.4%	98.2%	97.0%	97.9%	96.8%				97.8%
Taos	97.7%	97.9%	98.6%	100.0%	98.5%	97.9%	98.8%	98.4%	100.0%				98.6%
<b>NE Region 2 Total</b>	<b>98.5%</b>	<b>98.5%</b>	<b>98.6%</b>	<b>98.7%</b>	<b>98.2%</b>	<b>98.8%</b>	<b>98.1%</b>	<b>99.1%</b>	<b>98.6%</b>				<b>98.6%</b>
NE Bernalillo	98.7%	98.5%	98.7%	98.7%	98.2%	97.8%	98.3%	98.1%	97.7%				98.3%
NW Bernalillo	99.6%	98.6%	99.5%	98.3%	99.5%	99.4%	99.1%	99.6%	99.4%				99.2%
SE Bernalillo	98.5%	98.6%	99.3%	98.6%	98.9%	98.5%	98.7%	97.1%	99.2%				98.6%
SW Bernalillo	99.0%	98.1%	98.5%	99.0%	99.1%	98.5%	98.0%	98.7%	98.7%				98.6%
Torrance	99.2%	100.0%	99.3%	97.1%	99.1%	99.2%	97.1%	100.0%	100.0%				99.0%
<b>Gen. Region 3 Total</b>	<b>99.0%</b>	<b>98.5%</b>	<b>99.0%</b>	<b>98.7%</b>	<b>98.8%</b>	<b>98.6%</b>	<b>98.4%</b>	<b>99.3%</b>	<b>98.7%</b>				<b>98.8%</b>
Chaves	98.2%	97.7%	98.7%	98.2%	98.8%	99.0%	99.3%	100.0%	97.3%				98.6%
Curry	97.7%	97.6%	98.6%	97.7%	99.1%	99.3%	97.7%	97.2%	100.0%				98.3%
Eddy Artesia	96.4%	100.0%	98.5%	100.0%	100.0%	100.0%	98.7%	100.0%	97.6%				99.0%
Eddy Carlsbad	99.3%	97.7%	97.3%	98.8%	98.6%	99.4%	98.3%	99.2%	100.0%				98.7%
Lea	98.3%	98.6%	100.0%	98.5%	99.1%	99.0%	99.2%	98.6%	99.6%				99.0%
Lincoln	95.8%	96.0%	95.7%	96.0%	97.6%	97.4%	96.4%	97.9%	97.1%				96.7%
Roosevelt	100.0%	100.0%		100.0%	100.0%	100.0%	100.0%	97.9%					99.7%
<b>SE Region 4 Total</b>	<b>98.0%</b>	<b>97.9%</b>	<b>98.6%</b>	<b>98.2%</b>	<b>98.9%</b>	<b>99.1%</b>	<b>98.7%</b>	<b>99.4%</b>	<b>99.2%</b>				<b>98.7%</b>
East Dona Ana	98.5%	99.5%	100.0%	99.6%	98.3%	98.8%	99.0%	98.8%	98.5%				99.0%
Grant	99.2%	100.0%	98.5%	97.7%	98.3%	100.0%	98.6%	100.0%	98.2%				98.9%
Luna	99.2%	100.0%	98.2%	99.3%	100.0%	99.1%	100.0%	100.0%	100.0%				99.5%
Otero	99.4%	99.5%	98.8%	99.5%	98.2%	99.4%	99.6%	100.0%	100.0%				99.4%
South Dona Ana	97.9%	98.6%	99.2%	100.0%	96.6%	97.8%	99.5%	99.1%	100.0%				98.7%
West Dona Ana	99.1%	99.4%	99.7%	100.0%	99.3%	98.7%	98.4%	100.0%	98.6%				99.2%
<b>SW Region 5 Total</b>	<b>98.9%</b>	<b>99.4%</b>	<b>99.3%</b>	<b>99.5%</b>	<b>98.6%</b>	<b>98.9%</b>	<b>99.1%</b>	<b>99.5%</b>	<b>99.2%</b>				<b>99.2%</b>
<b>STATE TOTAL</b>	<b>98.7%</b>	<b>98.6%</b>	<b>98.8%</b>	<b>98.7%</b>	<b>98.7%</b>	<b>98.8%</b>	<b>98.4%</b>	<b>99.3%</b>	<b>98.7%</b>				<b>98.7%</b>

**SNAP: Percentage of Denied Initial Applications Processed Within 30 Days by Field Office<sup>13</sup>**

	Oct-19	Nov-19	Dec-19	Jan-20	Feb-20	Mar-20	Apr-20	May-20	Jun-20	Jul-20	Aug-20	Sep-20	Average
Cibola	97.3%	100.0%	100.0%	98.1%	98.0%	100.0%	97.9%	94.4%	97.7%				98.2%
McKinley	100.0%	94.4%	96.1%	99.0%	99.0%	97.8%	98.7%	98.3%	98.0%				97.9%
San Juan	97.6%	98.2%	98.6%	97.7%	96.6%	98.3%	98.2%	99.4%	98.9%				98.2%
Sierra	96.0%	100.0%	100.0%	100.0%	95.7%	100.0%	97.8%	100.0%	97.2%				98.5%
Socorro	100.0%	100.0%	100.0%	100.0%	100.0%	96.8%	100.0%	100.0%	100.0%				99.6%
Valencia North	99.0%	97.7%	98.4%	100.0%	99.1%	99.0%	99.2%	99.3%	97.1%				98.8%
Valencia South					100.0%		100.0%	100.0%	100.0%				100.0%
<b>NW Region 1 Total</b>	<b>98.3%</b>	<b>98.4%</b>	<b>98.9%</b>	<b>99.1%</b>	<b>98.3%</b>	<b>98.7%</b>	<b>98.8%</b>	<b>98.8%</b>	<b>98.4%</b>				<b>98.6%</b>
Colfax	96.8%	94.1%	100.0%	100.0%	100.0%	100.0%	100.0%	100.0%	100.0%				99.0%
Guadalupe	100.0%	100.0%	100.0%	100.0%	100.0%	100.0%	100.0%	100.0%	100.0%				100.0%
Quay	100.0%	100.0%	100.0%	100.0%	100.0%	100.0%	100.0%	100.0%	100.0%				100.0%
Rio Arriba	95.8%	98.6%	94.7%	96.0%	98.7%	98.6%	98.4%	100.0%	100.0%				97.9%
San Miguel	100.0%	98.5%	100.0%	98.6%	100.0%	100.0%	98.3%	99.2%	95.1%				98.9%
Sandoval	98.5%	98.9%	98.8%	100.0%	99.5%	98.7%	100.0%	98.5%	100.0%				99.2%
Santa Fe	96.4%	98.2%	96.2%	99.1%	97.4%	94.9%	98.7%	99.5%	97.6%				97.6%
Taos	100.0%	98.4%	100.0%	100.0%	100.0%	100.0%	100.0%	100.0%	100.0%				99.8%
<b>NE Region 2 Total</b>	<b>98.4%</b>	<b>98.3%</b>	<b>98.7%</b>	<b>99.2%</b>	<b>99.5%</b>	<b>99.0%</b>	<b>99.4%</b>	<b>99.7%</b>	<b>99.1%</b>				<b>99.0%</b>
NE Bernalillo	98.2%	97.8%	96.8%	94.7%	95.3%	91.7%	97.8%	98.0%	97.3%				96.4%
NW Bernalillo	96.4%	96.7%	96.6%	97.9%	97.0%	96.0%	98.9%	97.9%	97.0%				97.2%
SE Bernalillo	97.8%	95.0%	98.4%	99.0%	97.0%	95.7%	97.7%	97.4%	95.9%				97.1%
SW Bernalillo	97.7%	98.0%	96.8%	96.8%	98.8%	98.7%	97.2%	97.8%	97.0%				97.6%
Torrance	98.2%	100.0%	96.5%	100.0%	98.2%	100.0%	100.0%	98.3%	98.0%				98.8%
<b>Gen. Region 3 Total</b>	<b>97.7%</b>	<b>97.5%</b>	<b>97.0%</b>	<b>97.7%</b>	<b>97.3%</b>	<b>96.4%</b>	<b>98.3%</b>	<b>97.9%</b>	<b>97.0%</b>				<b>97.4%</b>
Chaves	100.0%	100.0%	95.0%	98.1%	98.0%	98.9%	98.7%	99.2%	98.9%				98.5%
Curry	97.2%	97.2%	94.8%	96.9%	99.0%	96.2%	98.9%	98.1%	94.8%				97.0%
Eddy Artesia	100.0%	96.3%	100.0%	100.0%	100.0%	100.0%	98.5%	100.0%	100.0%				99.4%
Eddy Carlsbad	98.2%	100.0%	98.3%	97.7%	98.5%	98.4%	98.3%	100.0%	99.2%				98.7%
Lea	100.0%	99.0%	97.0%	100.0%	100.0%	97.8%	99.5%	98.8%	99.3%				99.0%
Lincoln	97.6%	100.0%	94.9%	100.0%	97.4%	97.5%	100.0%	98.6%	98.1%				98.2%
Roosevelt		100.0%				100.0%							100.0%
<b>SE Region 4 Total</b>	<b>98.8%</b>	<b>98.9%</b>	<b>96.7%</b>	<b>98.8%</b>	<b>98.8%</b>	<b>98.4%</b>	<b>99.0%</b>	<b>99.1%</b>	<b>98.4%</b>				<b>98.5%</b>
East Dona Ana	99.4%	98.7%	98.5%	98.0%	99.3%	99.2%	99.6%	98.4%	100.0%				99.0%
Grant	97.4%	98.1%	100.0%	93.3%	100.0%	94.6%	100.0%	100.0%	98.7%				98.0%
Luna	97.7%	100.0%	95.3%	98.0%	100.0%	100.0%	98.7%	98.3%	100.0%				98.7%
Otero	98.9%	98.8%	97.1%	98.8%	95.9%	98.5%	99.2%	99.4%	98.9%				98.4%
South Dona Ana	100.0%	100.0%	100.0%	100.0%	100.0%	98.5%	100.0%	99.1%	99.1%				99.6%
West Dona Ana	97.5%	99.4%	99.2%	98.8%	100.0%	97.9%	98.4%	99.2%	98.9%				98.8%
<b>SW Region 5 Total</b>	<b>98.5%</b>	<b>99.2%</b>	<b>98.4%</b>	<b>97.8%</b>	<b>99.2%</b>	<b>98.1%</b>	<b>99.3%</b>	<b>99.1%</b>	<b>99.3%</b>				<b>98.8%</b>
<b>STATE TOTAL</b>	<b>98.4%</b>	<b>98.5%</b>	<b>98.0%</b>	<b>98.6%</b>	<b>98.7%</b>	<b>98.2%</b>	<b>99.0%</b>	<b>99.0%</b>	<b>98.5%</b>				<b>98.5%</b>



**SNAP: Combined Approvals and Denials Percentage of Initial Applications Processed Timely by Field Office<sup>13</sup>**

	Oct-19	Nov-19	Dec-19	Jan-20	Feb-20	Mar-20	Apr-20	May-20	Jun-20	Jul-20	Aug-20	Sep-20	Average
Cibola	98.0%	98.5%	97.7%	97.6%	99.6%	98.8%	97.4%	98.4%	94.9%				97.9%
McKinley	98.8%	98.7%	98.8%	98.7%	98.8%	99.1%	98.3%	98.8%	98.3%				98.7%
San Juan	98.5%	98.8%	98.8%	99.1%	98.6%	99.2%	98.7%	99.2%	99.0%				98.9%
Sierra	97.3%	99.4%	100.0%	98.8%	98.5%	99.3%	97.6%	99.1%	97.1%				98.6%
Socorro	98.9%	98.3%	99.4%	99.5%	98.8%	98.9%	100.0%	98.8%	100.0%				99.2%
Valencia North	98.7%	99.1%	99.4%	98.7%	99.1%	99.1%	98.0%	99.1%	98.1%				98.8%
Valencia South		100.0%		100.0%			100.0%	100.0%	100.0%				100.0%
<b>NW Region 1 Total</b>	<b>98.4%</b>	<b>99.0%</b>	<b>99.0%</b>	<b>98.9%</b>	<b>98.9%</b>	<b>99.1%</b>	<b>98.6%</b>	<b>99.1%</b>	<b>98.2%</b>				<b>98.8%</b>
Colfax	99.3%	99.2%	99.2%	99.3%	100.0%	99.1%	100.0%	98.9%	97.3%				99.1%
Guadalupe	98.2%	100.0%	100.0%	97.6%	97.6%	100.0%	96.4%	97.4%	100.0%				98.6%
Quay	98.6%	100.0%	100.0%	100.0%	99.6%	100.0%	99.6%	100.0%	98.9%				99.6%
Rio Arriba	98.7%	98.3%	98.5%	98.5%	98.8%	99.3%	98.7%	99.1%	99.7%				98.8%
San Miguel	98.5%	99.4%	100.0%	98.7%	98.8%	99.5%	98.8%	98.9%	97.9%				98.9%
Sandoval	98.9%	98.7%	98.9%	99.2%	98.0%	99.7%	99.3%	98.4%	100.0%				99.0%
Santa Fe	98.2%	98.3%	97.9%	99.0%	99.3%	98.3%	98.1%	98.9%	98.0%				98.4%
Taos	99.0%	98.5%	99.0%	99.4%	99.3%	99.1%	99.5%	99.0%	100.0%				99.2%
<b>NE Region 2 Total</b>	<b>98.7%</b>	<b>99.1%</b>	<b>99.2%</b>	<b>99.0%</b>	<b>98.9%</b>	<b>99.4%</b>	<b>98.8%</b>	<b>98.8%</b>	<b>99.0%</b>				<b>99.0%</b>
NE Bernalillo	98.6%	98.7%	98.7%	98.3%	97.9%	97.3%	98.6%	98.3%	98.0%				98.3%
NW Bernalillo	99.0%	98.3%	98.6%	98.4%	98.8%	98.8%	99.2%	99.0%	98.2%				98.7%
SE Bernalillo	98.7%	98.2%	99.3%	99.0%	98.5%	98.2%	97.8%	98.1%	98.3%				98.5%
SW Bernalillo	98.9%	98.5%	98.4%	99.0%	99.1%	99.1%	98.3%	98.4%	98.2%				98.7%
Torrance	99.3%	100.0%	98.7%	98.7%	98.6%	99.7%	98.5%	98.9%	98.8%				99.0%
<b>Gen. Region 3 Total</b>	<b>98.9%</b>	<b>98.7%</b>	<b>98.7%</b>	<b>98.7%</b>	<b>98.6%</b>	<b>98.6%</b>	<b>98.5%</b>	<b>98.5%</b>	<b>98.3%</b>				<b>98.6%</b>
Chaves	99.1%	98.9%	98.3%	99.0%	98.9%	99.3%	99.1%	99.6%	98.7%				99.0%
Curry	98.3%	98.4%	98.3%	97.5%	99.0%	98.9%	98.7%	98.2%	97.8%				98.3%
Eddy Artesia	98.6%	99.1%	98.0%	100.0%	100.0%	99.3%	99.2%	99.4%	98.6%				99.1%
Eddy Carlsbad	99.3%	98.6%	98.4%	98.5%	99.1%	99.4%	98.7%	99.7%	99.7%				99.0%
Lea	99.0%	99.0%	99.4%	99.1%	99.2%	98.7%	99.4%	98.9%	99.5%				99.1%
Lincoln	97.5%	98.4%	96.6%	98.4%	98.0%	97.9%	98.2%	98.6%	98.4%				98.0%
Roosevelt		100.0%	100.0%	100.0%	100.0%	100.0%		100.0%					100.0%
<b>SE Region 4 Total</b>	<b>98.6%</b>	<b>98.9%</b>	<b>98.4%</b>	<b>98.9%</b>	<b>99.2%</b>	<b>99.1%</b>	<b>98.9%</b>	<b>99.2%</b>	<b>98.8%</b>				<b>98.9%</b>
East Dona Ana	99.2%	99.5%	99.5%	99.3%	99.1%	99.0%	99.1%	98.7%	99.5%				99.2%
Grant	99.3%	99.2%	99.3%	97.7%	99.2%	99.2%	99.4%	100.0%	99.1%				99.2%
Luna	99.3%	100.0%	98.6%	99.1%	100.0%	99.3%	99.5%	99.2%	100.0%				99.4%
Otero	99.3%	99.6%	99.0%	99.6%	98.0%	98.9%	99.5%	99.7%	99.2%				99.2%
South Dona Ana	99.3%	99.3%	99.4%	100.0%	98.9%	99.0%	99.8%	99.5%	99.5%				99.4%
West Dona Ana	98.9%	99.5%	99.6%	99.4%	99.7%	99.0%	99.1%	99.4%	99.0%				99.3%
<b>SW Region 5 Total</b>	<b>99.2%</b>	<b>99.5%</b>	<b>99.2%</b>	<b>99.2%</b>	<b>99.2%</b>	<b>99.1%</b>	<b>99.4%</b>	<b>99.4%</b>	<b>99.4%</b>				<b>99.3%</b>
<b>STATE TOTAL</b>	<b>98.7%</b>	<b>99.0%</b>	<b>98.9%</b>	<b>98.9%</b>	<b>99.0%</b>	<b>99.1%</b>	<b>98.8%</b>	<b>99.0%</b>	<b>98.7%</b>				<b>98.9%</b>

**SNAP Renewals Processed by Field Office<sup>20</sup>**  
**June 2020**

Office	Approvals	Closures	Need Based Closures	Procedural Closures
Chaves County ISD	261	77	66	11
Cibola County ISD	106	36	34	2
Colfax County ISD	45	18	14	4
Curry County ISD	209	73	58	15
East Dona Ana County ISD	248	117	100	17
Eddy Artesia County ISD	49	28	27	1
Eddy Carlsbad County ISD	68	27	26	1
Grant County ISD	128	23	19	4
Guadalupe County ISD	17	7	6	1
Hidalgo County ISD	0	0	0	0
Lea County ISD	179	47	38	9
Lincoln County ISD	32	14	13	1
Luna County ISD	112	37	36	1
McKinley County ISD	341	84	80	4
Northeast Bernalillo County ISD	514	211	192	19
Northwest Bernalillo County ISD	419	171	164	7
Otero County ISD	193	53	45	8
Quay County ISD	43	13	11	2
Rio Arriba County ISD	190	41	37	4
Roosevelt County ISD	0	0	0	0
San Juan County ISD	483	176	165	11
San Miguel County ISD	159	39	36	3
Sandoval County ISD	275	77	71	6
Santa Fe County ISD	227	62	57	5
Sierra County ISD	70	15	13	2
Socorro County ISD	101	29	28	1
South Dona Ana ISD	293	92	84	8
Southeast Bernalillo County ISD	259	90	82	8
Southwest Bernalillo County ISD	746	200	185	15
Taos County ISD	100	22	21	1
Torrance County ISD	87	35	32	3
Valencia North County ISD	170	70	65	5
Valencia South County ISD	0	0	0	0
West Dona Ana County ISD	284	112	104	8
Centralized Units	0	0	0	0
<b>Statewide Total</b>	<b>6,408</b>	<b>2,096</b>	<b>1,909</b>	<b>187</b>

**SNAP Renewal Disposition Rates by Field Office<sup>20</sup>**  
**June 2020**

Office	Approval Rate	Closure Rate	Need Based Closure Rate	Procedural Closure Rate
Chaves County ISD	77.2%	22.8%	19.5%	3.3%
Cibola County ISD	74.6%	25.4%	23.9%	1.4%
Colfax County ISD	71.4%	28.6%	22.2%	6.3%
Curry County ISD	74.1%	25.9%	20.6%	5.3%
East Dona Ana County ISD	67.9%	32.1%	27.4%	4.7%
Eddy Artesia County ISD	63.6%	36.4%	35.1%	1.3%
Eddy Carlsbad County ISD	71.6%	28.4%	27.4%	1.1%
Grant County ISD	84.8%	15.2%	12.6%	2.6%
Guadalupe County ISD	70.8%	29.2%	25.0%	4.2%
Hidalgo County ISD	0.0%	0.0%	0.0%	0.0%
Lea County ISD	79.2%	20.8%	16.8%	4.0%
Lincoln County ISD	69.6%	30.4%	28.3%	2.2%
Luna County ISD	75.2%	24.8%	24.2%	0.7%
McKinley County ISD	80.2%	19.8%	18.8%	0.9%
Northeast Bernalillo County ISD	70.9%	29.1%	26.5%	2.6%
Northwest Bernalillo County ISD	71.0%	29.0%	27.8%	1.2%
Otero County ISD	78.5%	21.5%	18.3%	3.3%
Quay County ISD	76.8%	23.2%	19.6%	3.6%
Rio Arriba County ISD	82.3%	17.7%	16.0%	1.7%
Roosevelt County ISD	0.0%	0.0%	0.0%	0.0%
San Juan County ISD	73.3%	26.7%	25.0%	1.7%
San Miguel County ISD	80.3%	19.7%	18.2%	1.5%
Sandoval County ISD	78.1%	21.9%	20.2%	1.7%
Santa Fe County ISD	78.5%	21.5%	19.7%	1.7%
Sierra County ISD	82.4%	17.6%	15.3%	2.4%
Socorro County ISD	77.7%	22.3%	21.5%	0.8%
South Dona Ana ISD	76.1%	23.9%	21.8%	2.1%
Southeast Bernalillo County ISD	74.2%	25.8%	23.5%	2.3%
Southwest Bernalillo County ISD	78.9%	21.1%	19.6%	1.6%
Taos County ISD	82.0%	18.0%	17.2%	0.8%
Torrance County ISD	71.3%	28.7%	26.2%	2.5%
Valencia North County ISD	70.8%	29.2%	27.1%	2.1%
Valencia South County ISD	0.0%	0.0%	0.0%	0.0%
West Dona Ana County ISD	71.7%	28.3%	26.3%	2.0%
Centralized Units	0.0%	0.0%	0.0%	0.0%
<b>Statewide Total</b>	<b>75.4%</b>	<b>24.6%</b>	<b>22.4%</b>	<b>2.2%</b>

**SNAP Renewal Disposition Rates by Region<sup>20</sup>**  
**June 2020**

Region	Approval Rate	Closure Rate	Need Based Closure Rate	Procedural Closure Rate
Region 1 - NW	75.6%	24.4%	22.9%	1.5%
Region 2 - NE	79.1%	20.9%	19.0%	1.9%
Region 3 - Central	74.1%	25.9%	24.0%	1.9%
Region 4 - SE	75.0%	25.0%	21.4%	3.6%
Region 5 - SW	74.3%	25.7%	22.9%	2.7%
Centralized Units				
Statewide Total	75.4%	24.6%	22.4%	2.2%

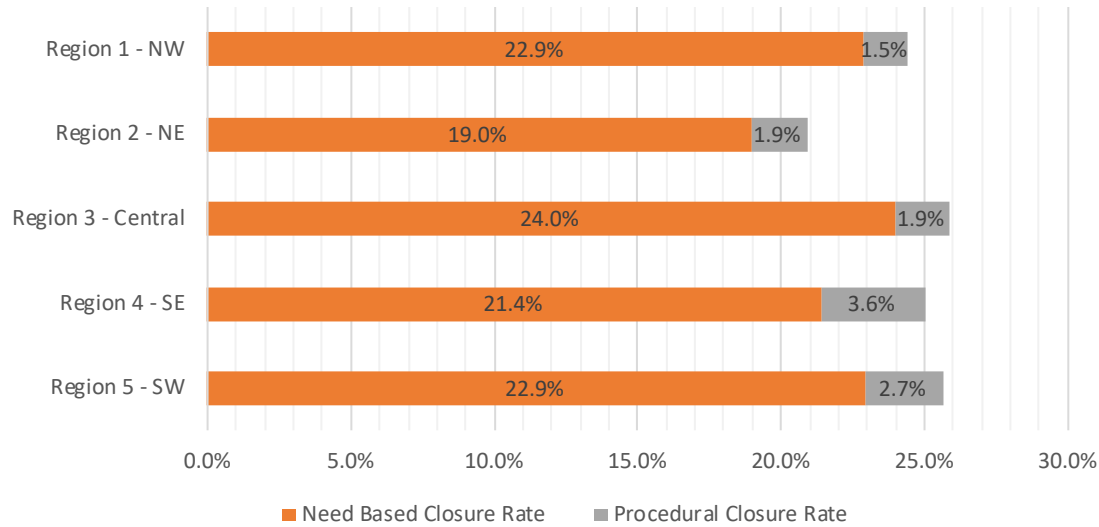

**SNAP: Percentage of Approved Renewal Applications Processed<sup>11</sup>**

	Oct-19	Nov-19	Dec-19	Jan-20	Feb-20	Mar-20	Apr-20	May-20	Jun-20	Jul-20	Aug-20	Sep-20	Average
Cibola	94.2%	97.9%	95.4%	94.4%	96.7%	100.0%	100.0%	100.0%	100.0%				97.6%
McKinley	99.0%	94.2%	97.5%	97.4%	98.0%	100.0%	100.0%	100.0%	100.0%				98.5%
San Juan	95.3%	93.9%	97.1%	97.8%	97.4%	100.0%	100.0%	100.0%	100.0%				97.9%
Sierra	97.2%	95.3%	96.8%	98.9%	97.8%	100.0%	100.0%	100.0%	100.0%				98.4%
Socorro	98.0%	97.2%	97.2%	98.7%	98.9%	100.0%	100.0%	100.0%	100.0%				98.9%
Valencia North	98.3%	97.2%	95.7%	98.2%	99.6%	100.0%	100.0%	100.0%	100.0%				98.8%
Valencia South						100.0%							100.0%
<b>NW Region 1 Total</b>	<b>97.0%</b>	<b>96.0%</b>	<b>96.6%</b>	<b>97.6%</b>	<b>98.1%</b>	<b>100.0%</b>	<b>100.0%</b>	<b>100.0%</b>	<b>100.0%</b>				<b>98.4%</b>
Colfax	100.0%	97.6%	98.4%	100.0%	100.0%	100.0%	100.0%	100.0%	100.0%				99.6%
Guadalupe	94.7%	100.0%	100.0%	100.0%	100.0%	100.0%	100.0%	100.0%	100.0%				99.4%
Quay	100.0%	98.2%	100.0%	100.0%	100.0%	100.0%	100.0%	100.0%	100.0%				99.8%
Rio Arriba	99.1%	96.4%	95.8%	97.1%	100.0%	100.0%	100.0%	100.0%	100.0%				98.7%
San Miguel	94.4%	95.9%	99.5%	97.6%	97.5%	100.0%	100.0%	100.0%	100.0%				98.3%
Sandoval	99.5%	98.6%	98.5%	99.3%	99.4%	100.0%	100.0%	100.0%	100.0%				99.5%
Santa Fe	95.3%	92.6%	96.5%	93.0%	94.7%	100.0%	100.0%	100.0%	100.0%				96.9%
Taos	97.9%	95.0%	100.0%	97.6%	97.6%	100.0%	100.0%	100.0%	100.0%				98.7%
<b>NE Region 2 Total</b>	<b>97.6%</b>	<b>96.8%</b>	<b>98.6%</b>	<b>98.1%</b>	<b>98.7%</b>	<b>100.0%</b>	<b>100.0%</b>	<b>100.0%</b>	<b>100.0%</b>				<b>98.9%</b>
NE Bernalillo	98.6%	96.6%	96.8%	93.1%	96.4%	100.0%	100.0%	100.0%	100.0%				97.9%
NW Bernalillo	96.2%	96.2%	95.4%	93.9%	97.7%	100.0%	100.0%	100.0%	100.0%				97.7%
SE Bernalillo	97.2%	94.8%	96.6%	92.5%	98.4%	100.0%	100.0%	100.0%	100.0%				97.7%
SW Bernalillo	97.0%	96.9%	97.2%	95.1%	99.4%	100.0%	100.0%	100.0%	100.0%				98.4%
Torrance	95.6%	95.0%	99.1%	96.4%	98.5%	100.0%	100.0%	100.0%	100.0%				98.3%
<b>Cen. Region 3 Total</b>	<b>96.9%</b>	<b>95.9%</b>	<b>97.0%</b>	<b>94.2%</b>	<b>98.1%</b>	<b>100.0%</b>	<b>100.0%</b>	<b>100.0%</b>	<b>100.0%</b>				<b>98.0%</b>
Chaves	98.8%	98.7%	97.8%	99.0%	98.7%	100.0%	100.0%	100.0%	100.0%				99.2%
Curry	98.8%	98.4%	97.9%	99.5%	99.6%	100.0%	100.0%	100.0%	100.0%				99.4%
Eddy Artesia	100.0%	100.0%	100.0%	96.4%	100.0%	100.0%	100.0%	100.0%	100.0%				99.6%
Eddy Carlsbad	100.0%	98.6%	100.0%	100.0%	98.6%	100.0%	100.0%	100.0%	100.0%				99.7%
Lea	98.8%	98.9%	97.0%	95.4%	100.0%	100.0%	100.0%	100.0%	100.0%				98.9%
Lincoln	95.8%	96.9%	96.8%	96.6%	96.4%	100.0%	100.0%	100.0%	100.0%				98.1%
Roosevelt													
<b>SE Region 4 Total</b>	<b>98.7%</b>	<b>98.6%</b>	<b>98.3%</b>	<b>97.8%</b>	<b>98.9%</b>	<b>100.0%</b>	<b>100.0%</b>	<b>100.0%</b>	<b>100.0%</b>				<b>99.1%</b>
East Dona Ana	97.8%	97.5%	97.5%	98.5%	100.0%	100.0%	100.0%	100.0%	100.0%				99.0%
Grant	98.1%	100.0%	96.1%	97.1%	99.3%	100.0%	100.0%	100.0%	100.0%				99.0%
Luna	100.0%	97.6%	99.4%	99.2%	99.2%	100.0%	100.0%	100.0%	100.0%				99.5%
Otero	99.1%	99.0%	100.0%	97.2%	99.5%	100.0%	100.0%	100.0%	100.0%				99.4%
South Dona Ana	100.0%	99.7%	100.0%	99.7%	100.0%	100.0%	100.0%	100.0%	100.0%				99.9%
West Dona Ana	100.0%	98.4%	99.5%	100.0%	99.7%	100.0%	100.0%	100.0%	100.0%				99.7%
<b>SW Region 5 Total</b>	<b>99.2%</b>	<b>98.7%</b>	<b>98.8%</b>	<b>98.6%</b>	<b>99.6%</b>	<b>100.0%</b>	<b>100.0%</b>	<b>100.0%</b>	<b>100.0%</b>				<b>99.4%</b>
<b>STATE TOTAL</b>	<b>97.9%</b>	<b>97.2%</b>	<b>97.9%</b>	<b>97.4%</b>	<b>98.7%</b>	<b>100.0%</b>	<b>100.0%</b>	<b>100.0%</b>	<b>100.0%</b>				<b>98.8%</b>

*If a renewal packet was received on or before 15th of the renewal month, the case shall be considered timely if the case was processed by renewal due date*

Recertifications – If a Recertification cannot be processed under normal processing, ASPEN will automatically extend certification periods for households scheduled to recertify in March, April, May and June 2020, for 6 months until September, October and November 2020.

SNAP: Percentage of Terminations Renewal Applications Processed <sup>11</sup>													
	Oct-19	Nov-19	Dec-19	Jan-20	Feb-20	Mar-20	Apr-20	May-20	Jun-20	Jul-20	Aug-20	Sep-20	Average
Cibola	98.8%	93.8%	96.6%	96.5%	95.8%	100.0%	100.0%	100.0%	100.0%				97.9%
McKinley	97.1%	91.8%	98.0%	97.5%	97.5%	100.0%	100.0%	100.0%	100.0%				98.0%
San Juan	96.5%	94.6%	97.4%	95.6%	95.6%	100.0%	100.0%	100.0%	100.0%				97.7%
Sierra	98.5%	96.2%	93.3%	93.5%	100.0%	100.0%	100.0%	100.0%	100.0%				97.9%
Socorro	100.0%	92.2%	100.0%	100.0%	100.0%	100.0%	100.0%	100.0%	100.0%				99.1%
Valencia North	97.8%	93.5%	97.0%	97.5%	97.4%	100.0%	100.0%	100.0%	100.0%				98.1%
Valencia South													
<b>NW Region 1 Total</b>	<b>98.1%</b>	<b>93.7%</b>	<b>97.1%</b>	<b>96.8%</b>	<b>97.7%</b>	<b>100.0%</b>	<b>100.0%</b>	<b>100.0%</b>	<b>100.0%</b>				<b>98.1%</b>
Colfax	100.0%	100.0%	100.0%	92.9%	100.0%	100.0%	100.0%	100.0%	100.0%				99.2%
Guadalupe	100.0%	90.9%	100.0%	100.0%	92.9%	100.0%	100.0%	100.0%	100.0%				98.2%
Quay	100.0%	100.0%	100.0%	96.0%	96.3%	100.0%	100.0%	100.0%	100.0%				99.1%
Rio Arriba	98.2%	93.7%	96.5%	94.9%	99.2%	100.0%	100.0%	100.0%	100.0%				98.1%
San Miguel	92.9%	97.6%	100.0%	95.1%	87.7%	100.0%	100.0%	100.0%	100.0%				97.0%
Sandoval	98.0%	96.6%	96.8%	98.9%	99.0%	100.0%	100.0%	100.0%	100.0%				98.8%
Santa Fe	97.0%	95.4%	97.3%	93.3%	94.1%	100.0%	100.0%	100.0%	100.0%				97.5%
Taos	98.8%	96.3%	98.8%	94.4%	98.5%	100.0%	100.0%	100.0%	100.0%				98.5%
<b>NE Region 2 Total</b>	<b>98.1%</b>	<b>96.3%</b>	<b>98.7%</b>	<b>95.7%</b>	<b>96.0%</b>	<b>100.0%</b>	<b>100.0%</b>	<b>100.0%</b>	<b>100.0%</b>				<b>98.3%</b>
NE Bernalillo	95.0%	94.9%	96.3%	94.6%	96.1%	100.0%	100.0%	100.0%	100.0%				97.4%
NW Bernalillo	95.1%	95.0%	94.4%	94.2%	98.0%	100.0%	100.0%	100.0%	100.0%				97.4%
SE Bernalillo	95.2%	96.1%	93.7%	95.6%	96.9%	100.0%	100.0%	100.0%	100.0%				97.5%
SW Bernalillo	97.3%	98.2%	97.2%	93.2%	98.1%	100.0%	100.0%	100.0%	100.0%				98.2%
Torrance	100.0%	97.8%	94.2%	95.4%	96.6%	100.0%	100.0%	100.0%	100.0%				98.2%
<b>Gen. Region 3 Total</b>	<b>96.5%</b>	<b>96.4%</b>	<b>95.2%</b>	<b>94.6%</b>	<b>97.1%</b>	<b>100.0%</b>	<b>100.0%</b>	<b>100.0%</b>	<b>100.0%</b>				<b>97.8%</b>
Chaves	96.8%	94.9%	94.5%	95.6%	99.2%	100.0%	100.0%	100.0%	100.0%				97.9%
Curry	98.7%	97.9%	98.3%	99.1%	98.3%	100.0%	100.0%	100.0%	100.0%				99.1%
Eddy Artesia	92.3%	100.0%	100.0%	95.7%	95.3%	100.0%	100.0%	100.0%	100.0%				98.1%
Eddy Carlsbad	100.0%	97.6%	97.2%	93.9%	100.0%	100.0%	100.0%	100.0%	100.0%				98.7%
Lea	97.6%	95.9%	98.6%	97.8%	99.0%	100.0%	100.0%	100.0%	100.0%				98.8%
Lincoln	95.3%	91.7%	87.5%	96.2%	97.4%	100.0%	100.0%	100.0%	100.0%				96.5%
Roosevelt													
<b>SE Region 4 Total</b>	<b>96.8%</b>	<b>96.3%</b>	<b>96.0%</b>	<b>96.4%</b>	<b>98.2%</b>	<b>100.0%</b>	<b>100.0%</b>	<b>100.0%</b>	<b>100.0%</b>				<b>98.2%</b>
East Dona Ana	98.7%	97.5%	99.0%	99.3%	97.6%	100.0%	100.0%	100.0%	100.0%				99.1%
Grant	100.0%	98.1%	95.9%	91.7%	100.0%	100.0%	100.0%	100.0%	100.0%				98.4%
Luna	100.0%	97.5%	96.7%	98.5%	100.0%	100.0%	100.0%	100.0%	100.0%				99.2%
Otero	100.0%	99.0%	97.7%	99.1%	98.1%	100.0%	100.0%	100.0%	100.0%				99.3%
South Dona Ana	100.0%	100.0%	100.0%	99.2%	98.7%	100.0%	100.0%	100.0%	100.0%				99.8%
West Dona Ana	97.9%	99.0%	99.1%	100.0%	100.0%	100.0%	100.0%	100.0%	100.0%				99.6%
<b>SW Region 5 Total</b>	<b>99.4%</b>	<b>98.5%</b>	<b>98.1%</b>	<b>98.0%</b>	<b>99.1%</b>	<b>100.0%</b>	<b>100.0%</b>	<b>100.0%</b>	<b>100.0%</b>				<b>99.2%</b>
<b>STATE TOTAL</b>	<b>97.9%</b>	<b>96.2%</b>	<b>97.2%</b>	<b>96.3%</b>	<b>97.5%</b>	<b>100.0%</b>	<b>100.0%</b>	<b>100.0%</b>	<b>100.0%</b>				<b>98.3%</b>

Includes cases for which no renewal application was received.

Recertifications – If a Recertification cannot be processed under normal processing, ASPEN will automatically extend certification periods for households scheduled to recertify in March, April, May and June 2020, for 6 months until September, October and November 2020.

SNAP: Percentage of Terminations Renewal Applications Processed <sup>11</sup>													
	Oct-19	Nov-19	Dec-19	Jan-20	Feb-20	Mar-20	Apr-20	May-20	Jun-20	Jul-20	Aug-20	Sep-20	Average
Cibola	98.8%	93.8%	96.6%	96.5%	95.8%	100.0%	100.0%	100.0%	100.0%				97.9%
McKinley	97.1%	91.8%	98.0%	97.5%	97.5%	100.0%	100.0%	100.0%	100.0%				98.0%
San Juan	96.5%	94.6%	97.4%	95.6%	95.6%	100.0%	100.0%	100.0%	100.0%				97.7%
Sierra	98.5%	96.2%	93.3%	93.5%	100.0%	100.0%	100.0%	100.0%	100.0%				97.9%
Socorro	100.0%	92.2%	100.0%	100.0%	100.0%	100.0%	100.0%	100.0%	100.0%				99.1%
Valencia North	97.8%	93.5%	97.0%	97.5%	97.4%	100.0%	100.0%	100.0%	100.0%				98.1%
Valencia South													
<b>NW Region 1 Total</b>	<b>98.1%</b>	<b>93.7%</b>	<b>97.1%</b>	<b>96.8%</b>	<b>97.7%</b>	<b>100.0%</b>	<b>100.0%</b>	<b>100.0%</b>	<b>100.0%</b>				<b>98.1%</b>
Colfax	100.0%	100.0%	100.0%	92.9%	100.0%	100.0%	100.0%	100.0%	100.0%				99.2%
Guadalupe	100.0%	90.9%	100.0%	100.0%	92.9%	100.0%	100.0%	100.0%	100.0%				98.2%
Quay	100.0%	100.0%	100.0%	96.0%	96.3%	100.0%	100.0%	100.0%	100.0%				99.1%
Rio Arriba	98.2%	93.7%	96.5%	94.9%	99.2%	100.0%	100.0%	100.0%	100.0%				98.1%
San Miguel	92.9%	97.6%	100.0%	95.1%	87.7%	100.0%	100.0%	100.0%	100.0%				97.0%
Sandoval	98.0%	96.6%	96.8%	98.9%	99.0%	100.0%	100.0%	100.0%	100.0%				98.8%
Santa Fe	97.0%	95.4%	97.3%	93.3%	94.1%	100.0%	100.0%	100.0%	100.0%				97.5%
Taos	98.8%	96.3%	98.8%	94.4%	98.5%	100.0%	100.0%	100.0%	100.0%				98.5%
<b>NE Region 2 Total</b>	<b>98.1%</b>	<b>96.3%</b>	<b>98.7%</b>	<b>95.7%</b>	<b>96.0%</b>	<b>100.0%</b>	<b>100.0%</b>	<b>100.0%</b>	<b>100.0%</b>				<b>98.3%</b>
NE Bernalillo	95.0%	94.9%	96.3%	94.6%	96.1%	100.0%	100.0%	100.0%	100.0%				97.4%
NW Bernalillo	95.1%	95.0%	94.4%	94.2%	98.0%	100.0%	100.0%	100.0%	100.0%				97.4%
SE Bernalillo	95.2%	96.1%	93.7%	95.6%	96.9%	100.0%	100.0%	100.0%	100.0%				97.5%
SW Bernalillo	97.3%	98.2%	97.2%	93.2%	98.1%	100.0%	100.0%	100.0%	100.0%				98.2%
Torrance	100.0%	97.8%	94.2%	95.4%	96.6%	100.0%	100.0%	100.0%	100.0%				98.2%
<b>Cen. Region 3 Total</b>	<b>96.5%</b>	<b>96.4%</b>	<b>95.2%</b>	<b>94.6%</b>	<b>97.1%</b>	<b>100.0%</b>	<b>100.0%</b>	<b>100.0%</b>	<b>100.0%</b>				<b>97.8%</b>
Chaves	96.8%	94.9%	94.5%	95.6%	99.2%	100.0%	100.0%	100.0%	100.0%				97.9%
Curry	98.7%	97.9%	98.3%	99.1%	98.3%	100.0%	100.0%	100.0%	100.0%				99.1%
Eddy Artesia	92.3%	100.0%	100.0%	95.7%	95.3%	100.0%	100.0%	100.0%	100.0%				98.1%
Eddy Carlsbad	100.0%	97.6%	97.2%	93.9%	100.0%	100.0%	100.0%	100.0%	100.0%				98.7%
Lea	97.6%	95.9%	98.6%	97.8%	99.0%	100.0%	100.0%	100.0%	100.0%				98.8%
Lincoln	95.3%	91.7%	87.5%	96.2%	97.4%	100.0%	100.0%	100.0%	100.0%				96.5%
Roosevelt													
<b>SE Region 4 Total</b>	<b>96.8%</b>	<b>96.3%</b>	<b>96.0%</b>	<b>96.4%</b>	<b>98.2%</b>	<b>100.0%</b>	<b>100.0%</b>	<b>100.0%</b>	<b>100.0%</b>				<b>98.2%</b>
East Dona Ana	98.7%	97.5%	99.0%	99.3%	97.6%	100.0%	100.0%	100.0%	100.0%				99.1%
Grant	100.0%	98.1%	95.9%	91.7%	100.0%	100.0%	100.0%	100.0%	100.0%				98.4%
Luna	100.0%	97.5%	96.7%	98.5%	100.0%	100.0%	100.0%	100.0%	100.0%				99.2%
Otero	100.0%	99.0%	97.7%	99.1%	98.1%	100.0%	100.0%	100.0%	100.0%				99.3%
South Dona Ana	100.0%	100.0%	100.0%	99.2%	98.7%	100.0%	100.0%	100.0%	100.0%				99.8%
West Dona Ana	97.9%	99.0%	99.1%	100.0%	100.0%	100.0%	100.0%	100.0%	100.0%				99.6%
<b>SW Region 5 Total</b>	<b>99.4%</b>	<b>98.5%</b>	<b>98.1%</b>	<b>98.0%</b>	<b>99.1%</b>	<b>100.0%</b>	<b>100.0%</b>	<b>100.0%</b>	<b>100.0%</b>				<b>99.2%</b>
<b>STATE TOTAL</b>	<b>97.9%</b>	<b>96.2%</b>	<b>97.2%</b>	<b>96.3%</b>	<b>97.5%</b>	<b>100.0%</b>	<b>100.0%</b>	<b>100.0%</b>	<b>100.0%</b>				<b>98.3%</b>

*Includes cases for which no renewal application was received.*

Recertifications – If a Recertification cannot be processed under normal processing, ASPEN will automatically extend certification periods for households scheduled to recertify in March, April, May and June 2020, for 6 months until September, October and November 2020.

**SNAP: Combined Percentage of Approved and Terminated Renewal Applications Processed<sup>11</sup>**

	Oct-19	Nov-19	Dec-19	Jan-20	Feb-20	Mar-20	Apr-20	May-20	Jun-20	Jul-20	Aug-20	Sep-20	Average
Cibola	96.1%	96.4%	95.9%	95.2%	96.4%	100.0%	100.0%	100.0%	100.0%				97.8%
McKinley	98.4%	93.4%	97.6%	97.4%	97.9%	100.0%	100.0%	100.0%	100.0%				98.3%
San Juan	95.8%	94.1%	97.2%	97.0%	96.6%	100.0%	100.0%	100.0%	100.0%				97.9%
Sierra	97.7%	95.7%	95.9%	97.5%	98.4%	100.0%	100.0%	100.0%	100.0%				98.4%
Socorro	98.7%	95.6%	98.1%	99.2%	99.2%	100.0%	100.0%	100.0%	100.0%				99.0%
Valencia North	98.1%	95.8%	96.2%	97.9%	98.8%	100.0%	100.0%	100.0%	100.0%				98.5%
Valencia South													
<b>NW Region 1 Total</b>	<b>97.5%</b>	<b>95.2%</b>	<b>96.8%</b>	<b>97.4%</b>	<b>97.9%</b>	<b>100.0%</b>	<b>100.0%</b>	<b>100.0%</b>	<b>100.0%</b>				<b>98.3%</b>
Colfax	100.0%	98.6%	99.0%	98.3%	100.0%	100.0%	100.0%	100.0%	100.0%				99.5%
Guadalupe	97.1%	97.3%	100.0%	100.0%	96.9%	100.0%	100.0%	100.0%	100.0%				99.0%
Quay	100.0%	98.8%	100.0%	98.3%	98.6%	100.0%	100.0%	100.0%	100.0%				99.5%
Rio Arriba	98.8%	95.1%	96.1%	96.2%	99.7%	100.0%	100.0%	100.0%	100.0%				98.4%
San Miguel	93.9%	96.5%	99.6%	96.6%	94.6%	100.0%	100.0%	100.0%	100.0%				97.9%
Sandoval	99.0%	97.8%	97.9%	99.1%	99.2%	100.0%	100.0%	100.0%	100.0%				99.2%
Santa Fe	96.0%	93.7%	96.8%	93.1%	94.5%	100.0%	100.0%	100.0%	100.0%				97.1%
Taos	98.2%	95.5%	99.6%	96.3%	97.9%	100.0%	100.0%	100.0%	100.0%				98.6%
<b>NE Region 2 Total</b>	<b>97.9%</b>	<b>96.7%</b>	<b>98.6%</b>	<b>97.2%</b>	<b>97.7%</b>	<b>100.0%</b>	<b>100.0%</b>	<b>100.0%</b>	<b>100.0%</b>				<b>98.7%</b>
NE Bernalillo	97.1%	96.0%	96.6%	93.7%	96.3%	100.0%	100.0%	100.0%	100.0%				97.7%
NW Bernalillo	95.7%	95.7%	95.0%	94.0%	97.9%	100.0%	100.0%	100.0%	100.0%				97.6%
SE Bernalillo	96.3%	95.3%	95.5%	93.7%	97.8%	100.0%	100.0%	100.0%	100.0%				97.6%
SW Bernalillo	97.1%	97.3%	97.2%	94.4%	99.0%	100.0%	100.0%	100.0%	100.0%				98.3%
Torrance	97.5%	96.3%	96.9%	96.0%	97.9%	100.0%	100.0%	100.0%	100.0%				98.3%
<b>Gen. Region 3 Total</b>	<b>96.7%</b>	<b>96.1%</b>	<b>96.2%</b>	<b>94.4%</b>	<b>97.8%</b>	<b>100.0%</b>	<b>100.0%</b>	<b>100.0%</b>	<b>100.0%</b>				<b>97.9%</b>
Chaves	98.1%	97.4%	96.9%	97.7%	98.9%	100.0%	100.0%	100.0%	100.0%				98.8%
Curry	98.8%	98.2%	98.0%	99.3%	99.2%	100.0%	100.0%	100.0%	100.0%				99.3%
Eddy Artesia	97.1%	100.0%	100.0%	96.2%	97.8%	100.0%	100.0%	100.0%	100.0%				99.0%
Eddy Carlsbad	100.0%	98.2%	98.5%	97.5%	99.1%	100.0%	100.0%	100.0%	100.0%				99.3%
Lea	98.3%	97.6%	97.7%	96.2%	99.6%	100.0%	100.0%	100.0%	100.0%				98.8%
Lincoln	95.7%	95.0%	93.6%	96.5%	96.8%	100.0%	100.0%	100.0%	100.0%				97.5%
Roosevelt													
<b>SE Region 4 Total</b>	<b>98.0%</b>	<b>97.7%</b>	<b>97.5%</b>	<b>97.2%</b>	<b>98.6%</b>	<b>100.0%</b>	<b>100.0%</b>	<b>100.0%</b>	<b>100.0%</b>				<b>98.8%</b>
East Dona Ana	98.1%	97.5%	98.2%	98.8%	99.3%	100.0%	100.0%	100.0%	100.0%				99.1%
Grant	98.7%	99.4%	96.0%	95.4%	99.5%	100.0%	100.0%	100.0%	100.0%				98.8%
Luna	100.0%	97.6%	98.4%	99.0%	99.5%	100.0%	100.0%	100.0%	100.0%				99.4%
Otero	99.4%	99.0%	99.1%	98.1%	99.0%	100.0%	100.0%	100.0%	100.0%				99.4%
South Dona Ana	100.0%	99.8%	100.0%	99.6%	99.6%	100.0%	100.0%	100.0%	100.0%				99.9%
West Dona Ana	99.3%	98.6%	99.3%	100.0%	99.8%	100.0%	100.0%	100.0%	100.0%				99.7%
<b>SW Region 5 Total</b>	<b>99.3%</b>	<b>98.7%</b>	<b>98.5%</b>	<b>98.5%</b>	<b>99.5%</b>	<b>100.0%</b>	<b>100.0%</b>	<b>100.0%</b>	<b>100.0%</b>				<b>99.4%</b>
<b>STATE TOTAL</b>	<b>97.9%</b>	<b>96.9%</b>	<b>97.6%</b>	<b>97.0%</b>	<b>98.2%</b>	<b>100.0%</b>	<b>100.0%</b>	<b>100.0%</b>	<b>100.0%</b>				<b>98.6%</b>



## State SNAP Supplement

SFY 2016 <sup>12,9</sup>			SFY 2017 <sup>9</sup>			SFY 2018 <sup>9</sup>			SFY 2019 <sup>9</sup>			SFY 2020 <sup>9</sup>		
	Cases	Expenditures		Cases	Expenditures		Cases	Expenditures		Cases	Expenditures		Cases	Expenditures
Jul-15	10,345	\$86,143	Jul-16	11,537	\$95,553	Jul-17	12,526	\$97,568	Jul-18	15,555	\$141,711	Jul-19	16,260	\$145,023
Aug-15	10,669	\$88,197	Aug-16	11,522	\$95,107	Aug-17	12,589	\$98,954	Aug-18	15,584	\$139,719	Aug-19	16,314	\$145,706
Sep-15	10,676	\$88,426	Sep-16	11,613	\$94,472	Sep-17	12,679	\$97,546	Sep-18	15,631	\$140,768	Sep-19	16,362	\$145,767
Oct-15	11,262	\$96,758	Oct-16	11,797	\$96,679	Oct-17	13,628	\$117,343	Oct-18	14,161	\$125,737	Oct-19	16,182	\$139,741
Nov-15	11,099	\$91,996	Nov-16	11,735	\$93,689	Nov-17	13,748	\$119,055	Nov-18	14,160	\$125,401	Nov-19	16,331	\$138,583
Dec-15	11,125	\$90,771	Dec-16	11,556	\$93,739	Dec-17	13,877	\$120,585	Dec-18	14,163	\$126,263	Dec-19	16,373	\$137,440
Jan-16	10,977	\$92,760	Jan-17	11,763	\$96,074	Jan-18	15,246	\$135,993	Jan-19	15,890	\$141,357	Jan-20	17,360	\$145,696
Feb-16	11,153	\$95,363	Feb-17	11,907	\$98,251	Feb-18	15,308	\$137,296	Feb-19	15,882	\$142,396	Feb-20	17,429	\$154,849
Mar-16	11,332	\$96,751	Mar-17	11,853	\$96,693	Mar-18	15,482	\$139,132	Mar-19	15,970	\$142,427	Mar-20	17,131	\$150,568
Apr-16	11,222	\$93,959	Apr-17	11,944	\$97,060	Apr-18	15,466	\$139,202	Apr-19	16,032	\$143,982	Apr-20	18,017	\$157,944
May-16	11,283	\$95,271	May-17	12,457	\$96,940	May-18	15,525	\$139,397	May-19	16,126	\$143,697	May-20	18,368	\$157,089
Jun-16	11,389	\$93,061	Jun-17	12,498	\$97,405	Jun-18	15,577	\$140,802	Jun-19	16,182	\$143,128	Jun-20	18,645	\$158,748
<b>TOTAL</b>	<b>132,532</b>	<b>\$1,109,455</b>	<b>142,182</b>	<b>\$1,151,662</b>	<b>171,651</b>	<b>\$1,482,874</b>	<b>185,336</b>	<b>\$1,656,584</b>	<b>204,772</b>	<b>\$1,777,156</b>				
<b>AVERAGE</b>	<b>11,044</b>	<b>\$92,455</b>	<b>11,849</b>	<b>\$95,972</b>	<b>14,304</b>	<b>\$123,573</b>	<b>15,445</b>	<b>\$138,049</b>	<b>17,064</b>	<b>\$148,096</b>				

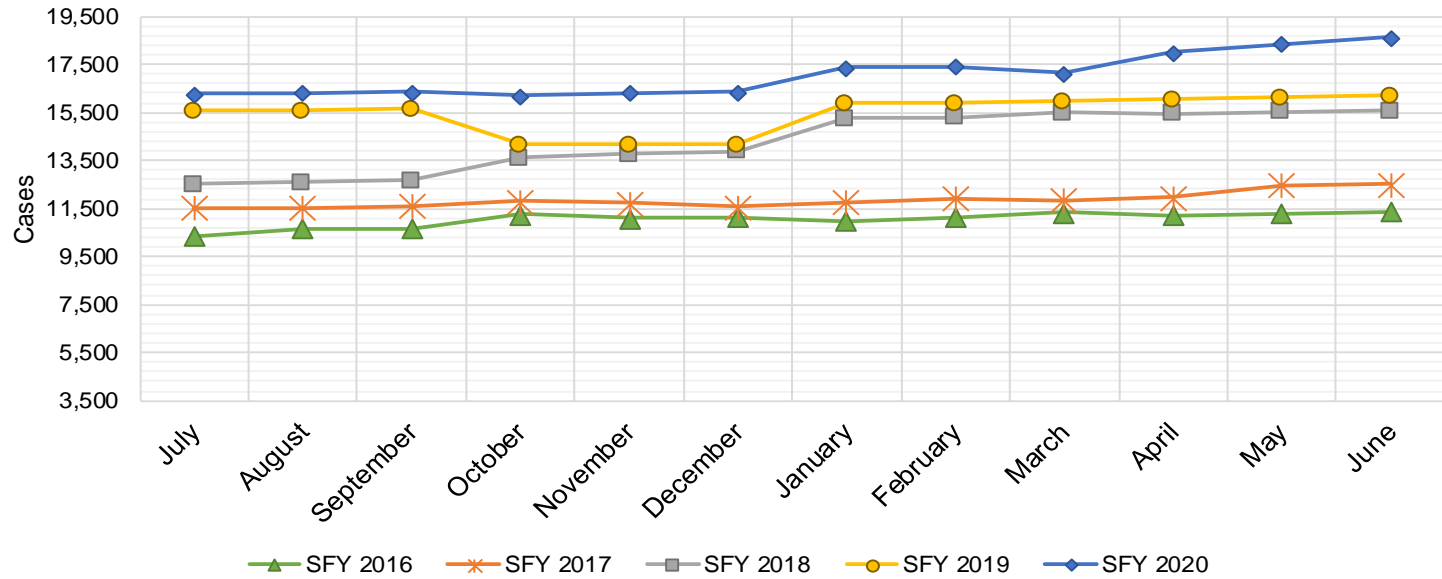

## TANF Cases by Field Office<sup>6</sup>

Office				Percent Change	
	Jun-19	May-20	Jun-20	Jun-19- Jun-20	May-20- Jun-20
Chaves County ISD	396	587	592	49.49%	0.85%
Cibola County ISD	122	127	126	3.28%	-0.79%
Colfax County ISD	86	104	108	25.58%	3.85%
Curry County ISD	614	654	674	9.77%	3.06%
East Dona Ana County ISD	398	513	517	29.90%	0.78%
Eddy Artesia County ISD	81	110	115	41.98%	4.55%
Eddy Carlsbad County ISD	118	183	199	68.64%	8.74%
Grant County ISD	185	228	224	21.08%	-1.75%
Guadalupe County ISD	26	31	28	7.69%	-9.68%
Hidalgo County ISD	0	0	0	NA	N/A
Lea County ISD	326	488	503	54.29%	3.07%
Lincoln County ISD	97	96	94	-3.09%	-2.08%
Luna County ISD	199	210	218	9.55%	3.81%
McKinley County ISD	69	76	74	7.25%	-2.63%
Northeast Bernalillo County ISD	864	1,128	1,134	31.25%	0.53%
Northwest Bernalillo County ISD	788	939	974	23.60%	3.73%
Otero County ISD	267	329	336	25.84%	2.13%
Quay County ISD	75	96	101	34.67%	5.21%
Rio Arriba County ISD	355	390	407	14.65%	4.36%
Roosevelt County ISD	0	0	0	NA	N/A
San Juan County ISD	275	406	410	49.09%	0.99%
San Miguel County ISD	175	196	198	13.14%	1.02%
Sandoval County ISD	451	494	472	4.66%	-4.45%
Santa Fe County ISD	371	419	401	8.09%	-4.30%
Sierra County ISD	72	80	77	6.94%	-3.75%
Socorro County ISD	81	94	96	18.52%	2.13%
South Dona Ana ISD	602	591	605	0.50%	2.37%
Southeast Bernalillo County ISD	543	479	471	-13.26%	-1.67%
Southwest Bernalillo County ISD	1,035	1,350	1,357	31.11%	0.52%
Taos County ISD	144	159	154	6.94%	-3.14%
Torrance County ISD	183	211	201	9.84%	-4.74%
Valencia North County ISD	412	451	454	10.19%	0.67%
Valencia South County ISD	0	0	0	N/A	N/A
West Dona Ana County ISD	627	717	716	14.19%	-0.14%
Centralized Units	0	0	0	NA	N/A
Statewide Total	10,037	11,936	12,036	19.92%	0.84%

## TANF Cases by Region<sup>6</sup>

Region				Percent Change	
	Jun-19	May-20	Jun-20	Jun-19- Jun-20	May-20- Jun-20
Region 1- NW	1,031	1,234	1,237	19.98%	0.24%
Region 2- NE	1,683	1,889	1,869	11.05%	-1.06%
Region 3- Central	3,413	4,107	4,137	21.21%	0.73%
Region 4- SE	1,632	2,118	2,177	33.39%	2.79%
Region 5- SW	2,278	2,588	2,616	14.84%	1.08%
Centralized Units	0	0	0	N/A	N/A
<b>Statewide Total</b>	<b>10,037</b>	<b>11,936</b>	<b>12,036</b>	<b>19.92%</b>	<b>0.84%</b>

## TANF Caseload: SFY-16 to Current

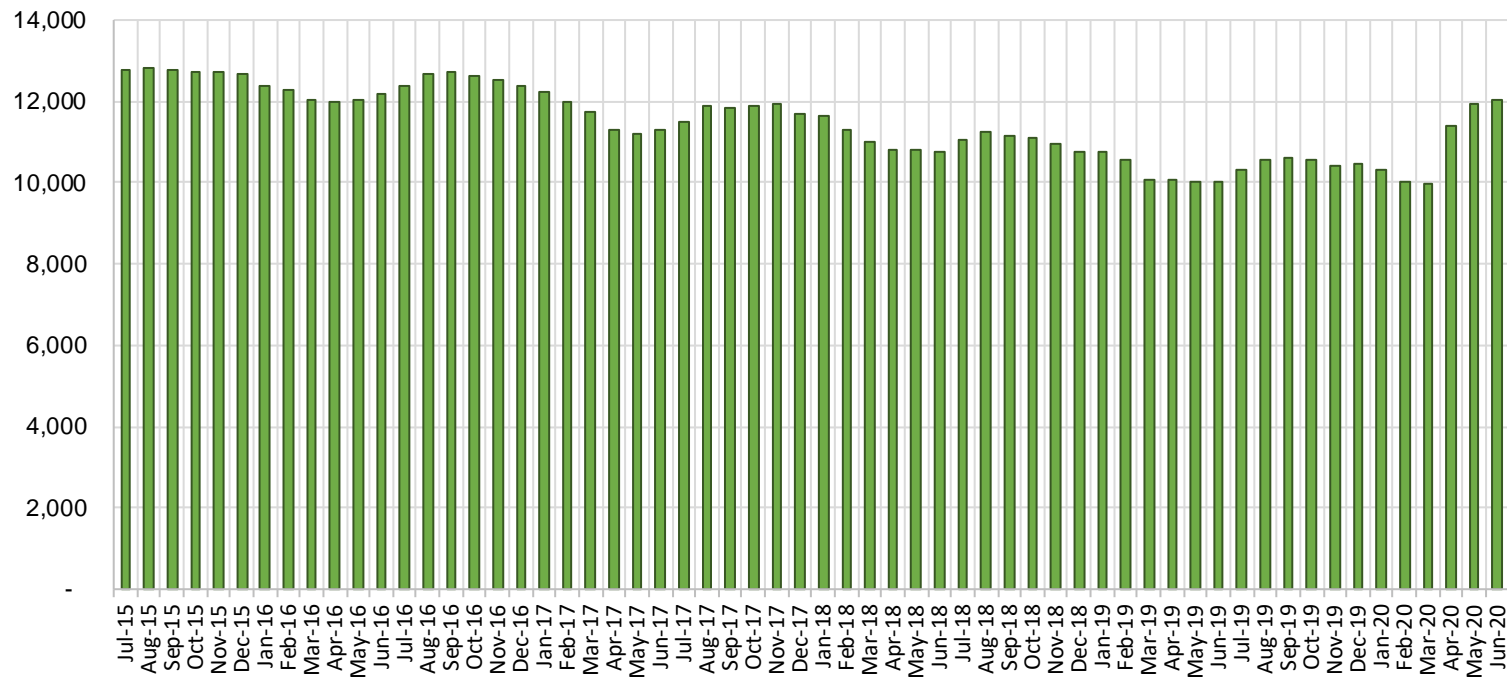

**NM Works Activity Placements on June 30, 2020  
as reported by SL Start<sup>14</sup>**

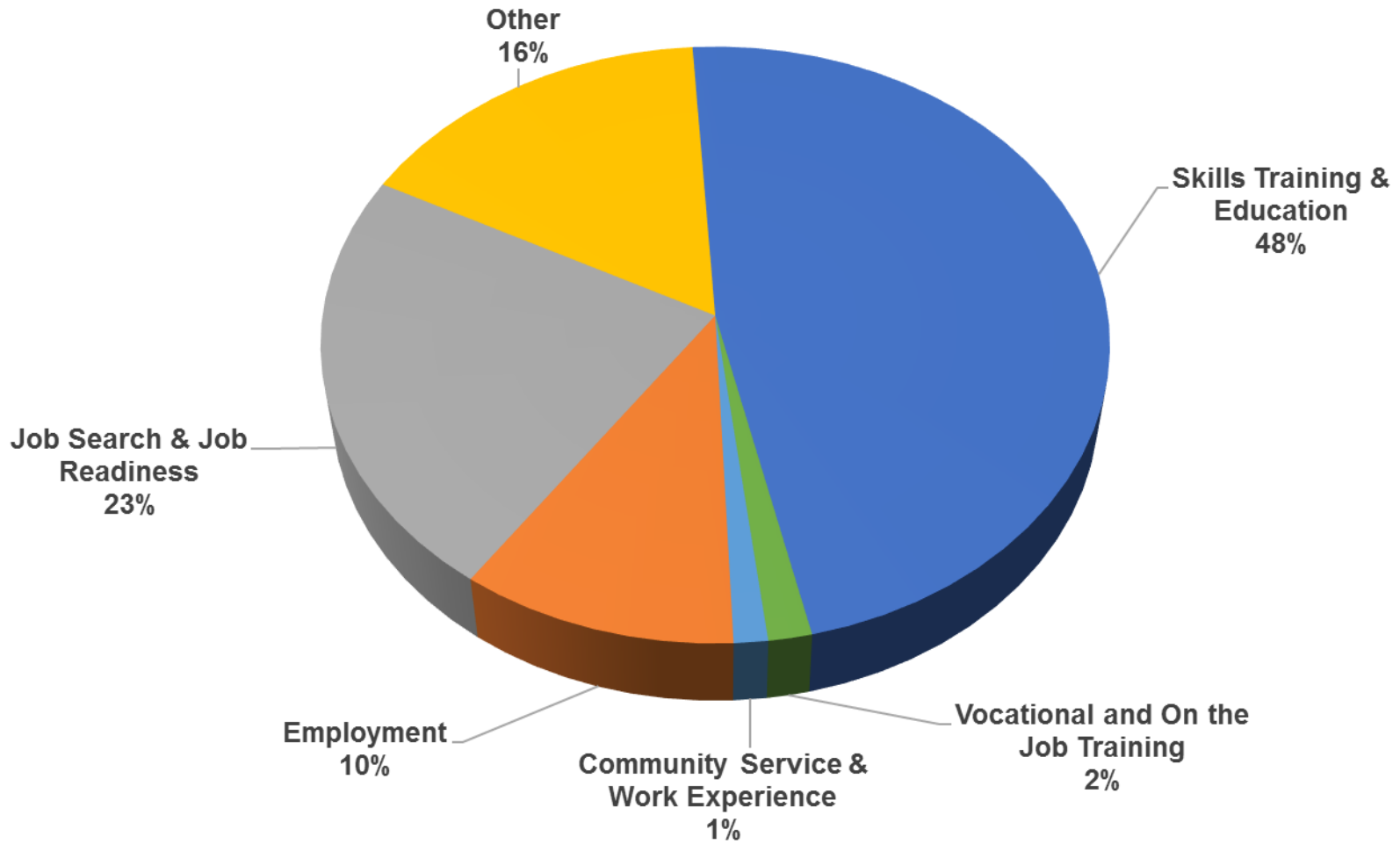

Employment, Vocational Training and Community Service and Work Experience might be reduced due to COVID 19 circumstances.

Average Starting Hourly Wage of June 2020 TANF Employments  
as reported by SL Start<sup>15</sup>

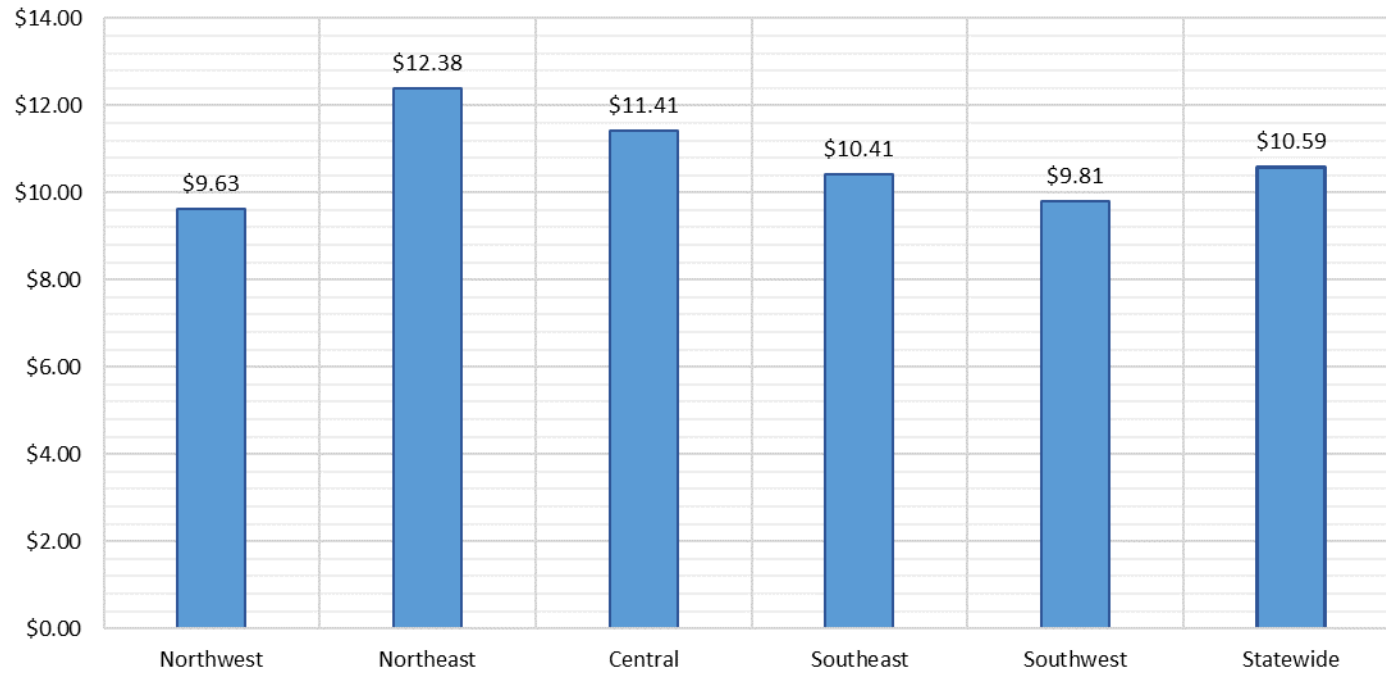

Number of New Employments in June 2020 by Region  
as reported by SL Start<sup>15</sup>  
Statewide Total: 179

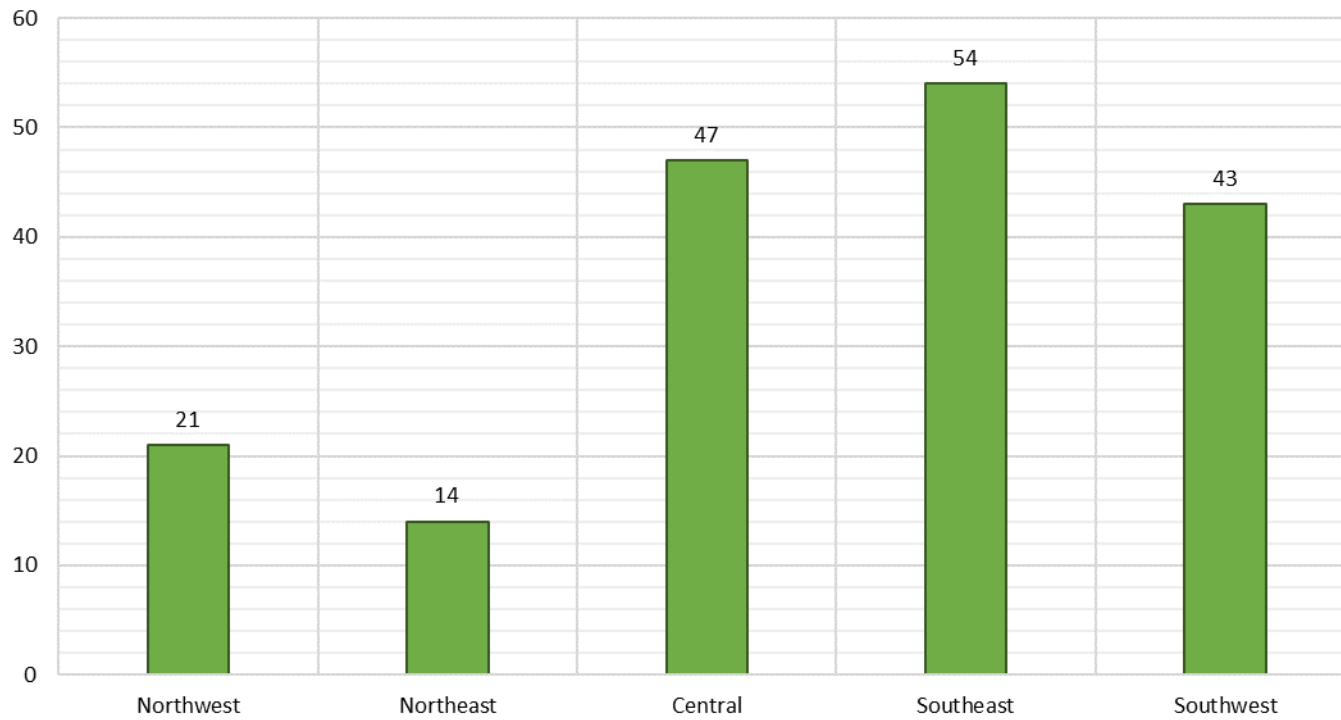

## General Assistance Cases by Field Office<sup>6</sup>

Office				Percent Change	
	Jun-19	May-20	Jun-20	Jun-19- Jun-20	May-20- Jun-20
Chaves County ISD	101	116	114	12.87%	-1.72%
Cibola County ISD	41	41	38	-7.32%	-7.32%
Colfax County ISD	19	20	23	21.05%	15.00%
Curry County ISD	91	94	97	6.59%	3.19%
East Dona Ana County ISD	95	100	103	8.42%	3.00%
Eddy Artesia County ISD	25	28	27	8.00%	-3.57%
Eddy Carlsbad County ISD	45	56	56	24.44%	0.00%
Grant County ISD	65	76	82	26.15%	7.89%
Guadalupe County ISD	11	7	7	-36.36%	0.00%
Hidalgo County ISD	0	0	0	N/A	N/A
Lea County ISD	68	67	64	-5.88%	-4.48%
Lincoln County ISD	30	28	28	-6.67%	0.00%
Luna County ISD	52	55	53	1.92%	-3.64%
McKinley County ISD	52	65	62	19.23%	-4.62%
Northeast Bernalillo County ISD	250	239	237	-5.20%	-0.84%
Northwest Bernalillo County ISD	232	240	227	-2.16%	-5.42%
Otero County ISD	63	63	60	-4.76%	-4.76%
Quay County ISD	30	29	29	-3.33%	0.00%
Rio Arriba County ISD	62	71	71	14.52%	0.00%
Roosevelt County ISD	0	0	0	N/A	N/A
San Juan County ISD	118	143	150	27.12%	4.90%
San Miguel County ISD	66	54	58	-12.12%	7.41%
Sandoval County ISD	75	80	74	-1.33%	-7.50%
Santa Fe County ISD	100	95	91	-9.00%	-4.21%
Sierra County ISD	30	44	41	36.67%	-6.82%
Socorro County ISD	40	42	40	0.00%	-4.76%
South Dona Ana ISD	51	48	47	-7.84%	-2.08%
Southeast Bernalillo County ISD	137	134	128	-6.57%	-4.48%
Southwest Bernalillo County ISD	185	208	214	15.68%	2.88%
Taos County ISD	29	34	35	20.69%	2.94%
Torrance County ISD	52	45	45	-13.46%	0.00%
Valencia North County ISD	84	90	93	10.71%	3.33%
Valencia South County ISD	0	0	0	N/A	N/A
West Dona Ana County ISD	155	178	172	10.97%	-3.37%
Centralized Units	1	0	0	-100.00%	N/A
Statewide Total	2,455	2,590	2,566	4.52%	-0.93%

## General Assistance Cases by Region<sup>6</sup>

Region				Percent Change	
	Jun-19	May-20	Jun-20	Jun-19- Jun-20	May-20- Jun-20
Region 1 - NW	365	425	424	16.16%	-0.24%
Region 2 - NE	392	390	388	-1.02%	-0.51%
Region 3 - Central	856	866	851	-0.58%	-1.73%
Region 4 - SE	360	389	386	7.22%	-0.77%
Region 5 - SW	481	520	517	7.48%	-0.58%
Centralized Units	1	0	0	-100.00%	N/A
<b>Statewide Total</b>	<b>2,455</b>	<b>2,590</b>	<b>2,566</b>	<b>4.52%</b>	<b>-0.93%</b>

## General Assistance Caseload: SFY-16 to Current

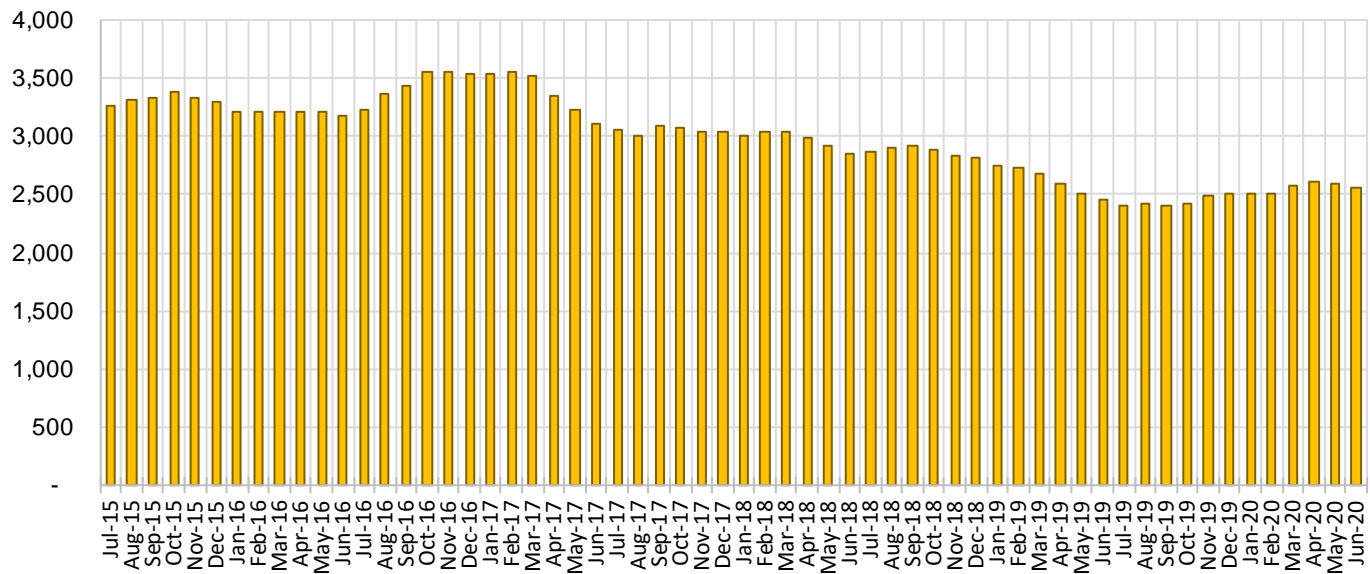



## General Assistance Interim Assistance Reimbursements<sup>16</sup>

SFY 2016			SFY 2017			SFY 2018			SFY 2019			SFY 2020		
	Cases	Expenditures		Cases	Expenditures		Cases	Expenditures		Cases	Expenditures		Cases	Expenditures
Jul-15	122	\$342,648	Jul-16	56	\$164,970	Jul-17	74	\$241,438	Jul-18	69	\$228,333	Jul-19	73	\$303,584
Aug-15	76	\$245,236	Aug-16	72	\$223,182	Aug-17	101	\$339,301	Aug-18	80	\$241,292	Aug-19	89	\$310,047
Sep-15	58	\$170,093	Sep-16	49	\$158,027	Sep-17	44	\$131,229	Sep-18	55	\$188,192	Sep-19	56	\$172,016
Oct-15	89	\$277,912	Oct-16	92	\$257,830	Oct-17	101	\$335,752	Oct-18	96	\$298,502	Oct-19	53	\$168,461
Nov-15	83	\$238,948	Nov-16	135	\$402,305	Nov-17	42	\$139,572	Nov-18	50	\$148,641	Nov-19	61	\$171,883
Dec-15	106	\$388,102	Dec-16	81	\$227,569	Dec-17	88	\$245,453	Dec-18	80	\$246,422	Dec-19	54	\$164,045
Jan-16	79	\$239,263	Jan-17	82	\$274,050	Jan-18	65	\$258,239	Jan-19	37	\$106,081	Jan-20	36	\$96,668
Feb-16	92	\$296,332	Feb-17	78	\$227,569	Feb-18	64	\$195,815	Feb-19	49	\$119,300	Feb-20	43	\$126,743
Mar-16	72	\$254,360	Mar-17	86	\$278,219	Mar-18	65	\$172,188	Mar-19	47	\$137,296	Mar-20	59	\$169,363
Apr-16	59	\$208,631	Apr-17	83	\$267,187	Apr-18	94	\$312,340	Apr-19	54	\$173,772	Apr-20	69	\$199,975
May-16	63	\$182,241	May-17	72	\$232,836	May-18	59	\$155,406	May-19	65	\$237,979	May-20	41	\$129,317
Jun-16	21	\$51,760	Jun-17	102	\$306,228	Jun-18	56	\$159,268	Jun-19	61	\$214,497	Jun-20	60	\$184,603
<b>TOTAL</b>	<b>920</b>	<b>\$2,895,525</b>	<b>988</b>	<b>\$3,019,972</b>	<b>853</b>	<b>\$2,686,001</b>	<b>743</b>	<b>\$2,340,307</b>	<b>694</b>	<b>\$2,196,707</b>				
<b>AVERAGE</b>	<b>77</b>	<b>\$241,294</b>	<b>82</b>	<b>\$251,664</b>	<b>71</b>	<b>\$223,833</b>	<b>62</b>	<b>\$195,026</b>	<b>58</b>	<b>\$183,059</b>				

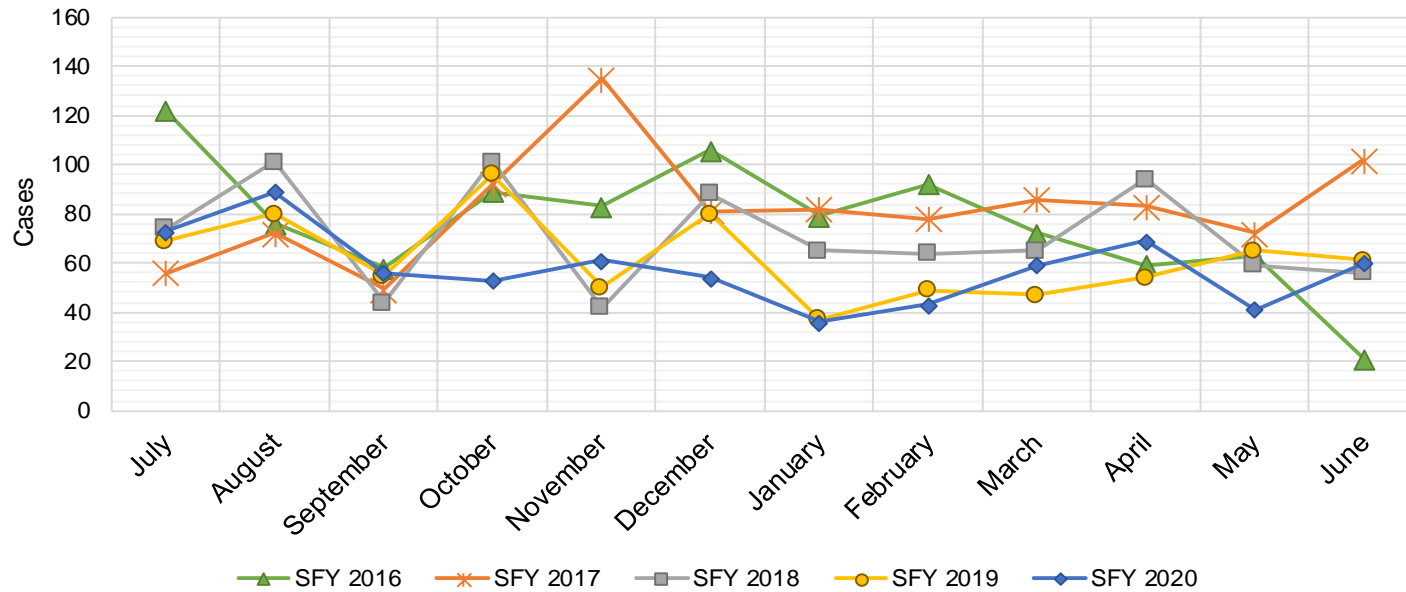

## Education Works Cases by Field Office<sup>6</sup>

Office				Percent Change	
	Jun-19	May-20	Jun-20	Jun-19- Jun-20	May-20- Jun-20
Chaves County ISD	1	4	4	300.0%	0.0%
Cibola County ISD	0	1	1	N/A	0.0%
Colfax County ISD	0	0	0	N/A	N/A
Curry County ISD	2	11	7	250.0%	-36.4%
East Dona Ana County ISD	2	10	9	350.0%	-10.0%
Eddy Artesia County ISD	0	1	1	N/A	0.0%
Eddy Carlsbad County ISD	1	1	1	0.0%	0.0%
Grant County ISD	1	2	1	0.0%	-50.0%
Guadalupe County ISD	0	0	0	N/A	N/A
Hidalgo County ISD	0	0	0	N/A	N/A
Lea County ISD	0	2	1	N/A	-50.0%
Lincoln County ISD	0	0	0	N/A	N/A
Luna County ISD	2	2	2	0.0%	0.0%
McKinley County ISD	0	1	1	N/A	0.0%
Northeast Bernalillo County ISD	3	10	10	233.3%	0.0%
Northwest Bernalillo County ISD	5	16	11	120.0%	-31.3%
Otero County ISD	1	0	0	-100.0%	N/A
Quay County ISD	0	0	0	N/A	N/A
Rio Arriba County ISD	0	3	2	N/A	-33.3%
Roosevelt County ISD	0	0	0	N/A	N/A
San Juan County ISD	3	2	2	-33.3%	0.0%
San Miguel County ISD	1	3	3	200.0%	0.0%
Sandoval County ISD	7	10	11	57.1%	10.0%
Santa Fe County ISD	4	7	5	25.0%	-28.6%
Sierra County ISD	1	1	1	0.0%	0.0%
Socorro County ISD	0	0	0	N/A	N/A
South Dona Ana ISD	9	6	6	-33.3%	0.0%
Southeast Bernalillo County ISD	6	10	7	16.7%	-30.0%
Southwest Bernalillo County ISD	6	10	9	50.0%	-10.0%
Taos County ISD	0	0	0	N/A	N/A
Torrance County ISD	0	2	2	N/A	0.0%
Valencia North County ISD	0	2	2	N/A	0.0%
Valencia South County ISD	0	0	0	N/A	N/A
West Dona Ana County ISD	7	19	18	157.1%	-5.3%
Centralized Units	0	0	0	N/A	N/A
<b>Statewide Total</b>	<b>62</b>	<b>136</b>	<b>117</b>	<b>88.7%</b>	<b>-14.0%</b>

### Education Works Cases by Region<sup>6</sup>

				Percent Change	
Region	Jun-19	May-20	Jun-20	Jun-19- Jun-20	May-20- Jun-20
Region 1 - NW	4	7	7	75.00%	0.00%
Region 2 - NE	12	23	21	75.00%	-8.70%
Region 3 - Central	20	48	39	95.00%	-18.75%
Region 4 - SE	4	19	14	250.00%	-26.32%
Region 5 - SW	22	39	36	63.64%	-7.69%
Centralized Units	0	0	0	N/A	N/A
Statewide Total	62	136	117	88.71%	-13.97%

**Education Works Caseload: SFY-16 to Current**

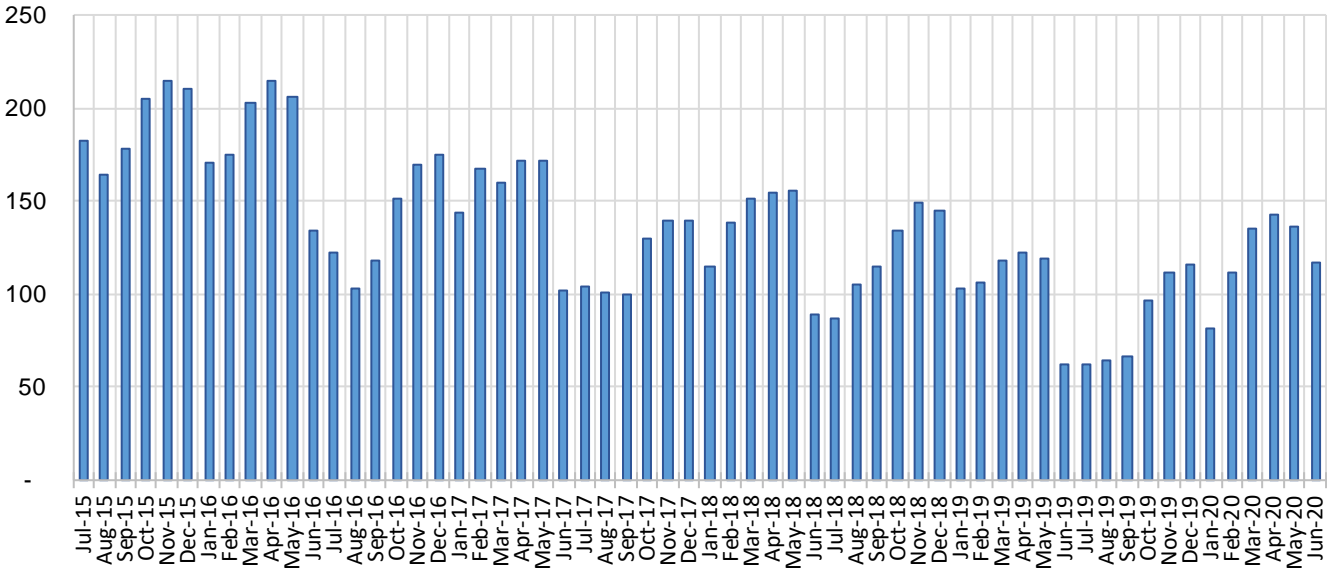

## Refugee Cash Assistance

SFY 2016 <sup>8,12,9</sup>			SFY 2017 <sup>8,9</sup>			SFY 2018 <sup>8,9</sup>			SFY 2019 <sup>8,9</sup>			SFY 2020 <sup>8,9</sup>		
	Cases	Expenditures		Cases	Expenditures		Cases	Expenditures		Cases	Expenditures		Cases	Expenditures
Jul-15	112	\$27,516	Jul-16	163	\$39,756	Jul-17	37	\$9,981	Jul-18	30	\$7,408	Jul-19	55	\$13,851
Aug-15	112	\$27,438	Aug-16	157	\$40,115	Aug-17	17	\$4,704	Aug-18	25	\$6,434	Aug-19	50	\$12,497
Sep-15	132	\$31,321	Sep-16	159	\$39,359	Sep-17	13	\$3,159	Sep-18	31	\$6,947	Sep-19	46	\$11,473
Oct-15	144	\$36,153	Oct-16	179	\$41,520	Oct-17	15	\$3,543	Oct-18	33	\$6,323	Oct-19	46	\$11,341
Nov-15	146	\$36,515	Nov-16	176	\$45,434	Nov-17	15	\$4,263	Nov-18	29	\$7,036	Nov-19	44	\$11,296
Dec-15	146	\$35,763	Dec-16	184	\$46,673	Dec-17	17	\$4,795	Dec-18	32	\$7,300	Dec-19	30	\$7,679
Jan-16	156	\$38,686	Jan-17	150	\$38,790	Jan-18	16	\$4,166	Jan-19	32	\$7,418	Jan-20	30	\$7,407
Feb-16	168	\$41,368	Feb-17	142	\$37,956	Feb-18	25	\$5,723	Feb-19	33	\$8,591	Feb-20	23	\$7,577
Mar-16	182	\$45,307	Mar-17	127	\$33,066	Mar-18	32	\$7,636	Mar-19	38	\$9,165	Mar-20	19	\$6,500
Apr-16	158	\$41,143	Apr-17	111	\$29,183	Apr-18	34	\$8,827	Apr-19	44	\$10,648	Apr-20	19	\$4,847
May-16	160	\$38,332	May-17	88	\$23,343	May-18	34	\$8,939	May-19	49	\$11,823	May-20	19	\$4,908
Jun-16	163	\$39,856	Jun-17	60	\$15,538	Jun-18	33	\$8,513	Jun-19	56	\$13,558	Jun-20	19	\$5,386
<b>TOTAL</b>	<b>1,779</b>	<b>\$439,397</b>	<b>1,696</b>	<b>\$430,732</b>	<b>288</b>	<b>\$74,249</b>	<b>432</b>	<b>\$102,651</b>	<b>400</b>	<b>\$104,762</b>				
<b>AVERAGE</b>	<b>148</b>	<b>\$36,616</b>	<b>141</b>	<b>\$35,894</b>	<b>24</b>	<b>\$6,187</b>	<b>36</b>	<b>\$8,554</b>	<b>33</b>	<b>\$8,730</b>				

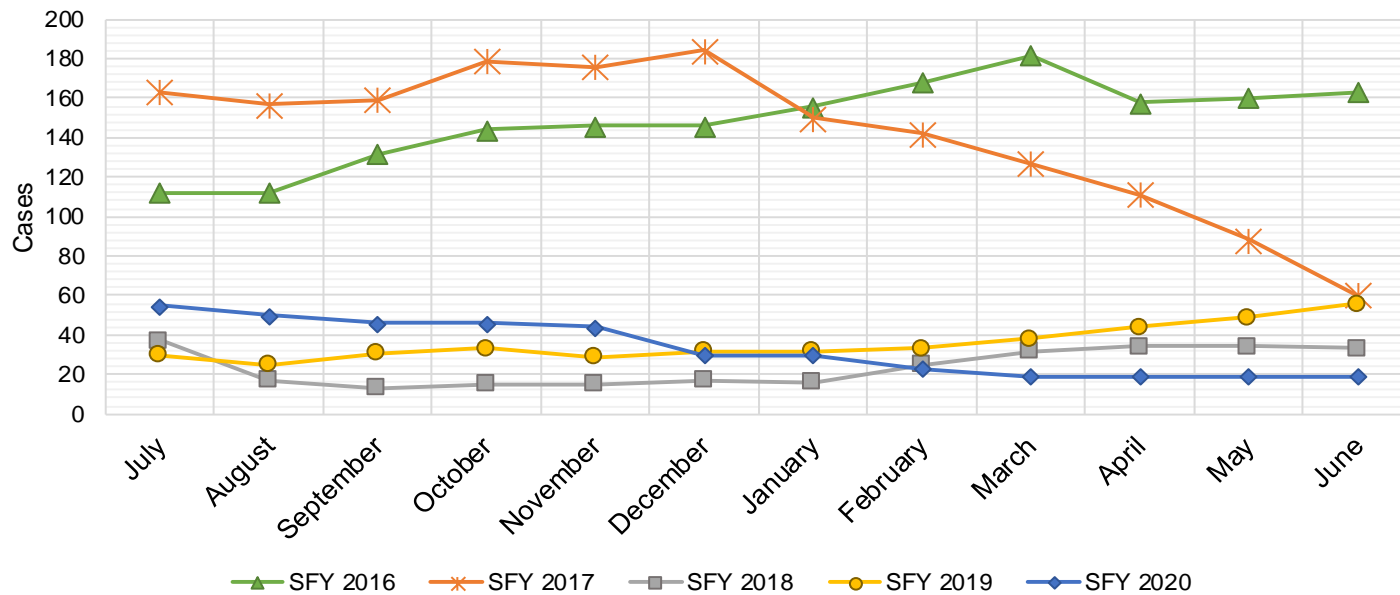

## State Supplement for Residential Care

SFY 2016 <sup>12,9</sup>			SFY 2017 <sup>9</sup>			SFY 2018 <sup>9</sup>			SFY 2019 <sup>9</sup>			SFY 2020 <sup>9</sup>		
Cases	Expenditures		Cases	Expenditures		Cases	Expenditures		Cases	Expenditures		Cases	Expenditures	
Jul-15	47	\$4,700	Jul-16	37	\$3,700	Jul-17	26	\$2,700	Jul-18	22	\$2,200	Jul-19	20	\$1,900
Aug-15	43	\$4,900	Aug-16	35	\$3,500	Aug-17	25	\$2,500	Aug-18	22	\$2,200	Aug-19	19	\$1,900
Sep-15	43	\$4,500	Sep-16	34	\$3,400	Sep-17	26	\$2,700	Sep-18	20	\$2,000	Sep-19	19	\$1,900
Oct-15	42	\$4,400	Oct-16	32	\$3,200	Oct-17	24	\$2,500	Oct-18	20	\$2,000	Oct-19	19	\$1,900
Nov-15	42	\$4,200	Nov-16	35	\$3,500	Nov-17	24	\$2,400	Nov-18	20	\$2,000	Nov-19	19	\$1,900
Dec-15	42	\$4,200	Dec-16	30	\$3,000	Dec-17	23	\$2,200	Dec-18	21	\$2,100	Dec-19	19	\$1,900
Jan-16	42	\$4,200	Jan-17	48	\$4,800	Jan-18	23	\$2,400	Jan-19	21	\$2,000	Jan-20	18	\$1,800
Feb-16	43	\$4,300	Feb-17	26	\$2,600	Feb-18	23	\$2,300	Feb-19	21	\$2,200	Feb-20	17	\$1,600
Mar-16	38	\$3,800	Mar-17	26	\$2,600	Mar-18	22	\$2,400	Mar-19	20	\$1,900	Mar-20	16	\$1,500
Apr-16	37	\$3,700	Apr-17	28	\$2,800	Apr-18	22	\$2,200	Apr-19	19	\$1,800	Apr-20	15	\$1,500
May-16	36	\$3,600	May-17	32	\$3,200	May-18	22	\$2,200	May-19	18	\$1,800	May-20	15	\$1,500
Jun-16	35	\$3,500	Jun-17	29	\$2,900	Jun-18	22	\$2,200	Jun-19	20	\$2,000	Jun-20	15	\$1,500
<b>TOTAL</b>	<b>490</b>	<b>\$50,000</b>	<b>392</b>	<b>\$39,200</b>		<b>282</b>	<b>\$28,700</b>		<b>244</b>	<b>\$24,200</b>		<b>211</b>	<b>\$20,800</b>	
<b>AVERAGE</b>	<b>41</b>	<b>\$4,167</b>	<b>33</b>	<b>\$3,267</b>		<b>24</b>	<b>\$2,392</b>		<b>20</b>	<b>\$2,017</b>		<b>18</b>	<b>\$1,733</b>	

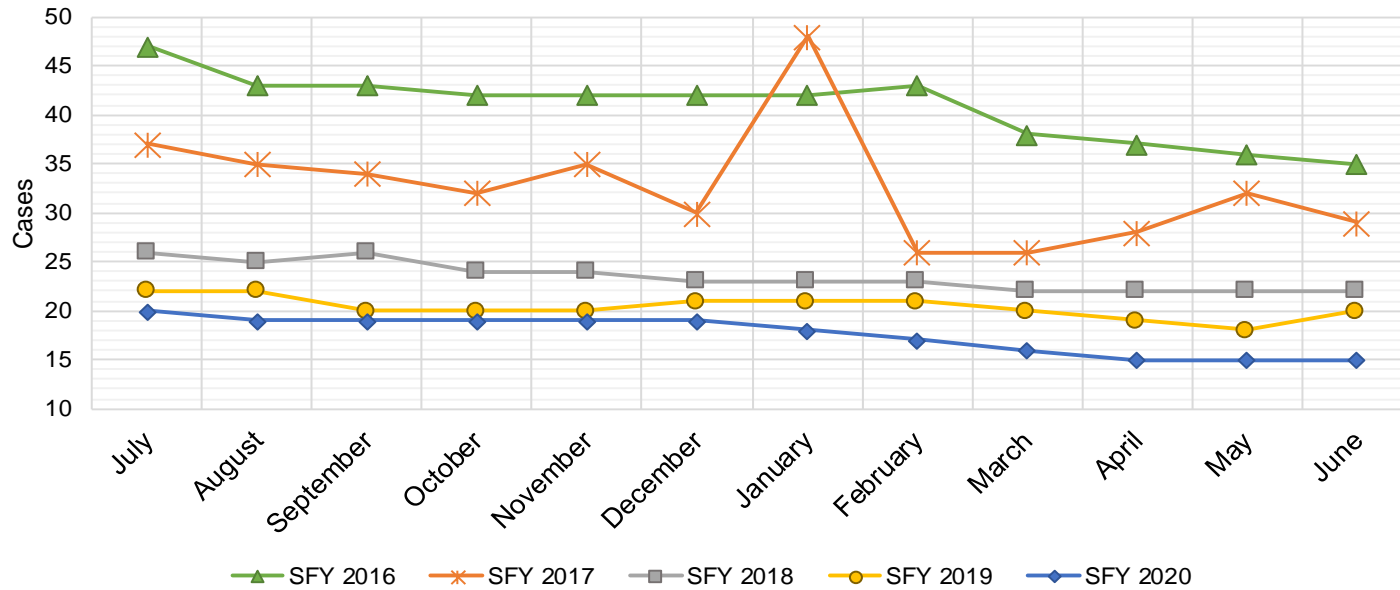

## TANF Diversion Payments

SFY 2016 <sup>12,9</sup>			SFY 2017 <sup>9</sup>			SFY 2018 <sup>9</sup>			SFY 2019 <sup>9</sup>			SFY 2020 <sup>9</sup>		
Cases		Expenditures	Cases		Expenditures	Cases		Expenditures	Cases		Expenditures	Cases		Expenditures
Jul-15	29	\$62,074	Jul-16	16	\$30,843	Jul-17	13	\$26,500	Jul-18	4	\$3,000	Jul-19	6	\$18,500
Aug-15	19	\$33,584	Aug-16	22	\$42,731	Aug-17	4	\$12,000	Aug-18	11	\$18,583	Aug-19	6	\$16,500
Sep-15	25	\$47,977	Sep-16	10	\$21,000	Sep-17	4	\$4,000	Sep-18	11	\$20,999	Sep-19	5	\$11,000
Oct-15	11	\$20,500	Oct-16	8	\$16,744	Oct-17	4	\$16,000	Oct-18	6	\$10,499	Oct-19	3	\$3,000
Nov-15	21	\$45,500	Nov-16	11	\$24,500	Nov-17	2	\$15,500	Nov-18	4	\$7,499	Nov-19	3	\$16,180
Dec-15	23	\$45,389	Dec-16	14	\$26,611	Dec-17	9	\$17,500	Dec-18	3	\$2,499	Dec-19	5	\$14,000
Jan-16	23	\$41,874	Jan-17	9	\$18,500	Jan-18	9	\$21,731	Jan-19	4	\$5,999	Jan-20	1	\$1,500
Feb-16	15	\$28,500	Feb-17	6	\$12,000	Feb-18	2	\$7,731	Feb-19	1	\$1,678	Feb-20	1	\$1,857
Mar-16	15	\$27,008	Mar-17	6	\$11,000	Mar-18	6	\$8,496	Mar-19	0	\$3,000	Mar-20	2	\$5,920
Apr-16	15	\$31,389	Apr-17	6	\$12,000	Apr-18	5	\$13,500	Apr-19	5	\$6,500	Apr-20	6	\$14,905
May-16	15	\$31,916	May-17	6	\$11,500	May-18	4	\$12,500	May-19	4	\$16,000	May-20	3	\$8,000
Jun-16	22	\$43,000	Jun-17	4	\$13,500	Jun-18	1	\$5,389	Jun-19	4	\$8,000	Jun-20	0	\$0
TOTAL	233	\$458,711	118	\$240,929	63	\$160,847	57	\$104,256	41	\$111,362				
AVERAGE	19	\$38,226	10	\$20,077	5	\$13,404	5	\$8,688	3	\$9,280				

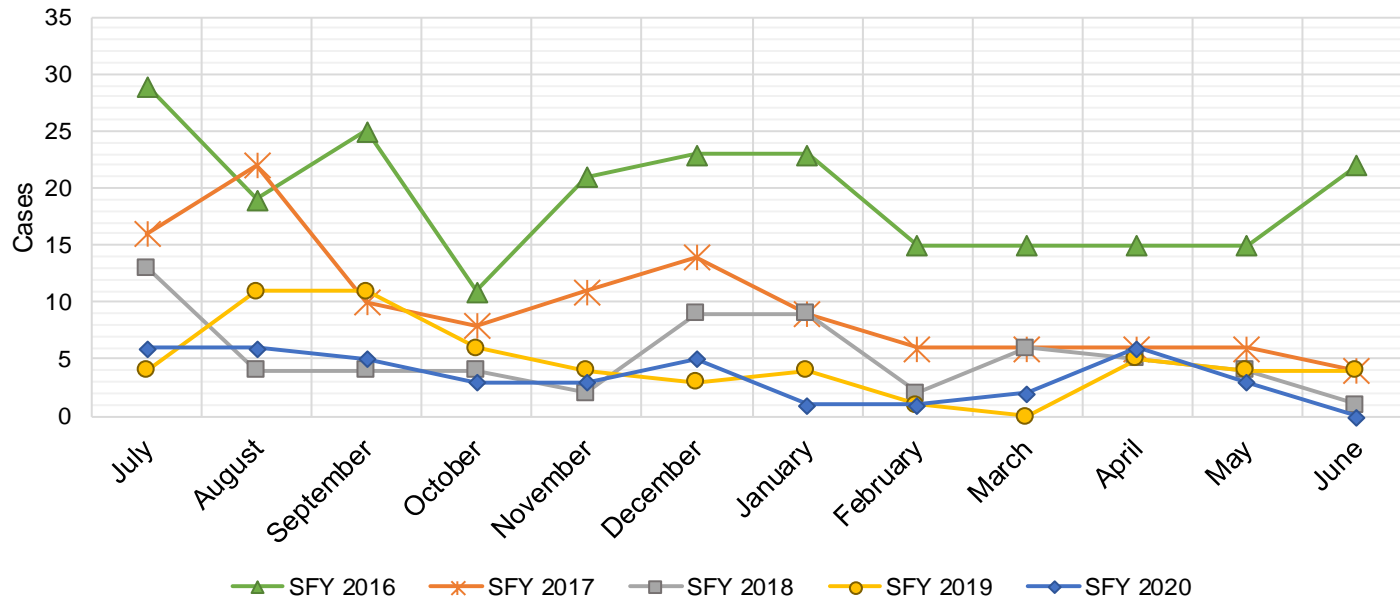

**Cash Assistance Applications by Field Office<sup>4,11</sup>**  
**June 2020**

Office	Approved	Denied	Withdrawn	Total Cases Processed
Chaves County ISD	63	84	37	184
Cibola County ISD	11	24	8	43
Colfax County ISD	14	19	3	36
Curry County ISD	72	128	19	219
East Dona Ana County ISD	44	83	30	157
Eddy Artesia County ISD	23	30	7	60
Eddy Carlsbad County ISD	32	65	12	109
Grant County ISD	14	55	7	76
Guadalupe County ISD	1	5	2	8
Hidalgo County ISD	0	0	0	0
Lea County ISD	70	134	38	242
Lincoln County ISD	5	35	6	46
Luna County ISD	15	33	7	55
McKinley County ISD	20	59	40	119
Northeast Bernalillo County ISD	77	239	61	377
Northwest Bernalillo County ISD	76	191	71	338
Otero County ISD	30	73	10	113
Quay County ISD	8	12	6	26
Rio Arriba County ISD	32	77	21	130
Roosevelt County ISD	0	0	0	0
San Juan County ISD	43	183	58	284
San Miguel County ISD	16	51	13	80
Sandoval County ISD	26	65	23	114
Santa Fe County ISD	23	97	20	140
Sierra County ISD	5	12	2	19
Socorro County ISD	4	21	10	35
South Dona Ana ISD	43	57	18	118
Southeast Bernalillo County ISD	31	78	26	135
Southwest Bernalillo County ISD	91	159	82	332
Taos County ISD	8	32	6	46
Torrance County ISD	8	40	12	60
Valencia North County ISD	40	36	21	97
Valencia South County ISD	0	0	0	0
West Dona Ana County ISD	46	119	35	200
Centralized Units	0	0	0	0
<b>Statewide Total</b>	<b>991</b>	<b>2,296</b>	<b>711</b>	<b>3,998</b>

**Cash Assistance Applications by Region<sup>4,11</sup>**  
**June 2020**

Region	Approved	Denied	Withdrawn	Total Cases Processed
Region 1 - NW	123	335	139	597
Region 2 - NE	128	358	94	580
Region 3 - Central	283	707	252	1,242
Region 4 - SE	265	476	119	860
Region 5 - SW	192	420	107	719
Centralized Units	0	0	0	0

<b>Statewide Total</b>	<b>991</b>	<b>2,296</b>	<b>711</b>	<b>3,998</b>
------------------------	------------	--------------	------------	--------------

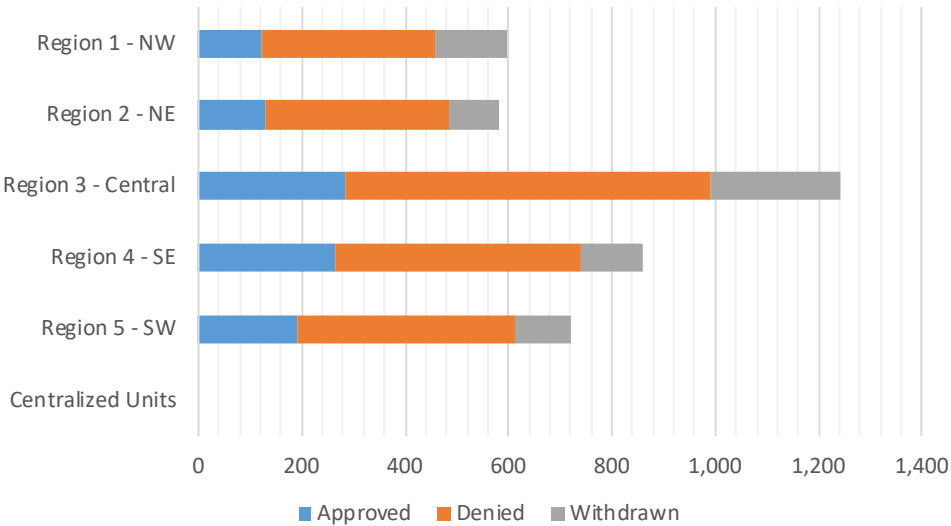



**Children Youth and Families Department**  
**Children Receiving Child Care Assistance Subsidies By County**

County	June 2019	July 2019	Aug 2019	Sept 2019	Oct 2019	Nov 2019	Dec 2019	Jan 2020	Feb 2020	Mar 2020	Apr 2020	May 2020	June 2020	Change Fr. Last Year Cases	Percent
<i>Bernalillo</i>	8,692	7,702	7,885	8,295	7,690	7,759	7,591	7,673	7,779	7,975	8,683	8,506	8,061	-631	-7.3%
<b>Catron</b>	<b>0</b>	<b>0</b>	<b>0</b>	<b>0</b>	<b>0</b>	<b>0</b>	<b>0</b>	<b>0</b>	<b>0</b>	<b>0</b>	<b>0</b>	<b>0</b>	<b>0</b>	<b>0</b>	0.0%
<i>Chaves</i>	875	830	824	886	811	891	827	835	830	830	911	918	857	-18	-2.1%
<b>Cibola</b>	<b>292</b>	<b>283</b>	<b>277</b>	<b>275</b>	<b>250</b>	<b>238</b>	<b>247</b>	<b>224</b>	<b>226</b>	<b>227</b>	<b>271</b>	<b>263</b>	<b>256</b>	<b>-36</b>	-12.3%
<i>Colfax</i>	44	38	40	33	43	34	31	32	32	26	28	29	28	-16	-36.4%
<b>Curry</b>	<b>590</b>	<b>597</b>	<b>613</b>	<b>625</b>	<b>563</b>	<b>596</b>	<b>587</b>	<b>605</b>	<b>613</b>	<b>600</b>	<b>669</b>	<b>668</b>	<b>613</b>	<b>23</b>	3.9%
<i>De Baca</i>	1	1	1	1	1	1	1	0	0	0	0	0	0	-1	-100.0%
<b>Dona Ana</b>	<b>4,751</b>	<b>4,360</b>	<b>4,384</b>	<b>4,575</b>	<b>4,429</b>	<b>4,493</b>	<b>4,348</b>	<b>4,350</b>	<b>4,313</b>	<b>4,388</b>	<b>4,806</b>	<b>4,691</b>	<b>4,466</b>	<b>-285</b>	-6.0%
<i>Eddy</i>	240	240	226	224	244	239	234	225	227	231	235	233	213	-27	-11.3%
<b>Grant</b>	<b>136</b>	<b>133</b>	<b>115</b>	<b>157</b>	<b>138</b>	<b>133</b>	<b>145</b>	<b>143</b>	<b>146</b>	<b>132</b>	<b>159</b>	<b>157</b>	<b>160</b>	<b>24</b>	17.6%
<i>Guadalupe</i>	11	10	10	10	7	7	7	7	7	8	9	8	8	-3	-27.3%
<b>Harding</b>	<b>0</b>	<b>0</b>	<b>0</b>	<b>0</b>	<b>0</b>	<b>0</b>	<b>0</b>	<b>0</b>	<b>0</b>	<b>0</b>	<b>0</b>	<b>0</b>	<b>0</b>	<b>0</b>	0.0%
<i>Hidalgo</i>	27	27	27	26	21	28	28	28	27	24	23	20	17	-10	-37.0%
<b>Lea</b>	<b>798</b>	<b>770</b>	<b>752</b>	<b>761</b>	<b>770</b>	<b>753</b>	<b>741</b>	<b>736</b>	<b>785</b>	<b>767</b>	<b>828</b>	<b>839</b>	<b>798</b>	<b>0</b>	0.0%
<i>Lincoln</i>	104	103	103	108	101	97	86	89	89	88	100	99	88	-16	-15.4%
<b>Los Alamos</b>	<b>40</b>	<b>37</b>	<b>37</b>	<b>47</b>	<b>38</b>	<b>42</b>	<b>40</b>	<b>42</b>	<b>38</b>	<b>37</b>	<b>48</b>	<b>48</b>	<b>44</b>	<b>4</b>	10.0%
<i>Luna</i>	191	172	160	173	160	148	155	158	163	164	196	216	189	-2	-1.0%
<b>McKinley</b>	<b>169</b>	<b>146</b>	<b>141</b>	<b>165</b>	<b>176</b>	<b>172</b>	<b>172</b>	<b>170</b>	<b>171</b>	<b>166</b>	<b>185</b>	<b>169</b>	<b>172</b>	<b>3</b>	1.8%
<i>Mora</i>	9	9	10	12	12	11	11	11	11	12	13	12	12	3	33.3%
<b>Otero</b>	<b>530</b>	<b>499</b>	<b>538</b>	<b>547</b>	<b>488</b>	<b>510</b>	<b>501</b>	<b>506</b>	<b>511</b>	<b>520</b>	<b>578</b>	<b>592</b>	<b>564</b>	<b>34</b>	6.4%
<i>Out of State</i>	1	0	0	0	0	0	0	0	0	0	0	0	0	-1	-100.0%
<b>Quay</b>	<b>38</b>	<b>34</b>	<b>38</b>	<b>37</b>	<b>33</b>	<b>34</b>	<b>35</b>	<b>32</b>	<b>34</b>	<b>37</b>	<b>42</b>	<b>41</b>	<b>39</b>	<b>1</b>	2.6%
<i>Rio Arriba</i>	155	158	151	150	147	153	155	152	153	149	160	155	153	-2	-1.3%
<b>Roosevelt</b>	<b>130</b>	<b>129</b>	<b>138</b>	<b>148</b>	<b>140</b>	<b>134</b>	<b>133</b>	<b>131</b>	<b>132</b>	<b>131</b>	<b>146</b>	<b>178</b>	<b>168</b>	<b>38</b>	29.2%
<i>San Juan</i>	961	905	897	1,018	932	926	958	928	951	979	1,231	1,252	1,221	260	27.1%
<b>San Miguel</b>	<b>373</b>	<b>363</b>	<b>357</b>	<b>363</b>	<b>375</b>	<b>356</b>	<b>353</b>	<b>349</b>	<b>361</b>	<b>373</b>	<b>412</b>	<b>403</b>	<b>399</b>	<b>26</b>	7.0%
<i>Sandoval</i>	802	765	806	827	783	803	770	738	765	736	897	902	865	63	7.9%
<b>Santa Fe</b>	<b>541</b>	<b>557</b>	<b>562</b>	<b>606</b>	<b>534</b>	<b>567</b>	<b>537</b>	<b>533</b>	<b>522</b>	<b>537</b>	<b>601</b>	<b>616</b>	<b>605</b>	<b>64</b>	11.8%
<i>Sierra</i>	50	48	47	58	54	56	63	61	52	55	67	67	78	28	56.0%
<b>Socorro</b>	<b>57</b>	<b>53</b>	<b>53</b>	<b>59</b>	<b>54</b>	<b>53</b>	<b>48</b>	<b>43</b>	<b>40</b>	<b>41</b>	<b>46</b>	<b>46</b>	<b>43</b>	<b>-14</b>	-24.6%
<i>Taos</i>	136	138	149	135	118	125	126	126	117	139	156	149	141	5	3.7%
<b>Torrance</b>	<b>82</b>	<b>68</b>	<b>67</b>	<b>73</b>	<b>57</b>	<b>57</b>	<b>63</b>	<b>68</b>	<b>63</b>	<b>71</b>	<b>78</b>	<b>86</b>	<b>74</b>	<b>-8</b>	-9.8%
<i>Union</i>	4	3	3	3	3	3	3	3	3	3	3	3	3	-1	-25.0%
<b>Valencia</b>	<b>656</b>	<b>559</b>	<b>569</b>	<b>625</b>	<b>602</b>	<b>595</b>	<b>573</b>	<b>564</b>	<b>533</b>	<b>547</b>	<b>628</b>	<b>620</b>	<b>632</b>	<b>-24</b>	-3.7%
<b>Totals</b>	<b>21,486</b>	<b>19,737</b>	<b>19,980</b>	<b>21,022</b>	<b>19,774</b>	<b>20,014</b>	<b>19,569</b>	<b>19,562</b>	<b>19,694</b>	<b>19,993</b>	<b>22,209</b>	<b>21,986</b>	<b>20,967</b>	<b>-519</b>	<b>-2.4%</b>

# CHILDREN YOUTH AND FAMILIES DEPARTMENT

## CHILD CARE ASSISTANCE ELIGIBILITY PROGRAMS

MONTH	July'19	Aug'19	Sept'19	Oct'19	Nov'19	Dec'19	Jan'20	Feb'20	Mar'20	Apr'20	May'20	June'20
<b>TANF (Child Care Priority 1 Clients)</b>												
CLIENTS	2,054	2,033	2,165	2,053	2,120	2,055	2,030	2,001	2,031	2,005	1,944	1,943
COST	\$1,273,209	\$1,263,930	\$1,184,381	\$1,233,005	\$1,284,683	\$1,239,407	\$1,257,977	\$1,195,404	\$1,280,286	\$1,306,318	\$1,304,392	\$1,292,773
TANF AVERAGE COST	\$620	\$622	\$547	\$601	\$606	\$603	\$620	\$597	\$630	\$652	\$672	\$665
<b>TRANSITION OFF TANF (Child Care Priority 2 Clients)</b>												
CLIENTS	120	132	163	166	167	178	196	209	209	223	211	199
COST	\$74,688	\$88,189	\$90,271	\$107,532	\$107,596	\$111,325	\$120,862	\$136,239	\$127,986	\$144,617	\$142,374	\$136,509
TRAN OFF TANF AVG COST	\$622	\$668	\$554	\$648	\$644	\$625	\$617	\$652	\$612	\$649	\$675	\$686
<b>TANF ELIGIBLE (Child Care Priority 1B Clients at or below 100% of the Federal Poverty Level)</b>												
CLIENTS	8,104	8,220	8,523	8,152	8,135	7,830	7,697	7,671	7,857	7,797	7,634	7,597
COST	\$4,909,110	\$5,038,735	\$4,665,509	\$4,833,260	\$4,922,197	\$4,694,761	\$4,551,874	\$4,539,530	\$4,868,148	\$4,955,752	\$5,017,736	\$4,897,618
TANF ELIGIBLE AVG COST	\$606	\$613	\$547	\$593	\$605	\$600	\$591	\$592	\$620	\$636	\$657	\$645
<b>INCOME ELIGIBLE (Child Care Priority 3, and Priority 4 Clients)</b>												
CLIENTS	8,313	8,429	9,032	8,410	8,595	8,520	8,701	8,848	8,978	10,600	10,132	8,870
COST	\$4,573,196	\$4,729,292	\$4,390,092	\$4,436,376	\$4,557,011	\$4,488,101	\$4,573,609	\$4,700,981	\$4,891,611	\$10,456,494	\$10,002,092	\$5,863,605
INCOME ELIG AVG COST	\$550	\$561	\$486	\$528	\$530	\$527	\$526	\$531	\$545	\$986	\$987	\$661
<b>AT-RISK CHILD PROTECTIVE SERVICES CHILD CARE PILOT (Priority 5 Clients)</b>												
CLIENTS	297	270	240	232	200	187	190	182	144	829	1,379	1,699
COST	\$200,185	\$201,432	\$161,487	\$162,255	\$159,520	\$137,644	\$145,544	\$136,364	\$99,487	\$357,417	\$941,656	\$1,216,144
CPS AVG COST	\$674	\$746	\$673	\$699	\$798	\$736	\$766	\$749	\$691	\$431	\$683	\$716
<b>CHILD PROTECTIVE SERVICES (Child Care CPS Clients)</b>												
CLIENTS	849	896	899	761	797	799	748	783	774	755	689	659
COST	\$608,184	\$644,539	\$597,788	\$520,249	\$583,911	\$539,629	\$501,038	\$520,094	\$547,029	\$490,287	\$633,230	\$616,005
CPS AVG COST	\$716	\$719	\$665	\$684	\$733	\$675	\$670	\$664	\$707	\$649	\$919	\$935
<b>GRAND TOTAL - ALL CHILD CARE PROGRAMS</b>												
CLIENTS	19,737	19,980	21,022	19,774	20,014	19,569	19,562	19,694	19,993	22,209	21,986	20,967
COST	\$11,638,571	\$11,966,117	\$11,089,528	\$11,292,678	\$11,614,917	\$11,210,867	\$11,150,904	\$11,228,612	\$11,814,547	\$17,710,886	\$18,041,480	\$14,022,651
ALL PROGRAMS AVG COST	\$590	\$599	\$528	\$571	\$580	\$573	\$570	\$570	\$591	\$797	\$821	\$669

Note: Pandemic EBT will start to be issued in May 2020

Date	Expenditures		Cases		Recipients	
	Pandemic EBT	Emergency Allotment	Pandemic EBT	Emergency Allotment	Pandemic EBT	Emergency Allotment
Apr-20	—	\$50,524,646.00	—	158,060	—	340,960
May-20	\$24,456,957.00	\$24,802,215.00	68,815	247,857	44,236	137,797
Jun-20	\$74,641,557.00	\$24,058,493.00	186,959	297,304	96,197	134,557
Jul-20						
Aug-20						
Sep-20						
Oct-20						
Nov-20						
Dec-20						
<b>Total to Date</b>	<b>\$99,098,514.00</b>	<b>\$99,385,354.00</b>	<b>255,774</b>	<b>703,221</b>	<b>140,433</b>	<b>613,314</b>

## Income Eligibility Guidelines: October 1, 2019 - September 30, 2020

### Federal Poverty Guidelines (FPG) Monthly Income Standards

Supplemental Nutrition Program (SNAP)					
Household Size	100% FPG Net Income	130% FPG Gross Income	165% FPG Gross Income for Categorical Eligibility	Maximum SNAP Monthly Allotment	LIHEAP 150% FPG
1	\$1,041	\$1,354	\$1,718	\$194	\$1,561
2	\$1,410	\$1,832	\$2,326	\$355	\$2,114
3	\$1,778	\$2,311	\$2,933	\$509	\$2,666
4	\$2,146	\$2,790	\$3,541	\$646	\$3,219
5	\$2,515	\$3,269	\$4,149	\$768	\$3,771
6	\$2,883	\$3,748	\$4,757	\$921	\$4,324
7	\$3,251	\$4,227	\$5,364	\$1,018	\$4,876
8	\$3,620	\$4,705	\$5,972	\$1,164	\$5,429
+1	+\$369	+\$479	+\$608	+\$146	+\$553
Minimum Allotment of \$16 effective from 10/1/2019 - 9/30/2020					
DEDUCTIONS: Standard Deduction: For HH size 1-3 = \$167; 4 = \$178; 5 = \$209; 6 or more = \$240; Excess Shelter Deduction Limit: \$569; Heating and Cooling Standard Utility Allowance: \$340 (HCSUA) – Limited Utility Allowance: \$ 136 (LUA); Telephone Standard: \$44; Dependent Care: Actual Amount (No Limit); Earned Income Deduction: 20%; Homeless Shelter Standard: \$152.06, LIHEAP (only) Energy Standard Allowance (ESA): \$204					

CASH Assistance & Support Services				
Household Size	Federal Poverty Guidelines (FPG) Monthly Income Standards		Maximum Monthly Benefit	
	100% FPG Net Income	85% FPG Gross Limit	New Mexico Works Cash Assistance	General Assistance
1	\$1,041	\$885	\$266	\$245
2	\$1,410	\$1,199	\$357	\$329
3	\$1,778	\$1,511	\$447	\$412
4	\$2,146	\$1,824	\$539	\$496
5	\$2,515	\$2,138	\$630	\$580
6	\$2,883	\$2,451	\$721	\$664
7	\$3,251	\$2,763	\$812	\$748
8	\$3,620	\$3,077	\$922	\$849
+1	+\$369	+\$314	+\$91	+\$84
Deductions- Dependent Care: For a child under age 2 = \$200; For a child age 2 and over = \$175. Work Incentives- Earned Income Disregard: Single parent = \$125 & ½ remainder; Two parent = \$225 & ½ remainder.				

ISD 017 Revised 11/26/2019

<b>Medical Assistance Division</b>					
Federal Poverty Guidelines New Mexico Affordable Care Eligibility Groups Effective April 01, 2020 thru March 31, 2021 <b>Monthly Guidelines</b>					
HH SIZE	PERCENT OF POVERTY				
	138%	190%	240%	250%	300%
1	\$1,468	\$2,021	\$2,552	\$2,659	\$3,190
2	\$1,983	\$2,730	\$3,449	\$3,592	\$4,311
3	\$2,498	\$3,439	\$4,344	\$4,525	\$5,430
4	\$3,013	\$4,149	\$5,240	\$5,459	\$6,550
5	\$3,529	\$4,858	\$6,137	\$6,392	\$7,671
6	\$4,044	\$5,567	\$7,032	\$7,325	\$8,790
7	\$4,559	\$6,277	\$7,928	\$8,259	\$9,910
8	\$5,074	\$6,986	\$8,825	\$9,192	\$11,031
138% Adult Expansion, 190% Children ages 6 to 19 (Medicaid), 240% Children ages 0 to 6 (Medicaid); ages 6 to 19 (CHIP), 250% Pregnancy Related Services Only, 300% Children 0 to 6 (CHIP)					

<b>Medical Assistance Division</b>					
Federal Poverty Guidelines New Mexico Affordable Care Eligibility Groups Effective April 01, 2020 thru March 31, 2021 <b>Annual Guidelines</b>					
HH SIZE	PERCENT OF POVERTY				
	138%	190%	240%	250%	300%
1	\$17,616	\$24,252	\$30,624	\$31,908	\$38,280
2	\$23,796	\$32,760	\$41,388	\$43,104	\$51,732
3	\$29,976	\$41,268	\$52,128	\$54,300	\$65,160
4	\$36,156	\$49,788	\$62,880	\$65,508	\$78,600
5	\$42,348	\$58,296	\$73,644	\$76,704	\$92,052
6	\$48,528	\$66,804	\$84,384	\$87,900	\$105,480
7	\$54,708	\$75,324	\$95,136	\$99,108	\$118,920
8	\$60,888	\$83,832	\$105,900	\$110,304	\$132,372
138% Adult Expansion, 190% Children ages 6 to 19 (Medicaid), 240% Children ages 0 to 6 (Medicaid); ages 6 to 19 (CHIP), 250% Pregnancy Related Services Only, 300% Children 0 to 6 (CHIP)					

## References

<sup>1</sup> *Medicaid Expenditures* (Omnicaid, Medicare Buy-Ins, Lump Sum Payments)

<sup>2</sup> *ASPEN Business Intelligence Tool: Eligibility*

<sup>3</sup> New Mexico Human Services Department, *Medicaid Eligibility Reports*, Retrieved from <http://www.hsd.state.nm.us/LookingForInformation/medicaid-eligibility.aspx> (for reporting month)

<sup>4</sup> *ASPEN Business Intelligence Tool: Application Tracking*

<sup>5</sup> Fidelity Information Services, *EBT Daily Statistical Report* (for reporting month)

<sup>6</sup> *ASPEN Report DQ-180: Length of Time Cases are Open* (for reporting month)

<sup>7</sup> *ASPEN Report EY-180: Individual Demographics by State and Age* (for reporting month)

<sup>8</sup> *ASPEN Business Intelligence Tool: Benefit Issuance*

<sup>9</sup> Fidelity Information Services, *EBT Daily Statistical Reports* (Month End)

<sup>10</sup> *ASPEN Report EY-180R: Individual Demographics by State, Race, Ethnicity and Gender* (for reporting month)

<sup>11</sup> SQL Queries from ASPEN

<sup>12</sup> JP Morgan, *New Mexico – NM EBT System- Monthly Benefit Draw Down Totals*

<sup>13</sup> *ASPEN Business Intelligence Tool: Application Tracking* (w/Parameters: SNAP, Expedite, Approved)

<sup>14</sup> SL Start, *As of Today Report*

<sup>15</sup> SL Start, *Statewide Employment Report*

<sup>16</sup> *SSIAR Payments*

<sup>17</sup> Children, Youth, and Families Department, *Children Receiving Child Care Assistance Subsidies by County*

<sup>18</sup> Children, Youth, and Families Department, *Child Care Assistance Eligibility Programs*

<sup>19</sup> EDG is defined as an Eligibility Determination Group

<sup>20</sup>SQL Query from ASPEN

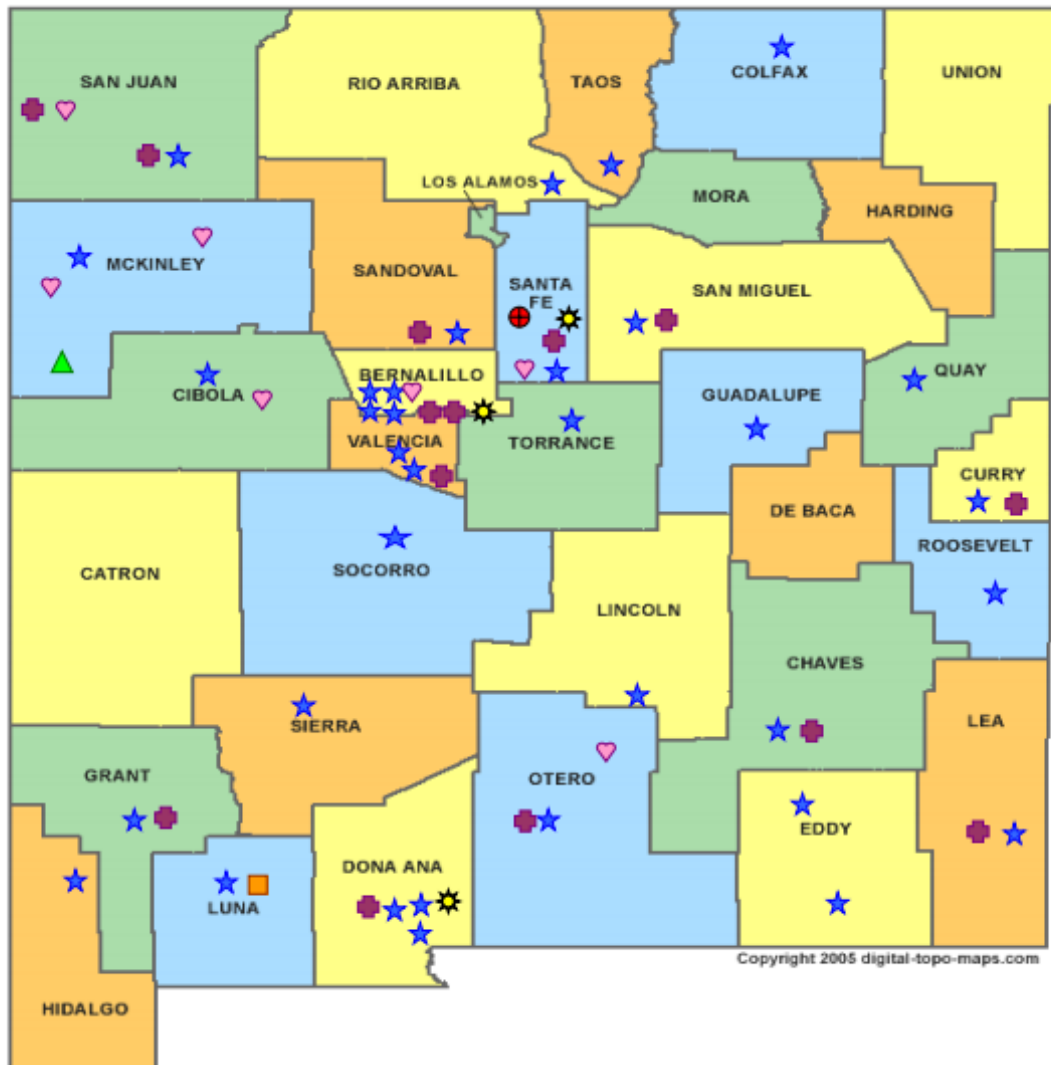

**HUMAN SERVICES**  
DEPARTMENT

New Mexico Human Services Department  
Field Offices

- Central Office (1)
- Income Support Division County Office (35)
- Income Support Division Satellite Office (2)
- Child Support Enforcement Regional Office (16)
- Child Support Enforcement Satellite Office (1)
- Indian Health Services (7)
- Hospital Site (3)

For a complete listing of field offices and other government and community resources:  
[http://www.hsd.state.nm.us/LookingForAssistance/Field\\_Offices\\_1.aspx](http://www.hsd.state.nm.us/LookingForAssistance/Field_Offices_1.aspx)



## Medicaid Policy Changes Due to COVID-19

### Already implemented:

1. **Three month renewal extensions**-MAGI Medicaid renewals are extended three months for individuals who fail to complete the 12-month recertification process after going through the automated administrative renewal process, the manual administrative renewal process, and issuance of the MAD 608 renewal form. Individuals who normally would have closed March 31, 2020 due to failure to recertify had their certification period extended through June 30, 2020. This same process will occur for April and May renewals. This may continue for later months if the emergency continues. Applies to non-MAGI Medicaid categories also that failed to recertify. Implemented in ASPEN on March 31st.

2. **Increase Presumptive Eligibility (PE) Determiner scope and qualified entities**-Most PE determiners are limited to approving PE for MAGI Children/CHIP and MAGI Pregnancy Services. Change was made to allow HSD employees to approve PE and to allow most PE determiners to approve all MAGI Medicaid categories of eligibility. Change was implemented on April 07, 2020.

3. **Reopen and Sustain Medicaid Cases**-The requirement is that anyone receiving Medicaid March 18th and ongoing for the duration of the emergency continue to be covered at the same level of coverage. There are three exceptions: client requested closure, deceased individuals, and moved out of state. April 2020 closures were reopened and sustained through July 31, 2020 and can be extended if the emergency continues. Implemented into ASPEN on April 26, 2020.

### In process (not implemented yet):

4. **Accept self-attestation for Medicaid**-Accept self-attestation for all factors of Medicaid except for citizenship/immigration. Process Medicaid applications for MAGI and non-MAGI categories based on self-attestation of 2 income and resources. Excludes IC/Waiver/PACE categories. For those cases not reasonably compatible approve and issue a 90 day HUMAD.

5. **New COVID-19 testing category**-This will be implemented in Omnicaid and not ASPEN. New uninsured category which will cover COVID-19 testing and related services. Applications will be sent to and processed by Conduent staff to allow for fee-for-service payments to providers for COVID-19 testing and related services.

6. **Exclusion of \$600 weekly unemployment benefit stimulus payments**-Medicaid excludes \$600 weekly unemployment benefit stimulus payments. ASPEN solution being developed across programs that treat the handling of unemployment monies differently as well as regular unemployment benefit extensions.

Cases closed for procedural reasons show low timeliness percentages due to the requirement to maintain Medicaid from March 18, 2020 for the duration of the COVID-19 emergency. To maintain Medicaid many March 2020 cases had to be reinstated manually by ISD field workers so there would not be a gap in coverage. To maintain Medicaid eligibility for April 2020 cases also required a manual reinstatement effort by ISD field workers as the ASPEN system fix to maintain Medicaid for the duration of the emergency still resulted in exceptions that had to be resolved manually.

## **SNAP Policy Changes During COVID-19**

### **1. Suspension of SNAP Employment and Training (E&T) Program**

- House of Representatives passed H.R. 6201, the Families First Coronavirus Response Act.
- ISD has chosen to suspend the SNAP E&T Program until further notice.
- interim policy and procedure for 8.139.410.13 NMAC “SUPPLEMENTAL NUTRITION ASSISTANCE PROGRAM (SNAP) EMPLOYMENT AND TRAINING PROGRAM (E&T).”

### **2. Amendment to Waiver - Interview Process for SNAP and TANF and Waiver - Recertification Waiver Process for SNAP, TANF, and Medicaid**

- FNS approved a blanket waiver for all states to utilize.
- Interim policy and procedures for the following:
  - General Operating Policies – Application 8.100.110 NMAC.
  - Interviews in accordance with 8.139.110.11 NMAC and 8.102.110 NMAC.
  - Interim Reports (IRs) in accordance with 8.139.120.9B NMAC. and 8.102.120.11C NMAC.
  - Recertifications in accordance with 8.139.120.8, 8.102.120.9B NMAC 8.106.120.9 and 8.106.120.10 NMAC.
- Waives all SNAP, TANF and GA-Unrelated Child interviews, if all mandatory verification standards are met. o GA-Disability is excluded from this waiver; an interview must be conducted for GA as medical documentation is needed. Allows us to waive the requirement of having to offer a face-to-face and to conduct all interviews by phone.
- IR's - If an IR cannot be processed under normal processing, ASPEN will automatically extend certification periods for households with an IR due in March, and April for 6 months to the month the customers recertification is due. May and June IRs will be suspended and not mailed.
- Recertifications – If a Recertification cannot be processed under normal processing, ASPEN will automatically extend certification periods for households scheduled to recertify in March, April, May and June 2020, for 6 months until September, October and November 2020.
- IPP 20-06 in regards to the policy change can be found on the HSD website at:

### **3. SNAP Supplement Waiver**

- State applied for a waiver through FNS.
- New Mexico has requested and been approved by FNS to provide an emergency allotment to address temporary food needs to households by bringing all households up to the maximum benefit due to pandemic related economic conditions. States that have already received FNS approval this supplemental issuance in March and April, or April and May, are approved to continue issuing full benefits each month.
- Interim policy and procedure for 8.139.610.12 NMAC.

### **4. Suspension of SNAP General Work Requirements**

- House of Representatives passed H.R. 6201, the Families First Coronavirus Response Act.
- During the declared public health emergency, SNAP recipients who would otherwise be mandatory to comply with the SNAP general work requirements will be waived from this requirement and will not experience any type of disqualification for noncompliance during this time.
- Interim policy and procedure guidance for SNAP General Work Requirements set forth in 8.139.410.12 C and D NMAC.

### **5. Telephonic Signature Waiver**

- State applied for a waiver through FNS
- If a customer calls to apply for benefits and does not have a paper application on file Conduent will accept a telephonic application and telephonic signature for applications by completing an online application through YesNM.
- Interim policy and procedures for 8.100.110.9A NMAC Submission of Forms.

### TANF Policy Changes During COVID-19

1. Good cause exemptions from work requirements for TANF	TANF Non-Compliance Process Suspension of Non-Compliance for NMW Participants	
2. Increased cash benefit levels for TANF cash assistance recipients	Process as normal	
3. 60-month time limit	IPP Hardship	Hardship extensions will allow individuals impacted by COVID-19 to apply for a TANF hardship or continue to receive TANF beyond their 60 <sup>th</sup> month
4. Work Participation Rate	Process as normal	The state will still need to meet the WPR. However, States can use Good Cause that is outlined in CFR and not be penalized for not meeting WPR due to the emergency
5. CARES Act Direct Payment	CARES Act Direct Payment	Guidance is to exclude as income and as a resource
6. UCB under CARES Act	Only to exclude UCB benefits under CARES Act	ACF Guidance is to <b><i>EXCLUDE</i></b> all UCB income at this time. New Mexico choose to exclude only CARES Act UCB

## **Children Youth and Families Department Policy Changes During COVID-19**

**NM Children Youth and Families Department received \$29.5 million in emergency funds, which resulted in the following changes:**

1. Waiver of copay for families which paid for by CYFD
2. Payment of \$250 per child premium for children who are still in care (emergency, first responders and essential personnel)
3. Streamlining of licensing of new facilities that provide emergency child care
4. Payment to the original and temporary child care provider for children of emergency, first responders and essential personnel, whose child care Program closed due to COVID-19

**Additional Changes Anticipated**

1. Hazardous pay for child care providers currently operating
2. Compensation for programs that are losing their funding due to private pay