



# Monthly Statistical Report

## July 2020

There were 869,330 individuals that received Medicaid in July 2020, a 5.50% increase from one year ago. The count of Medicaid recipients has increased by 8,586, or 1.00%, since last month.

The SNAP caseload in July 2020 was 250,351, a 12.67% increase from one year ago. The SNAP caseload has increased by 986 cases, or 0.40%, since last month.

The TANF caseload was 12,231 in July 2020 an increase of 18.29% from July 2019. The TANF caseload had 195 more cases compared to June 2020, an increase of 1.6%.

The caseload for General Assistance was 2,491 in July 2020, an increase of 3.32% from one year ago and a decrease of 75 cases from last month.

Michelle Lujan Grisham, Governor  
David Scrase, M.D., Secretary

1 Note: COVID 19 Health Emergency became effective March 12, 2020 and as a result, Medicaid, SNAP, TANF, and Child Care programs has undergone changes to policies which may be reflected in some of the tables and figures in this report. Please see end of report for details of policy changes.

<b>Contents</b>	<b>Page</b>
Summary	3-5
Medicaid	6-20
SNAP	21-41
Cash Assistance	42-56
Child Care Assistance	57-58
SNAP EA and P-EBT	59
Income Eligibility Guidelines	60-61

**Regions are reported as follows:**

<b>Region 1</b>		
Catron	San Juan	Valencia
Cibola	Sierra	
McKinley	Socorro	
<b>Region 2</b>		
Colfax	Mora	Santa Fe
De Baca	Quay	Taos
Guadalupe	Rio Arriba	Union
Harding	Sandoval	
Los Alamos	San Miguel	
<b>Region 3</b>		
Bernalillo	Torrance	
<b>Region 4</b>		
Chaves	Eddy	Lincoln
Curry	Lea	Roosevelt
<b>Region 5</b>		
Dona Ana	Hidalgo	Otero
Grant	Luna	

***The Mission of the Human Services Department***

*To transform lives. Working with our partners, we design and deliver innovative, high quality health and human services that improve the security and promote independence for New Mexicans in their communities.*

Angela Medrano, Deputy Secretary  
Kari Armijo, Deputy Secretary

Prepared by Income Support Division  
PO Box 2348  
Santa Fe, NM 87504-2348  
505-827-7250

Karmela Martinez, Director  
Vida Tapia-Sanchez, Deputy Director  
Shanita Harrison, Deputy Director

<http://www.hsd.state.nm.us/monthly-statistical-reports.aspx>

# Program Summary for July 2020

SNAP, TANF and GA-Unrelated Child Program interviews are waived. Recertification periods are automatically extended for households with an Interim Review due in March and April for 6 months to the month recertification due. SNAP expenditures and cases include Emergency Allotments. SNAP Emergency Allotments and Pandemic EBT can be found at the end of this report.

Medicaid			Percent Change		
	Jul-19	Jun-20	Jul-20	Jul-19-Jul-20	Jun-20-Jul-20
<b>Expenditures<sup>1</sup></b>	\$464,362,183	\$532,762,431	\$602,037,242	29.6%	13.0%
<b>Cases<sup>2</sup></b>	491,906	518,388	523,765	6.48%	1.04%
<b>Expenditures/Case</b>	\$944	\$1,028	\$1,149	21.7%	11.8%
<b>Recipients<sup>3</sup></b>	824,026	860,744	869,330	5.50%	1.00%
<i>Adults</i>	468,989	494,912	501,064	6.84%	1.24%
<i>Children</i>	355,037	365,832	368,266	3.73%	0.67%
<b>Recipients /Case</b>	1.68	1.66	1.66	-1.19%	0.00%
<b>Cases Processed<sup>4</sup></b>	11,729	12,497	13,175	12.33%	5.43%
<i>Approvals<sup>4</sup></i>	8,996	9,000	9,510	5.71%	5.67%

Supplemental Nutrition Assistance Program (SNAP)			Percent Change		
	Jul-19	Jun-20	Jul-20	Jul-19-Jul-20	Jun-20-Jul-20
<b>Expenditures<sup>5</sup></b>	\$52,743,702	\$85,063,663	\$85,485,190	62.08%	0.50%
<b>Cases<sup>6</sup></b>	222,195	249,365	250,351	12.67%	0.40%
<b>Expenditures/Case</b>	\$237	\$341	\$341	43.88%	0.00%
<b>Recipients<sup>7</sup></b>	448,253	493,438	492,459	9.86%	-0.20%
<i>Adults</i>	261,980	294,893	295,420	12.76%	0.18%
<i>Children</i>	186,273	198,545	197,039	5.78%	-0.76%
<b>Recipients /Case</b>	2.02	1.98	1.97	-2.48%	-0.51%
<b>Cases Processed<sup>4</sup></b>	18,672	12,252	11,868	-36.44%	-3.13%
<i>Approvals<sup>4</sup></i>	15,528	7,649	7,172	-53.81%	-6.24%

Cash Assistance Programs			Percent Change		
	Jul-19	Jun-20	Jul-20	Jul-19-Jul-20	Jun-20-Jul-20
<b>Expenditures<sup>5</sup></b>	\$4,101,435	\$4,862,974	\$4,836,369	17.92%	-0.55%
<b>Cases<sup>6</sup></b>	12,888	14,753	14,845	15.18%	0.62%
<b>Expenditures/Case</b>	\$318	\$330	\$326	2.52%	-1.21%
<b>Recipients<sup>7</sup></b>	29,036	34,613	35,046	20.70%	1.25%
<i>Adults</i>	9,075	11,513	11,570	27.49%	0.50%
<i>Children</i>	19,961	23,100	23,476	17.61%	1.63%
<b>Recipients /Case</b>	2.25	2.35	2.36	4.89%	0.43%
<b>Cases Processed<sup>4</sup></b>	4,540	4,882	4,809	5.93%	-1.50%
<i>Approvals<sup>4</sup></i>	1,719	1,032	1,022	-40.55%	-0.97%

Low Income Home Energy Assistance Program (LIHEAP)			Percent Change		
	Jul-19	Jun-20	Jul-20	Jul-19-Jul-20	Jun-20-Jul-20
<b>Expenditures<sup>8</sup></b>	\$677,800	\$467,760	\$562,880	-16.95%	20.34%
<b>Cases<sup>8</sup></b>	2,430	1,692	2,037	-16.17%	20.39%
<b>Expenditures/Case</b>	\$279	\$276	\$276	-1.08%	0.00%
<b>Recipients<sup>8</sup></b>	6,134	3,936	5,053	-17.62%	28.38%
<i>Adults</i>	3,265	2,190	2,660	-18.53%	21.46%
<i>Children</i>	2,869	1,746	2,393	-16.59%	37.06%
<b>Recipients /Case</b>	2.52	2.33	2.48	-1.59%	6.44%
<b>Cases Processed<sup>4</sup></b>	4,100	2,634	4,026	-1.80%	52.85%
<i>Approvals<sup>4</sup></i>	2,490	1,522	2,078	-16.55%	36.53%

## Cash Assistance Summary for July 2020

### Temporary Assistance for Needy Families (TANF)

	Jul-19	Jun-20	Jul-20	Percent Change	
				Jul-19-Jul-20	Jun-20-Jul-20
Expenditures <sup>5</sup>	\$3,442,956	\$4,164,506	\$4,170,335	21.13%	0.14%
Cases <sup>6</sup>	10,340	12,036	12,231	18.29%	1.62%
Expenditures/Case	\$333	\$346	\$341	2.40%	-1.45%
Recipients <sup>7</sup>	26,346	31,637	32,209	22.25%	1.81%
<i>Adults</i>	6,721	8,944	9,113	35.59%	1.89%
<i>Children</i>	19,625	22,693	23,096	17.69%	1.78%
Approvals <sup>4</sup>	1,493	860	889	-40.46%	3.37%

### Education Works

	Jul-19	Jun-20	Jul-20	Percent Change	
				Jul-19-Jul-20	Jun-20-Jul-20
Expenditures <sup>5</sup>	\$24,045	\$46,783	\$37,665	56.64%	-19.49%
Cases <sup>6</sup>	62	117	93	50.00%	-20.51%
Expenditures/Case	\$388	\$400	\$405	4.38%	1.25%
Recipients <sup>7</sup>	178	334	272	52.81%	-18.56%
<i>Adults</i>	65	130	102	56.92%	-21.54%
<i>Children</i>	113	204	170	50.44%	-16.67%

### State Supplement for Residential Care

	Jul-19	Jun-20	Jul-20	Percent Change	
				Jul-19-Jul-20	Jun-20-Jul-20
Expenditures <sup>5</sup>	\$1,900	\$1,500	\$1,300	-31.58%	-13.33%
Cases <sup>6</sup>	20	15	13	-35.00%	-13.33%
Expenditures/Case	\$95	\$100	\$100	5.26%	0.00%
Recipients <sup>7</sup>	19	15	12	-36.84%	-20.00%

### General Assistance (GA)

	Jul-19	Jun-20	Jul-20	Percent Change	
				Jul-19-Jul-20	Jun-20-Jul-20
Expenditures <sup>5</sup>	\$618,683	\$644,799	\$617,419	-0.20%	-4.25%
Cases <sup>6</sup>	2,411	2,566	2,491	3.32%	-2.92%
Expenditures/Case	\$257	\$251	\$248	-3.50%	-1.20%
Recipients <sup>7</sup>	2,436	2,608	2,536	4.11%	-2.76%
<i>Adults</i>	2,213	2,405	2,326	5.11%	-3.28%
<i>Children</i>	223	203	210	-5.83%	3.45%
Approvals <sup>4</sup>	177	144	97	-45.20%	-32.64%

### Refugee Cash (RCA)

	Jul-19	Jun-20	Jul-20	Percent Change	
				Jul-19-Jul-20	Jun-20-Jul-20
Expenditures <sup>5</sup>	\$13,851	\$5,386	\$9,650	-30.33%	79.17%
Cases <sup>6</sup>	55	19	17	-69.09%	-10.53%
Expenditures/Case	\$252	\$283	\$568	125.40%	100.71%
Recipients <sup>7</sup>	57	19	17	-70.18%	-10.53%

<b>Expenditures YTD</b>			
	SFY 2021	FFY 2020	CY 2020
Medicaid <sup>1</sup>	\$602,037,242	\$5,485,510,519	\$3,969,181,574
Supplemental Nutrition Assistance Program <sup>9</sup>	\$85,485,190	\$680,676,073	\$520,882,375
Temporary Assistance for Needy Families <sup>9</sup>	\$4,170,335	\$36,385,280	\$26,340,838
General Assistance <sup>9</sup>	\$617,419	\$6,450,811	\$4,534,868
Education Work <sup>9</sup>	\$37,665	\$460,715	\$379,446
LIHEAP <sup>8</sup>	\$562,880	\$18,813,080	\$7,522,960

<b>Average Caseload YTD</b>			
	SFY 2021	FFY 2020	CY 2020
Medicaid <sup>2</sup>	523,765	505,650	509,436
Supplemental Nutrition Assistance Program <sup>6</sup>	250,351	233,089	237,284
Temporary Assistance for Needy Families <sup>6</sup>	12,231	10,941	11,139
General Assistance <sup>6</sup>	2,491	2,525	2,549
Education Work <sup>6</sup>	93	114	117
LIHEAP <sup>8</sup>	2,037	6,297	3,777

<b>Demographic Profile- July 2020</b>					
	SNAP	TANF	GA	Education Works	RCA
<i>Gender of Recipients</i> <sup>10</sup>					
Male	224,809	13,616	1,436	92	12
Female	267,650	18,593	1,100	180	5
<i>Ethnicity</i> <sup>10</sup>					
Hispanic	273,552	21,465	1,303	150	11
Non-Hispanic	218,907	10,744	1,233	122	6
<i>Race</i> <sup>10</sup>					
Native American or Alaskan Native	83,332	2,848	245	29	0
Asian	4,246	251	18	1	0
African American or Black	13,508	1,468	100	23	4
Native Hawaiian or Pacific Islander	908	53	2	5	0
White	376,316	26,372	2,095	209	11
Unknown / Not Declared	3,565	232	23	1	0
More than One Race	10,584	985	53	4	2

## Medicaid Cases by Field Office<sup>2</sup>

Office				Percent Change	
	Jul-19	Jun-20	Jul-20	Jul-19- Jul-20	Jun-20- Jul-20
Chaves County ISD	15,938	17,794	18,849	18.26%	5.93%
Cibola County ISD	7,515	7,753	7,836	4.27%	1.07%
Colfax County ISD	3,581	3,697	3,735	4.30%	1.03%
Curry County ISD	14,724	15,758	15,973	8.48%	1.36%
East Dona Ana County ISD	17,884	19,470	19,992	11.79%	2.68%
Eddy Artesia County ISD	3,811	4,148	4,214	10.57%	1.59%
Eddy Carlsbad County ISD	7,571	8,150	8,272	9.26%	1.50%
Grant County ISD	7,797	8,183	8,293	6.36%	1.34%
Guadalupe County ISD	1,609	1,598	1,608	-0.06%	0.63%
Hidalgo County ISD	50	61	24	-52.00%	-60.66%
Lea County ISD	14,508	16,193	16,525	13.90%	2.05%
Lincoln County ISD	4,323	4,556	4,616	6.78%	1.32%
Luna County ISD	8,613	9,132	9,180	6.58%	0.53%
McKinley County ISD	22,054	23,317	23,623	7.11%	1.31%
Northeast Bernalillo County ISD	42,807	45,400	45,956	7.36%	1.22%
Northwest Bernalillo County ISD	52,015	56,040	56,801	9.20%	1.36%
Otero County ISD	12,100	12,708	12,826	6.00%	0.93%
Quay County ISD	2,487	2,913	2,961	19.06%	1.65%
Rio Arriba County ISD	13,339	14,092	14,183	6.33%	0.65%
Roosevelt County ISD	9	10	10	11.11%	0.00%
San Juan County ISD	30,296	34,580	34,893	15.17%	0.91%
San Miguel County ISD	9,111	9,465	9,536	4.66%	0.75%
Sandoval County ISD	23,253	23,268	22,773	-2.06%	-2.13%
Santa Fe County ISD	24,261	24,095	24,006	-1.05%	-0.37%
Sierra County ISD	5,278	5,176	5,085	-3.66%	-1.76%
Socorro County ISD	5,268	5,520	5,640	7.06%	2.17%
South Dona Ana ISD	19,661	20,042	19,923	1.33%	-0.59%
Southeast Bernalillo County ISD	24,822	22,787	21,937	-11.62%	-3.73%
Southwest Bernalillo County ISD	39,845	43,630	44,916	12.73%	2.95%
Taos County ISD	9,160	9,308	9,347	2.04%	0.42%
Torrance County ISD	7,841	8,171	8,217	4.80%	0.56%
Valencia North County ISD	18,281	18,237	17,756	-2.87%	-2.64%
Valencia South County ISD	111	92	97	-12.61%	5.43%
West Dona Ana County ISD	21,981	23,043	24,161	9.92%	4.85%
Centralized Units	2	1	1	-50.00%	0.00%
<b>Statewide Total</b>	<b>491,906</b>	<b>518,388</b>	<b>523,765</b>	<b>6.48%</b>	<b>1.04%</b>

## Medicaid Cases by Region<sup>2</sup>

Region	Percent Change				
	Jul-19	Jun-20	Jul-20	Jul-19- Jul-20	Jun-20- Jul-20
Region 1 - NW	88,803	94,675	94,930	6.90%	0.27%
Region 2 - NE	86,801	88,436	88,149	1.55%	-0.32%
Region 3 - Central	167,330	176,028	177,827	6.27%	1.02%
Region 4 - SE	60,884	66,609	68,459	12.44%	2.78%
Region 5 - SW	88,086	92,639	94,399	7.17%	1.90%
Centralized Units	2	1	1	-50.00%	0.00%
Statewide Total	491,906	518,388	523,765	6.5%	1.04%

### Medicaid Caseload: SFY-16 to Current

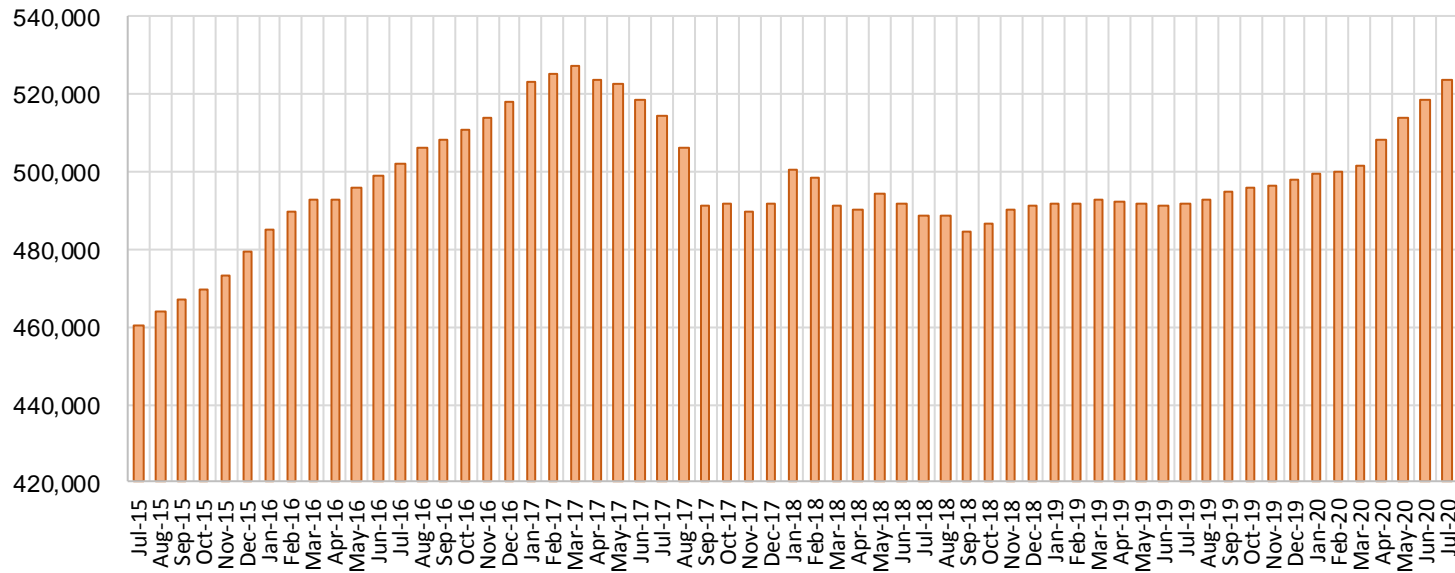

**Medicaid Initial Applications by Field Office<sup>4,11</sup>**  
**July 2020**

Office	Approved	Denied	Withdrawn	Total Cases Processed
Chaves County ISD	354	141	19	514
Cibola County ISD	130	27	4	161
Colfax County ISD	65	17	3	85
Curry County ISD	331	86	7	424
East Dona Ana County ISD	344	164	19	527
Eddy Artesia County ISD	120	39	5	164
Eddy Carlsbad County ISD	268	87	7	362
Grant County ISD	98	47	3	148
Guadalupe County ISD	18	8	0	26
Hidalgo County ISD	0	0	0	0
Lea County ISD	603	180	7	790
Lincoln County ISD	85	39	4	128
Luna County ISD	181	74	1	256
McKinley County ISD	529	128	5	662
Northeast Bernalillo County ISD	824	270	11	1,105
Northwest Bernalillo County ISD	858	257	18	1,133
Otero County ISD	225	73	0	298
Quay County ISD	62	16	0	78
Rio Arriba County ISD	224	110	0	334
Roosevelt County ISD	0	0	0	0
San Juan County ISD	975	337	21	1,333
San Miguel County ISD	275	149	7	431
Sandoval County ISD	285	108	9	402
Santa Fe County ISD	393	148	10	551
Sierra County ISD	64	27	2	93
Socorro County ISD	80	37	0	117
South Dona Ana ISD	278	127	3	408
Southeast Bernalillo County ISD	351	250	4	605
Southwest Bernalillo County ISD	681	226	23	930
Taos County ISD	112	54	2	168
Torrance County ISD	143	54	6	203
Valencia North County ISD	185	58	5	248
Valencia South County ISD	10	3	0	13
West Dona Ana County ISD	359	114	5	478
Centralized Units	0	0	0	0
<b>Statewide Total</b>	<b>9,510</b>	<b>3,455</b>	<b>210</b>	<b>13,175</b>



**Medicaid Initial Applications by Region<sup>4,11</sup>**  
**July 2020**

	Approved	Denied	Withdrawn	Total Cases Processed
Region				
Region 1 - NW	1,973	617	37	2,627
Region 2 - NE	1,434	610	31	2,075
Region 3 - Central	2,857	1,057	62	3,976
Region 4 - SE	1,761	572	49	2,382
Region 5 - SW	1,485	599	31	2,115
Centralized Units	0	0	0	0

Statewide Total	9,510	3,455	210	13,175
-----------------	-------	-------	-----	--------

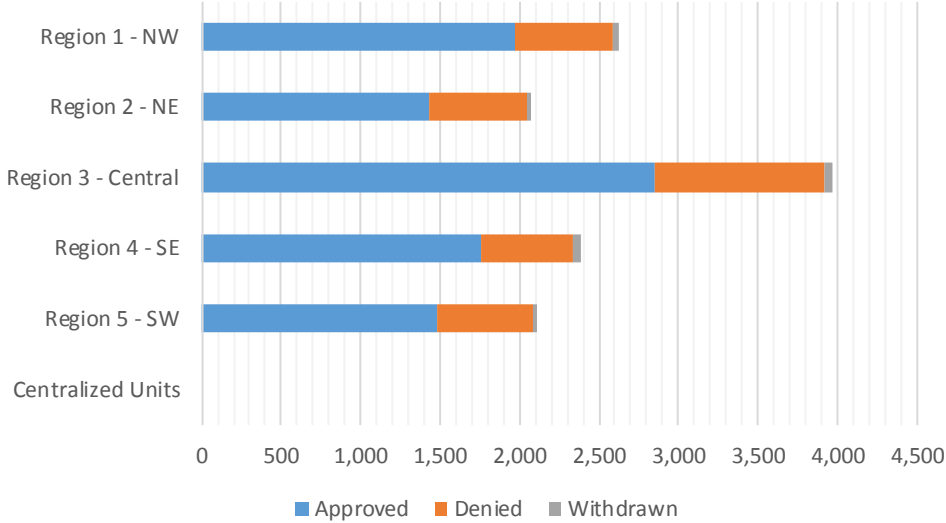

**Medicaid EDG Initial Disposition Rates by Field Office**<sup>4,11,19</sup>  
**July 2020**

Office	Approval Rate	Denial Rate	Need Based Denial Rate	Procedural Denial Rate
Chaves County ISD	70.4%	29.6%	22.8%	6.8%
Cibola County ISD	81.3%	18.8%	15.0%	3.8%
Colfax County ISD	77.4%	22.6%	17.8%	4.8%
Curry County ISD	78.8%	21.2%	15.0%	6.2%
East Dona Ana County ISD	64.5%	35.5%	21.8%	13.7%
Eddy Artesia County ISD	72.7%	27.3%	20.6%	6.7%
Eddy Carlsbad County ISD	76.6%	23.4%	17.1%	6.3%
Grant County ISD	66.7%	33.3%	22.4%	10.9%
Guadalupe County ISD	75.0%	25.0%	25.0%	0.0%
Hidalgo County ISD	0.0%	0.0%	0.0%	0.0%
Lea County ISD	77.0%	23.0%	17.1%	5.9%
Lincoln County ISD	70.8%	29.2%	22.5%	6.7%
Luna County ISD	71.8%	28.2%	22.2%	6.0%
McKinley County ISD	81.3%	18.7%	13.9%	4.8%
Northeast Bernalillo County ISD	74.8%	25.2%	17.9%	7.3%
Northwest Bernalillo County ISD	75.4%	24.6%	18.1%	6.5%
Otero County ISD	74.0%	26.0%	14.2%	11.8%
Quay County ISD	82.7%	17.3%	16.0%	1.3%
Rio Arriba County ISD	67.3%	32.7%	23.4%	9.3%
Roosevelt County ISD	0.0%	100.0%	0.0%	100.0%
San Juan County ISD	76.8%	23.2%	15.0%	8.2%
San Miguel County ISD	88.1%	11.9%	8.4%	3.5%
Sandoval County ISD	67.7%	32.3%	24.5%	7.8%
Santa Fe County ISD	70.4%	29.6%	20.3%	9.3%
Sierra County ISD	71.1%	28.9%	15.6%	13.3%
Socorro County ISD	69.0%	31.0%	18.1%	12.9%
South Dona Ana ISD	70.4%	29.6%	24.5%	5.1%
Southeast Bernalillo County ISD	64.9%	35.1%	22.9%	12.2%
Southwest Bernalillo County ISD	73.7%	26.3%	20.8%	5.5%
Taos County ISD	67.5%	32.5%	25.9%	6.6%
Torrance County ISD	71.9%	28.1%	23.6%	4.5%
Valencia North County ISD	77.4%	22.6%	18.8%	3.8%
Valencia South County ISD	90.9%	9.1%	0.0%	9.1%
West Dona Ana County ISD	76.1%	23.9%	17.3%	6.6%
Centralized Units	0.0%	0.0%	0.0%	0.0%
<b>Statewide Total</b>	<b>74.0%</b>	<b>26.0%</b>	<b>18.7%</b>	<b>7.3%</b>

**Medicaid EDG Initial Disposition Rates by Region<sup>4,11,19</sup>**  
**July 2020**

Region	Approval Rate	Denial Rate	Need Based Denial Rate	Procedural Denial Rate
Region 1 - NW	77.8%	22.2%	15.2%	7.0%
Region 2 - NE	72.7%	27.3%	20.1%	7.2%
Region 3 - Central	73.2%	26.8%	19.6%	7.2%
Region 4 - SE	75.2%	24.8%	18.5%	6.3%
Region 5 - SW	70.6%	29.4%	20.3%	9.1%
Centralized Units				
Statewide Total	74.0%	26.0%	18.7%	7.3%

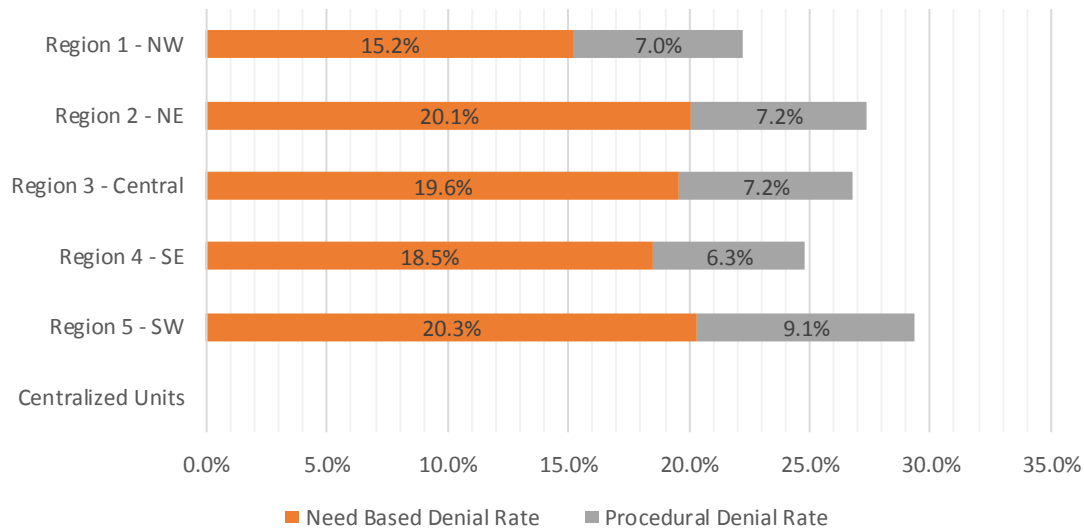

**Medicaid: Percentage of Initial EDG Approvals Processed Timely by Field Office** <sup>13,19</sup>

	Oct-19	Nov-19	Dec-19	Jan-20	Feb-20	Mar-20	Apr-20	May-20	Jun-20	Jul-20	Aug-20	Sep-20	Average
Cibola	99.5 %	97.3 %	99.4 %	99.4 %	100.0 %	100.0 %	99.6 %	99.0 %	100.0 %	99.2 %			99.3%
McKinley	99.3 %	99.0 %	99.8 %	99.8 %	99.2 %	97.8 %	99.8 %	99.3 %	99.2 %	99.6 %			99.3%
San Juan	98.9 %	98.7 %	99.7 %	99.4 %	99.2 %	99.5 %	99.5 %	99.9 %	99.0 %	98.7 %			99.2%
Sierra	96.4 %	99.0 %	99.1 %	100.0 %	100.0 %	100.0 %	98.1 %	100.0 %	100.0 %	100.0 %			99.3%
Socorro	100.0 %	99.9 %	98.9 %	98.2 %	98.8 %	100.0 %	100.0 %	100.0 %	100.0 %	98.8 %			99.2%
Valencia North	99.7 %	99.1 %	99.4 %	99.2 %	98.8 %	99.7 %	99.5 %	98.6 %	99.5 %	100.0 %			99.4%
Valencia South	100.0 %	100.0 %	100.0 %	100.0 %	100.0 %	100.0 %	100.0 %	100.0 %	100.0 %	100.0 %			100.0%
<b>NW Region 1 Total</b>	<b>99.2 %</b>	<b>98.6 %</b>	<b>99.6 %</b>	<b>99.4 %</b>	<b>99.2 %</b>	<b>99.2 %</b>	<b>99.4 %</b>	<b>99.5 %</b>	<b>99.3 %</b>	<b>99.1 %</b>			<b>99.3%</b>
Colfax	100.0 %	100.0 %	100.0 %	98.9 %	100.0 %	100.0 %	100.0 %	100.0 %	100.0 %	100.0 %			99.9%
Guadalupe	100.0 %	100.0 %	100.0 %	100.0 %	100.0 %	100.0 %	100.0 %	100.0 %	100.0 %	100.0 %			100.0%
Quay	98.4 %	100.0 %	100.0 %	100.0 %	100.0 %	100.0 %	100.0 %	100.0 %	100.0 %	98.4 %			99.7%
Rio Arriba	99.6 %	100.0 %	99.3 %	93.0 %	98.4 %	99.0 %	100.0 %	99.4 %	100.0 %	100.0 %			98.9%
San Miguel	100.0 %	100.0 %	100.0 %	99.6 %	98.2 %	98.8 %	100.0 %	100.0 %	97.1 %	98.2 %			99.2%
Sandoval	99.4 %	100.0 %	99.5 %	98.5 %	99.8 %	99.2 %	99.3 %	98.5 %	99.4 %	99.3 %			99.3%
Santa Fe	99.0 %	97.9 %	99.0 %	98.2 %	98.4 %	99.2 %	98.3 %	100.0 %	99.2 %	99.0 %			98.8%
Taos	98.7 %	100.0 %	99.7 %	99.5 %	98.7 %	99.4 %	99.6 %	100.0 %	100.0 %	100.0 %			99.5%
<b>NE Region 2 Total</b>	<b>99.3 %</b>	<b>99.4 %</b>	<b>99.5 %</b>	<b>97.9 %</b>	<b>98.9 %</b>	<b>99.2 %</b>	<b>99.5 %</b>	<b>99.6 %</b>	<b>99.1 %</b>	<b>99.2 %</b>			<b>99.2%</b>
NE Bernalillo	98.4 %	99.5 %	99.0 %	98.8 %	98.5 %	98.3 %	98.7 %	99.1 %	98.1 %	99.1 %			98.8%
NW Bernalillo	98.9 %	98.9 %	99.0 %	97.4 %	98.8 %	99.2 %	99.7 %	98.3 %	98.1 %	99.3 %			98.8%
SE Bernalillo	97.4 %	95.8 %	98.3 %	98.1 %	97.8 %	97.5 %	98.4 %	96.8 %	97.3 %	98.6 %			97.6%
SW Bernalillo	98.2 %	97.9 %	99.2 %	98.8 %	98.8 %	98.8 %	99.5 %	98.6 %	97.8 %	98.5 %			98.6%
Torrance	100.0 %	100.0 %	98.3 %	100.0 %	99.4 %	100.0 %	99.8 %	99.2 %	99.2 %	97.9 %			99.4%
<b>Gen. Region 3 Total</b>	<b>98.3 %</b>	<b>98.3 %</b>	<b>98.9 %</b>	<b>98.4 %</b>	<b>98.5 %</b>	<b>98.6 %</b>	<b>99.1 %</b>	<b>98.5 %</b>	<b>97.9 %</b>	<b>98.9 %</b>			<b>98.5%</b>
Chaves	100.0 %	99.1 %	99.4 %	98.8 %	98.2 %	99.8 %	99.4 %	100.0 %	99.5 %	98.6 %			99.3%
Curry	98.8 %	98.9 %	99.2 %	99.1 %	98.8 %	98.7 %	99.8 %	99.3 %	98.9 %	99.1 %			99.1%
Eddy Artesia	98.3 %	97.6 %	100.0 %	99.1 %	98.7 %	100.0 %	99.5 %	98.6 %	100.0 %	100.0 %			99.2%
Eddy Carlsbad	99.1 %	99.5 %	99.1 %	97.8 %	100.0 %	99.6 %	100.0 %	98.9 %	98.9 %	100.0 %			99.3%
Lea	99.3 %	100.0 %	99.0 %	98.7 %	99.8 %	99.8 %	98.6 %	99.5 %	99.6 %	98.7 %			99.3%
Lincoln	99.3 %	98.7 %	97.4 %	100.0 %	99.0 %	98.1 %	100.0 %	100.0 %	100.0 %	100.0 %			99.3%
Roosevelt	100.0 %	100.0 %	100.0 %		100.0 %	100.0 %	92.0 %	100.0 %					98.9%
<b>SE Region 4 Total</b>	<b>99.2 %</b>	<b>99.3 %</b>	<b>99.1 %</b>	<b>98.8 %</b>	<b>99.2 %</b>	<b>99.4 %</b>	<b>99.2 %</b>	<b>99.4 %</b>	<b>99.4 %</b>	<b>99.1 %</b>			<b>99.2%</b>
East Dona Ana	98.0 %	99.3 %	99.6 %	99.1 %	99.7 %	100.0 %	99.2 %	99.7 %	99.2 %	99.7 %			99.4%
Grant	100.0 %	99.3 %	99.4 %	98.9 %	100.0 %	99.4 %	100.0 %	100.0 %	98.7 %	100.0 %			99.6%
Luna	99.5 %	99.5 %	100.0 %	100.0 %	99.5 %	98.9 %	100.0 %	99.3 %	99.3 %	100.0 %			99.6%
Otero	99.6 %	99.6 %	98.1 %	100.0 %	100.0 %	99.6 %	99.7 %	100.0 %	100.0 %	99.6 %			99.6%
South Dona Ana	99.7 %	99.7 %	99.7 %	99.8 %	100.0 %	99.5 %	99.8 %	99.7 %	100.0 %	98.9 %			99.7%
West Dona Ana	99.5 %	97.5 %	100.0 %	99.4 %	99.4 %	99.3 %	99.6 %	100.0 %	99.6 %	99.4 %			99.4%
<b>SW Region 5 Total</b>	<b>99.2 %</b>	<b>99.0 %</b>	<b>99.5 %</b>	<b>99.5 %</b>	<b>99.7 %</b>	<b>99.5 %</b>	<b>99.6 %</b>	<b>99.8 %</b>	<b>99.5 %</b>	<b>99.5 %</b>			<b>99.5%</b>
<b>STATE TOTAL</b>	<b>98.9 %</b>	<b>98.8 %</b>	<b>99.3 %</b>	<b>98.8 %</b>	<b>99.0 %</b>	<b>99.1 %</b>	<b>99.3 %</b>	<b>99.2 %</b>	<b>98.9 %</b>	<b>99.1 %</b>			<b>99.1%</b>

**Medicaid: Percentage of Initial EDG Denials Processed Timely by Field Office** <sup>13,19</sup>

	Oct-19	Nov-19	Dec-19	Jan-20	Feb-20	Mar-20	Apr-20	May-20	Jun-20	Jul-20	Aug-20	Sep-20	Average
Cibola	97.8 %	98.7 %	97.7 %	93.3 %	95.6 %	98.5 %	98.5 %	94.9 %	100.0 %	93.5 %			96.8%
McKinley	92.7 %	95.5 %	93.8 %	96.3 %	94.3 %	85.9 %	95.4 %	93.0 %	96.0 %	98.5 %			94.1%
San Juan	95.4 %	98.4 %	97.8 %	94.0 %	93.8 %	97.1 %	97.6 %	99.3 %	98.9 %	96.6 %			96.9%
Sierra	100.0 %	94.1 %	97.4 %	100.0 %	90.9 %	97.1 %	97.9 %	100.0 %	100.0 %	82.1 %			96.0%
Socorro	95.9 %	94.2 %	100.0 %	95.3 %	93.0 %	88.0 %	97.7 %	100.0 %	90.6 %	97.3 %			95.2%
Valencia North	98.5 %	97.4 %	96.4 %	98.9 %	94.7 %	91.3 %	95.4 %	97.8 %	98.9 %	98.4 %			96.8%
Valencia South	100.0 %	100.0 %			100.0 %	100.0 %	100.0 %	100.0 %	100.0 %	100.0 %			100.0%
<b>NW Region 1 Total</b>	<b>95.8 %</b>	<b>97.1 %</b>	<b>96.7 %</b>	<b>95.7 %</b>	<b>94.0 %</b>	<b>93.9 %</b>	<b>97.0 %</b>	<b>97.9 %</b>	<b>98.1 %</b>	<b>96.5 %</b>			<b>96.3%</b>
Colfax	94.7 %	97.3 %	95.5 %	98.4 %	87.0 %	97.2 %	100.0 %	84.6 %	100.0 %	100.0 %			95.5%
Guadalupe	100.0 %	100.0 %	91.7 %	100.0 %	100.0 %	100.0 %	100.0 %	100.0 %	100.0 %	100.0 %			99.2%
Quay	92.9 %	94.4 %	100.0 %	100.0 %	94.1 %	100.0 %	100.0 %	100.0 %	100.0 %	93.8 %			97.5%
Rio Arriba	94.8 %	97.5 %	98.4 %	94.8 %	90.0 %	92.3 %	98.8 %	94.6 %	93.7 %	100.0 %			95.5%
San Miguel	100.0 %	100.0 %	99.3 %	96.4 %	98.2 %	98.8 %	98.2 %	98.2 %	95.3 %	100.0 %			98.4%
Sandoval	98.0 %	98.7 %	96.7 %	92.9 %	96.2 %	97.8 %	97.8 %	98.9 %	97.1 %	96.6 %			97.1%
Santa Fe	98.3 %	94.7 %	95.3 %	94.8 %	92.1 %	89.6 %	89.8 %	97.0 %	95.2 %	99.4 %			94.6%
Taos	100.0 %	100.0 %	96.2 %	97.2 %	98.2 %	98.4 %	97.1 %	81.5 %	98.0 %	96.4 %			96.3%
<b>NE Region 2 Total</b>	<b>97.7 %</b>	<b>97.6 %</b>	<b>96.8 %</b>	<b>94.9 %</b>	<b>93.6 %</b>	<b>94.9 %</b>	<b>96.7 %</b>	<b>95.7 %</b>	<b>96.0 %</b>	<b>98.8 %</b>			<b>96.3%</b>
NE Bernalillo	97.5 %	97.1 %	97.2 %	94.3 %	94.0 %	94.3 %	94.6 %	95.0 %	93.9 %	97.1 %			95.5%
NW Bernalillo	96.8 %	97.4 %	97.7 %	95.0 %	95.2 %	93.1 %	93.4 %	94.6 %	89.1 %	98.2 %			95.1%
SE Bernalillo	93.9 %	96.6 %	95.0 %	96.1 %	97.9 %	94.7 %	97.8 %	93.8 %	97.8 %	96.5 %			96.0%
SW Bernalillo	95.5 %	97.5 %	97.5 %	94.8 %	96.1 %	94.9 %	92.7 %	95.0 %	95.1 %	95.9 %			95.5%
Torrance	97.3 %	96.7 %	97.2 %	100.0 %	95.2 %	95.0 %	97.4 %	100.0 %	100.0 %	98.3 %			97.7%
<b>Gen. Region 3 Total</b>	<b>96.1 %</b>	<b>97.2 %</b>	<b>96.9 %</b>	<b>95.2 %</b>	<b>95.7 %</b>	<b>94.2 %</b>	<b>95.1 %</b>	<b>94.9 %</b>	<b>94.0 %</b>	<b>97.0 %</b>			<b>95.6%</b>
Chaves	97.9 %	100.0 %	97.8 %	98.4 %	94.9 %	92.3 %	98.3 %	96.0 %	96.5 %	95.6 %			96.8%
Curry	97.3 %	97.8 %	97.4 %	97.6 %	98.4 %	97.1 %	92.1 %	98.5 %	97.7 %	96.7 %			97.0%
Eddy Artesia	82.7 %	100.0 %	91.5 %	100.0 %	92.7 %	94.2 %	98.6 %	98.2 %	82.9 %	100.0 %			94.1%
Eddy Carlsbad	79.6 %	100.0 %	93.6 %	96.9 %	98.9 %	87.0 %	95.2 %	100.0 %	97.4 %	94.7 %			94.3%
Lea	95.4 %	97.1 %	97.9 %	96.2 %	96.0 %	92.2 %	93.0 %	98.3 %	96.7 %	99.5 %			96.2%
Lincoln	98.2 %	98.2 %	100.0 %	97.4 %	95.3 %	84.2 %	100.0 %	98.0 %	80.8 %	97.7 %			95.0%
Roosevelt	95.6 %						83.3 %	100.0 %					93.0%
<b>SE Region 4 Total</b>	<b>93.1 %</b>	<b>98.5 %</b>	<b>97.1 %</b>	<b>97.5 %</b>	<b>96.4 %</b>	<b>92.0 %</b>	<b>95.5 %</b>	<b>98.0 %</b>	<b>94.8 %</b>	<b>97.2 %</b>			<b>96.0%</b>
East Dona Ana	95.6 %	98.5 %	96.8 %	97.8 %	96.0 %	93.6 %	97.5 %	96.9 %	98.1 %	98.4 %			96.9%
Grant	98.4 %	91.6 %	98.9 %	96.8 %	100.0 %	90.9 %	97.8 %	98.6 %	94.2 %	100.0 %			96.7%
Luna	94.9 %	96.3 %	99.2 %	100.0 %	100.0 %	95.5 %	99.0 %	100.0 %	95.3 %	100.0 %			98.0%
Otero	100.0 %	94.8 %	100.0 %	98.8 %	96.4 %	96.3 %	96.4 %	97.8 %	95.8 %	95.9 %			97.2%
South Dona Ana	97.3 %	99.4 %	98.9 %	98.0 %	99.4 %	94.7 %	98.6 %	97.9 %	100.0 %	94.6 %			97.9%
West Dona Ana	99.3 %	96.6 %	98.2 %	94.4 %	95.9 %	91.4 %	94.3 %	98.3 %	91.7 %	95.8 %			95.6%
<b>SW Region 5 Total</b>	<b>97.6 %</b>	<b>96.8 %</b>	<b>98.4 %</b>	<b>97.5 %</b>	<b>97.6 %</b>	<b>93.7 %</b>	<b>97.1 %</b>	<b>97.9 %</b>	<b>96.4 %</b>	<b>97.1 %</b>			<b>97.0%</b>
<b>STATE TOTAL</b>	<b>96.2 %</b>	<b>97.4 %</b>	<b>97.1 %</b>	<b>95.9 %</b>	<b>95.4 %</b>	<b>93.8 %</b>	<b>96.2 %</b>	<b>96.7 %</b>	<b>95.5 %</b>	<b>97.3 %</b>			<b>96.2%</b>

**Medicaid: Percentage of Initial EDG Approvals and Denials Combined Processed Timely by Field Office <sup>13,19</sup>**

	Oct-19	Nov-19	Dec-19	Jan-20	Feb-20	Mar-20	Apr-20	May-20	Jun-20	Jul-20	Aug-20	Sep-20	Average
Cibola	99.1 %	97.7 %	98.8 %	97.9 %	99.2 %	99.6 %	99.3 %	97.8 %	100.0 %	98.1 %			98.8%
McKinley	98.0 %	98.0 %	98.0 %	98.9 %	98.1 %	95.2 %	98.7 %	97.9 %	98.6 %	99.4 %			98.1%
San Juan	97.8 %	98.6 %	99.2 %	97.7 %	97.6 %	98.8 %	99.0 %	99.7 %	99.0 %	98.1 %			98.6%
Sierra	97.5 %	97.8 %	98.7 %	100.0 %	97.2 %	99.4 %	98.1 %	100.0 %	97.4 %	94.6 %			98.1%
Socorro	98.4 %	95.9 %	99.3 %	97.0 %	96.8 %	97.5 %	99.4 %	100.0 %	100.0 %	98.3 %			98.3%
Valencia North	99.4 %	98.7 %	98.5 %	99.1 %	97.8 %	97.5 %	98.6 %	98.4 %	99.3 %	99.6 %			98.7%
Valencia South	100.0 %	100.0 %	100.0 %	100.0 %	100.0 %	100.0 %	100.0 %	100.0 %	100.0 %	100.0 %			100.0%
<b>NW Region 1 Total</b>	<b>98.3 %</b>	<b>98.2 %</b>	<b>98.7 %</b>	<b>98.3 %</b>	<b>97.9 %</b>	<b>97.9 %</b>	<b>98.8 %</b>	<b>99.1 %</b>	<b>99.0 %</b>	<b>98.5 %</b>			<b>98.5%</b>
Colfax	98.5 %	98.8 %	98.1 %	98.7 %	95.5 %	99.0 %	100.0 %	94.8 %	100.0 %	100.0 %			98.3%
Guadalupe	100.0 %	100.0 %	97.1 %	100.0 %	100.0 %	100.0 %	100.0 %	100.0 %	100.0 %	100.0 %			99.7%
Quay	96.7 %	98.0 %	100.0 %	100.0 %	98.2 %	100.0 %	100.0 %	100.0 %	100.0 %	97.4 %			99.0%
Rio Arriba	98.1 %	99.1 %	99.0 %	93.7 %	96.0 %	97.5 %	99.7 %	97.9 %	97.8 %	100.0 %			97.9%
San Miguel	100.0 %	100.0 %	99.8 %	98.8 %	98.2 %	98.8 %	99.5 %	99.4 %	96.7 %	98.8 %			99.0%
Sandoval	99.0 %	99.5 %	98.5 %	96.2 %	98.7 %	98.7 %	99.0 %	98.6 %	98.7 %	98.5 %			98.6%
Santa Fe	98.7 %	96.8 %	97.5 %	96.5 %	96.0 %	96.4 %	95.8 %	99.0 %	98.0 %	99.1 %			97.4%
Taos	99.0 %	100.0 %	98.6 %	98.5 %	98.6 %	99.1 %	98.8 %	94.4 %	99.3 %	98.8 %			98.5%
<b>NE Region 2 Total</b>	<b>98.8 %</b>	<b>98.8 %</b>	<b>98.6 %</b>	<b>96.7 %</b>	<b>97.3 %</b>	<b>97.9 %</b>	<b>98.7 %</b>	<b>98.3 %</b>	<b>98.2 %</b>	<b>99.0 %</b>			<b>98.2%</b>
NE Bernalillo	98.1 %	98.7 %	98.4 %	97.0 %	97.2 %	97.2 %	97.6 %	97.9 %	96.8 %	98.6 %			97.8%
NW Bernalillo	98.3 %	98.4 %	98.6 %	96.4 %	97.8 %	97.4 %	98.0 %	97.2 %	95.6 %	99.0 %			97.7%
SE Bernalillo	96.5 %	96.1 %	97.2 %	97.4 %	97.8 %	96.5 %	98.3 %	95.8 %	97.5 %	97.7 %			97.1%
SW Bernalillo	97.5 %	97.8 %	98.6 %	97.5 %	98.0 %	97.8 %	97.7 %	97.6 %	97.1 %	97.8 %			97.7%
Torrance	97.5 %	98.9 %	98.0 %	100.0 %	98.1 %	98.5 %	99.2 %	99.4 %	99.4 %	98.0 %			98.7%
<b>Gen. Region 3 Total</b>	<b>97.7 %</b>	<b>97.9 %</b>	<b>98.2 %</b>	<b>97.2 %</b>	<b>97.7 %</b>	<b>97.3 %</b>	<b>98.1 %</b>	<b>97.4 %</b>	<b>96.8 %</b>	<b>98.4 %</b>			<b>97.7%</b>
Chaves	99.5 %	99.4 %	98.9 %	98.7 %	97.3 %	97.7 %	99.1 %	99.0 %	98.6 %	97.7 %			98.6%
Curry	98.5 %	98.5 %	98.7 %	98.7 %	98.7 %	98.3 %	98.2 %	99.1 %	98.6 %	98.6 %			98.6%
Eddy Artesia	93.5 %	98.3 %	97.5 %	99.4 %	96.6 %	98.3 %	99.3 %	98.5 %	96.5 %	100.0 %			97.8%
Eddy Carlsbad	93.0 %	99.7 %	97.3 %	97.5 %	99.7 %	96.0 %	98.6 %	99.2 %	98.6 %	98.6 %			97.8%
Lea	98.1 %	99.2 %	98.7 %	98.0 %	98.8 %	97.5 %	97.4 %	99.2 %	98.9 %	98.9 %			98.5%
Lincoln	99.0 %	98.5 %	98.5 %	98.7 %	98.0 %	93.3 %	100.0 %	99.3 %	93.2 %	99.2 %			97.8%
Roosevelt	100.0 %	100.0 %	100.0 %			100.0 %	89.5 %	100.0 %					98.3%
<b>SE Region 4 Total</b>	<b>97.6 %</b>	<b>99.1 %</b>	<b>98.4 %</b>	<b>98.4 %</b>	<b>98.4 %</b>	<b>97.3 %</b>	<b>98.3 %</b>	<b>99.1 %</b>	<b>98.3 %</b>	<b>98.6 %</b>			<b>98.3%</b>
East Dona Ana	97.3 %	99.1 %	98.6 %	98.6 %	98.4 %	98.1 %	98.8 %	98.8 %	98.9 %	99.2 %			98.6%
Grant	99.5 %	96.3 %	99.2 %	98.0 %	100.0 %	96.8 %	99.2 %	99.5 %	97.6 %	100.0 %			98.6%
Luna	98.4 %	98.6 %	99.7 %	100.0 %	99.6 %	97.8 %	99.7 %	99.5 %	98.0 %	100.0 %			99.1%
Otero	99.7 %	97.9 %	98.7 %	99.6 %	98.9 %	98.8 %	99.0 %	99.3 %	98.8 %	98.7 %			98.9%
South Dona Ana	99.1 %	99.6 %	99.5 %	99.1 %	98.9 %	98.2 %	99.5 %	99.2 %	100.0 %	97.5 %			99.1%
West Dona Ana	99.4 %	97.2 %	99.4 %	97.8 %	98.1 %	97.4 %	98.3 %	99.5 %	97.4 %	98.5 %			98.3%
<b>SW Region 5 Total</b>	<b>98.8 %</b>	<b>98.3 %</b>	<b>99.1 %</b>	<b>98.8 %</b>	<b>99.1 %</b>	<b>97.9 %</b>	<b>99.0 %</b>	<b>99.2 %</b>	<b>98.6 %</b>	<b>98.8 %</b>			<b>98.8%</b>
<b>STATE TOTAL</b>	<b>98.2 %</b>	<b>98.4 %</b>	<b>98.6 %</b>	<b>97.7 %</b>	<b>99.1 %</b>	<b>97.6 %</b>	<b>99.0 %</b>	<b>98.5 %</b>	<b>98.0 %</b>	<b>98.6 %</b>			<b>98.4%</b>

**Medicaid Renewal Disposition Counts by Field Office<sup>4,11</sup>**  
**July 2020**

Office	Approvals	Closures	Need Based Closures	Procedural Closures
Chaves County ISD	3,114	189	189	0
Cibola County ISD	1,203	69	66	3
Colfax County ISD	452	26	26	0
Curry County ISD	2,588	143	140	3
East Dona Ana County ISD	3,380	175	175	0
Eddy Artesia County ISD	679	44	44	0
Eddy Carlsbad County ISD	1,180	97	97	0
Grant County ISD	1,094	71	71	0
Guadalupe County ISD	264	10	10	0
Hidalgo County ISD	0	0	0	0
Lea County ISD	2,531	191	191	0
Lincoln County ISD	596	42	42	0
Luna County ISD	1,233	67	67	0
McKinley County ISD	3,818	234	234	0
Northeast Bernalillo County ISD	5,528	308	306	2
Northwest Bernalillo County ISD	4,735	264	264	0
Otero County ISD	1,703	100	100	0
Quay County ISD	624	28	28	0
Rio Arriba County ISD	1,881	85	85	0
Roosevelt County ISD	0	0	0	0
San Juan County ISD	5,712	348	347	1
San Miguel County ISD	1,037	55	50	5
Sandoval County ISD	3,172	174	173	1
Santa Fe County ISD	2,608	121	121	0
Sierra County ISD	487	39	39	0
Socorro County ISD	738	43	43	0
South Dona Ana ISD	3,352	171	171	0
Southeast Bernalillo County ISD	1,826	103	103	0
Southwest Bernalillo County ISD	8,098	441	438	3
Taos County ISD	1,117	66	66	0
Torrance County ISD	1,025	61	61	0
Valencia North County ISD	2,073	122	122	0
Valencia South County ISD	0	0	0	0
West Dona Ana County ISD	3,817	195	194	1
Centralized Units	0	0		0

Statewide Total	71,665	4,082	4,063	19
-----------------	--------	-------	-------	----

*Determinations at Administrative, Annual, and Auto Renewals are included*

**Medicaid Renewal Disposition Rates by Field Office<sup>20</sup>**  
**July 2020**

Office	Approval Rate	Closure Rate	Need Based Closure Rate	Procedural Closure Rate
Chaves County ISD	94.3%	5.7%	5.7%	0.00%
Cibola County ISD	94.6%	5.4%	5.2%	0.24%
Colfax County ISD	94.6%	5.4%	5.4%	0.00%
Curry County ISD	94.8%	5.2%	5.1%	0.11%
East Dona Ana County ISD	95.1%	4.9%	4.9%	0.00%
Eddy Artesia County ISD	93.9%	6.1%	6.1%	0.00%
Eddy Carlsbad County ISD	92.4%	7.6%	7.6%	0.00%
Grant County ISD	93.9%	6.1%	6.1%	0.00%
Guadalupe County ISD	96.4%	3.6%	3.6%	0.00%
Hidalgo County ISD	0.0%	0.0%	0.0%	0.00%
Lea County ISD	93.0%	7.0%	7.0%	0.00%
Lincoln County ISD	93.4%	6.6%	6.6%	0.00%
Luna County ISD	94.8%	5.2%	5.2%	0.00%
McKinley County ISD	94.2%	5.8%	5.8%	0.00%
Northeast Bernalillo County ISD	94.7%	5.3%	5.2%	0.03%
Northwest Bernalillo County ISD	94.7%	5.3%	5.3%	0.00%
Otero County ISD	94.5%	5.5%	5.5%	0.00%
Quay County ISD	95.7%	4.3%	4.3%	0.00%
Rio Arriba County ISD	95.7%	4.3%	4.3%	0.00%
Roosevelt County ISD	0.0%	0.0%	0.0%	0.00%
San Juan County ISD	94.3%	5.7%	5.7%	0.02%
San Miguel County ISD	95.0%	5.0%	4.6%	0.46%
Sandoval County ISD	94.8%	5.2%	5.2%	0.03%
Santa Fe County ISD	95.6%	4.4%	4.4%	0.00%
Sierra County ISD	92.6%	7.4%	7.4%	0.00%
Socorro County ISD	94.5%	5.5%	5.5%	0.00%
South Dona Ana ISD	95.1%	4.9%	4.9%	0.00%
Southeast Bernalillo County ISD	94.7%	5.3%	5.3%	0.00%
Southwest Bernalillo County ISD	94.8%	5.2%	5.1%	0.04%
Taos County ISD	94.4%	5.6%	5.6%	0.00%
Torrance County ISD	94.4%	5.6%	5.6%	0.00%
Valencia North County ISD	94.4%	5.6%	5.6%	0.00%
Valencia South County ISD	0.0%	0.0%	0.0%	0.00%
West Dona Ana County ISD	95.1%	4.9%	4.8%	0.02%
Centralized Units	0.0%	0.0%	0.0%	0.00%
<b>Statewide Total</b>	<b>94.6%</b>	<b>5.4%</b>	<b>5.4%</b>	<b>0.03%</b>



**Medicaid Renewal Disposition Rates by Region<sup>20</sup>**  
**July 2020**

Region	Approval Rate	Closure Rate	Need Based Closure Rate	Procedural Closure Rate
Region 1 - NW	94.3%	5.7%	5.7%	0.03%
Region 2 - NE	95.2%	4.8%	4.8%	0.05%
Region 3 - Central	94.7%	5.3%	5.2%	0.02%
Region 4 - SE	93.8%	6.2%	6.2%	0.03%
Region 5 - SW	94.9%	5.1%	5.1%	0.01%
Centralized Units	0.0%	0.0%	0.0%	0.00%
<b>Statewide Total</b>	<b>94.6%</b>	<b>5.4%</b>	<b>5.4%</b>	<b>0.03%</b>

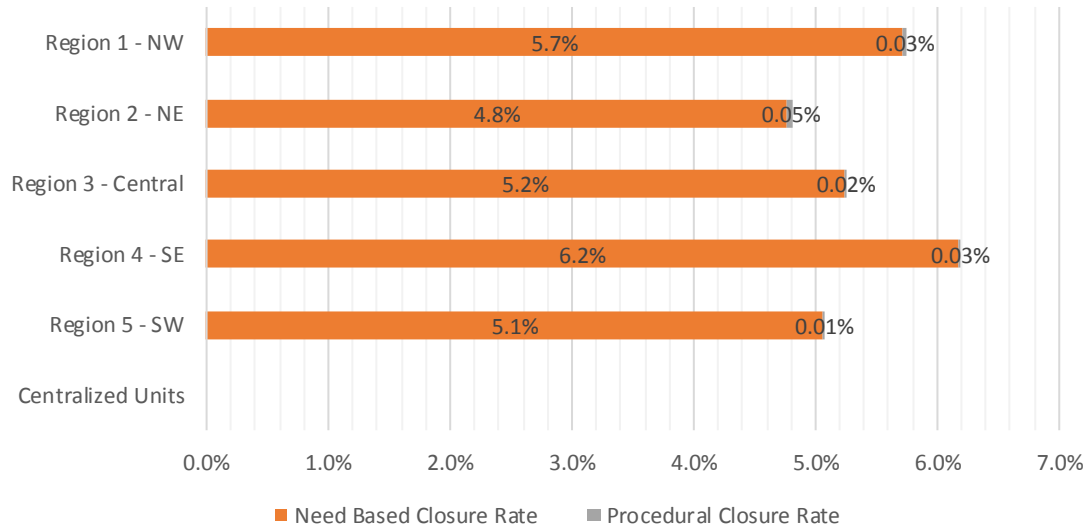

**Medicaid: Percentage of Approved Renewal EDGs Processed by Certification Date <sup>11</sup>**

	Oct-19	Nov-19	Dec-19	Jan-20	Feb-20	Mar-20	Apr-20	May-20	Jun-20	Jul-20	Aug-20	Sep-20	Average
Cibola	99.5%	99.4%	98.2%	98.3%	94.5%	98.2%	99.9%	99.8%	99.8%	100.0%			98.8%
McKinley	98.4%	98.8%	98.4%	99.1%	95.7%	98.5%	99.9%	99.9%	99.9%	100.0%			98.9%
San Juan	98.8%	98.6%	98.5%	99.1%	96.0%	98.8%	99.8%	99.8%	100.0%	99.9%			98.9%
Sierra	99.2%	96.9%	98.3%	98.7%	97.6%	98.3%	100.0%	99.1%	100.0%	100.0%			98.8%
Socorro	98.6%	98.3%	97.7%	98.8%	94.4%	96.7%	99.7%	100.0%	100.0%	99.9%			98.4%
Valencia North	99.1%	98.4%	98.1%	98.9%	94.5%	98.3%	99.9%	99.9%	100.0%	100.0%			98.7%
Valencia South			100.0%	100.0%	100.0%	100.0%	0.0%		100.0%				83.3%
<b>NW Region 1 Total</b>	<b>98.9%</b>	<b>98.4%</b>	<b>98.5%</b>	<b>99.0%</b>	<b>96.1%</b>	<b>98.4%</b>	<b>85.6%</b>	<b>99.8%</b>	<b>100.0%</b>	<b>100.0%</b>			<b>97.5%</b>
Colfax	98.5%	98.1%	98.8%	98.8%	95.1%	96.8%	99.6%	100.0%	100.0%	100.0%			98.6%
Guadalupe	99.6%	98.2%	99.6%	99.1%	100.0%	99.6%	100.0%	100.0%	100.0%	100.0%			99.6%
Quay	98.7%	99.0%	97.2%	98.6%	100.0%	98.4%	99.7%	100.0%	100.0%	100.0%			99.2%
Rio Arriba	98.2%	97.2%	98.4%	98.9%	97.0%	99.2%	99.9%	99.9%	99.9%	99.9%			98.9%
San Miguel	98.3%	99.1%	99.4%	99.4%	93.2%	98.5%	99.9%	99.0%	99.8%	100.0%			98.7%
Sandoval	99.0%	98.7%	98.9%	98.5%	96.6%	98.9%	99.8%	100.0%	100.0%	100.0%			99.0%
Santa Fe	97.4%	97.5%	96.8%	97.1%	93.6%	97.3%	99.5%	99.9%	99.9%	99.9%			97.9%
Taos	97.3%	98.8%	98.5%	98.3%	93.9%	97.5%	99.1%	100.0%	100.0%	99.8%			98.3%
<b>NE Region 2 Total</b>	<b>98.4%</b>	<b>98.3%</b>	<b>98.5%</b>	<b>98.6%</b>	<b>96.2%</b>	<b>98.3%</b>	<b>99.7%</b>	<b>99.9%</b>	<b>100.0%</b>	<b>100.0%</b>			<b>98.8%</b>
NE Bernalillo	98.2%	98.5%	97.9%	98.3%	93.8%	98.7%	99.7%	99.9%	99.9%	99.9%			98.5%
NW Bernalillo	97.5%	97.8%	98.2%	98.4%	91.3%	98.8%	99.7%	99.8%	99.9%	100.0%			98.1%
SE Bernalillo	98.1%	98.4%	97.9%	98.7%	94.8%	98.6%	99.9%	99.9%	99.8%	100.0%			98.6%
SW Bernalillo	97.5%	97.2%	97.3%	97.2%	94.4%	98.7%	99.6%	99.8%	99.9%	99.8%			98.1%
Torrance	98.0%	98.3%	98.9%	99.3%	93.3%	98.6%	99.9%	99.9%	100.0%	99.8%			98.6%
<b>Gen. Region 3 Total</b>	<b>97.8%</b>	<b>98.1%</b>	<b>98.0%</b>	<b>98.4%</b>	<b>93.5%</b>	<b>98.7%</b>	<b>99.8%</b>	<b>99.9%</b>	<b>99.9%</b>	<b>99.9%</b>			<b>98.4%</b>
Chaves	99.7%	99.6%	98.8%	98.9%	94.8%	99.5%	99.9%	99.9%	99.9%	100.0%			99.1%
Curry	98.8%	99.3%	99.0%	99.4%	97.8%	99.2%	99.9%	100.0%	100.0%	100.0%			99.3%
Eddy Artesia	98.0%	97.3%	98.8%	99.5%	94.9%	98.8%	100.0%	100.0%	100.0%	100.0%			98.7%
Eddy Carlsbad	98.5%	98.7%	99.1%	99.4%	97.2%	99.0%	99.6%	100.0%	100.0%	100.0%			99.2%
Lea	98.3%	98.7%	99.0%	99.1%	97.6%	99.6%	99.9%	99.7%	100.0%	99.9%			99.2%
Lincoln	96.5%	98.1%	97.3%	97.8%	93.7%	99.3%	100.0%	100.0%	99.8%	99.8%			98.2%
Roosevelt													
<b>SE Region 4 Total</b>	<b>98.3%</b>	<b>98.6%</b>	<b>98.7%</b>	<b>99.0%</b>	<b>96.0%</b>	<b>99.2%</b>	<b>99.9%</b>	<b>99.9%</b>	<b>100.0%</b>	<b>100.0%</b>			<b>99.0%</b>
East Dona Ana	99.4%	99.1%	99.1%	98.9%	97.8%	99.3%	99.9%	99.9%	99.9%	100.0%			99.3%
Grant	98.4%	99.0%	98.9%	99.7%	98.0%	99.0%	99.9%	99.8%	100.0%	100.0%			99.3%
Luna	98.9%	99.4%	99.0%	99.1%	96.2%	99.3%	99.6%	99.9%	99.9%	100.0%			99.1%
Otero	98.5%	98.8%	98.8%	98.9%	95.1%	98.6%	99.7%	100.0%	99.9%	99.9%			98.8%
South Dona Ana	98.4%	99.2%	99.5%	99.5%	99.4%	98.7%	99.9%	100.0%	100.0%	99.9%			99.5%
West Dona Ana	99.3%	98.7%	99.0%	98.9%	99.1%	99.7%	99.8%	100.0%	99.9%	100.0%			99.4%
<b>SW Region 5 Total</b>	<b>98.8%</b>	<b>99.0%</b>	<b>99.1%</b>	<b>99.2%</b>	<b>97.6%</b>	<b>99.1%</b>	<b>99.8%</b>	<b>99.9%</b>	<b>99.9%</b>	<b>100.0%</b>			<b>99.2%</b>
<b>STATE TOTAL</b>	<b>98.5%</b>	<b>98.5%</b>	<b>98.5%</b>	<b>98.8%</b>	<b>96.0%</b>	<b>98.7%</b>	<b>96.7%</b>	<b>99.9%</b>	<b>99.9%</b>	<b>99.9%</b>			<b>98.5%</b>

Administrative, Annual, and Auto Renewals are included

**Medicaid: Percentage of Closures EDGs Processed by Certification End Date<sup>11</sup>**

	Oct-19	Nov-19	Dec-19	Jan-20	Feb-20	Mar-20	Apr-20	May-20	Jun-20	Jul-20	Aug-20	Sep-20	Average
Cibola	97.3%	95.3%	94.8%	95.4%	94.5%	91.6%	95.5%	95.7%	94.7%	97.2%			95.2%
McKinley	94.2%	96.5%	93.2%	97.2%	95.7%	96.8%	97.4%	96.4%	99.1%	96.3%			96.3%
San Juan	96.9%	95.7%	95.4%	96.2%	96.0%	94.0%	95.4%	92.5%	94.6%	97.5%			95.4%
Sierra	94.4%	97.0%	98.2%	97.1%	97.6%	94.7%	98.6%	100.0%	96.7%	100.0%			97.4%
Socorro	96.1%	95.0%	88.1%	93.5%	94.4%	84.3%	92.9%	94.4%	100.0%	100.0%			93.9%
Valencia North	97.1%	96.3%	92.7%	96.6%	94.5%	96.2%	95.7%	95.0%	99.2%	96.8%			96.0%
Valencia South			100.0%	100.0%	100.0%	100.0%	100.0%						100.0%
<b>NW Region 1 Total</b>	<b>96.0%</b>	<b>96.0%</b>	<b>94.6%</b>	<b>96.6%</b>	<b>96.1%</b>	<b>93.9%</b>	<b>96.5%</b>	<b>95.7%</b>	<b>97.4%</b>	<b>98.0%</b>			<b>96.1%</b>
Colfax	94.7%	93.8%	95.2%	98.0%	95.1%	92.5%	100.0%	95.2%	100.0%	100.0%			96.5%
Guadalupe	93.8%	96.0%	96.4%	100.0%	100.0%	100.0%	100.0%	100.0%	100.0%	100.0%			98.6%
Quay	96.4%	98.7%	98.4%	100.0%	100.0%	92.6%	97.5%	100.0%	97.2%	100.0%			98.1%
Rio Arriba	95.3%	96.8%	95.9%	93.2%	97.0%	96.9%	97.3%	99.0%	99.0%	94.4%			96.5%
San Miguel	95.3%	92.9%	91.4%	96.8%	93.2%	93.6%	99.0%	95.9%	93.4%	94.8%			94.6%
Sandoval	96.7%	96.8%	96.7%	96.1%	96.6%	97.1%	95.7%	98.2%	97.2%	94.1%			96.5%
Santa Fe	94.6%	94.4%	93.6%	94.4%	93.6%	92.7%	95.7%	95.5%	96.2%	97.6%			94.8%
Taos	95.9%	97.5%	94.7%	98.6%	93.9%	95.7%	96.4%	91.8%	98.4%	98.5%			96.1%
<b>NE Region 2 Total</b>	<b>95.3%</b>	<b>95.9%</b>	<b>95.3%</b>	<b>97.1%</b>	<b>96.2%</b>	<b>95.1%</b>	<b>97.7%</b>	<b>97.0%</b>	<b>97.7%</b>	<b>97.4%</b>			<b>96.5%</b>
NE Bernalillo	96.0%	96.5%	95.4%	93.8%	93.8%	95.0%	95.3%	96.1%	97.8%	96.3%			95.6%
NW Bernalillo	94.7%	95.4%	95.6%	95.4%	91.3%	92.3%	94.9%	97.2%	95.9%	97.8%			95.1%
SE Bernalillo	96.1%	97.1%	96.4%	92.9%	94.8%	95.4%	98.1%	94.8%	92.6%	95.4%			95.4%
SW Bernalillo	95.8%	95.5%	93.0%	94.9%	94.4%	92.8%	96.7%	96.1%	97.6%	97.6%			95.4%
Torrance	96.4%	98.0%	97.4%	94.3%	93.3%	96.2%	96.9%	95.2%	98.5%	96.8%			96.3%
<b>Gen. Region 3 Total</b>	<b>95.8%</b>	<b>96.5%</b>	<b>95.6%</b>	<b>94.3%</b>	<b>93.5%</b>	<b>94.3%</b>	<b>96.4%</b>	<b>95.9%</b>	<b>96.5%</b>	<b>96.8%</b>			<b>95.6%</b>
Chaves	97.7%	97.1%	93.0%	98.2%	94.8%	93.0%	97.6%	95.9%	100.0%	95.9%			96.3%
Curry	97.8%	98.1%	96.1%	95.8%	97.8%	98.3%	98.3%	96.9%	96.7%	96.6%			97.2%
Eddy Artesia	94.9%	95.8%	97.1%	100.0%	94.9%	92.8%	97.9%	95.0%	97.1%	100.0%			96.6%
Eddy Carlsbad	96.4%	96.7%	98.0%	97.5%	97.2%	94.4%	94.2%	97.3%	91.7%	99.0%			96.2%
Lea	97.7%	95.9%	94.2%	96.6%	97.6%	95.6%	95.1%	94.4%	97.2%	99.0%			96.3%
Lincoln	91.2%	95.5%	94.0%	100.0%	93.7%	95.0%	94.7%	98.0%	100.0%	97.7%			96.0%
Roosevelt			100.0%										100.0%
<b>SE Region 4 Total</b>	<b>96.0%</b>	<b>96.5%</b>	<b>96.1%</b>	<b>98.0%</b>	<b>96.0%</b>	<b>94.9%</b>	<b>96.3%</b>	<b>96.3%</b>	<b>97.1%</b>	<b>98.0%</b>			<b>96.5%</b>
East Dona Ana	96.9%	97.0%	95.4%	96.0%	97.8%	96.5%	96.7%	97.3%	97.6%	97.8%			96.9%
Grant	93.9%	97.1%	94.8%	96.8%	98.0%	95.3%	97.6%	92.2%	92.3%	100.0%			95.8%
Luna	95.9%	98.5%	95.2%	98.1%	96.2%	98.5%	95.6%	94.1%	97.8%	97.1%			96.7%
Otero	99.0%	97.4%	97.1%	97.7%	95.1%	94.8%	95.2%	100.0%	98.9%	98.0%			97.3%
South Dona Ana	99.3%	98.5%	98.2%	98.7%	99.4%	97.9%	97.0%	94.3%	96.6%	97.2%			97.7%
West Dona Ana	98.0%	97.8%	97.7%	96.8%	99.1%	98.9%	96.9%	93.6%	98.5%	98.0%			97.5%
<b>SW Region 5 Total</b>	<b>97.2%</b>	<b>97.7%</b>	<b>96.4%</b>	<b>97.4%</b>	<b>97.6%</b>	<b>97.0%</b>	<b>96.5%</b>	<b>95.3%</b>	<b>97.0%</b>	<b>98.0%</b>			<b>97.0%</b>
<b>STATE TOTAL</b>	<b>96.0%</b>	<b>96.5%</b>	<b>95.6%</b>	<b>96.8%</b>	<b>96.0%</b>	<b>95.0%</b>	<b>96.7%</b>	<b>96.1%</b>	<b>97.2%</b>	<b>97.7%</b>			<b>96.5%</b>

Annual and Auto Renewals are included

**Medicaid: Percentage of Approved and Terminated Renewal EDGs Combined Processed by Certification Date <sup>11</sup>**

	Oct-19	Nov-19	Dec-19	Jan-20	Feb-20	Mar-20	Apr-20	May-20	Jun-20	Jul-20	Aug-20	Sep-20	Average
Cibola	98.9%	98.7%	97.7%	97.8%	98.3%	97.6%	99.6%	99.5%	99.5%	100.0%			98.8%
McKinley	98.8%	98.4%	97.6%	98.8%	98.5%	98.3%	99.2%	99.6%	99.8%	100.0%			98.9%
San Juan	98.4%	98.1%	98.0%	98.6%	98.2%	98.2%	99.8%	99.3%	100.0%	99.9%			98.9%
Sierra	98.8%	96.9%	98.3%	98.4%	98.5%	98.0%	99.4%	99.2%	99.9%	100.0%			98.7%
Socorro	99.0%	97.8%	96.2%	98.1%	97.0%	94.9%	98.9%	99.5%	99.7%	99.9%			98.1%
Valencia North	98.5%	98.1%	97.3%	98.5%	97.5%	98.1%	99.9%	99.6%	99.5%	100.0%			98.7%
Valencia South	100.0%		100.0%	100.0%	100.0%	100.0%	96.9%		99.6%				99.5%
<b>NW Region 1 Total</b>	<b>98.9%</b>	<b>98.0%</b>	<b>97.9%</b>	<b>98.6%</b>	<b>98.3%</b>	<b>97.9%</b>	<b>99.1%</b>	<b>99.5%</b>	<b>99.7%</b>	<b>100.0%</b>			<b>98.8%</b>
Colfax	99.8%	97.4%	98.1%	98.7%	97.3%	96.1%	99.6%	99.7%	99.7%	100.0%			98.6%
Guadalupe	99.2%	97.8%	99.1%	99.3%	99.7%	99.6%	100.0%	100.0%	100.0%	100.0%			99.5%
Quay	98.2%	98.9%	97.4%	98.8%	98.2%	97.8%	99.2%	100.0%	99.6%	100.0%			98.8%
Rio Arriba	98.1%	97.1%	97.9%	98.0%	98.0%	98.9%	98.8%	99.8%	100.0%	99.9%			98.7%
San Miguel	98.6%	98.1%	98.3%	98.9%	97.0%	97.9%	98.9%	98.8%	99.8%	100.0%			98.6%
Sandoval	98.5%	98.3%	98.5%	98.1%	98.0%	98.7%	99.4%	99.9%	99.3%	100.0%			98.9%
Santa Fe	98.3%	96.8%	96.2%	96.6%	95.8%	96.7%	99.5%	99.7%	98.8%	99.9%			97.8%
Taos	98.3%	98.5%	97.8%	98.4%	97.1%	97.3%	98.9%	99.5%	99.6%	99.8%			98.5%
<b>NE Region 2 Total</b>	<b>98.6%</b>	<b>97.9%</b>	<b>97.9%</b>	<b>98.4%</b>	<b>97.6%</b>	<b>97.9%</b>	<b>99.3%</b>	<b>99.7%</b>	<b>99.6%</b>	<b>100.0%</b>			<b>98.7%</b>
NE Bernalillo	98.5%	98.1%	97.4%	97.4%	97.1%	98.2%	99.2%	99.6%	99.5%	99.9%			98.5%
NW Bernalillo	98.0%	97.4%	97.6%	97.8%	96.6%	97.9%	99.5%	99.6%	99.6%	100.0%			98.4%
SE Bernalillo	98.7%	98.1%	97.6%	97.7%	97.2%	98.2%	99.0%	99.6%	99.5%	100.0%			98.6%
SW Bernalillo	98.0%	96.9%	96.5%	96.7%	97.2%	98.0%	99.6%	99.5%	99.6%	99.8%			98.2%
Torrance	98.1%	98.3%	98.6%	98.5%	96.7%	98.3%	99.3%	99.6%	99.5%	99.8%			98.7%
<b>Gen. Region 3 Total</b>	<b>98.3%</b>	<b>97.8%</b>	<b>97.5%</b>	<b>97.6%</b>	<b>97.0%</b>	<b>98.1%</b>	<b>99.3%</b>	<b>99.6%</b>	<b>99.5%</b>	<b>99.9%</b>			<b>98.5%</b>
Chaves	98.3%	99.1%	97.8%	98.8%	98.4%	98.6%	99.6%	99.6%	99.6%	100.0%			99.0%
Curry	99.0%	99.1%	98.5%	98.9%	98.7%	99.1%	99.7%	99.8%	99.8%	100.0%			99.3%
Eddy Artesia	97.1%	97.1%	98.6%	99.6%	97.6%	97.8%	99.8%	99.7%	99.7%	100.0%			98.7%
Eddy Carlsbad	98.6%	98.2%	98.9%	99.0%	99.0%	98.4%	99.0%	99.8%	99.8%	100.0%			99.1%
Lea	98.9%	98.2%	98.1%	98.6%	99.1%	99.0%	99.7%	99.2%	100.0%	99.9%			99.1%
Lincoln	97.2%	97.7%	96.7%	98.2%	97.9%	98.7%	99.5%	99.8%	100.0%	99.8%			98.6%
Roosevelt			100.0%										100.0%
<b>SE Region 4 Total</b>	<b>98.2%</b>	<b>98.2%</b>	<b>98.4%</b>	<b>98.9%</b>	<b>98.5%</b>	<b>98.6%</b>	<b>99.6%</b>	<b>99.7%</b>	<b>99.8%</b>	<b>100.0%</b>			<b>99.0%</b>
East Dona Ana	98.7%	98.7%	98.4%	98.5%	98.5%	98.9%	99.5%	99.7%	99.7%	100.0%			99.1%
Grant	98.5%	98.7%	98.3%	99.3%	98.9%	98.6%	99.7%	99.4%	99.4%	100.0%			99.1%
Luna	98.5%	99.3%	98.3%	98.9%	98.7%	99.2%	99.2%	99.5%	99.2%	100.0%			99.1%
Otero	98.8%	98.6%	98.5%	98.7%	98.4%	98.1%	99.7%	100.0%	99.6%	99.9%			99.0%
South Dona Ana	98.0%	99.1%	99.3%	99.4%	99.5%	98.6%	99.8%	99.6%	99.2%	99.9%			99.2%
West Dona Ana	99.5%	98.5%	98.8%	98.7%	99.0%	99.6%	97.3%	99.5%	99.6%	100.0%			99.1%
<b>SW Region 5 Total</b>	<b>98.7%</b>	<b>98.8%</b>	<b>98.6%</b>	<b>98.9%</b>	<b>98.8%</b>	<b>98.8%</b>	<b>99.2%</b>	<b>99.6%</b>	<b>99.5%</b>	<b>100.0%</b>			<b>99.1%</b>
<b>STATE TOTAL</b>	<b>98.6%</b>	<b>98.1%</b>	<b>98.1%</b>	<b>98.5%</b>	<b>98.1%</b>	<b>98.2%</b>	<b>99.3%</b>	<b>99.6%</b>	<b>99.6%</b>	<b>99.9%</b>			<b>98.8%</b>

Administrative, Annual, and Auto Renewals are included

## SNAP Cases by Field Office<sup>6</sup>

Office	Jul-19	Jun-20	Jul-20	Percent Change	
				Jul-19-Jul-20	Jun-20-Jul-20
Chaves County ISD	6,996	8,867	9,511	35.95%	7.26%
Cibola County ISD	3,611	3,845	3,917	8.47%	1.87%
Colfax County ISD	1,685	1,798	1,777	5.46%	-1.17%
Curry County ISD	7,204	8,230	8,361	16.06%	1.59%
East Dona Ana County ISD	8,013	9,252	9,544	19.11%	3.16%
Eddy Artesia County ISD	1,540	1,865	1,918	24.55%	2.84%
Eddy Carlsbad County ISD	2,914	3,577	3,645	25.09%	1.90%
Grant County ISD	3,944	4,323	4,404	11.66%	1.87%
Guadalupe County ISD	688	733	740	7.56%	0.95%
Hidalgo County ISD	15	17	0	-100.00%	-100.00%
Lea County ISD	5,618	7,392	7,567	34.69%	2.37%
Lincoln County ISD	1,873	2,112	2,121	13.24%	0.43%
Luna County ISD	4,230	4,741	4,735	11.94%	-0.13%
McKinley County ISD	10,211	11,215	11,424	11.88%	1.86%
Northeast Bernalillo County ISD	20,268	23,205	23,268	14.80%	0.27%
Northwest Bernalillo County ISD	19,947	23,481	23,681	18.72%	0.85%
Otero County ISD	5,695	6,266	6,321	10.99%	0.88%
Quay County ISD	1,254	1,676	1,704	35.89%	1.67%
Rio Arriba County ISD	6,471	7,161	7,232	11.76%	0.99%
Roosevelt County ISD	1	1	0	-100.00%	-100.00%
San Juan County ISD	13,857	17,670	17,607	27.06%	-0.36%
San Miguel County ISD	5,032	5,378	5,420	7.71%	0.78%
Sandoval County ISD	9,838	10,186	9,627	-2.14%	-5.49%
Santa Fe County ISD	9,436	9,851	9,492	0.59%	-3.64%
Sierra County ISD	2,543	2,508	2,433	-4.33%	-2.99%
Socorro County ISD	2,769	3,064	3,139	13.36%	2.45%
South Dona Ana ISD	8,489	8,873	8,756	3.15%	-1.32%
Southeast Bernalillo County ISD	11,924	10,667	9,967	-16.41%	-6.56%
Southwest Bernalillo County ISD	19,327	23,028	23,567	21.94%	2.34%
Taos County ISD	4,158	4,445	4,385	5.46%	-1.35%
Torrance County ISD	3,595	3,942	3,870	7.65%	-1.8%
Valencia North County ISD	8,329	8,335	7,931	-4.78%	-4.85%
Valencia South County ISD	6	2	1	-83.3%	-50.00%
West Dona Ana County ISD	10,696	11,655	12,275	14.76%	5.32%
Centralized Units	18	4	11	-38.89%	175.00%
Statewide Total	222,195	249,365	250,351	12.67%	0.4%

## SNAP Cases by Region<sup>6</sup>

Region	Jul-19	Jun-20	Jul-20	Percent Change	
				Jul-19- Jul-20	Jun-20- Jul-20
Region 1 - NW	41,326	46,639	46,452	12.4%	-0.4%
Region 2 - NE	38,562	41,228	40,377	4.7%	-2.1%
Region 3 - Central	75,061	84,323	84,353	12.4%	0.0%
Region 4 - SE	26,146	32,044	33,123	26.7%	3.4%
Region 5 - SW	41,082	45,127	46,035	12.1%	2.0%
Centralized Units	18	4	11	-38.9%	175.0%
<b>Statewide Total</b>	<b>222,195</b>	<b>249,365</b>	<b>250,351</b>	<b>12.67%</b>	<b>0.4%</b>

## SNAP Caseload: SFY-16 to Current

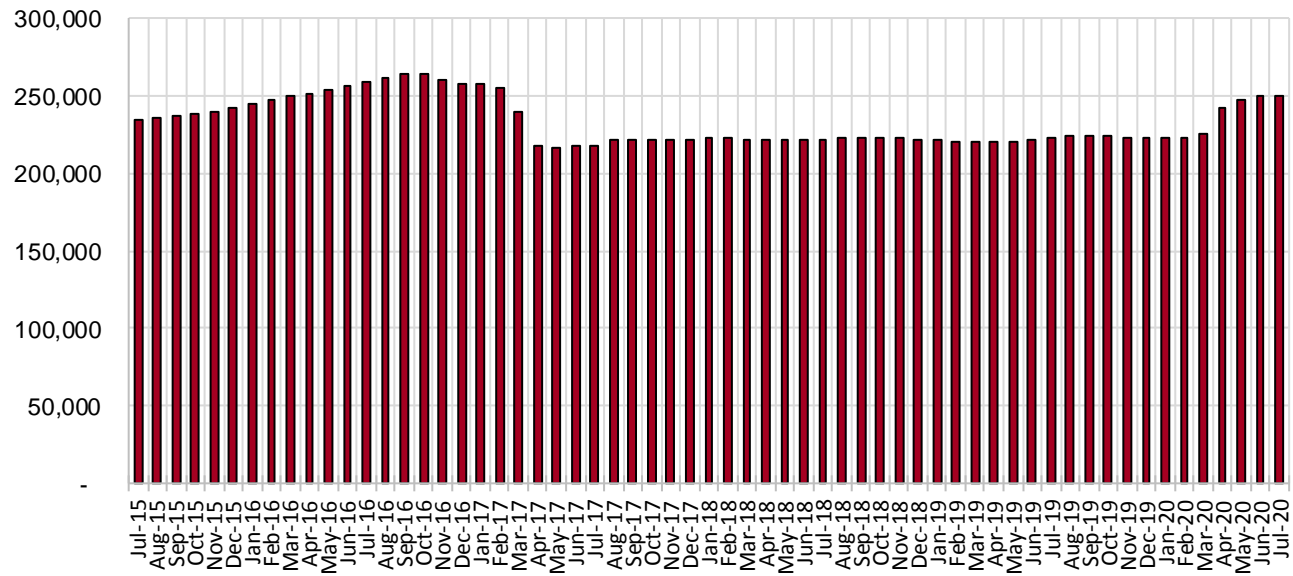

Note: Caseload higher due to COVID 19 emergency

**SNAP Initial Applications by Field Office<sup>4,11</sup>**  
**July 2020**

Office	Approved	Denied	Withdrawn	Total Cases Processed
Chaves County ISD	308	174	33	515
Cibola County ISD	121	45	12	178
Colfax County ISD	43	23	5	71
Curry County ISD	291	131	23	445
East Dona Ana County ISD	330	207	18	555
Eddy Artesia County ISD	84	50	2	136
Eddy Carlsbad County ISD	175	110	7	292
Grant County ISD	113	51	3	167
Guadalupe County ISD	29	16	0	45
Hidalgo County ISD	0	0	0	0
Lea County ISD	383	226	19	628
Lincoln County ISD	47	35	5	87
Luna County ISD	129	79	7	215
McKinley County ISD	351	131	9	491
Northeast Bernalillo County ISD	617	392	60	1,069
Northwest Bernalillo County ISD	620	377	35	1,032
Otero County ISD	166	104	9	279
Quay County ISD	77	28	2	107
Rio Arriba County ISD	221	125	9	355
Roosevelt County ISD	0	0	0	0
San Juan County ISD	722	532	62	1,316
San Miguel County ISD	120	64	7	191
Sandoval County ISD	154	98	11	263
Santa Fe County ISD	237	137	11	385
Sierra County ISD	70	32	5	107
Socorro County ISD	79	45	3	127
South Dona Ana ISD	180	96	10	286
Southeast Bernalillo County ISD	190	104	11	305
Southwest Bernalillo County ISD	701	397	60	1,158
Taos County ISD	77	43	5	125
Torrance County ISD	87	45	12	144
Valencia North County ISD	129	90	11	230
Valencia South County ISD	3	5	0	8
West Dona Ana County ISD	318	222	16	556
Centralized Units	0	0	0	0
<b>Statewide Total</b>	<b>7,172</b>	<b>4,214</b>	<b>482</b>	<b>11,868</b>

## SNAP Initial Applications by Region<sup>4,11</sup> July 2020

Region	Approved	Denied	Withdrawn	Total Cases Processed
Region 1 - NW	1,475	880	102	2,457
Region 2 - NE	958	534	50	1,542
Region 3 - Central	2,215	1,315	178	3,708
Region 4 - SE	1,288	726	89	2,103
Region 5 - SW	1,236	759	63	2,058
Centralized Units	0	0	0	0
<b>Statewide Total</b>	<b>7,172</b>	<b>4,214</b>	<b>482</b>	<b>11,868</b>

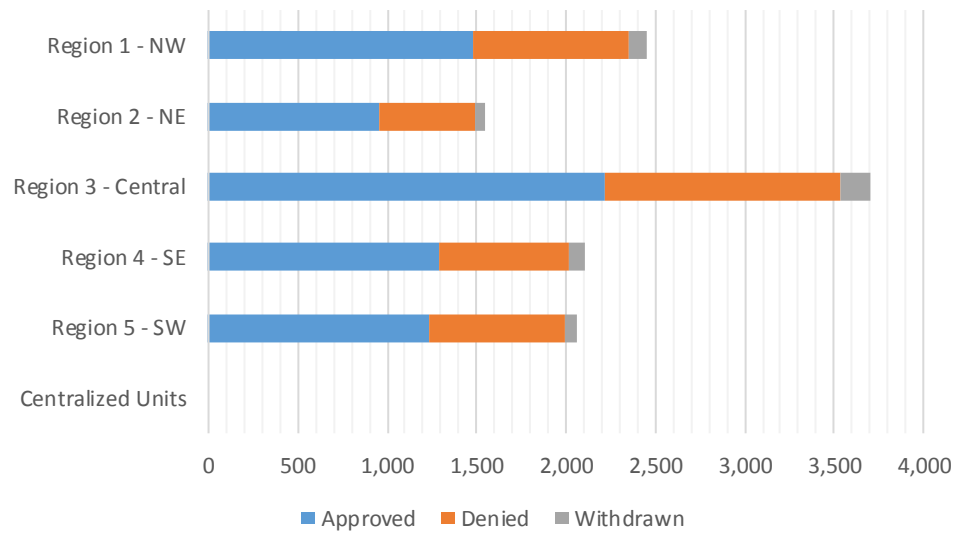



**SNAP Initial Disposition Rates by Field Office<sup>4,11</sup>**  
**July 2020**

Office	Approval Rate	Denial Rate	Need Based Denial Rate	Procedural Denial Rate
Chaves County ISD	63.9%	36.1%	27.8%	8.3%
Cibola County ISD	72.9%	27.1%	17.5%	9.6%
Colfax County ISD	65.2%	34.8%	24.2%	10.6%
Curry County ISD	69.0%	31.0%	21.8%	9.2%
East Dona Ana County ISD	61.5%	38.5%	24.9%	13.6%
Eddy Artesia County ISD	62.7%	37.3%	28.3%	9.0%
Eddy Carlsbad County ISD	61.4%	38.6%	28.1%	10.5%
Grant County ISD	68.9%	31.1%	21.3%	9.8%
Guadalupe County ISD	64.4%	35.6%	20.0%	15.6%
Hidalgo County ISD	0.0%	0.0%	0.0%	0.0%
Lea County ISD	62.9%	37.1%	27.7%	9.4%
Lincoln County ISD	57.3%	42.7%	29.3%	13.4%
Luna County ISD	62.0%	38.0%	22.6%	15.4%
McKinley County ISD	72.8%	27.2%	20.1%	7.1%
Northeast Bernalillo County ISD	61.1%	38.9%	25.5%	13.4%
Northwest Bernalillo County ISD	62.2%	37.8%	27.7%	10.1%
Otero County ISD	61.5%	38.5%	22.6%	15.9%
Quay County ISD	73.3%	26.7%	21.0%	5.7%
Rio Arriba County ISD	63.9%	36.1%	22.5%	13.6%
Roosevelt County ISD	0.0%	0.0%	0.0%	0.0%
San Juan County ISD	57.6%	42.4%	28.9%	13.5%
San Miguel County ISD	65.2%	34.8%	26.1%	8.7%
Sandoval County ISD	61.1%	38.9%	25.0%	13.9%
Santa Fe County ISD	63.4%	36.6%	29.6%	7.0%
Sierra County ISD	68.6%	31.4%	19.6%	11.8%
Socorro County ISD	63.7%	36.3%	25.8%	10.5%
South Dona Ana ISD	65.2%	34.8%	21.4%	13.4%
Southeast Bernalillo County ISD	64.6%	35.4%	23.8%	11.6%
Southwest Bernalillo County ISD	63.8%	36.2%	26.5%	9.7%
Taos County ISD	64.2%	35.8%	19.1%	16.7%
Torrance County ISD	65.9%	34.1%	25.8%	8.3%
Valencia North County ISD	58.9%	41.1%	23.7%	17.4%
Valencia South County ISD	37.5%	62.5%	62.5%	0.0%
West Dona Ana County ISD	58.9%	41.1%	28.3%	12.8%
Centralized Units	0.0%	0.0%	0.0%	0.0%
<b>Statewide Total</b>	<b>63.0%</b>	<b>37.0%</b>	<b>25.7%</b>	<b>11.3%</b>

**SNAP Initial Disposition Rates by Region<sup>4,11</sup>**  
**July 2020**

Region	Approval Rate	Denial Rate	Need Based Denial Rate	Procedural Denial Rate
Region 1 - NW	62.6%	37.4%	25.4%	12.0%
Region 2 - NE	64.2%	35.8%	24.8%	11.0%
Region 3 - Central	62.7%	37.3%	26.3%	11.0%
Region 4 - SE	64.0%	36.0%	26.6%	9.4%
Region 5 - SW	62.0%	38.0%	24.5%	13.5%
Centralized Units	0.0%	0.0%	0.0%	0.0%
<b>Statewide Total</b>	<b>63.0%</b>	<b>37.0%</b>	<b>25.7%</b>	<b>11.3%</b>

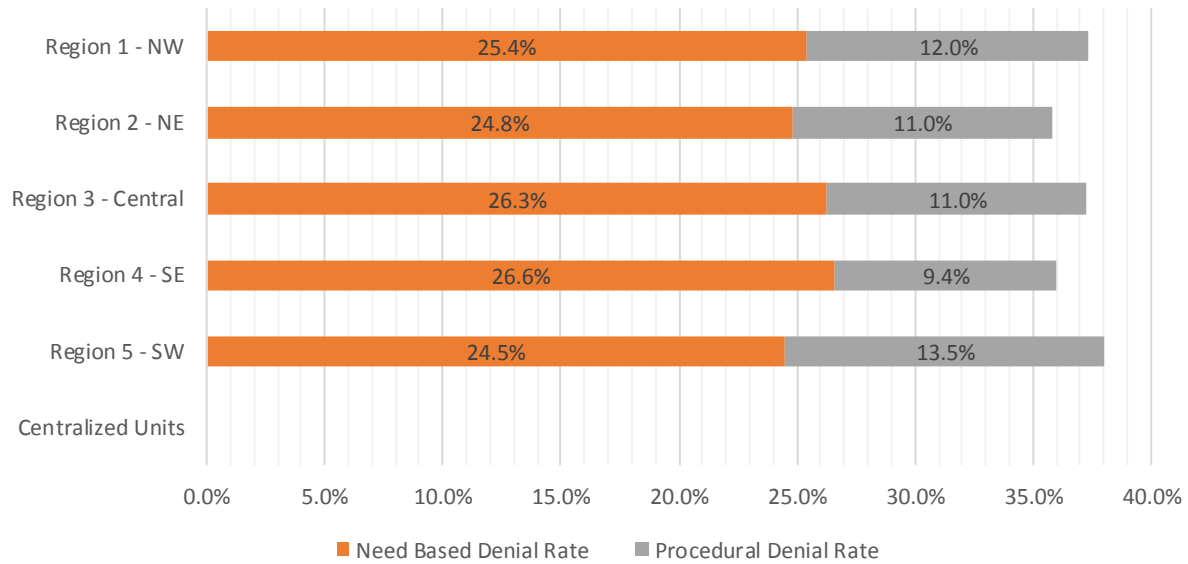

**SNAP Expedite Timeliness by Field Office<sup>13</sup>**  
**July 2020**

Office Name	Total Expedited Approvals	# Timely	# Untimely	Percentage Timely
Chaves County ISD	110	109	1	99.1 %
Cibola County ISD	55	54	1	98.2 %
Colfax County ISD	18	18	0	100.0 %
Curry County ISD	130	129	1	99.2 %
East Dona Ana County ISD	125	123	2	98.4 %
Eddy Artesia County ISD	39	38	1	97.4 %
Eddy Carlsbad County ISD	80	79	1	98.8 %
Grant County ISD	41	40	1	97.6 %
Guadalupe County ISD	5	5	0	100.0 %
Lea County ISD	207	205	2	99.0 %
Lincoln County ISD	13	13	0	100.0 %
Luna County ISD	48	47	1	97.9 %
McKinley County ISD	145	141	4	97.2 %
Northeast Bernalillo County ISD	254	242	12	95.3 %
Northwest Bernalillo County ISD	288	283	5	98.3 %
Otero County ISD	69	67	2	97.1 %
Quay County ISD	31	31	0	100.0 %
Rio Arriba County ISD	104	101	3	97.1 %
Roosevelt County ISD	0	0	0	N/A
San Juan County ISD	307	299	8	97.4 %
San Miguel County ISD	57	57	0	100.0 %
Sandoval County ISD	62	58	4	93.5 %
Santa Fe County ISD	91	89	2	97.8 %
Sierra County ISD	19	19	0	100.0 %
Socorro County ISD	33	32	1	97.0 %
South Dona Ana ISD	71	71	0	100.0 %
Southeast Bernalillo County ISD	80	77	3	96.3 %
Southwest Bernalillo County ISD	311	302	9	97.1 %
Taos County ISD	38	38	0	100.0 %
Torrance County ISD	37	36	1	97.3 %
Valencia North County ISD	53	52	1	98.1 %
West Dona Ana County ISD	122	120	2	98.4 %
<b>Statewide Total</b>	<b>3,043</b>	<b>2,975</b>	<b>68</b>	<b>97.8 %</b>

**SNAP Expedite Timeliness by Region<sup>13</sup>**  
**July 2020**

Region	Total Expedited Approvals	# Timely	# Untimely	Percentage Timely
Region 1 - NW	612	597	15	97.5%
Region 2 - NE	406	397	9	97.8%
Region 3 - Central	970	940	30	96.9%
Region 4 - SE	579	573	6	99.0%
Region 5 - SW	476	468	8	98.3%
Statewide Total	3,043	2,975	68	97.8%

**SNAP Expedite - Timeliness**

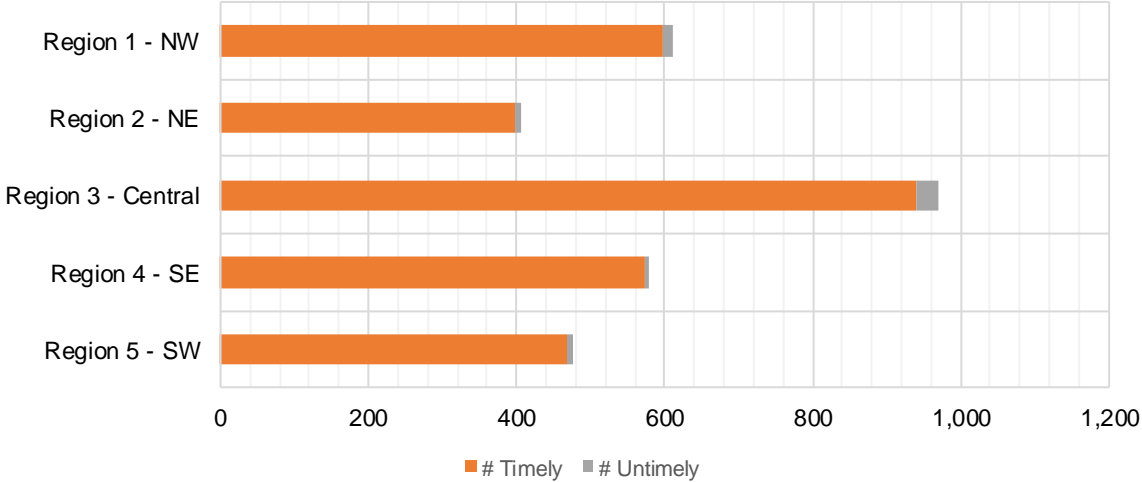

**SNAP: Percentage of Applications Processed Timely <sup>13</sup>**

	Oct-19	Nov-19	Dec-19	Jan-20	Feb-20	Mar-20	Apr-20	May-20	Jun-20	Jul-20	Aug-20	Sep-20	Average
APT	98.8%	98.9%	98.8%	98.8%	98.8%	98.8%	98.8%	99.0%	98.9%	98.6%			98.8%

**SNAP Application Processing Timeliness (APT)**

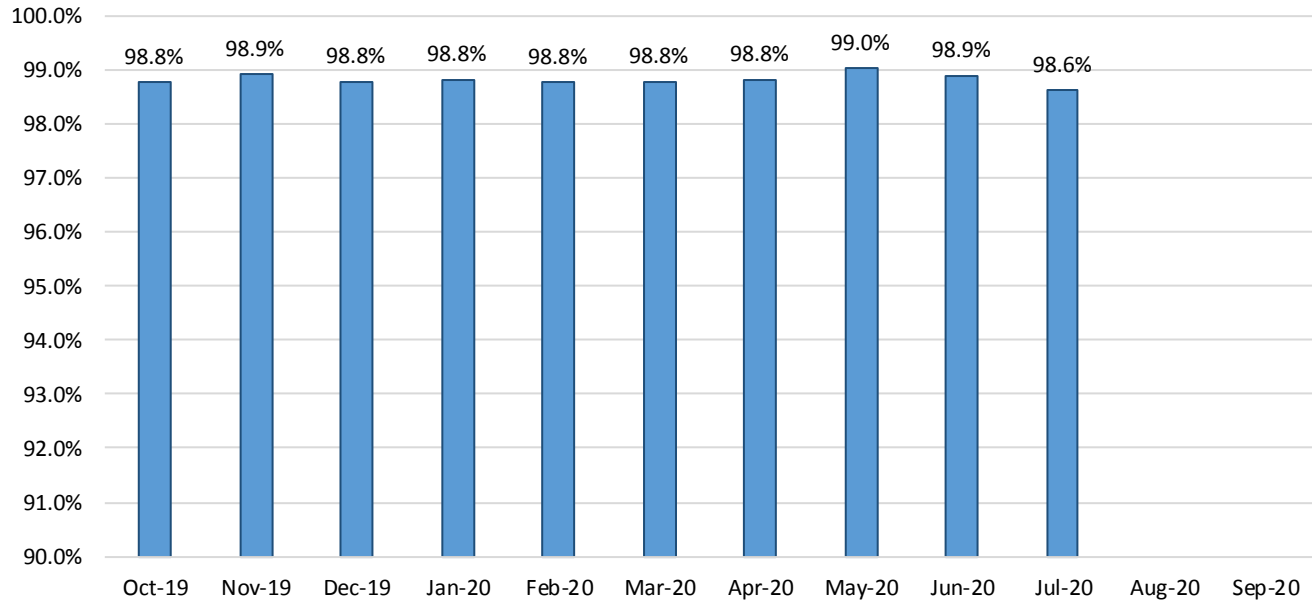

**SNAP Non-Expedite: Percentage of Initial Applications Processed Timely by Field Office<sup>13</sup>**

	Oct-19	Nov-19	Dec-19	Jan-20	Feb-20	Mar-20	Apr-20	May-20	Jun-20	Jul-20	Aug-20	Sep-20	Average
Cibola	99.2%	96.9%	98.0%	96.3%	99.4%	99.3%	98.8%	100.0%	93.0%	100.0%			98.1%
McKinley	99.0%	98.5%	98.4%	98.9%	98.7%	99.0%	98.9%	99.5%	100.0%	99.1%			99.0%
San Juan	98.1%	98.4%	99.1%	99.2%	98.0%	99.3%	98.7%	99.3%	99.7%	98.3%			98.8%
Sierra	98.0%	100.0%	100.0%	100.0%	98.9%	100.0%	98.3%	100.0%	100.0%	100.0%			99.5%
Socorro	97.9%	100.0%	100.0%	99.1%	100.0%	98.2%	100.0%	96.2%	100.0%	96.7%			98.8%
Valencia North	99.0%	99.4%	99.5%	99.5%	99.7%	99.5%	99.2%	100.0%	100.0%	99.4%			99.5%
Valencia South													
<b>NW Region 1 Total</b>	<b>98.5%</b>	<b>98.7%</b>	<b>99.0%</b>	<b>99.0%</b>	<b>98.8%</b>	<b>99.2%</b>	<b>98.9%</b>	<b>99.3%</b>	<b>99.3%</b>	<b>98.7%</b>			<b>98.9%</b>
Colfax	98.8%	98.8%	100.0%	98.7%	100.0%	100.0%	100.0%	100.0%	100.0%	100.0%			99.6%
Guadalupe	100.0%	100.0%	100.0%	100.0%	100.0%	100.0%	100.0%	100.0%	100.0%	100.0%			100.0%
Quay	100.0%	100.0%	100.0%	100.0%	100.0%	100.0%	100.0%	100.0%	100.0%	100.0%			100.0%
Rio Arriba	98.2%	99.5%	98.6%	98.9%	99.2%	99.6%	99.2%	97.8%	100.0%	98.4%			98.9%
San Miguel	98.1%	98.9%	100.0%	98.7%	99.5%	100.0%	99.2%	98.6%	100.0%	99.2%			99.2%
Sandoval	99.5%	98.7%	98.8%	99.6%	99.0%	99.6%	99.2%	99.4%	100.0%	99.5%			99.3%
Santa Fe	97.7%	98.4%	97.7%	99.7%	98.6%	98.6%	98.9%	99.4%	100.0%	98.6%			98.8%
Taos	100.0%	98.9%	99.4%	99.0%	100.0%	99.5%	100.0%	98.6%	100.0%	97.6%			99.3%
<b>NE Region 2 Total</b>	<b>98.8%</b>	<b>98.9%</b>	<b>98.8%</b>	<b>99.3%</b>	<b>99.2%</b>	<b>99.4%</b>	<b>99.3%</b>	<b>99.1%</b>	<b>100.0%</b>	<b>98.9%</b>			<b>99.2%</b>
NE Bernalillo	98.5%	98.9%	98.5%	97.9%	97.6%	96.7%	98.9%	99.1%	99.1%	98.7%			98.4%
NW Bernalillo	98.5%	98.1%	97.5%	98.4%	98.3%	98.1%	99.4%	99.7%	98.8%	98.9%			98.6%
SE Bernalillo	98.8%	98.2%	98.9%	99.3%	98.4%	98.1%	97.4%	100.0%	100.0%	98.2%			98.7%
SW Bernalillo	99.0%	99.2%	98.3%	99.1%	99.0%	99.6%	98.6%	99.1%	98.6%	99.4%			99.0%
Torrance	99.4%	100.0%	98.2%	100.0%	98.3%	99.4%	99.6%	98.5%	98.2%	98.1%			99.0%
<b>Gen. Region 3 Total</b>	<b>98.7%</b>	<b>98.7%</b>	<b>98.3%</b>	<b>98.7%</b>	<b>98.3%</b>	<b>98.2%</b>	<b>98.9%</b>	<b>99.3%</b>	<b>99.0%</b>	<b>98.9%</b>			<b>98.7%</b>
Chaves	99.7%	99.7%	98.1%	99.5%	99.0%	99.5%	99.0%	99.6%	100.0%	99.2%			99.3%
Curry	98.7%	99.0%	98.1%	97.1%	98.6%	98.4%	99.4%	99.5%	98.1%	99.7%			98.7%
Eddy Artesia	100.0%	98.5%	97.6%	100.0%	100.0%	98.9%	99.5%	98.3%	98.0%	97.9%			98.9%
Eddy Carlsbad	99.4%	99.3%	99.4%	98.3%	100.0%	99.0%	99.4%	100.0%	100.0%	99.0%			99.4%
Lea	99.6%	99.3%	98.9%	99.7%	99.4%	98.3%	99.5%	99.3%	99.5%	99.8%			99.3%
Lincoln	99.1%	100.0%	97.0%	99.3%	98.2%	97.5%	99.1%	100.0%	100.0%	100.0%			99.0%
Roosevelt	100.0%	100.0%		100.0%		100.0%		100.0%					100.0%
<b>SE Region 4 Total</b>	<b>99.4%</b>	<b>99.3%</b>	<b>98.3%</b>	<b>98.8%</b>	<b>99.1%</b>	<b>98.7%</b>	<b>99.3%</b>	<b>99.4%</b>	<b>99.3%</b>	<b>99.4%</b>			<b>99.1%</b>
East Dona Ana	99.5%	99.5%	99.2%	99.2%	99.5%	99.1%	99.2%	99.0%	99.5%	98.6%			99.2%
Grant	99.3%	98.7%	100.0%	98.3%	100.0%	98.6%	100.0%	100.0%	100.0%	100.0%			99.5%
Luna	99.4%	100.0%	98.8%	98.9%	100.0%	99.5%	99.2%	100.0%	100.0%	98.2%			99.4%
Otero	98.9%	99.6%	99.2%	99.6%	98.0%	98.5%	99.5%	100.0%	98.8%	97.2%			98.9%
South Dona Ana	100.0%	99.6%	99.6%	100.0%	99.6%	99.6%	99.7%	100.0%	99.3%	99.5%			99.7%
West Dona Ana	98.7%	99.6%	99.6%	99.1%	100.0%	99.4%	99.3%	98.8%	99.5%	99.3%			99.3%
<b>SW Region 5 Total</b>	<b>99.3%</b>	<b>99.5%</b>	<b>99.4%</b>	<b>99.2%</b>	<b>99.5%</b>	<b>99.2%</b>	<b>99.4%</b>	<b>99.5%</b>	<b>99.5%</b>	<b>99.3%</b>			<b>99.4%</b>
<b>STATE TOTAL</b>	<b>98.9%</b>	<b>99.0%</b>	<b>98.7%</b>	<b>99.0%</b>	<b>98.8%</b>	<b>98.8%</b>	<b>99.1%</b>	<b>99.3%</b>	<b>99.3%</b>	<b>98.9%</b>			<b>99.0%</b>

**SNAP Expedite: Percentage of Initial Applications Processed Timely by Field Office**<sup>13</sup>

	Oct-19	Nov-19	Dec-19	Jan-20	Feb-20	Mar-20	Apr-20	May-20	Jun-20	Jul-20	Aug-20	Sep-20	Average
Cibola	96.7%	100.0%	95.5%	98.5%	100.0%	98.2%	95.3%	100.0%	95.1%	98.2%			97.8%
McKinley	98.2%	99.0%	99.0%	98.6%	98.4%	98.9%	97.5%	98.6%	97.3%	97.2%			98.3%
San Juan	98.9%	99.1%	98.4%	99.0%	99.0%	99.1%	98.8%	98.9%	98.8%	97.4%			98.7%
Sierra	95.5%	98.1%	100.0%	96.8%	97.9%	98.3%	96.3%	96.3%	93.3%	100.0%			97.3%
Socorro	100.0%	95.0%	98.5%	100.0%	97.4%	100.0%	100.0%	100.0%	100.0%	97.0%			98.8%
Valencia North	98.4%	99.1%	99.1%	97.6%	98.1%	98.6%	95.3%	98.0%	97.7%	98.1%			98.0%
Valencia South									100.0%				
<b>NW Region 1 Total</b>	<b>98.4%</b>	<b>98.9%</b>	<b>98.5%</b>	<b>98.6%</b>	<b>98.6%</b>	<b>98.9%</b>	<b>98.0%</b>	<b>99.3%</b>	<b>98.0%</b>	<b>97.5%</b>			<b>98.5%</b>
Colfax	100.0%	100.0%	98.4%	100.0%	100.0%	97.9%	100.0%	96.3%	90.5%	100.0%			98.3%
Guadalupe	93.8%	100.0%	100.0%	95.0%	100.0%	100.0%	90.5%	92.3%	100.0%	100.0%			97.2%
Quay	96.9%	100.0%	100.0%	100.0%	95.5%	100.0%	99.0%	100.0%	96.3%	100.0%			98.8%
Rio Arriba	99.2%	97.1%	98.3%	98.1%	100.0%	99.0%	98.2%	99.2%	99.3%	97.1%			98.6%
San Miguel	98.9%	100.0%	100.0%	98.8%	97.9%	98.6%	98.3%	98.8%	100.0%	100.0%			99.1%
Sandoval	97.9%	98.9%	98.7%	98.7%	97.9%	100.0%	99.6%	97.3%	100.0%	100.0%			98.3%
Santa Fe	98.8%	98.1%	98.1%	98.3%	97.4%	98.2%	97.0%	97.9%	96.8%	97.8%			97.8%
Taos	97.7%	97.9%	98.6%	100.0%	98.5%	97.9%	98.8%	98.4%	100.0%	100.0%			98.8%
<b>NE Region 2 Total</b>	<b>98.5%</b>	<b>98.5%</b>	<b>98.6%</b>	<b>98.7%</b>	<b>98.2%</b>	<b>98.8%</b>	<b>98.1%</b>	<b>99.1%</b>	<b>98.6%</b>	<b>97.8%</b>			<b>98.5%</b>
NE Bernalillo	98.7%	98.5%	98.7%	98.7%	98.2%	97.8%	98.3%	98.1%	97.7%	95.3%			98.0%
NW Bernalillo	99.6%	98.6%	99.5%	98.3%	99.5%	99.4%	99.1%	99.6%	99.4%	98.3%			99.1%
SE Bernalillo	98.5%	98.6%	99.3%	98.6%	98.9%	98.5%	98.7%	97.1%	99.2%	96.3%			98.4%
SW Bernalillo	99.0%	98.1%	98.5%	99.0%	99.1%	98.5%	98.0%	98.7%	98.7%	97.1%			98.5%
Torrance	99.2%	100.0%	99.3%	97.1%	99.1%	99.2%	97.1%	100.0%	100.0%	97.3%			98.8%
<b>Gen. Region 3 Total</b>	<b>99.0%</b>	<b>98.5%</b>	<b>99.0%</b>	<b>98.7%</b>	<b>98.8%</b>	<b>98.6%</b>	<b>98.4%</b>	<b>99.3%</b>	<b>98.7%</b>	<b>96.6%</b>			<b>98.6%</b>
Chaves	98.2%	97.7%	98.7%	98.2%	98.8%	99.0%	99.3%	100.0%	97.3%	99.1%			98.6%
Curry	97.7%	97.6%	98.6%	97.7%	99.1%	99.3%	97.7%	97.2%	100.0%	99.2%			98.4%
Eddy Artesia	96.4%	100.0%	98.5%	100.0%	100.0%	100.0%	98.7%	100.0%	97.6%	97.4%			98.9%
Eddy Carlsbad	99.3%	97.7%	97.3%	98.8%	98.6%	99.4%	98.3%	99.2%	100.0%	98.8%			98.7%
Lea	98.3%	98.6%	100.0%	98.5%	99.1%	99.0%	99.2%	98.6%	99.6%	99.0%			99.0%
Lincoln	95.8%	96.0%	95.7%	96.0%	97.6%	97.4%	96.4%	97.9%	97.1%	100.0%			97.0%
Roosevelt	100.0%	100.0%		100.0%	100.0%	100.0%	100.0%	97.9%					99.7%
<b>SE Region 4 Total</b>	<b>98.0%</b>	<b>97.9%</b>	<b>98.6%</b>	<b>98.2%</b>	<b>98.9%</b>	<b>99.1%</b>	<b>98.7%</b>	<b>99.4%</b>	<b>99.2%</b>	<b>99.0%</b>			<b>98.7%</b>
East Dona Ana	98.5%	99.5%	100.0%	99.6%	98.3%	98.8%	99.0%	98.8%	98.5%	98.4%			98.9%
Grant	99.2%	100.0%	98.5%	97.7%	98.3%	100.0%	98.6%	100.0%	98.2%	97.6%			98.8%
Luna	99.2%	100.0%	98.2%	99.3%	100.0%	99.1%	100.0%	100.0%	100.0%	97.9%			99.4%
Otero	99.4%	99.5%	98.8%	99.5%	98.2%	99.4%	99.6%	100.0%	100.0%	97.1%			99.2%
South Dona Ana	97.9%	98.6%	99.2%	100.0%	96.6%	97.8%	99.5%	99.1%	100.0%	100.0%			98.9%
West Dona Ana	99.1%	99.4%	99.7%	100.0%	99.3%	98.7%	98.4%	100.0%	98.6%	98.3%			99.2%
<b>SW Region 5 Total</b>	<b>98.9%</b>	<b>99.4%</b>	<b>99.3%</b>	<b>99.5%</b>	<b>98.6%</b>	<b>98.9%</b>	<b>99.1%</b>	<b>99.5%</b>	<b>99.2%</b>	<b>98.3%</b>			<b>99.1%</b>
<b>STATE TOTAL</b>	<b>98.7%</b>	<b>98.6%</b>	<b>98.8%</b>	<b>98.7%</b>	<b>98.7%</b>	<b>98.8%</b>	<b>98.4%</b>	<b>99.3%</b>	<b>98.7%</b>	<b>97.8%</b>			<b>98.7%</b>

**SNAP: Percentage of Denied Initial Applications Processed Within 30 Days by Field Office<sup>13</sup>**

	Oct-19	Nov-19	Dec-19	Jan-20	Feb-20	Mar-20	Apr-20	May-20	Jun-20	Jul-20	Aug-20	Sep-20	Average
Cibola	97.3%	100.0%	100.0%	98.1%	98.0%	100.0%	98.1%	94.4%	97.8%	100.0%			98.4%
McKinley	100.0%	94.4%	96.1%	99.0%	99.0%	97.8%	98.8%	98.3%	98.0%	99.3%			98.1%
San Juan	97.6%	98.2%	98.6%	97.7%	96.6%	98.3%	98.3%	99.4%	98.7%	98.0%			98.1%
Sierra	96.0%	100.0%	100.0%	100.0%	95.7%	100.0%	98.0%	100.0%	97.4%	100.0%			98.7%
Socorro	100.0%	100.0%	100.0%	100.0%	100.0%	96.8%	100.0%	100.0%	100.0%	95.8%			99.3%
Valencia North	99.0%	97.7%	98.4%	100.0%	99.1%	99.0%	99.2%	99.3%	97.1%	99.0%			98.8%
Valencia South					100.0%		100.0%	100.0%	100.0%	100.0%			100.0%
<b>NW Region 1 Total</b>	<b>98.3%</b>	<b>98.4%</b>	<b>98.9%</b>	<b>99.1%</b>	<b>98.3%</b>	<b>98.7%</b>	<b>98.9%</b>	<b>98.8%</b>	<b>98.4%</b>	<b>98.9%</b>			<b>98.7%</b>
Colfax	96.8%	94.1%	100.0%	100.0%	100.0%	100.0%	100.0%	100.0%	100.0%	100.0%			99.1%
Guadalupe	100.0%	100.0%	100.0%	100.0%	100.0%	100.0%	100.0%	100.0%	94.1%	100.0%			99.4%
Quay	100.0%	100.0%	100.0%	100.0%	100.0%	100.0%	100.0%	100.0%	100.0%	100.0%			100.0%
Rio Arriba	95.8%	98.6%	94.7%	96.0%	98.7%	98.6%	98.5%	100.0%	100.0%	97.8%			97.9%
San Miguel	100.0%	98.5%	100.0%	98.6%	100.0%	100.0%	98.3%	99.2%	95.5%	100.0%			99.0%
Sandoval	98.5%	98.9%	98.8%	100.0%	99.5%	98.7%	100.0%	98.5%	100.0%	100.0%			99.3%
Santa Fe	96.4%	98.2%	96.2%	99.1%	97.4%	94.9%	98.4%	99.5%	97.8%	97.3%			97.5%
Taos	100.0%	98.4%	100.0%	100.0%	100.0%	100.0%	100.0%	100.0%	100.0%	95.8%			99.4%
<b>NE Region 2 Total</b>	<b>98.4%</b>	<b>98.3%</b>	<b>98.7%</b>	<b>99.2%</b>	<b>99.5%</b>	<b>99.0%</b>	<b>99.4%</b>	<b>99.7%</b>	<b>98.4%</b>	<b>98.9%</b>			<b>99.0%</b>
NE Bernalillo	98.2%	97.8%	96.8%	94.7%	95.3%	91.7%	97.9%	98.0%	97.3%	99.1%			96.7%
NW Bernalillo	96.4%	96.7%	96.6%	97.9%	97.0%	96.0%	98.9%	97.9%	97.1%	98.3%			97.3%
SE Bernalillo	97.8%	95.0%	98.4%	99.0%	97.0%	95.7%	97.7%	97.4%	95.4%	97.4%			97.1%
SW Bernalillo	97.7%	98.0%	96.8%	96.8%	98.8%	98.7%	97.3%	97.8%	97.1%	99.1%			97.8%
Torrance	98.2%	100.0%	96.5%	100.0%	98.2%	100.0%	100.0%	98.3%	98.1%	98.2%			98.8%
<b>Gen. Region 3 Total</b>	<b>97.7%</b>	<b>97.5%</b>	<b>97.0%</b>	<b>97.7%</b>	<b>97.3%</b>	<b>96.4%</b>	<b>98.4%</b>	<b>97.9%</b>	<b>97.0%</b>	<b>97.0%</b>			<b>97.4%</b>
Chaves	100.0%	100.0%	95.0%	98.1%	98.0%	98.9%	98.8%	99.2%	98.9%	99.0%			98.6%
Curry	97.2%	97.2%	94.8%	96.9%	99.0%	96.2%	98.9%	98.1%	95.2%	99.4%			97.3%
Eddy Artesia	100.0%	96.3%	100.0%	100.0%	100.0%	100.0%	98.6%	100.0%	100.0%	96.2%			99.1%
Eddy Carlsbad	98.2%	100.0%	98.3%	97.7%	98.5%	98.4%	98.5%	100.0%	99.2%	99.1%			98.8%
Lea	100.0%	99.0%	97.0%	100.0%	100.0%	97.8%	99.6%	98.8%	99.3%	100.0%			99.2%
Lincoln	97.6%	100.0%	94.9%	100.0%	97.4%	97.5%	100.0%	98.6%	98.2%	97.5%			98.2%
Roosevelt		100.0%				100.0%							100.0%
<b>SE Region 4 Total</b>	<b>98.8%</b>	<b>98.9%</b>	<b>96.7%</b>	<b>98.8%</b>	<b>98.8%</b>	<b>98.4%</b>	<b>99.1%</b>	<b>99.1%</b>	<b>98.5%</b>	<b>98.5%</b>			<b>98.6%</b>
East Dona Ana	99.4%	98.7%	98.5%	98.0%	99.3%	99.2%	99.6%	98.4%	100.0%	98.7%			99.0%
Grant	97.4%	98.1%	100.0%	93.3%	100.0%	94.6%	100.0%	100.0%	98.8%	100.0%			98.2%
Luna	97.7%	100.0%	95.3%	98.0%	100.0%	100.0%	98.8%	98.3%	100.0%	98.8%			98.7%
Otero	98.9%	98.8%	97.1%	98.8%	95.9%	98.5%	99.2%	99.4%	99.0%	98.2%			98.4%
South Dona Ana	100.0%	100.0%	100.0%	100.0%	100.0%	98.5%	99.1%	99.1%	99.1%	99.1%			99.5%
West Dona Ana	97.5%	99.4%	99.2%	98.8%	100.0%	97.9%	98.2%	99.2%	99.0%	99.6%			98.9%
<b>SW Region 5 Total</b>	<b>98.5%</b>	<b>99.2%</b>	<b>98.4%</b>	<b>97.8%</b>	<b>99.2%</b>	<b>98.1%</b>	<b>99.2%</b>	<b>99.1%</b>	<b>99.3%</b>	<b>99.1%</b>			<b>98.8%</b>
<b>STATE TOTAL</b>	<b>98.4%</b>	<b>98.5%</b>	<b>98.0%</b>	<b>98.6%</b>	<b>98.7%</b>	<b>98.2%</b>	<b>99.0%</b>	<b>99.0%</b>	<b>98.4%</b>	<b>98.8%</b>			<b>98.6%</b>



**SNAP: Combined Approvals and Denials Percentage of Initial Applications Processed Timely by Field Office <sup>13</sup>**

	Oct-19	Nov-19	Dec-19	Jan-20	Feb-20	Mar-20	Apr-20	May-20	Jun-20	Jul-20	Aug-20	Sep-20	Average
Cibola	98.0%	98.5%	97.7%	97.6%	99.6%	98.8%	97.4%	98.4%	95.2%	99.4%			98.1%
McKinley	98.8%	98.7%	98.8%	98.7%	98.8%	99.1%	98.3%	98.8%	98.4%	98.6%			98.7%
San Juan	98.5%	98.8%	98.8%	99.1%	98.6%	99.2%	98.8%	99.2%	99.0%	98.1%			98.8%
Sierra	97.3%	99.4%	100.0%	98.8%	98.5%	99.3%	97.6%	99.1%	97.2%	100.0%			98.7%
Socorro	98.9%	98.3%	99.4%	99.5%	98.8%	98.9%	100.0%	98.8%	100.0%	96.9%			99.0%
Valencia North	98.7%	99.1%	99.4%	98.7%	99.1%	99.1%	98.0%	99.1%	98.2%	99.1%			98.9%
Valencia South		100.0%		100.0%			100.0%	100.0%	100.0%	100.0%			100.0%
<b>NW Region 1 Total</b>	<b>98.4%</b>	<b>99.0%</b>	<b>99.0%</b>	<b>98.9%</b>	<b>98.9%</b>	<b>99.1%</b>	<b>98.6%</b>	<b>99.1%</b>	<b>98.3%</b>	<b>98.9%</b>			<b>98.8%</b>
Colfax	99.3%	99.2%	99.2%	99.3%	100.0%	99.1%	100.0%	98.9%	97.5%	100.0%			99.3%
Guadalupe	98.2%	100.0%	100.0%	97.6%	97.6%	100.0%	96.4%	97.4%	97.9%	100.0%			98.5%
Quay	98.6%	100.0%	100.0%	100.0%	99.6%	100.0%	99.6%	100.0%	98.9%	100.0%			99.7%
Rio Arriba	98.7%	98.3%	98.5%	98.5%	98.8%	99.3%	98.8%	99.1%	99.7%	98.1%			98.8%
San Miguel	98.5%	99.4%	100.0%	98.7%	98.8%	99.5%	98.8%	98.9%	98.0%	99.5%			99.0%
Sandoval	98.9%	98.7%	98.9%	99.2%	98.0%	99.7%	99.3%	98.4%	100.0%	98.1%			98.9%
Santa Fe	98.2%	98.3%	97.9%	99.0%	99.3%	98.3%	98.1%	98.9%	98.1%	98.4%			98.5%
Taos	99.0%	98.5%	99.0%	99.4%	99.3%	99.1%	99.5%	99.0%	100.0%	98.4%			99.1%
<b>NE Region 2 Total</b>	<b>98.7%</b>	<b>99.1%</b>	<b>99.2%</b>	<b>99.0%</b>	<b>98.9%</b>	<b>99.4%</b>	<b>98.8%</b>	<b>98.8%</b>	<b>98.8%</b>	<b>99.1%</b>			<b>99.0%</b>
NE Bernalillo	98.6%	98.7%	98.7%	98.3%	97.9%	97.3%	98.6%	98.3%	98.0%	97.9%			98.2%
NW Bernalillo	99.0%	98.3%	98.6%	98.4%	98.8%	98.8%	99.3%	99.0%	98.3%	98.7%			98.7%
SE Bernalillo	98.7%	98.2%	99.3%	99.0%	98.5%	98.2%	97.8%	98.1%	98.1%	97.7%			98.4%
SW Bernalillo	98.9%	98.5%	98.4%	99.0%	99.1%	99.1%	98.3%	98.4%	98.1%	98.8%			98.7%
Torrance	99.3%	100.0%	98.7%	98.7%	98.6%	99.7%	98.6%	98.9%	98.8%	97.9%			98.9%
<b>Gen. Region 3 Total</b>	<b>98.9%</b>	<b>98.7%</b>	<b>98.7%</b>	<b>98.7%</b>	<b>98.6%</b>	<b>98.6%</b>	<b>98.5%</b>	<b>98.5%</b>	<b>98.3%</b>	<b>98.2%</b>			<b>98.6%</b>
Chaves	99.1%	98.9%	98.3%	99.0%	98.9%	99.3%	99.1%	99.6%	98.8%	99.0%			99.0%
Curry	98.3%	98.4%	98.3%	97.5%	99.0%	98.9%	98.7%	98.2%	97.9%	99.6%			98.5%
Eddy Artesia	98.6%	99.1%	98.0%	100.0%	100.0%	99.3%	99.2%	99.4%	98.6%	97.8%			99.0%
Eddy Carlsbad	99.3%	98.6%	98.4%	98.5%	99.1%	99.4%	98.8%	99.7%	99.7%	99.0%			99.1%
Lea	99.0%	99.0%	99.4%	99.1%	99.2%	98.7%	99.4%	98.9%	99.5%	99.7%			99.2%
Lincoln	97.5%	98.4%	96.6%	98.4%	98.0%	97.9%	98.2%	98.6%	98.4%	98.9%			98.1%
Roosevelt		100.0%	100.0%	100.0%	100.0%	100.0%		100.0%					100.0%
<b>SE Region 4 Total</b>	<b>98.6%</b>	<b>98.9%</b>	<b>98.4%</b>	<b>98.9%</b>	<b>99.2%</b>	<b>99.1%</b>	<b>98.9%</b>	<b>99.2%</b>	<b>98.8%</b>	<b>99.0%</b>			<b>98.9%</b>
East Dona Ana	99.2%	99.5%	99.5%	99.3%	99.1%	99.0%	99.1%	98.7%	99.5%	98.6%			99.2%
Grant	99.3%	99.2%	99.3%	97.7%	99.2%	99.2%	99.4%	100.0%	99.1%	99.4%			99.2%
Luna	99.3%	100.0%	98.6%	99.1%	100.0%	99.3%	99.5%	99.2%	100.0%	98.2%			99.3%
Otero	99.3%	99.6%	99.0%	99.6%	98.0%	98.9%	99.5%	99.7%	99.2%	97.2%			99.0%
South Dona Ana	99.3%	99.3%	99.4%	100.0%	98.9%	99.0%	99.7%	99.5%	99.5%	99.7%			99.4%
West Dona Ana	98.9%	99.5%	99.6%	99.4%	99.7%	99.0%	99.0%	99.4%	99.1%	99.1%			99.3%
<b>SW Region 5 Total</b>	<b>99.2%</b>	<b>99.5%</b>	<b>99.2%</b>	<b>99.2%</b>	<b>99.2%</b>	<b>99.1%</b>	<b>99.4%</b>	<b>99.4%</b>	<b>99.4%</b>	<b>98.7%</b>			<b>99.2%</b>
<b>STATE TOTAL</b>	<b>98.7%</b>	<b>99.0%</b>	<b>98.9%</b>	<b>98.9%</b>	<b>99.0%</b>	<b>99.1%</b>	<b>98.8%</b>	<b>99.0%</b>	<b>98.7%</b>	<b>98.8%</b>			<b>98.9%</b>

**SNAP Renewals Processed by Field Office<sup>20</sup>**  
**July 2020**

Office	Approvals	Closures	Need Based Closures	Procedural Closures
Chaves County ISD	282	196	40	156
Cibola County ISD	113	89	18	71
Colfax County ISD	44	34	4	30
Curry County ISD	258	174	32	142
East Dona Ana County ISD	283	232	43	189
Eddy Artesia County ISD	55	26	3	23
Eddy Carlsbad County ISD	70	55	6	49
Grant County ISD	104	94	8	86
Guadalupe County ISD	27	14	2	12
Hidalgo County ISD	0	0	0	0
Lea County ISD	160	141	27	114
Lincoln County ISD	52	47	5	42
Luna County ISD	126	102	16	86
McKinley County ISD	371	220	49	171
Northeast Bernalillo County ISD	541	457	88	369
Northwest Bernalillo County ISD	471	363	72	291
Otero County ISD	128	108	15	93
Quay County ISD	45	44	8	36
Rio Arriba County ISD	181	122	21	101
Roosevelt County ISD	0	0	0	0
San Juan County ISD	491	471	71	400
San Miguel County ISD	146	96	12	84
Sandoval County ISD	253	133	28	105
Santa Fe County ISD	219	123	28	95
Sierra County ISD	52	39	4	35
Socorro County ISD	105	52	8	44
South Dona Ana ISD	351	180	27	153
Southeast Bernalillo County ISD	178	129	19	110
Southwest Bernalillo County ISD	852	584	126	458
Taos County ISD	77	73	14	59
Torrance County ISD	99	62	11	51
Valencia North County ISD	177	93	15	78
Valencia South County ISD	0	0	0	0
West Dona Ana County ISD	342	277	40	237
Centralized Units	0	0	0	0
<b>Statewide Total</b>	<b>6,653</b>	<b>4,830</b>	<b>860</b>	<b>3,970</b>

**SNAP Renewal Disposition Rates by Field Office<sup>20</sup>**  
**July 2020**

Office	Approval Rate	Closure Rate	Need Based Closure Rate	Procedural Closure Rate
Chaves County ISD	59.0%	41.0%	8.4%	32.6%
Cibola County ISD	55.9%	44.1%	8.9%	35.1%
Colfax County ISD	56.4%	43.6%	5.1%	38.5%
Curry County ISD	59.7%	40.3%	7.4%	32.9%
East Dona Ana County ISD	55.0%	45.0%	8.3%	36.7%
Eddy Artesia County ISD	67.9%	32.1%	3.7%	28.4%
Eddy Carlsbad County ISD	56.0%	44.0%	4.8%	39.2%
Grant County ISD	52.5%	47.5%	4.0%	43.4%
Guadalupe County ISD	65.9%	34.1%	4.9%	29.3%
Hidalgo County ISD	0.0%	0.0%	0.0%	0.0%
Lea County ISD	53.2%	46.8%	9.0%	37.9%
Lincoln County ISD	52.5%	47.5%	5.1%	42.4%
Luna County ISD	55.3%	44.7%	7.0%	37.7%
McKinley County ISD	62.8%	37.2%	8.3%	28.9%
Northeast Bernalillo County ISD	54.2%	45.8%	8.8%	37.0%
Northwest Bernalillo County ISD	56.5%	43.5%	8.6%	34.9%
Otero County ISD	54.2%	45.8%	6.4%	39.4%
Quay County ISD	50.6%	49.4%	9.0%	40.4%
Rio Arriba County ISD	59.7%	40.3%	6.9%	33.3%
Roosevelt County ISD	0.0%	0.0%	0.0%	0.0%
San Juan County ISD	51.0%	49.0%	7.4%	41.6%
San Miguel County ISD	60.3%	39.7%	5.0%	34.7%
Sandoval County ISD	65.5%	34.5%	7.3%	27.2%
Santa Fe County ISD	64.0%	36.0%	8.2%	27.8%
Sierra County ISD	57.1%	42.9%	4.4%	38.5%
Socorro County ISD	66.9%	33.1%	5.1%	28.0%
South Dona Ana ISD	66.1%	33.9%	5.1%	28.8%
Southeast Bernalillo County ISD	58.0%	42.0%	6.2%	35.8%
Southwest Bernalillo County ISD	59.3%	40.7%	8.8%	31.9%
Taos County ISD	51.3%	48.7%	9.3%	39.3%
Torrance County ISD	61.5%	38.5%	6.8%	31.7%
Valencia North County ISD	65.6%	34.4%	5.6%	28.9%
Valencia South County ISD	0.0%	0.0%	0.0%	0.0%
West Dona Ana County ISD	55.3%	44.7%	6.5%	38.3%
Centralized Units	0.0%	0.0%	0.0%	0.0%
<b>Statewide Total</b>	<b>57.9%</b>	<b>42.1%</b>	<b>7.5%</b>	<b>34.6%</b>

**SNAP Renewal Disposition Rates by Region<sup>20</sup>**  
**July 2020**

Region	Approval Rate	Closure Rate	Need Based Closure Rate	Procedural Closure Rate
Region 1 - NW	57.6%	42.4%	7.3%	35.2%
Region 2 - NE	60.8%	39.2%	7.2%	32.0%
Region 3 - Central	57.3%	42.7%	8.5%	34.2%
Region 4 - SE	57.8%	42.2%	7.5%	34.7%
Region 5 - SW	57.3%	42.7%	6.4%	36.3%
Centralized Units				
Statewide Total	57.9%	42.1%	7.5%	34.6%

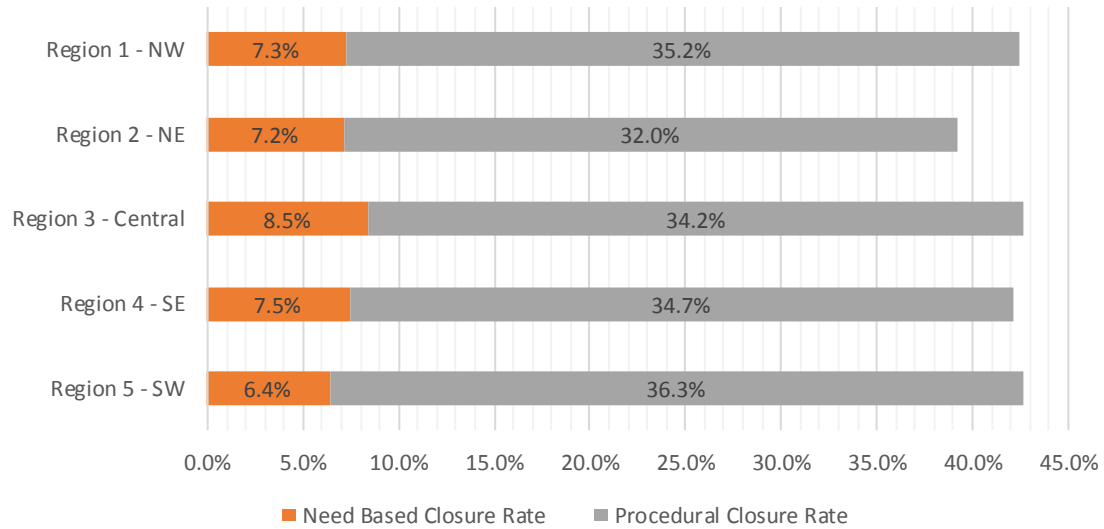

**SNAP: Percentage of Approved Renewal Applications Processed<sup>11</sup>**

	Oct-19	Nov-19	Dec-19	Jan-20	Feb-20	Mar-20	Apr-20	May-20	Jun-20	Jul-20	Aug-20	Sep-20	Average
Cibola	94.2%	97.9%	95.4%	94.4%	96.7%	100.0%	100.0%	100.0%	100.0%	97.4%			97.6%
McKinley	99.0%	94.2%	97.5%	97.4%	98.0%	100.0%	100.0%	100.0%	100.0%	97.4%			98.4%
San Juan	95.3%	93.9%	97.1%	97.8%	97.4%	100.0%	100.0%	100.0%	100.0%	94.4%			97.6%
Sierra	97.2%	95.3%	96.8%	98.9%	97.8%	100.0%	100.0%	100.0%	100.0%	96.3%			98.2%
Socorro	98.0%	97.2%	97.2%	98.7%	98.9%	100.0%	100.0%	100.0%	100.0%	100.0%			99.0%
Valencia North	98.3%	97.2%	95.7%	98.2%	99.6%	100.0%	100.0%	100.0%	100.0%	97.3%			98.6%
Valencia South						100.0%							100.0%
<b>NW Region 1 Total</b>	<b>97.0%</b>	<b>96.0%</b>	<b>96.6%</b>	<b>97.6%</b>	<b>98.1%</b>	<b>100.0%</b>	<b>100.0%</b>	<b>100.0%</b>	<b>100.0%</b>	<b>97.1%</b>			<b>98.2%</b>
Colfax	100.0%	97.6%	98.4%	100.0%	100.0%	100.0%	100.0%	100.0%	100.0%	100.0%			99.6%
Guadalupe	94.7%	100.0%	100.0%	100.0%	100.0%	100.0%	100.0%	100.0%	100.0%	100.0%			99.5%
Quay	100.0%	98.2%	100.0%	100.0%	100.0%	100.0%	100.0%	100.0%	100.0%	97.8%			99.6%
Rio Arriba	99.1%	96.4%	95.8%	97.1%	100.0%	100.0%	100.0%	100.0%	100.0%	100.0%			98.8%
San Miguel	94.4%	95.9%	99.5%	97.6%	97.5%	100.0%	100.0%	100.0%	100.0%	98.0%			98.3%
Sandoval	99.5%	98.6%	98.5%	99.3%	99.4%	100.0%	100.0%	100.0%	100.0%	100.0%			99.5%
Santa Fe	95.3%	92.6%	96.5%	93.0%	94.7%	100.0%	100.0%	100.0%	100.0%	99.5%			97.2%
Taos	97.9%	95.0%	100.0%	97.6%	97.6%	100.0%	100.0%	100.0%	100.0%	95.1%			98.3%
<b>NE Region 2 Total</b>	<b>97.6%</b>	<b>96.8%</b>	<b>98.6%</b>	<b>98.1%</b>	<b>98.7%</b>	<b>100.0%</b>	<b>100.0%</b>	<b>100.0%</b>	<b>100.0%</b>	<b>98.8%</b>			<b>98.9%</b>
NE Bernalillo	98.6%	96.6%	96.8%	93.1%	96.4%	100.0%	100.0%	100.0%	100.0%	96.1%			97.8%
NW Bernalillo	96.2%	96.2%	95.4%	93.9%	97.7%	100.0%	100.0%	100.0%	100.0%	97.5%			97.7%
SE Bernalillo	97.2%	94.8%	96.6%	92.5%	98.4%	100.0%	100.0%	100.0%	100.0%	97.8%			97.7%
SW Bernalillo	97.0%	96.9%	97.2%	95.1%	99.4%	100.0%	100.0%	100.0%	100.0%	99.1%			98.5%
Torrance	95.6%	95.0%	99.1%	96.4%	98.5%	100.0%	100.0%	100.0%	100.0%	93.4%			97.8%
<b>Gen. Region 3 Total</b>	<b>96.9%</b>	<b>95.9%</b>	<b>97.0%</b>	<b>94.2%</b>	<b>98.1%</b>	<b>100.0%</b>	<b>100.0%</b>	<b>100.0%</b>	<b>100.0%</b>	<b>96.8%</b>			<b>97.9%</b>
Chaves	98.8%	98.7%	97.8%	99.0%	98.7%	100.0%	100.0%	100.0%	100.0%	98.9%			99.2%
Curry	98.8%	98.4%	97.9%	99.5%	99.6%	100.0%	100.0%	100.0%	100.0%	99.6%			99.4%
Eddy Artesia	100.0%	100.0%	100.0%	96.4%	100.0%	100.0%	100.0%	100.0%	100.0%	94.8%			99.1%
Eddy Carlsbad	100.0%	98.6%	100.0%	100.0%	98.6%	100.0%	100.0%	100.0%	100.0%	98.6%			99.6%
Lea	98.8%	98.9%	97.0%	95.4%	100.0%	100.0%	100.0%	100.0%	100.0%	97.6%			98.8%
Lincoln	95.8%	96.9%	96.8%	96.6%	96.4%	100.0%	100.0%	100.0%	100.0%	91.2%			97.4%
Roosevelt													
<b>SE Region 4 Total</b>	<b>98.7%</b>	<b>98.6%</b>	<b>98.3%</b>	<b>97.8%</b>	<b>98.9%</b>	<b>100.0%</b>	<b>100.0%</b>	<b>100.0%</b>	<b>100.0%</b>	<b>96.8%</b>			<b>98.9%</b>
East Dona Ana	97.8%	97.5%	97.5%	98.5%	100.0%	100.0%	100.0%	100.0%	100.0%	98.6%			99.0%
Grant	98.1%	100.0%	96.1%	97.1%	99.3%	100.0%	100.0%	100.0%	100.0%	100.0%			99.1%
Luna	100.0%	97.6%	99.4%	99.2%	99.2%	100.0%	100.0%	100.0%	100.0%	99.2%			99.5%
Otero	99.1%	99.0%	100.0%	97.2%	99.5%	100.0%	100.0%	100.0%	100.0%	98.5%			99.3%
South Dona Ana	100.0%	99.7%	100.0%	99.7%	100.0%	100.0%	100.0%	100.0%	100.0%	99.4%			99.9%
West Dona Ana	100.0%	98.4%	99.5%	100.0%	99.7%	100.0%	100.0%	100.0%	100.0%	98.0%			99.6%
<b>SW Region 5 Total</b>	<b>99.2%</b>	<b>98.7%</b>	<b>98.8%</b>	<b>98.6%</b>	<b>99.6%</b>	<b>100.0%</b>	<b>100.0%</b>	<b>100.0%</b>	<b>100.0%</b>	<b>99.0%</b>			<b>99.4%</b>
<b>STATE TOTAL</b>	<b>97.9%</b>	<b>97.2%</b>	<b>97.9%</b>	<b>97.4%</b>	<b>98.7%</b>	<b>100.0%</b>	<b>100.0%</b>	<b>100.0%</b>	<b>100.0%</b>	<b>97.8%</b>			<b>98.7%</b>

*If a renewal packet was received on or before 15th of the renewal month, the case shall be considered timely if the case was processed by renewal due date*

Recertifications – If a Recertification cannot be processed under normal processing, ASPEN will automatically extend certification periods for households scheduled to recertify in March, April, May and June 2020, for 6 months until September, October and November 2020.

**SNAP: Percentage of Approved Renewal Applications Processed<sup>11</sup>**

	Oct-19	Nov-19	Dec-19	Jan-20	Feb-20	Mar-20	Apr-20	May-20	Jun-20	Jul-20	Aug-20	Sep-20	Average
Cibola	87.5%	91.7%	100.0%	100.0%	100.0%	100.0%	100.0%	93.8%	100.0%	93.8%			96.7%
McKinley	97.6%	95.5%	100.0%	93.9%	100.0%	100.0%	100.0%	97.1%	100.0%	97.1%			98.1%
San Juan	94.6%	91.3%	98.4%	100.0%	95.1%	100.0%	100.0%	96.8%	100.0%	96.8%			97.3%
Sierra	96.8%	100.0%	92.3%	100.0%	100.0%	100.0%	100.0%	83.3%	100.0%	83.3%			95.6%
Socorro	96.4%	96.2%	100.0%	100.0%	100.0%	100.0%	100.0%	100.0%	100.0%	100.0%			99.3%
Valencia North	98.4%	94.4%	100.0%	100.0%	100.0%	100.0%	100.0%	100.0%	100.0%	100.0%			99.3%
Valencia South						100.0%							100.0%
<b>NW Region 1 Total</b>	<b>95.2%</b>	<b>94.9%</b>	<b>98.5%</b>	<b>99.0%</b>	<b>99.2%</b>	<b>100.0%</b>	<b>100.0%</b>	<b>95.2%</b>	<b>100.0%</b>	<b>95.2%</b>			<b>97.7%</b>
Colfax	100.0%	100.0%	100.0%	100.0%	100.0%	100.0%	100.0%	100.0%	100.0%	100.0%			100.0%
Guadalupe	100.0%	100.0%	100.0%	100.0%	100.0%	100.0%	100.0%	100.0%	100.0%	100.0%			100.0%
Quay	100.0%	100.0%	100.0%	100.0%	100.0%	100.0%	100.0%	100.0%	100.0%	100.0%			100.0%
Rio Arriba	98.4%	93.3%	90.9%	100.0%	100.0%	100.0%	100.0%	100.0%	100.0%	100.0%			98.3%
San Miguel	92.9%	100.0%	100.0%	100.0%	100.0%	100.0%	100.0%	100.0%	100.0%	100.0%			99.3%
Sandoval	100.0%	97.9%	100.0%	100.0%	100.0%	100.0%	100.0%	100.0%	100.0%	100.0%			99.8%
Santa Fe	91.3%	95.8%	98.1%	93.9%	100.0%	100.0%	100.0%	97.7%	100.0%	97.7%			97.5%
Taos	87.5%	100.0%	100.0%	100.0%	100.0%	100.0%	100.0%	100.0%	100.0%	100.0%			98.8%
<b>NE Region 2 Total</b>	<b>96.3%</b>	<b>98.4%</b>	<b>98.6%</b>	<b>99.2%</b>	<b>100.0%</b>	<b>100.0%</b>	<b>100.0%</b>	<b>99.7%</b>	<b>100.0%</b>	<b>99.7%</b>			<b>99.2%</b>
NE Bernalillo	100.0%	94.6%	98.8%	94.0%	100.0%	100.0%	100.0%	100.0%	100.0%	100.0%			98.7%
NW Bernalillo	98.0%	96.9%	98.8%	95.2%	100.0%	100.0%	100.0%	98.9%	100.0%	98.9%			98.7%
SE Bernalillo	97.8%	100.0%	98.5%	93.6%	97.8%	100.0%	100.0%	100.0%	100.0%	100.0%			98.8%
SW Bernalillo	98.0%	96.3%	100.0%	97.5%	100.0%	100.0%	100.0%	99.1%	100.0%	99.1%			99.0%
Torrance	96.2%	81.8%	100.0%	100.0%	100.0%	100.0%	100.0%	100.0%	100.0%	100.0%			97.8%
<b>Gen. Region 3 Total</b>	<b>98.0%</b>	<b>93.9%</b>	<b>99.2%</b>	<b>96.1%</b>	<b>99.6%</b>	<b>100.0%</b>	<b>100.0%</b>	<b>99.6%</b>	<b>100.0%</b>	<b>99.6%</b>			<b>98.6%</b>
Chaves	100.0%	100.0%	96.6%	93.9%	100.0%	100.0%	100.0%	97.4%	100.0%	97.4%			98.5%
Curry	100.0%	96.3%	100.0%	100.0%	100.0%	100.0%	100.0%	96.9%	100.0%	96.9%			99.0%
Eddy Artesia	100.0%	100.0%	100.0%	100.0%	100.0%	100.0%	100.0%	87.5%	100.0%	87.5%			97.5%
Eddy Carlsbad	100.0%	88.9%	100.0%	100.0%	100.0%	100.0%	100.0%	100.0%	100.0%	100.0%			98.9%
Lea	97.1%	100.0%	100.0%	93.5%	100.0%	100.0%	100.0%	95.8%	100.0%	95.8%			98.2%
Lincoln	92.9%	100.0%	100.0%	100.0%	100.0%	100.0%	100.0%	100.0%	100.0%	100.0%			99.3%
Roosevelt													
<b>SE Region 4 Total</b>	<b>98.3%</b>	<b>97.5%</b>	<b>99.4%</b>	<b>97.9%</b>	<b>100.0%</b>	<b>100.0%</b>	<b>100.0%</b>	<b>96.3%</b>	<b>100.0%</b>	<b>96.3%</b>			<b>98.6%</b>
East Dona Ana	98.4%	98.1%	100.0%	100.0%	100.0%	100.0%	100.0%	100.0%	100.0%	100.0%			99.7%
Grant	96.2%	100.0%	100.0%	100.0%	100.0%	100.0%	100.0%	100.0%	100.0%	100.0%			99.6%
Luna	100.0%	100.0%	100.0%	100.0%	100.0%	100.0%	100.0%	100.0%	100.0%	100.0%			100.0%
Otero	100.0%	100.0%	100.0%	100.0%	100.0%	100.0%	100.0%	96.3%	100.0%	96.3%			99.3%
South Dona Ana	100.0%	100.0%	100.0%	100.0%	100.0%	100.0%	100.0%	98.0%	100.0%	98.0%			99.6%
West Dona Ana	100.0%	97.9%	98.2%	100.0%	100.0%	100.0%	100.0%	98.8%	0.0%	98.8%			89.4%
<b>SW Region 5 Total</b>	<b>99.1%</b>	<b>99.3%</b>	<b>99.7%</b>	<b>100.0%</b>	<b>100.0%</b>	<b>100.0%</b>	<b>100.0%</b>	<b>98.9%</b>	<b>83.3%</b>	<b>98.9%</b>			<b>97.9%</b>
<b>STATE TOTAL</b>	<b>97.3%</b>	<b>97.0%</b>	<b>99.1%</b>	<b>98.6%</b>	<b>99.8%</b>	<b>100.0%</b>	<b>100.0%</b>	<b>98.0%</b>	<b>96.8%</b>	<b>98.0%</b>			<b>98.5%</b>

*Only includes cases in which the Renewal Packet was received by the 15th of the month*

Recertifications – If a Recertification cannot be processed under normal processing, ASPEN will automatically extend certification periods for households scheduled to recertify in March, April, May and June 2020, for 6 months until September, October and November 2020.

**SNAP: Percentage of Terminations Renewal Applications Processed<sup>11</sup>**

	Oct-19	Nov-19	Dec-19	Jan-20	Feb-20	Mar-20	Apr-20	May-20	Jun-20	Jul-20	Aug-20	Sep-20	Average
Cibola	98.8%	93.8%	96.6%	96.5%	95.8%	100.0%	100.0%	100.0%	100.0%	97.8%			97.9%
McKinley	97.1%	91.8%	98.0%	97.5%	97.5%	100.0%	100.0%	100.0%	100.0%	99.5%			98.1%
San Juan	96.5%	94.6%	97.4%	95.6%	95.6%	100.0%	100.0%	100.0%	100.0%	96.7%			97.6%
Sierra	98.5%	96.2%	93.3%	93.5%	100.0%	100.0%	100.0%	100.0%	100.0%	95.1%			97.7%
Socorro	100.0%	92.2%	100.0%	100.0%	100.0%	100.0%	100.0%	100.0%	100.0%	100.0%			99.2%
Valencia North	97.8%	93.5%	97.0%	97.5%	97.4%	100.0%	100.0%	100.0%	100.0%	98.9%			98.2%
Valencia South													
<b>NW Region 1 Total</b>	<b>98.1%</b>	<b>93.7%</b>	<b>97.1%</b>	<b>96.8%</b>	<b>97.7%</b>	<b>100.0%</b>	<b>100.0%</b>	<b>100.0%</b>	<b>100.0%</b>	<b>98.0%</b>			<b>98.1%</b>
Colfax	100.0%	100.0%	100.0%	92.9%	100.0%	100.0%	100.0%	100.0%	100.0%	97.1%			99.0%
Guadalupe	100.0%	90.9%	100.0%	100.0%	92.9%	100.0%	100.0%	100.0%	100.0%	100.0%			98.4%
Quay	100.0%	100.0%	100.0%	96.0%	96.3%	100.0%	100.0%	100.0%	100.0%	91.7%			98.4%
Rio Arriba	98.2%	93.7%	96.5%	94.9%	99.2%	100.0%	100.0%	100.0%	100.0%	97.6%			98.0%
San Miguel	92.9%	97.6%	100.0%	95.1%	87.7%	100.0%	100.0%	100.0%	100.0%	99.0%			97.2%
Sandoval	98.0%	96.6%	96.8%	98.9%	99.0%	100.0%	100.0%	100.0%	100.0%	99.3%			98.9%
Santa Fe	97.0%	95.4%	97.3%	93.3%	94.1%	100.0%	100.0%	100.0%	100.0%	96.9%			97.4%
Taos	98.8%	96.3%	98.8%	94.4%	98.5%	100.0%	100.0%	100.0%	100.0%	97.3%			98.4%
<b>NE Region 2 Total</b>	<b>98.1%</b>	<b>96.3%</b>	<b>98.7%</b>	<b>95.7%</b>	<b>96.0%</b>	<b>100.0%</b>	<b>100.0%</b>	<b>100.0%</b>	<b>100.0%</b>	<b>97.4%</b>			<b>98.2%</b>
NE Bernalillo	95.0%	94.9%	96.3%	94.6%	96.1%	100.0%	100.0%	100.0%	100.0%	96.4%			97.3%
NW Bernalillo	95.1%	95.0%	94.4%	94.2%	98.0%	100.0%	100.0%	100.0%	100.0%	94.8%			97.2%
SE Bernalillo	95.2%	96.1%	93.7%	95.6%	96.9%	100.0%	100.0%	100.0%	100.0%	98.5%			97.6%
SW Bernalillo	97.3%	98.2%	97.2%	93.2%	98.1%	100.0%	100.0%	100.0%	100.0%	98.5%			98.3%
Torrance	100.0%	97.8%	94.2%	95.4%	96.6%	100.0%	100.0%	100.0%	100.0%	93.9%			97.8%
<b>Cen. Region 3 Total</b>	<b>96.5%</b>	<b>96.4%</b>	<b>95.2%</b>	<b>94.6%</b>	<b>97.1%</b>	<b>100.0%</b>	<b>100.0%</b>	<b>100.0%</b>	<b>100.0%</b>	<b>96.4%</b>			<b>97.6%</b>
Chaves	96.8%	94.9%	94.5%	95.6%	99.2%	100.0%	100.0%	100.0%	100.0%	98.0%			97.9%
Curry	98.7%	97.9%	98.3%	99.1%	98.3%	100.0%	100.0%	100.0%	100.0%	96.7%			98.9%
Eddy Artesia	92.3%	100.0%	100.0%	95.7%	95.3%	100.0%	100.0%	100.0%	100.0%	96.3%			98.0%
Eddy Carlsbad	100.0%	97.6%	97.2%	93.9%	100.0%	100.0%	100.0%	100.0%	100.0%	100.0%			98.9%
Lea	97.6%	95.9%	98.6%	97.8%	99.0%	100.0%	100.0%	100.0%	100.0%	95.3%			98.4%
Lincoln	95.3%	91.7%	87.5%	96.2%	97.4%	100.0%	100.0%	100.0%	100.0%	95.9%			96.4%
Roosevelt													
<b>SE Region 4 Total</b>	<b>96.8%</b>	<b>96.3%</b>	<b>96.0%</b>	<b>96.4%</b>	<b>98.2%</b>	<b>100.0%</b>	<b>100.0%</b>	<b>100.0%</b>	<b>100.0%</b>	<b>97.0%</b>			<b>98.1%</b>
East Dona Ana	98.7%	97.5%	99.0%	99.3%	97.6%	100.0%	100.0%	100.0%	100.0%	97.9%			99.0%
Grant	100.0%	98.1%	95.9%	91.7%	100.0%	100.0%	100.0%	100.0%	100.0%	97.9%			98.4%
Luna	100.0%	97.5%	96.7%	98.5%	100.0%	100.0%	100.0%	100.0%	100.0%	99.0%			99.2%
Otero	100.0%	99.0%	97.7%	99.1%	98.1%	100.0%	100.0%	100.0%	100.0%	99.1%			99.3%
South Dona Ana	100.0%	100.0%	100.0%	99.2%	98.7%	100.0%	100.0%	100.0%	100.0%	96.8%			99.5%
West Dona Ana	97.9%	99.0%	99.1%	100.0%	100.0%	100.0%	100.0%	100.0%	100.0%	98.9%			99.5%
<b>SW Region 5 Total</b>	<b>99.4%</b>	<b>98.5%</b>	<b>98.1%</b>	<b>98.0%</b>	<b>99.1%</b>	<b>100.0%</b>	<b>100.0%</b>	<b>100.0%</b>	<b>100.0%</b>	<b>98.3%</b>			<b>99.1%</b>
<b>STATE TOTAL</b>	<b>97.9%</b>	<b>96.2%</b>	<b>97.2%</b>	<b>96.3%</b>	<b>97.5%</b>	<b>100.0%</b>	<b>100.0%</b>	<b>100.0%</b>	<b>100.0%</b>	<b>97.4%</b>			<b>98.3%</b>

*Includes cases for which no renewal application was received.*

Recertifications – If a Recertification cannot be processed under normal processing, ASPEN will automatically extend certification periods for households scheduled to recertify in March, April, May and June 2020, for 6 months until September, October and November 2020.

**SNAP: Combined Percentage of Approved and Terminated Renewal Applications Processed<sup>11</sup>**

	Oct-19	Nov-19	Dec-19	Jan-20	Feb-20	Mar-20	Apr-20	May-20	Jun-20	Jul-20	Aug-20	Sep-20	Average
Cibola	96.1%	96.4%	95.9%	95.2%	96.4%	100.0%	100.0%	100.0%	100.0%	97.6%			97.8%
McKinley	98.4%	93.4%	97.6%	97.4%	97.9%	100.0%	100.0%	100.0%	100.0%	98.2%			98.3%
San Juan	95.8%	94.1%	97.2%	97.0%	96.6%	100.0%	100.0%	100.0%	100.0%	95.5%			97.6%
Sierra	97.7%	95.7%	95.9%	97.5%	98.4%	100.0%	100.0%	100.0%	100.0%	95.8%			98.1%
Socorro	98.7%	95.6%	98.1%	99.2%	99.2%	100.0%	100.0%	100.0%	100.0%	100.0%			99.1%
Valencia North	98.1%	95.8%	96.2%	97.9%	98.8%	100.0%	100.0%	100.0%	100.0%	97.8%			98.5%
Valencia South													
<b>NW Region 1 Total</b>	<b>97.5%</b>	<b>95.2%</b>	<b>96.8%</b>	<b>97.4%</b>	<b>97.9%</b>	<b>100.0%</b>	<b>100.0%</b>	<b>100.0%</b>	<b>100.0%</b>	<b>97.5%</b>			<b>98.2%</b>
Colfax	100.0%	98.6%	99.0%	98.3%	100.0%	100.0%	100.0%	100.0%	100.0%	98.7%			99.5%
Guadalupe	97.1%	97.3%	100.0%	100.0%	96.9%	100.0%	100.0%	100.0%	100.0%	100.0%			99.1%
Quay	100.0%	98.8%	100.0%	98.3%	98.6%	100.0%	100.0%	100.0%	100.0%	94.7%			99.0%
Rio Arriba	98.8%	95.1%	96.1%	96.2%	99.7%	100.0%	100.0%	100.0%	100.0%	99.0%			98.5%
San Miguel	93.9%	96.5%	99.6%	96.6%	94.6%	100.0%	100.0%	100.0%	100.0%	98.4%			98.0%
Sandoval	99.0%	97.8%	97.9%	99.1%	99.2%	100.0%	100.0%	100.0%	100.0%	99.7%			99.3%
Santa Fe	96.0%	93.7%	96.8%	93.1%	94.5%	100.0%	100.0%	100.0%	100.0%	98.6%			97.3%
Taos	98.2%	95.5%	99.6%	96.3%	97.9%	100.0%	100.0%	100.0%	100.0%	96.2%			98.4%
<b>NE Region 2 Total</b>	<b>97.9%</b>	<b>96.7%</b>	<b>98.6%</b>	<b>97.2%</b>	<b>97.7%</b>	<b>100.0%</b>	<b>100.0%</b>	<b>100.0%</b>	<b>100.0%</b>	<b>98.2%</b>			<b>98.6%</b>
NE Bernalillo	97.1%	96.0%	96.6%	93.7%	96.3%	100.0%	100.0%	100.0%	100.0%	96.2%			97.6%
NW Bernalillo	95.7%	95.7%	95.0%	94.0%	97.9%	100.0%	100.0%	100.0%	100.0%	96.3%			97.5%
SE Bernalillo	96.3%	95.3%	95.5%	93.7%	97.8%	100.0%	100.0%	100.0%	100.0%	98.1%			97.7%
SW Bernalillo	97.1%	97.3%	97.2%	94.4%	99.0%	100.0%	100.0%	100.0%	100.0%	98.8%			98.4%
Torrance	97.5%	96.3%	96.9%	96.0%	97.9%	100.0%	100.0%	100.0%	100.0%	93.6%			97.8%
<b>Gen. Region 3 Total</b>	<b>96.7%</b>	<b>96.1%</b>	<b>96.2%</b>	<b>94.4%</b>	<b>97.8%</b>	<b>100.0%</b>	<b>100.0%</b>	<b>100.0%</b>	<b>100.0%</b>	<b>96.6%</b>			<b>97.8%</b>
Chaves	98.1%	97.4%	96.9%	97.7%	98.9%	100.0%	100.0%	100.0%	100.0%	98.6%			98.8%
Curry	98.8%	98.2%	98.0%	99.3%	99.2%	100.0%	100.0%	100.0%	100.0%	98.4%			99.2%
Eddy Artesia	97.1%	100.0%	100.0%	96.2%	97.8%	100.0%	100.0%	100.0%	100.0%	95.3%			98.6%
Eddy Carlsbad	100.0%	98.2%	98.5%	97.5%	99.1%	100.0%	100.0%	100.0%	100.0%	99.2%			99.3%
Lea	98.3%	97.6%	97.7%	96.2%	99.6%	100.0%	100.0%	100.0%	100.0%	96.5%			98.6%
Lincoln	95.7%	95.0%	93.6%	96.5%	96.8%	100.0%	100.0%	100.0%	100.0%	93.4%			97.1%
Roosevelt													
<b>SE Region 4 Total</b>	<b>98.0%</b>	<b>97.7%</b>	<b>97.5%</b>	<b>97.2%</b>	<b>98.6%</b>	<b>100.0%</b>	<b>100.0%</b>	<b>100.0%</b>	<b>100.0%</b>	<b>96.9%</b>			<b>98.6%</b>
East Dona Ana	98.1%	97.5%	98.2%	98.8%	99.3%	100.0%	100.0%	100.0%	100.0%	98.3%			99.0%
Grant	98.7%	99.4%	96.0%	95.4%	99.5%	100.0%	100.0%	100.0%	100.0%	99.0%			98.8%
Luna	100.0%	97.6%	98.4%	99.0%	99.5%	100.0%	100.0%	100.0%	100.0%	99.1%			99.4%
Otero	99.4%	99.0%	99.1%	98.1%	99.0%	100.0%	100.0%	100.0%	100.0%	98.7%			99.3%
South Dona Ana	100.0%	99.8%	100.0%	99.6%	99.6%	100.0%	100.0%	100.0%	100.0%	98.5%			99.8%
West Dona Ana	99.3%	98.6%	99.3%	100.0%	99.8%	100.0%	100.0%	100.0%	100.0%	98.4%			99.5%
<b>SW Region 5 Total</b>	<b>99.3%</b>	<b>98.7%</b>	<b>98.5%</b>	<b>98.5%</b>	<b>99.5%</b>	<b>100.0%</b>	<b>100.0%</b>	<b>100.0%</b>	<b>100.0%</b>	<b>98.7%</b>			<b>99.3%</b>
<b>STATE TOTAL</b>	<b>97.9%</b>	<b>96.9%</b>	<b>97.6%</b>	<b>97.0%</b>	<b>98.2%</b>	<b>100.0%</b>	<b>100.0%</b>	<b>100.0%</b>	<b>100.0%</b>	<b>97.6%</b>			<b>98.5%</b>



## State SNAP Supplement

SFY 2017 <sup>9</sup>			SFY 2018 <sup>9</sup>			SFY 2019 <sup>9</sup>			SFY 2020 <sup>9</sup>			SFY 2021 <sup>9</sup>		
	Cases	Expenditures		Cases	Expenditures		Cases	Expenditures		Cases	Expenditures	Cases	Expenditures	
Jul-16	11,537	\$95,553	Jul-17	12,526	\$97,568	Jul-18	15,555	\$141,711	Jul-19	16,260	\$145,023	Jul-20	18,957	\$161,862
Aug-16	11,522	\$95,107	Aug-17	12,589	\$98,954	Aug-18	15,584	\$139,719	Aug-19	16,314	\$145,706	Aug-20		
Sep-16	11,613	\$94,472	Sep-17	12,679	\$97,546	Sep-18	15,631	\$140,768	Sep-19	16,362	\$145,767	Sep-20		
Oct-16	11,797	\$96,679	Oct-17	13,628	\$117,343	Oct-18	14,161	\$125,737	Oct-19	16,182	\$139,741	Oct-20		
Nov-16	11,735	\$93,689	Nov-17	13,748	\$119,055	Nov-18	14,160	\$125,401	Nov-19	16,331	\$138,583	Nov-20		
Dec-16	11,556	\$93,739	Dec-17	13,877	\$120,585	Dec-18	14,163	\$126,263	Dec-19	16,373	\$137,440	Dec-20		
Jan-17	11,763	\$96,074	Jan-18	15,246	\$135,993	Jan-19	15,890	\$141,357	Jan-20	17,360	\$145,696	Jan-21		
Feb-17	11,907	\$98,251	Feb-18	15,308	\$137,296	Feb-19	15,882	\$142,396	Feb-20	17,429	\$154,849	Feb-21		
Mar-17	11,853	\$96,693	Mar-18	15,482	\$139,132	Mar-19	15,970	\$142,427	Mar-20	17,131	\$150,568	Mar-21		
Apr-17	11,944	\$97,060	Apr-18	15,466	\$139,202	Apr-19	16,032	\$143,982	Apr-20	18,017	\$157,944	Apr-21		
May-17	12,457	\$96,940	May-18	15,525	\$139,397	May-19	16,126	\$143,697	May-20	18,368	\$157,089	May-21		
Jun-17	12,498	\$97,405	Jun-18	15,577	\$140,802	Jun-19	16,182	\$143,128	Jun-20	18,645	\$158,748	Jun-21		

TOTAL	142,182	\$1,151,662	171,651	\$1,482,874	185,336	\$1,656,584	204,772	\$1,777,156	18,957	\$161,862
AVERAGE	11,849	\$95,972	14,304	\$123,573	15,445	\$138,049	17,064	\$148,096	18,957	\$161,862

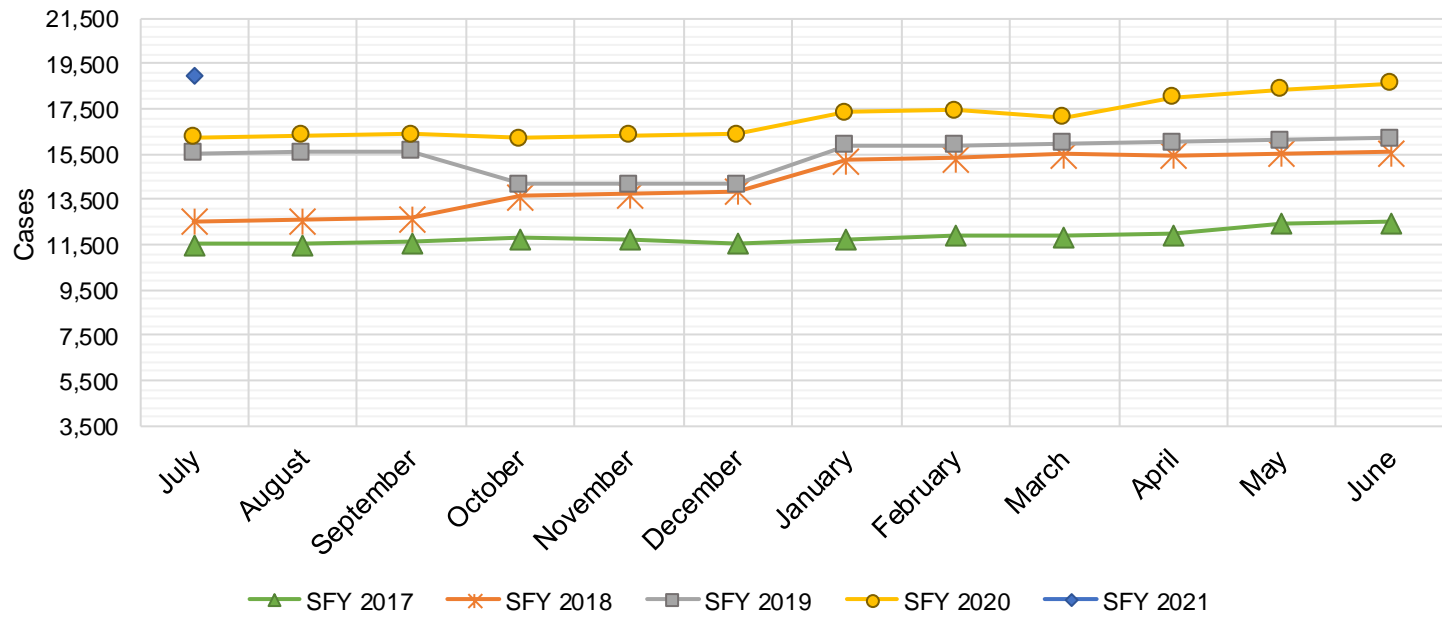

## TANF Cases by Field Office<sup>6</sup>

Office				Percent Change	
	Jul-19	Jun-20	Jul-20	Jul-19- Jul-20	Jun-20- Jul-20
Chaves County ISD	419	592	642	53.22%	8.45%
Cibola County ISD	130	126	129	-0.77%	2.38%
Colfax County ISD	88	108	103	17.05%	-4.63%
Curry County ISD	630	674	704	11.75%	4.45%
East Dona Ana County ISD	423	517	548	29.55%	6.00%
Eddy Artesia County ISD	84	115	129	53.57%	12.17%
Eddy Carlsbad County ISD	124	199	210	69.35%	5.53%
Grant County ISD	183	224	232	26.78%	3.57%
Guadalupe County ISD	29	28	29	0.00%	3.57%
Hidalgo County ISD	0	0	0	NA	N/A
Lea County ISD	341	503	519	52.20%	3.18%
Lincoln County ISD	91	94	99	8.79%	5.32%
Luna County ISD	205	218	226	10.24%	3.67%
McKinley County ISD	79	74	87	10.13%	17.57%
Northeast Bernalillo County ISD	890	1,134	1,131	27.08%	-0.26%
Northwest Bernalillo County ISD	819	974	980	19.66%	0.62%
Otero County ISD	269	336	350	30.11%	4.17%
Quay County ISD	77	101	106	37.66%	4.95%
Rio Arriba County ISD	364	407	426	17.03%	4.67%
Roosevelt County ISD	0	0	0	NA	N/A
San Juan County ISD	287	410	435	51.57%	6.10%
San Miguel County ISD	191	198	211	10.47%	6.57%
Sandoval County ISD	462	472	421	-8.87%	-10.81%
Santa Fe County ISD	372	401	385	3.49%	-3.99%
Sierra County ISD	72	77	69	-4.17%	-10.39%
Socorro County ISD	76	96	97	27.63%	1.04%
South Dona Ana ISD	611	605	592	-3.11%	-2.15%
Southeast Bernalillo County ISD	567	471	430	-24.16%	-8.70%
Southwest Bernalillo County ISD	1,053	1,357	1,407	33.62%	3.68%
Taos County ISD	151	154	144	-4.64%	-6.49%
Torrance County ISD	177	201	205	15.82%	1.99%
Valencia North County ISD	426	454	423	-0.70%	-6.83%
Valencia South County ISD	0	0	0	N/A	N/A
West Dona Ana County ISD	650	716	761	17.08%	6.28%
Centralized Units	0	0	1	NA	N/A
<b>Statewide Total</b>	<b>10,340</b>	<b>12,036</b>	<b>12,231</b>	<b>18.29%</b>	<b>1.62%</b>

## TANF Cases by Region<sup>6</sup>

Region	Jul-19	Jun-20	Jul-20	Percent Change	
				Jul-19-Jul-20	Jun-20-Jul-20
Region 1- NW	1,070	1,237	1,240	15.89%	0.24%
Region 2- NE	1,734	1,869	1,825	5.25%	-2.35%
Region 3- Central	3,506	4,137	4,153	18.45%	0.39%
Region 4- SE	1,689	2,177	2,303	36.35%	5.79%
Region 5- SW	2,341	2,616	2,709	15.72%	3.56%
Centralized Units	0	0	1	N/A	N/A
<b>Statewide Total</b>	<b>10,340</b>	<b>12,036</b>	<b>12,231</b>	<b>18.29%</b>	<b>1.62%</b>

## TANF Caseload: SFY-16 to Current

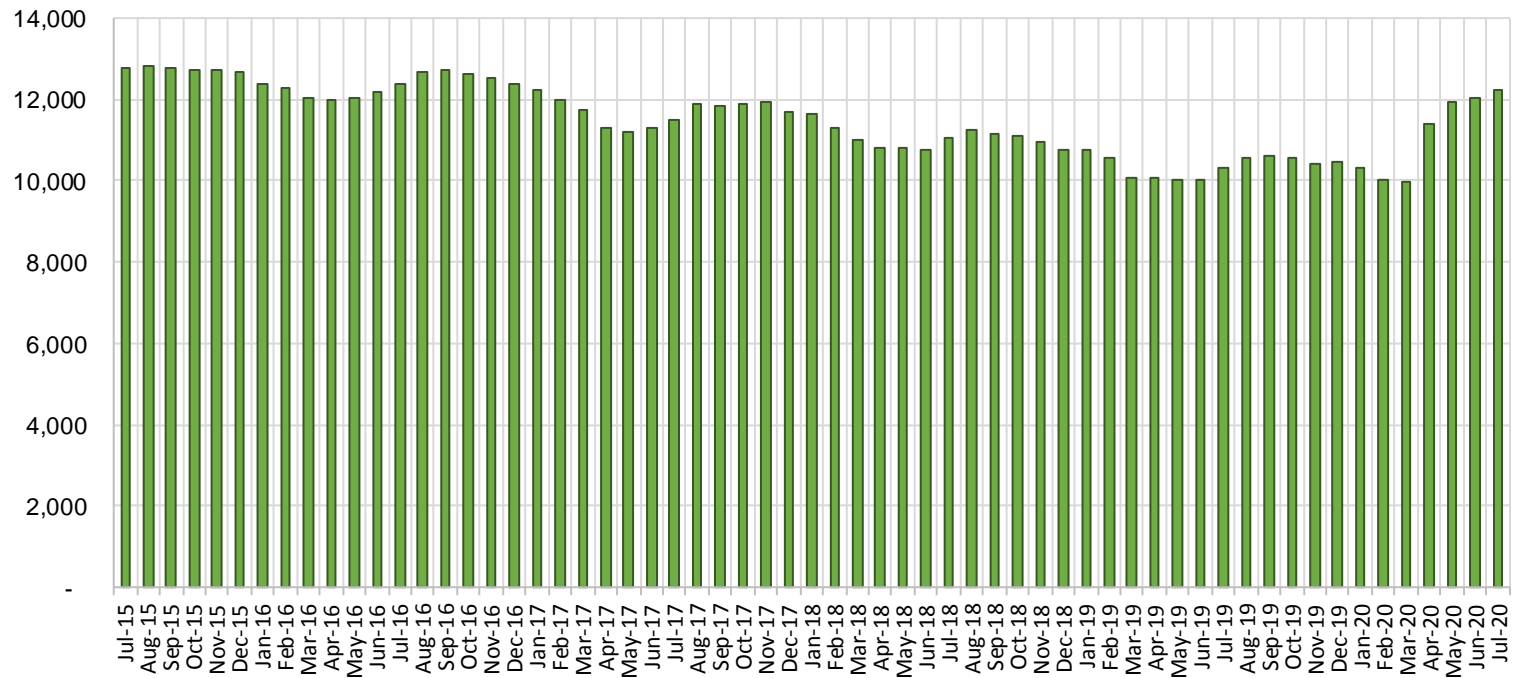

**NM Works Activity Placements on July 31, 2020  
as reported by SL Start<sup>14</sup>**

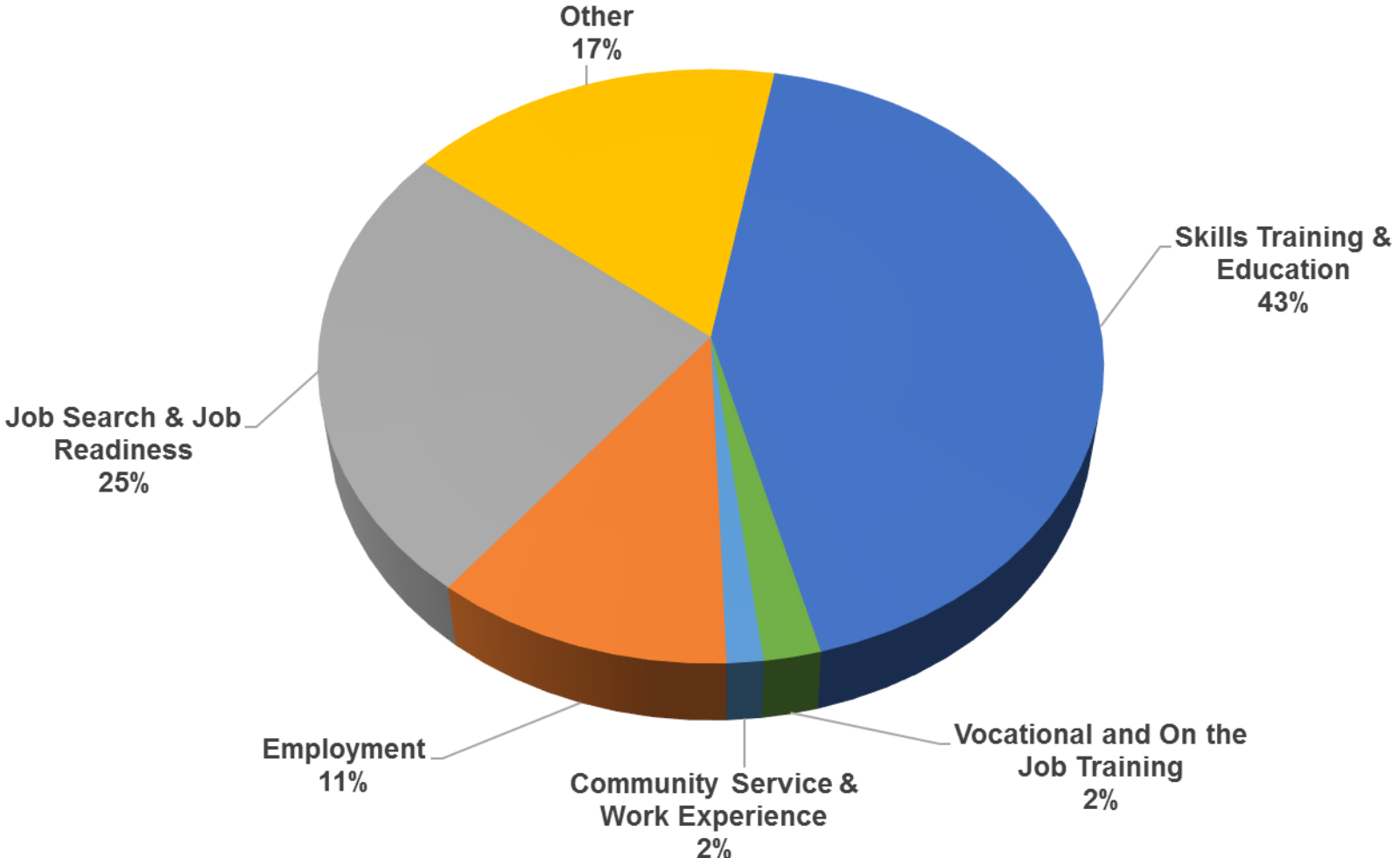

Employment, Vocational Training and Community Service and Work Experience might be reduced due to COVID 19 circumstances.

### Average Starting Hourly Wage of July 2020 TANF Employments as reported by SL Start<sup>15</sup>

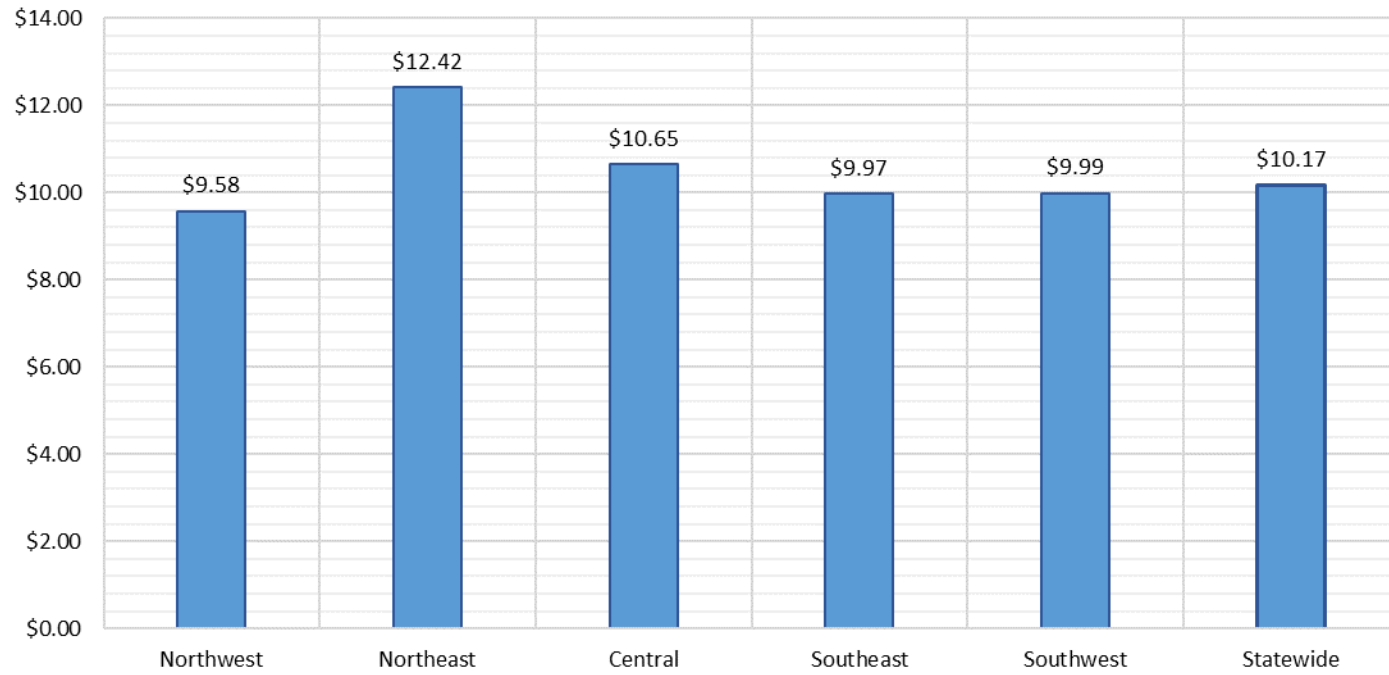

Number of New Employments in July 2020 by Region  
as reported by SL Start<sup>15</sup>  
Statewide Total: 177

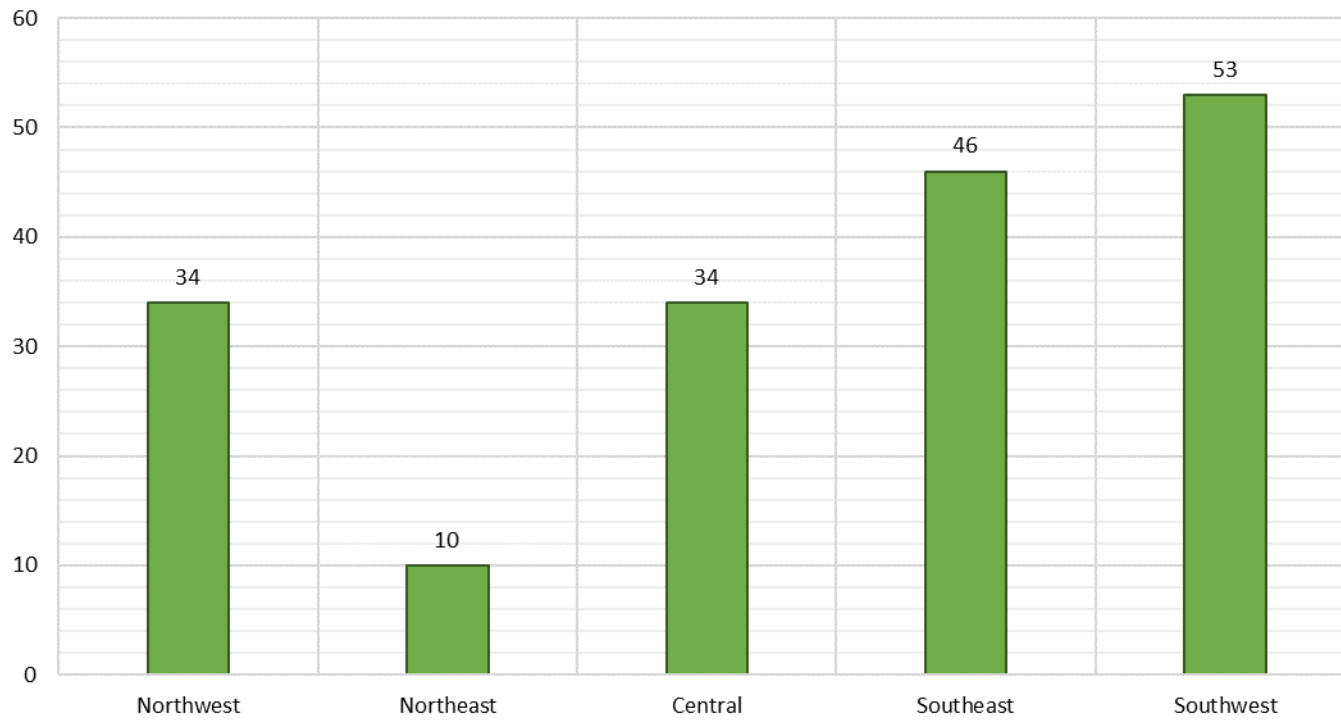

## General Assistance Cases by Field Office<sup>6</sup>

Office	Jul-19	Jun-20	Jul-20	Percent Change	
				Jul-19-Jul-20	Jun-20-Jul-20
Chaves County ISD	100	114	109	9.00%	-4.39%
Cibola County ISD	41	38	37	-9.76%	-2.63%
Colfax County ISD	21	23	23	9.52%	0.00%
Curry County ISD	83	97	98	18.07%	1.03%
East Dona Ana County ISD	89	103	104	16.85%	0.97%
Eddy Artesia County ISD	22	27	24	9.09%	-11.11%
Eddy Carlsbad County ISD	41	56	57	39.02%	1.79%
Grant County ISD	69	82	80	15.94%	-2.44%
Guadalupe County ISD	9	7	5	-44.44%	-28.57%
Hidalgo County ISD	0	0	0	N/A	N/A
Lea County ISD	65	64	66	1.54%	3.13%
Lincoln County ISD	29	28	29	0.00%	3.57%
Luna County ISD	53	53	52	-1.89%	-1.89%
McKinley County ISD	52	62	60	15.38%	-3.23%
Northeast Bernalillo County ISD	251	237	233	-7.17%	-1.69%
Northwest Bernalillo County ISD	229	227	227	-0.87%	0.00%
Otero County ISD	63	60	62	-1.59%	3.33%
Quay County ISD	31	29	29	-6.45%	0.00%
Rio Arriba County ISD	58	71	69	18.97%	-2.82%
Roosevelt County ISD	0	0	0	N/A	N/A
San Juan County ISD	120	150	157	30.83%	4.67%
San Miguel County ISD	63	58	54	-14.29%	-6.90%
Sandoval County ISD	78	74	61	-21.79%	-17.57%
Santa Fe County ISD	98	91	87	-11.22%	-4.40%
Sierra County ISD	31	41	31	0.00%	-24.39%
Socorro County ISD	41	40	36	-12.20%	-10.00%
South Dona Ana ISD	50	47	43	-14.00%	-8.51%
Southeast Bernalillo County ISD	133	128	113	-15.04%	-11.72%
Southwest Bernalillo County ISD	187	214	223	19.25%	4.21%
Taos County ISD	30	35	33	10.00%	-5.71%
Torrance County ISD	42	45	43	2.38%	-4.44%
Valencia North County ISD	84	93	82	-2.38%	-11.83%
Valencia South County ISD	0	0	0	N/A	N/A
West Dona Ana County ISD	148	172	164	10.81%	-4.65%
Centralized Units	0	0	0	N/A	N/A
<b>Statewide Total</b>	<b>2,411</b>	<b>2,566</b>	<b>2,491</b>	<b>3.32%</b>	<b>-2.92%</b>

## General Assistance Cases by Region<sup>6</sup>

Region	Jul-19	Jun-20	Jul-20	Percent Change	
				Jul-19-Jul-20	Jun-20-Jul-20
Region 1 - NW	369	424	403	9.21%	-4.95%
Region 2 - NE	388	388	361	-6.96%	-6.96%
Region 3 - Central	842	851	839	-0.36%	-1.41%
Region 4 - SE	340	386	383	12.65%	-0.78%
Region 5 - SW	472	517	505	6.99%	-2.32%
Centralized Units	0	0	0	N/A	N/A
<b>Statewide Total</b>	<b>2,411</b>	<b>2,566</b>	<b>2,491</b>	<b>3.32%</b>	<b>-2.92%</b>

## General Assistance Caseload: SFY-16 to Current

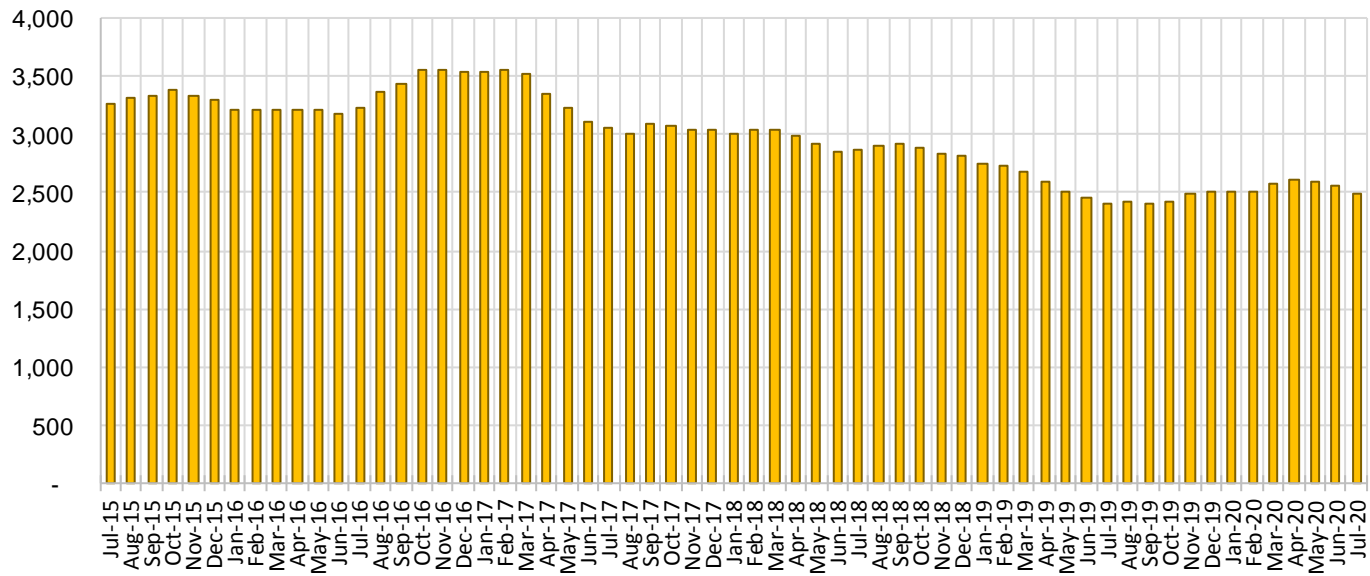



## General Assistance Interim Assistance Reimbursements<sup>16</sup>

SFY 2017			SFY 2018			SFY 2019			SFY 2020			SFY 2021		
	Cases	Expenditures		Cases	Expenditures		Cases	Expenditures		Cases	Expenditures		Cases	Expenditures
Jul-16	56	\$164,970	Jul-17	74	\$241,438	Jul-18	69	\$228,333	Jul-19	73	\$303,584	Jul-20	45	\$135,037
Aug-16	72	\$223,182	Aug-17	101	\$339,301	Aug-18	80	\$241,292	Aug-19	89	\$310,047	Aug-20		
Sep-16	49	\$158,027	Sep-17	44	\$131,229	Sep-18	55	\$188,192	Sep-19	56	\$172,016	Sep-20		
Oct-16	92	\$257,830	Oct-17	101	\$335,752	Oct-18	96	\$298,502	Oct-19	53	\$168,461	Oct-20		
Nov-16	135	\$402,305	Nov-17	42	\$139,572	Nov-18	50	\$148,641	Nov-19	61	\$171,883	Nov-20		
Dec-16	81	\$227,569	Dec-17	88	\$245,453	Dec-18	80	\$246,422	Dec-19	54	\$164,045	Dec-20		
Jan-17	82	\$274,050	Jan-18	65	\$258,239	Jan-19	37	\$106,081	Jan-20	36	\$96,668	Jan-21		
Feb-17	78	\$227,569	Feb-18	64	\$195,815	Feb-19	49	\$119,300	Feb-20	43	\$126,743	Feb-21		
Mar-17	86	\$278,219	Mar-18	65	\$172,188	Mar-19	47	\$137,296	Mar-20	59	\$169,363	Mar-21		
Apr-17	83	\$267,187	Apr-18	94	\$312,340	Apr-19	54	\$173,772	Apr-20	69	\$199,975	Apr-21		
May-17	72	\$232,836	May-18	59	\$155,406	May-19	65	\$237,979	May-20	41	\$129,317	May-21		
Jun-17	102	\$306,228	Jun-18	56	\$159,268	Jun-19	61	\$214,497	Jun-20	60	\$184,603	Jun-21		
<b>TOTAL</b>	<b>988</b>	<b>\$3,019,972</b>	<b>853</b>	<b>\$2,686,001</b>	<b>743</b>	<b>\$2,340,307</b>	<b>694</b>	<b>\$2,196,707</b>	<b>45</b>	<b>\$135,037</b>				
<b>AVERAGE</b>	<b>82</b>	<b>\$251,664</b>	<b>71</b>	<b>\$223,833</b>	<b>62</b>	<b>\$195,026</b>	<b>58</b>	<b>\$183,059</b>	<b>45</b>	<b>\$135,037</b>				

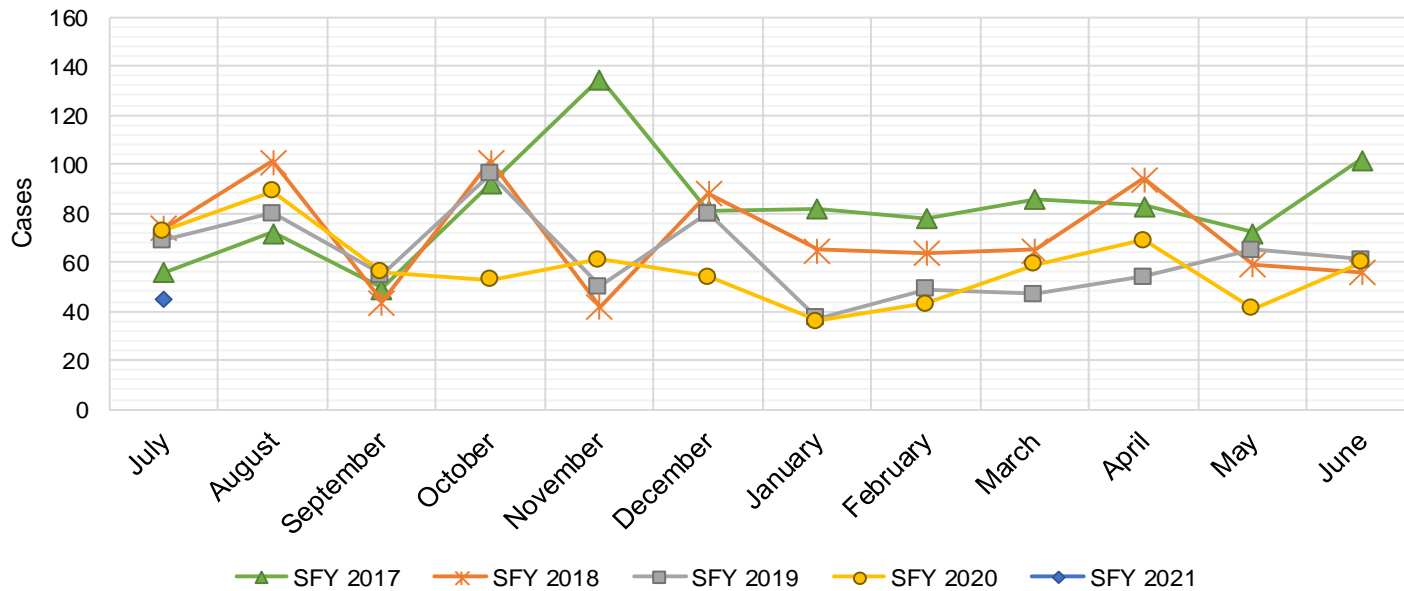

## Education Works Cases by Field Office<sup>6</sup>

Office				Percent Change	
	Jul-19	Jun-20	Jul-20	Jul-19-Jul-20	Jun-20-Jul-20
Chaves County ISD	1	4	6	500.0%	50.0%
Cibola County ISD	0	1	1	N/A	0.0%
Colfax County ISD	0	0	0	N/A	N/A
Curry County ISD	2	7	5	150.0%	-28.6%
East Dona Ana County ISD	2	9	2	0.0%	-77.8%
Eddy Artesia County ISD	1	1	0	-100.0%	-100.0%
Eddy Carlsbad County ISD	1	1	0	-100.0%	-100.0%
Grant County ISD	0	1	1	N/A	0.0%
Guadalupe County ISD	0	0	0	N/A	N/A
Hidalgo County ISD	0	0	0	N/A	N/A
Lea County ISD	1	1	1	0.0%	0.0%
Lincoln County ISD	0	0	0	N/A	N/A
Luna County ISD	2	2	2	0.0%	0.0%
McKinley County ISD	0	1	1	N/A	0.0%
Northeast Bernalillo County ISD	3	10	11	266.7%	10.0%
Northwest Bernalillo County ISD	5	11	10	100.0%	-9.1%
Otero County ISD	1	0	0	-100.0%	N/A
Quay County ISD	0	0	0	N/A	N/A
Rio Arriba County ISD	0	2	2	N/A	0.0%
Roosevelt County ISD	0	0	0	N/A	N/A
San Juan County ISD	3	2	2	-33.3%	0.0%
San Miguel County ISD	1	3	3	200.0%	0.0%
Sandoval County ISD	5	11	5	0.0%	-54.5%
Santa Fe County ISD	7	5	3	-57.1%	-40.0%
Sierra County ISD	1	1	1	0.0%	0.0%
Socorro County ISD	0	0	0	N/A	N/A
South Dona Ana ISD	8	6	3	-62.5%	-50.0%
Southeast Bernalillo County ISD	6	7	4	-33.3%	-42.9%
Southwest Bernalillo County ISD	5	9	11	120.0%	22.2%
Taos County ISD	0	0	0	N/A	N/A
Torrance County ISD	0	2	2	N/A	0.0%
Valencia North County ISD	0	2	2	N/A	0.0%
Valencia South County ISD	0	0	0	N/A	N/A
West Dona Ana County ISD	7	18	15	114.3%	-16.7%
Centralized Units	0	0	0	N/A	N/A
<b>Statewide Total</b>	<b>62</b>	<b>117</b>	<b>93</b>	<b>50.0%</b>	<b>-20.5%</b>

## Education Works Cases by Region<sup>6</sup>

				Percent Change	
Region	Jul-19	Jun-20	Jul-20	Jul-19- Jul-20	Jun-20- Jul-20
Region 1 - NW	4	7	7	75.00%	0.00%
Region 2 - NE	13	21	13	0.00%	-38.10%
Region 3 - Central	19	39	38	100.00%	-2.56%
Region 4 - SE	6	14	12	100.00%	-14.29%
Region 5 - SW	20	36	23	15.00%	-36.11%
Centralized Units	0	0	0	N/A	N/A
Statewide Total	62	117	93	50.00%	-20.51%

### Education Works Caseload: SFY-16 to Current

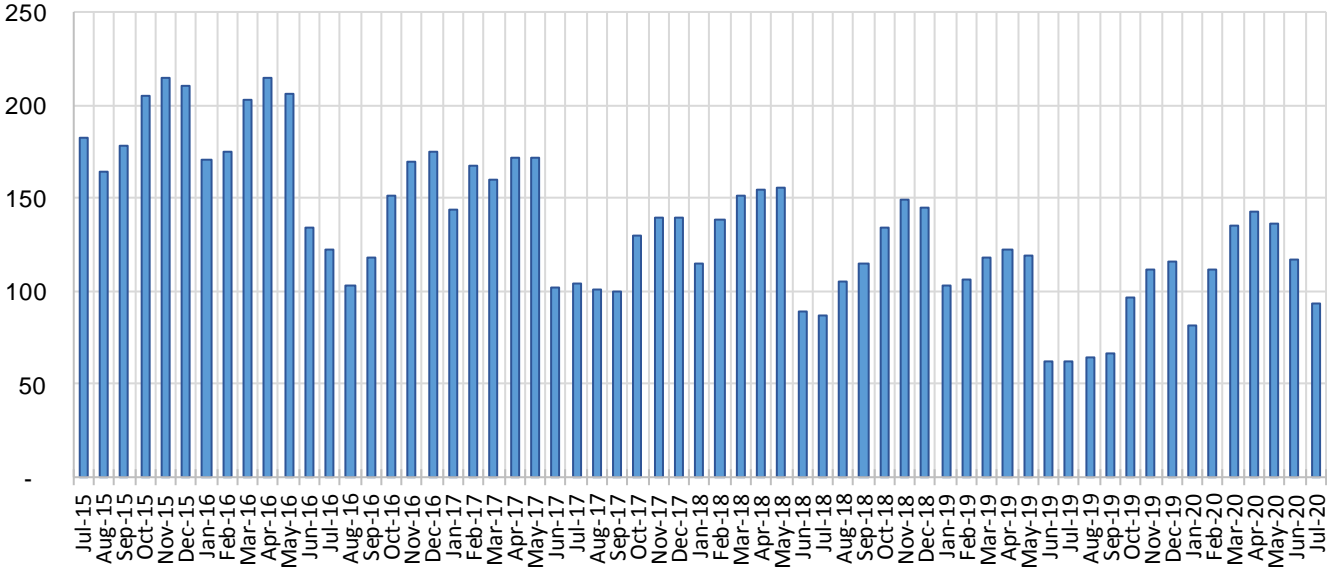

## Refugee Cash Assistance

SFY 2017 <sup>8,9</sup>			SFY 2018 <sup>8,9</sup>			SFY 2019 <sup>8,9</sup>			SFY 2020 <sup>8,9</sup>			SFY 2021 <sup>8,9</sup>		
	Cases	Expenditures		Cases	Expenditures		Cases	Expenditures		Cases	Expenditures		Cases	Expenditures
Jul-16	163	\$39,756	Jul-17	37	\$9,981	Jul-18	30	\$7,408	Jul-19	55	\$13,851	Jul-20	17	\$9,650
Aug-16	157	\$40,115	Aug-17	17	\$4,704	Aug-18	25	\$6,434	Aug-19	50	\$12,497	Aug-20		
Sep-16	159	\$39,359	Sep-17	13	\$3,159	Sep-18	31	\$6,947	Sep-19	46	\$11,473	Sep-20		
Oct-16	179	\$41,520	Oct-17	15	\$3,543	Oct-18	33	\$6,323	Oct-19	46	\$11,341	Oct-20		
Nov-16	176	\$45,434	Nov-17	15	\$4,263	Nov-18	29	\$7,036	Nov-19	44	\$11,296	Nov-20		
Dec-16	184	\$46,673	Dec-17	17	\$4,795	Dec-18	32	\$7,300	Dec-19	30	\$7,679	Dec-20		
Jan-17	150	\$38,790	Jan-18	16	\$4,166	Jan-19	32	\$7,418	Jan-20	30	\$7,407	Jan-21		
Feb-17	142	\$37,956	Feb-18	25	\$5,723	Feb-19	33	\$8,591	Feb-20	23	\$7,577	Feb-21		
Mar-17	127	\$33,066	Mar-18	32	\$7,636	Mar-19	38	\$9,165	Mar-20	19	\$6,500	Mar-21		
Apr-17	111	\$29,183	Apr-18	34	\$8,827	Apr-19	44	\$10,648	Apr-20	19	\$4,847	Apr-21		
May-17	88	\$23,343	May-18	34	\$8,939	May-19	49	\$11,823	May-20	19	\$4,908	May-21		
Jun-17	60	\$15,538	Jun-18	33	\$8,513	Jun-19	56	\$13,558	Jun-20	19	\$5,386	Jun-21		

<b>TOTAL</b>	1,696	\$430,732	288	\$74,249	432	\$102,651	400	\$104,762	17	\$9,650
<b>AVERAGE</b>	141	\$35,894	24	\$6,187	36	\$8,554	33	\$8,730	17	\$9,650

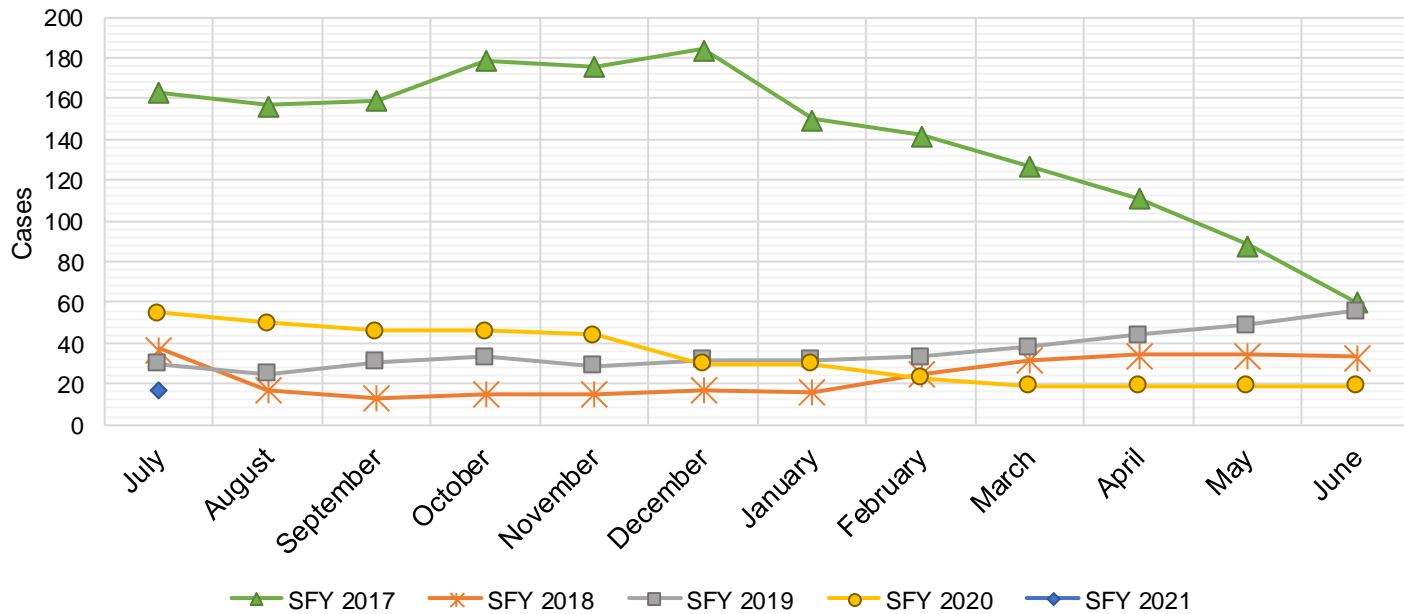

## State Supplement for Residential Care

SFY 2017 <sup>9</sup>			SFY 2018 <sup>9</sup>			SFY 2019 <sup>9</sup>			SFY 2020 <sup>9</sup>			SFY 2021 <sup>9</sup>		
	Cases	Expenditures		Cases	Expenditures		Cases	Expenditures		Cases	Expenditures		Cases	Expenditures
Jul-16	37	\$3,700	Jul-17	26	\$2,700	Jul-18	22	\$2,200	Jul-19	20	\$1,900	Jul-20	13	\$1,300
Aug-16	35	\$3,500	Aug-17	25	\$2,500	Aug-18	22	\$2,200	Aug-19	19	\$1,900	Aug-20		
Sep-16	34	\$3,400	Sep-17	26	\$2,700	Sep-18	20	\$2,000	Sep-19	19	\$1,900	Sep-20		
Oct-16	32	\$3,200	Oct-17	24	\$2,500	Oct-18	20	\$2,000	Oct-19	19	\$1,900	Oct-20		
Nov-16	35	\$3,500	Nov-17	24	\$2,400	Nov-18	20	\$2,000	Nov-19	19	\$1,900	Nov-20		
Dec-16	30	\$3,000	Dec-17	23	\$2,200	Dec-18	21	\$2,100	Dec-19	19	\$1,900	Dec-20		
Jan-17	48	\$4,800	Jan-18	23	\$2,400	Jan-19	21	\$2,000	Jan-20	18	\$1,800	Jan-21		
Feb-17	26	\$2,600	Feb-18	23	\$2,300	Feb-19	21	\$2,200	Feb-20	17	\$1,600	Feb-21		
Mar-17	26	\$2,600	Mar-18	22	\$2,400	Mar-19	20	\$1,900	Mar-20	16	\$1,500	Mar-21		
Apr-17	28	\$2,800	Apr-18	22	\$2,200	Apr-19	19	\$1,800	Apr-20	15	\$1,500	Apr-21		
May-17	32	\$3,200	May-18	22	\$2,200	May-19	18	\$1,800	May-20	15	\$1,500	May-21		
Jun-17	29	\$2,900	Jun-18	22	\$2,200	Jun-19	20	\$2,000	Jun-20	15	\$1,500	Jun-21		
TOTAL	392	\$39,200		282	\$28,700		244	\$24,200		211	\$20,800		13	\$1,300
AVERAGE	33	\$3,267		24	\$2,392		20	\$2,017		18	\$1,733		13	\$1,300

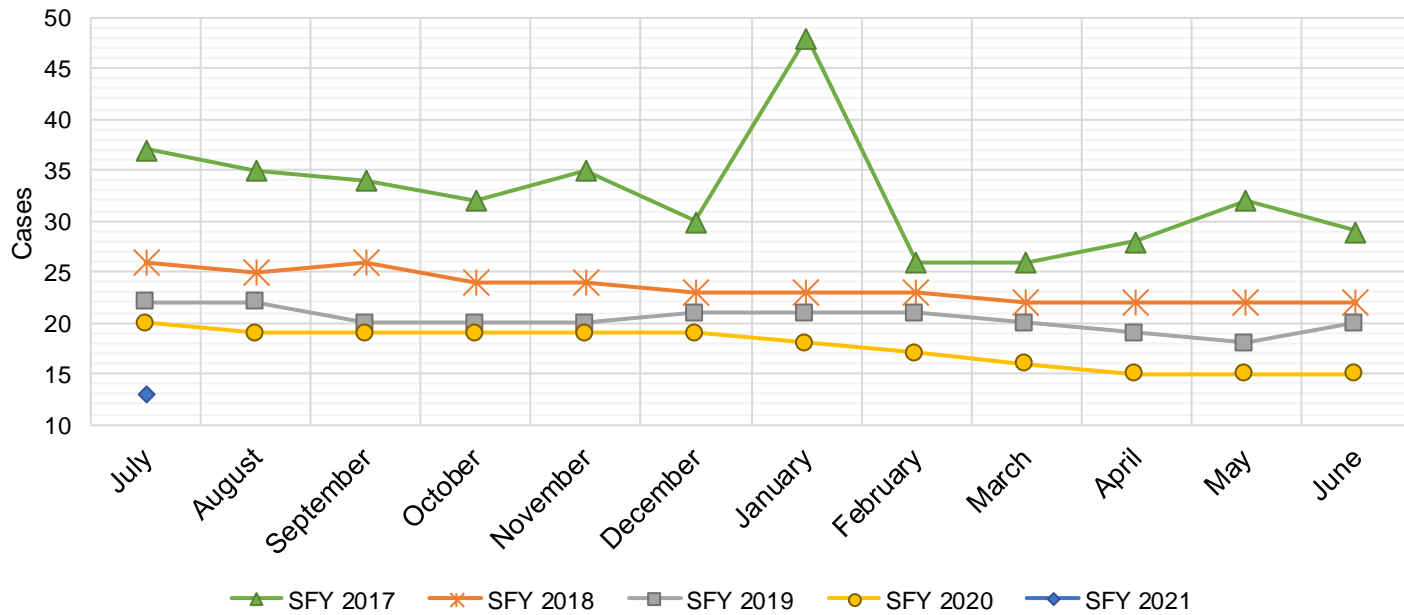

## TANF Diversion Payments

SFY 2018 <sup>9</sup>		SFY 2019 <sup>9</sup>		SFY 2019 <sup>9</sup>		SFY 2020 <sup>9</sup>		SFY 2021 <sup>9</sup>						
Cases	Expenditures	Cases	Expenditures	Cases	Expenditures	Cases	Expenditures	Cases	Expenditures					
Jul-16	16	\$30,843	Jul-17	13	\$26,500	Jul-18	4	\$3,000	Jul-19	6	\$18,500	Jul-20	0	\$0
Aug-16	22	\$42,731	Aug-17	4	\$12,000	Aug-18	11	\$18,583	Aug-19	6	\$16,500	Aug-20		
Sep-16	10	\$21,000	Sep-17	4	\$4,000	Sep-18	11	\$20,999	Sep-19	5	\$11,000	Sep-20		
Oct-16	8	\$16,744	Oct-17	4	\$16,000	Oct-18	6	\$10,499	Oct-19	3	\$3,000	Oct-20		
Nov-16	11	\$24,500	Nov-17	2	\$15,500	Nov-18	4	\$7,499	Nov-19	3	\$16,180	Nov-20		
Dec-16	14	\$26,611	Dec-17	9	\$17,500	Dec-18	3	\$2,499	Dec-19	5	\$14,000	Dec-20		
Jan-17	9	\$18,500	Jan-18	9	\$21,731	Jan-19	4	\$5,999	Jan-20	1	\$1,500	Jan-21		
Feb-17	6	\$12,000	Feb-18	2	\$7,731	Feb-19	1	\$1,678	Feb-20	1	\$1,857	Feb-21		
Mar-17	6	\$11,000	Mar-18	6	\$8,496	Mar-19	0	\$3,000	Mar-20	2	\$5,920	Mar-21		
Apr-17	6	\$12,000	Apr-18	5	\$13,500	Apr-19	5	\$6,500	Apr-20	6	\$14,905	Apr-21		
May-17	6	\$11,500	May-18	4	\$12,500	May-19	4	\$16,000	May-20	3	\$8,000	May-21		
Jun-17	4	\$13,500	Jun-18	1	\$5,389	Jun-19	4	\$8,000	Jun-20	0	\$0	Jun-21		
TOTAL	118	\$240,929	63	\$160,847	57	\$104,256	41	\$111,362	0	\$0				
AVERAGE	10	\$20,077	5	\$13,404	5	\$8,688	3	\$9,280	0	\$0				

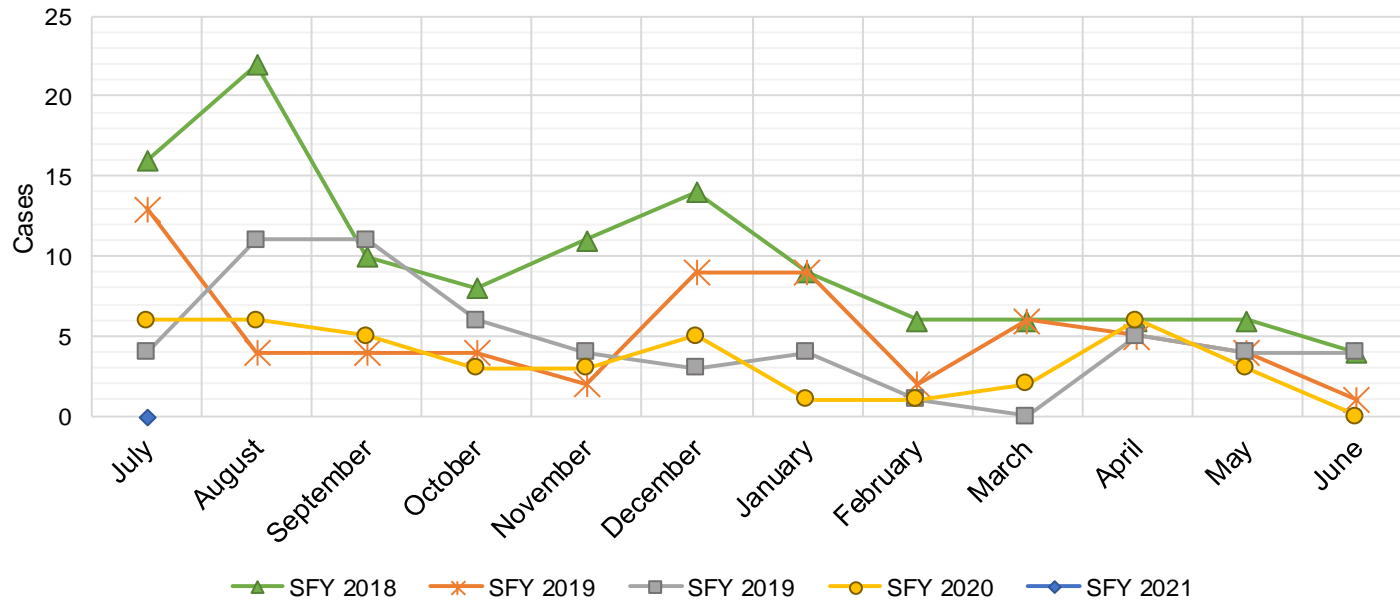

**Cash Assistance Applications by Field Office<sup>4,11</sup>**  
**July 2020**

Office	Approved	Denied	Withdrawn	Total Cases Processed
Chaves County ISD	57	120	34	211
Cibola County ISD	14	36	5	55
Colfax County ISD	6	24	8	38
Curry County ISD	81	101	27	209
East Dona Ana County ISD	49	110	33	192
Eddy Artesia County ISD	21	41	6	68
Eddy Carlsbad County ISD	28	79	18	125
Grant County ISD	18	53	7	78
Guadalupe County ISD	3	15	3	21
Hidalgo County ISD	0	0	0	0
Lea County ISD	56	170	30	256
Lincoln County ISD	10	28	4	42
Luna County ISD	21	38	15	74
McKinley County ISD	18	100	29	147
Northeast Bernalillo County ISD	83	273	75	431
Northwest Bernalillo County ISD	68	280	81	429
Otero County ISD	36	109	9	154
Quay County ISD	8	25	6	39
Rio Arriba County ISD	35	118	17	170
Roosevelt County ISD	0	0	0	0
San Juan County ISD	39	289	82	410
San Miguel County ISD	17	67	14	98
Sandoval County ISD	39	63	24	126
Santa Fe County ISD	25	127	11	163
Sierra County ISD	6	25	7	38
Socorro County ISD	8	40	3	51
South Dona Ana ISD	43	77	18	138
Southeast Bernalillo County ISD	19	83	23	125
Southwest Bernalillo County ISD	111	309	76	496
Taos County ISD	9	23	9	41
Torrance County ISD	16	30	13	59
Valencia North County ISD	38	64	9	111
Valencia South County ISD	0	0	0	0
West Dona Ana County ISD	40	147	27	214
Centralized Units	0	0	0	0
<b>Statewide Total</b>	<b>1,022</b>	<b>3,064</b>	<b>723</b>	<b>4,809</b>

## Cash Assistance Applications by Region<sup>4,11</sup> July 2020

Region	Approved	Denied	Withdrawn	Total Cases Processed
Region 1 - NW	123	554	135	812
Region 2 - NE	142	462	92	696
Region 3 - Central	297	975	268	1,540
Region 4 - SE	253	539	119	911
Region 5 - SW	207	534	109	850
Centralized Units	0	0	0	0
<b>Statewide Total</b>	<b>1,022</b>	<b>3,064</b>	<b>723</b>	<b>4,809</b>

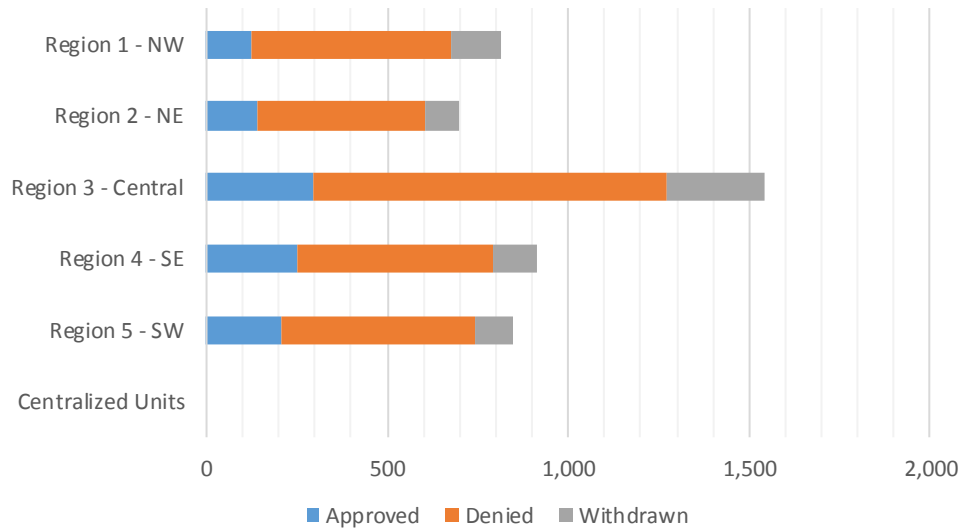



**Early Childhood Education and Care Department  
Children Receiving Child Care Assistance Subsidies By County**

County	July 2019	Aug 2019	Sept 2019	Oct 2019	Nov 2019	Dec 2019	Jan 2020	Feb 2020	Mar 2020	Apr 2020	May 2020	June 2020	July 2020	Change Fr. Last Year Cases	Percent
Bernalillo	7,702	7,885	8,295	7,690	7,759	7,591	7,673	7,779	7,975	8,683	8,506	8,061	7,316	-386	-5.0%
Catron	0	0	0	0	0	0	0	0	0	0	0	0	0	0	0.0%
Chaves	830	824	886	811	891	827	835	830	830	911	918	857	852	22	2.7%
Cibola	283	277	275	250	238	247	224	226	227	271	263	256	247	-36	-12.7%
Colfax	38	40	33	43	34	31	32	32	26	28	29	28	28	-10	-26.3%
Curry	597	613	625	563	596	587	605	613	600	669	668	613	625	28	4.7%
De Baca	1	1	1	1	1	1	0	0	0	0	0	0	0	-1	-100.0%
Dona Ana	4,360	4,384	4,575	4,429	4,493	4,348	4,350	4,313	4,388	4,806	4,691	4,466	4,363	3	0.1%
Eddy	240	226	224	244	239	234	225	227	231	235	233	213	226	-14	-5.8%
Grant	133	115	157	138	133	145	143	146	132	159	157	160	135	2	1.5%
Guadalupe	10	10	10	7	7	7	7	7	8	9	8	8	10	0	0.0%
Harding	0	0	0	0	0	0	0	0	0	0	0	0	0	0	0.0%
Hidalgo	27	27	26	21	28	28	28	27	24	23	20	17	23	-4	-14.8%
Lea	770	752	761	770	753	741	736	785	767	828	839	798	779	9	1.2%
Lincoln	103	103	108	101	97	86	89	89	88	100	99	88	87	-16	-15.5%
Los Alamos	37	37	47	38	42	40	42	38	37	48	48	44	45	8	21.6%
Luna	172	160	173	160	148	155	158	163	164	196	216	189	188	16	9.3%
McKinley	146	141	165	176	172	172	170	171	166	185	169	172	155	9	6.2%
Mora	9	10	12	12	11	11	11	11	12	13	12	12	12	3	33.3%
Otero	499	538	547	488	510	501	506	511	520	578	592	564	564	65	13.0%
Out of State	0	0	0	0	0	0	0	0	0	0	0	0	0	0	0.0%
Quay	34	38	37	33	34	35	32	34	37	42	41	39	40	6	17.6%
Rio Arriba	158	151	150	147	153	155	152	153	149	160	155	153	144	-14	-8.9%
Roosevelt	129	138	148	140	134	133	131	132	131	146	178	168	143	14	10.9%
San Juan	905	897	1,018	932	926	958	928	951	979	1,231	1,252	1,221	1,144	239	26.4%
San Miguel	363	357	363	375	356	353	349	361	373	412	403	399	405	42	11.6%
Sandoval	765	806	827	783	803	770	738	765	736	897	902	865	865	100	13.1%
Santa Fe	557	562	606	534	567	537	533	522	537	601	616	605	580	23	4.1%
Sierra	48	47	58	54	56	63	61	52	55	67	67	78	84	36	75.0%
Socorro	53	53	59	54	53	48	43	40	41	46	46	43	38	-15	-28.3%
Taos	138	149	135	118	125	126	126	117	139	156	149	141	115	-23	-16.7%
Torrance	68	67	73	57	57	63	68	63	71	78	86	74	78	10	14.7%
Union	3	3	3	3	3	3	3	3	3	3	3	3	3	0	0.0%
Valencia	559	569	625	602	595	573	564	533	547	628	620	632	566	7	1.3%
<b>Totals</b>	<b>19,737</b>	<b>19,980</b>	<b>21,022</b>	<b>19,774</b>	<b>20,014</b>	<b>19,569</b>	<b>19,562</b>	<b>19,694</b>	<b>19,993</b>	<b>22,209</b>	<b>21,986</b>	<b>20,967</b>	<b>19,860</b>	<b>123</b>	<b>0.6%</b>

# EARLY CHILDHOOD EDUCATION AND CARE DEPARTMENT CHILD CARE ASSISTANCE ELIGIBILITY PROGRAMS

MONTH	Aug'19	Sept'19	Oct'19	Nov'19	Dec'19	Jan'20	Feb'20	Mar'20	Apr'20	May'20	June'20	July'20
<b>TANF (Child Care Priority 1 Clients)</b>												
CLIENTS	2,033	2,165	2,053	2,120	2,055	2,030	2,001	2,031	2,005	1,941	1,943	1,866
COST	\$ 1263,930	\$ 1,184,381	\$ 1,233,005	\$ 1,284,683	\$ 1,239,407	\$ 1,257,977	\$ 1,195,404	\$ 1,280,286	\$ 1,306,318	\$ 1,304,392	\$ 1,292,773	\$ 1,249,411
TANF AVERAGE COST	\$ 622	\$ 547	\$ 601	\$ 606	\$ 603	\$ 620	\$ 597	\$ 630	\$ 652	\$ 672	\$ 665	\$ 670
<b>TRANSITION OFF TANF (Child Care Priority 2 Clients)</b>												
CLIENTS	132	163	166	167	178	196	209	209	223	211	199	174
COST	\$ 88,189	\$ 90,271	\$ 107,532	\$ 107,596	\$ 111,325	\$ 120,862	\$ 136,239	\$ 127,986	\$ 144,617	\$ 142,374	\$ 136,509	\$ 109,243
TRAN OFF TANF AVG COST	\$ 668	\$ 554	\$ 648	\$ 644	\$ 625	\$ 617	\$ 652	\$ 612	\$ 649	\$ 675	\$ 686	\$ 628
<b>TANF ELIGIBLE (Child Care Priority 1B Clients at or below 100% of the Federal Poverty Level)</b>												
CLIENTS	8,220	8,523	8,152	8,135	7,830	7,697	7,671	7,857	7,797	7,634	7,597	7,258
COST	\$ 5,038,735	\$ 4,665,509	\$ 4,833,260	\$ 4,922,197	\$ 4,694,761	\$ 4,551,874	\$ 4,539,530	\$ 4,868,148	\$ 4,955,752	\$ 5,017,736	\$ 4,897,618	\$ 4,696,062
TANF ELIGIBLE AVG COST	\$ 613	\$ 547	\$ 593	\$ 605	\$ 600	\$ 591	\$ 592	\$ 620	\$ 636	\$ 657	\$ 645	\$ 647
<b>INCOME ELIGIBLE (Child Care Priority 3, and Priority 4 Clients)</b>												
CLIENTS	8,429	9,032	8,410	8,595	8,520	8,701	8,848	8,978	10,600	10,132	8,870	8,084
COST	\$ 4,729,292	\$ 4,390,092	\$ 4,436,376	\$ 4,557,011	\$ 4,488,101	\$ 4,573,609	\$ 4,700,981	\$ 4,891,611	\$ 10,456,494	\$ 10,002,092	\$ 5,863,605	\$ 4,768,416
INCOME ELIG AVG COST	\$ 561	\$ 486	\$ 528	\$ 530	\$ 527	\$ 526	\$ 531	\$ 545	\$ 986	\$ 987	\$ 661	\$ 590
<b>AT-RISK CHILD PROTECTIVE SERVICES CHILD CARE PILOT (Priority 5 Clients)</b>												
CLIENTS	270	240	232	200	187	190	182	144	829	1,379	1,699	1,796
COST	\$ 201,432	\$ 161,487	\$ 162,255	\$ 159,520	\$ 137,644	\$ 145,544	\$ 136,364	\$ 99,487	\$ 357,417	\$ 941,656	\$ 1,216,142	\$ 1,292,805
CPS AVG COST	\$ 746	\$ 673	\$ 699	\$ 798	\$ 736	\$ 766	\$ 749	\$ 691	\$ 431	\$ 683	\$ 716	\$ 720
<b>CHILD PROTECTIVE SERVICES (Child Care CPS Clients)</b>												
CLIENTS	896	899	761	797	799	748	783	774	755	689	659	682
COST	\$ 644,539	\$ 597,788	\$ 520,249	\$ 583,911	\$ 539,629	\$ 501,038	\$ 520,094	\$ 547,029	\$ 490,287	\$ 633,230	\$ 616,005	\$ 455,989
CPS AVG COST	\$ 719	\$ 665	\$ 684	\$ 733	\$ 675	\$ 670	\$ 664	\$ 707	\$ 649	\$ 919	\$ 935	\$ 669
<b>GRAND TOTAL - ALL CHILD CARE PROGRAMS</b>												
CLIENTS	19,980	21,022	19,774	20,014	19,569	19,562	19,694	19,993	22,209	21,986	20,967	19,860
COST	\$ 11,966,117	\$ 11,089,528	\$ 11,292,678	\$ 11,614,917	\$ 11,210,867	\$ 11,150,904	\$ 11,228,612	\$ 11,814,547	\$ 17,710,886	\$ 18,041,480	\$ 14,022,651	\$ 12,571,928
ALL PROGRAMS AVG COST	\$ 599	\$ 528	\$ 571	\$ 580	\$ 573	\$ 570	\$ 570	\$ 591	\$ 797	\$ 821	\$ 669	\$ 633

## SNAP Emergency Allotment and Pandemic EBT: Expenditures, Cases, and Recipients

Note: Pandemic EBT will start to be issued in May 2020

Date	Expenditures		Cases		Recipients	
	Pandemic EBT	Emergency Allotment	Pandemic EBT	Emergency Allotment	Pandemic EBT	Emergency Allotment
Apr-20	—	\$50,524,646.00	—	158,060	—	340,960
May-20	\$24,456,957.00	\$24,802,215.00	44,236	137,797	68,815	247,857
Jun-20	\$74,641,557.00	\$24,058,493.00	96,197	134,557	186,959	297,304
Jul-20	\$2,172,555.00	\$24,722,792.00	5,440	299,330	5,440	136,783
Aug-20						
Sep-20						
Oct-20						
Nov-20						
Dec-20						
<b>Total to Date</b>	<b>\$101,271,069.00</b>	<b>\$124,108,146.00</b>	<b>145,873</b>	<b>729,744</b>	<b>261,214</b>	<b>1,022,904</b>

## Income Eligibility Guidelines: October 1, 2019 - September 30, 2020

### Federal Poverty Guidelines (FPG) Monthly Income Standards

Supplemental Nutrition Program (SNAP)					
Household Size	100% FPG Net Income	130% FPG Gross Income	165% FPG Gross Income for Categorical Eligibility	Maximum SNAP Monthly Allotment	LIHEAP 150% FPG
1	\$1,041	\$1,354	\$1,718	\$194	\$1,561
2	\$1,410	\$1,832	\$2,326	\$355	\$2,114
3	\$1,778	\$2,311	\$2,933	\$509	\$2,666
4	\$2,146	\$2,790	\$3,541	\$646	\$3,219
5	\$2,515	\$3,269	\$4,149	\$768	\$3,771
6	\$2,883	\$3,748	\$4,757	\$921	\$4,324
7	\$3,251	\$4,227	\$5,364	\$1,018	\$4,876
8	\$3,620	\$4,705	\$5,972	\$1,164	\$5,429
+1	+\$369	+\$479	+\$608	+\$146	+\$553
Minimum Allotment of \$16 effective from 10/1/2019 - 9/30/2020					
DEDUCTIONS: Standard Deduction: For HH size 1-3 = \$167; 4 = \$178; 5 = \$209; 6 or more = \$240; Excess Shelter Deduction Limit: \$569; Heating and Cooling Standard Utility Allowance: \$340 (HCSUA) – Limited Utility Allowance: \$ 136 (LUA); Telephone Standard: \$44; Dependent Care: Actual Amount (No Limit); Earned Income Deduction: 20%; Homeless Shelter Standard: \$152.06, LIHEAP (only) Energy Standard Allowance (ESA): \$204					

CASH Assistance & Support Services				
Household Size	Federal Poverty Guidelines (FPG) Monthly Income Standards		Maximum Monthly Benefit	
	100% FPG Net Income	85% FPG Gross Limit	New Mexico Works Cash Assistance	General Assistance
1	\$1,041	\$885	\$266	\$245
2	\$1,410	\$1,199	\$357	\$329
3	\$1,778	\$1,511	\$447	\$412
4	\$2,146	\$1,824	\$539	\$496
5	\$2,515	\$2,138	\$630	\$580
6	\$2,883	\$2,451	\$721	\$664
7	\$3,251	\$2,763	\$812	\$748
8	\$3,620	\$3,077	\$922	\$849
+1	+\$369	+\$314	+\$91	+\$84
Deductions- Dependent Care: For a child under age 2 = \$200; For a child age 2 and over = \$175. Work Incentives- Earned Income Disregard: Single parent = \$125 & ½ remainder; Two parent = \$225 & ½ remainder.				

ISD 017 Revised 11/26/2019

<b>Medical Assistance Division</b>					
Federal Poverty Guidelines New Mexico Affordable Care Eligibility Groups Effective April 01, 2020 thru March 31, 2021 <b>Monthly Guidelines</b>					
HH SIZE	PERCENT OF POVERTY				
	138%	190%	240%	250%	300%
1	\$1,468	\$2,021	\$2,552	\$2,659	\$3,190
2	\$1,983	\$2,730	\$3,449	\$3,592	\$4,311
3	\$2,498	\$3,439	\$4,344	\$4,525	\$5,430
4	\$3,013	\$4,149	\$5,240	\$5,459	\$6,550
5	\$3,529	\$4,858	\$6,137	\$6,392	\$7,671
6	\$4,044	\$5,567	\$7,032	\$7,325	\$8,790
7	\$4,559	\$6,277	\$7,928	\$8,259	\$9,910
8	\$5,074	\$6,986	\$8,825	\$9,192	\$11,031
138% Adult Expansion, 190% Children ages 6 to 19 (Medicaid), 240% Children ages 0 to 6 (Medicaid); ages 6 to 19 (CHIP), 250% Pregnancy Related Services Only, 300% Children 0 to 6 (CHIP)					

<b>Medical Assistance Division</b>					
Federal Poverty Guidelines New Mexico Affordable Care Eligibility Groups Effective April 01, 2020 thru March 31, 2021 <b>Annual Guidelines</b>					
HH SIZE	PERCENT OF POVERTY				
	138%	190%	240%	250%	300%
1	\$17,616	\$24,252	\$30,624	\$31,908	\$38,280
2	\$23,796	\$32,760	\$41,388	\$43,104	\$51,732
3	\$29,976	\$41,268	\$52,128	\$54,300	\$65,160
4	\$36,156	\$49,788	\$62,880	\$65,508	\$78,600
5	\$42,348	\$58,296	\$73,644	\$76,704	\$92,052
6	\$48,528	\$66,804	\$84,384	\$87,900	\$105,480
7	\$54,708	\$75,324	\$95,136	\$99,108	\$118,920
8	\$60,888	\$83,832	\$105,900	\$110,304	\$132,372
138% Adult Expansion, 190% Children ages 6 to 19 (Medicaid), 240% Children ages 0 to 6 (Medicaid); ages 6 to 19 (CHIP), 250% Pregnancy Related Services Only, 300% Children 0 to 6 (CHIP)					

## References

- <sup>1</sup> *Medicaid Expenditures* (Omnicaid, Medicare Buy-Ins, Lump Sum Payments)
- <sup>2</sup> *ASPEN Business Intelligence Tool: Eligibility*
- <sup>3</sup> New Mexico Human Services Department, *Medicaid Eligibility Reports*, Retrieved from <http://www.hsd.state.nm.us/LookingForInformation/medicaid-eligibility.aspx> (for reporting month)
- <sup>4</sup> *ASPEN Business Intelligence Tool: Application Tracking*
- <sup>5</sup> Fidelity Information Services, *EBT Daily Statistical Report* (for reporting month)
- <sup>6</sup> *ASPEN Report DQ-180: Length of Time Cases are Open* (for reporting month)
- <sup>7</sup> *ASPEN Report EY-180: Individual Demographics by State and Age* (for reporting month)
- <sup>8</sup> *ASPEN Business Intelligence Tool: Benefit Issuance*
- <sup>9</sup> Fidelity Information Services, *EBT Daily Statistical Reports* (Month End)
- <sup>10</sup> *ASPEN Report EY-180R: Individual Demographics by State, Race, Ethnicity and Gender* (for reporting month)
- <sup>11</sup> SQL Queries from ASPEN
- <sup>12</sup> JP Morgan, *New Mexico – NM EBT System- Monthly Benefit Draw Down Totals*
- <sup>13</sup> *ASPEN Business Intelligence Tool: Application Tracking* (w/Parameters: SNAP, Expedite, Approved)
- <sup>14</sup> SL Start, *As of Today Report*
- <sup>15</sup> SL Start, *Statewide Employment Report*
- <sup>16</sup> *SSIAR Payments*
- <sup>17</sup> Children, Youth, and Families Department, *Children Receiving Child Care Assistance Subsidies by County*
- <sup>18</sup> Children, Youth, and Families Department, *Child Care Assistance Eligibility Programs*

<sup>19</sup> EDG is defined as an Eligibility Determination Group

<sup>20</sup>SQL Query from ASPEN

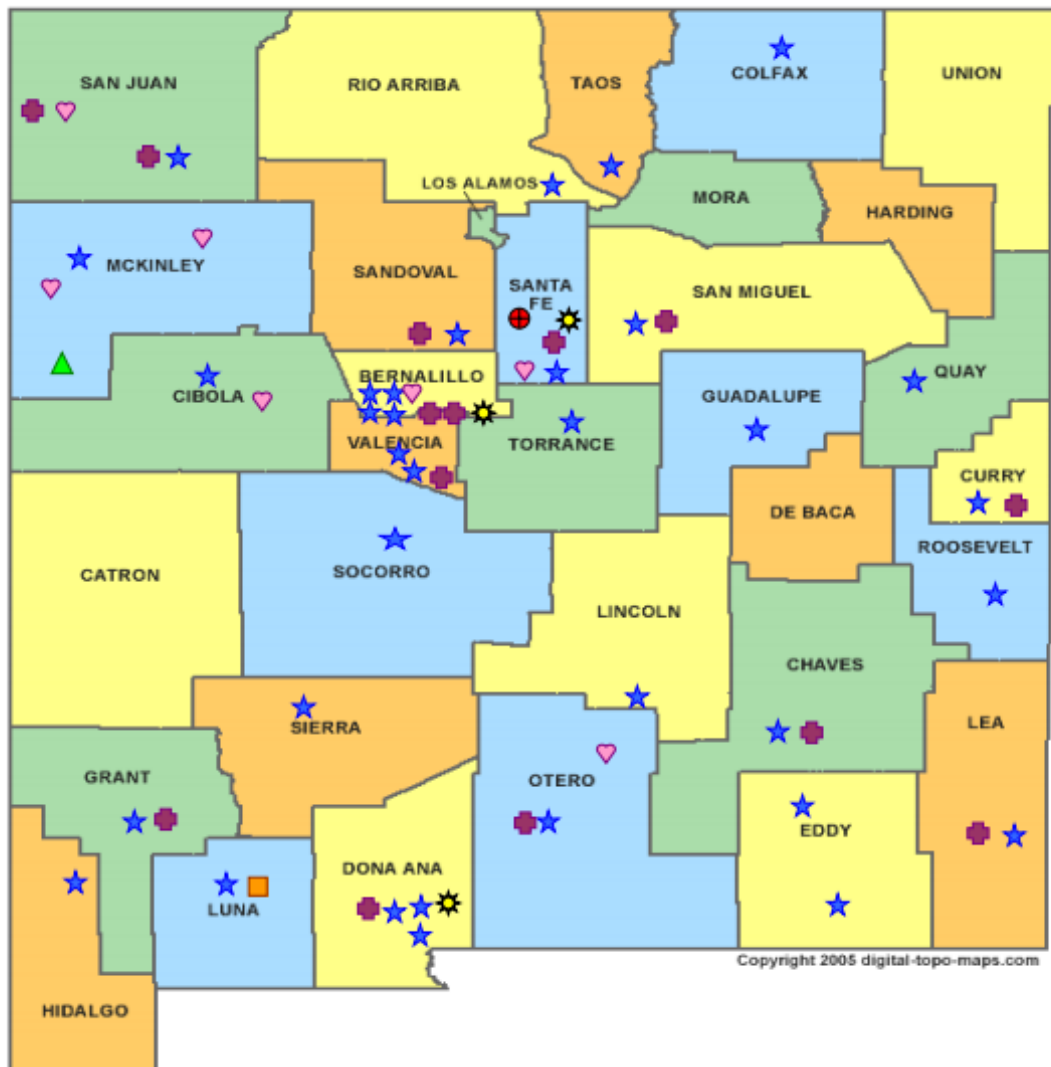

**HUMAN SERVICES**  
DEPARTMENT

New Mexico Human Services Department  
Field Offices

- Central Office (1)
- Income Support Division County Office (35)
- Income Support Division Satellite Office (2)
- Child Support Enforcement Regional Office (16)
- Child Support Enforcement Satellite Office (1)
- Indian Health Services (7)
- Hospital Site (3)

For a complete listing of field offices and other government and community resources:  
[http://www.hsd.state.nm.us/LookingForAssistance/Field\\_Offices\\_1.aspx](http://www.hsd.state.nm.us/LookingForAssistance/Field_Offices_1.aspx)



## Medicaid Policy Changes Due to COVID-19

### Already implemented:

1. **Three month renewal extensions**-MAGI Medicaid renewals are extended three months for individuals who fail to complete the 12-month recertification process after going through the automated administrative renewal process, the manual administrative renewal process, and issuance of the MAD 608 renewal form. Individuals who normally would have closed March 31, 2020 due to failure to recertify had their certification period extended through June 30, 2020. This same process will occur for April and May renewals. This may continue for later months if the emergency continues. Applies to non-MAGI Medicaid categories also that failed to recertify. Implemented in ASPEN on March 31st.

2. **Increase Presumptive Eligibility (PE) Determiner scope and qualified entities**-Most PE determiners are limited to approving PE for MAGI Children/CHIP and MAGI Pregnancy Services. Change was made to allow HSD employees to approve PE and to allow most PE determiners to approve all MAGI Medicaid categories of eligibility. Change was implemented on April 07, 2020.

3. **Reopen and Sustain Medicaid Cases**-The requirement is that anyone receiving Medicaid March 18th and ongoing for the duration of the emergency continue to be covered at the same level of coverage. There are three exceptions: client requested closure, deceased individuals, and moved out of state. April 2020 closures were reopened and sustained through July 31, 2020 and can be extended if the emergency continues. Implemented into ASPEN on April 26, 2020.

### In process (not implemented yet):

4. **Accept self-attestation for Medicaid**-Accept self-attestation for all factors of Medicaid except for citizenship/immigration. Process Medicaid applications for MAGI and non-MAGI categories based on self-attestation of 2 income and resources. Excludes IC/Waiver/PACE categories. For those cases not reasonably compatible approve and issue a 90 day HUMAD.

5. **New COVID-19 testing category**-This will be implemented in Omnicaid and not ASPEN. New uninsured category which will cover COVID-19 testing and related services. Applications will be sent to and processed by Conduent staff to allow for fee-for-service payments to providers for COVID-19 testing and related services.

6. **Exclusion of \$600 weekly unemployment benefit stimulus payments**-Medicaid excludes \$600 weekly unemployment benefit stimulus payments. ASPEN solution being developed across programs that treat the handling of unemployment monies differently as well as regular unemployment benefit extensions.

Cases closed for procedural reasons show low timeliness percentages due to the requirement to maintain Medicaid from March 18, 2020 for the duration of the COVID-19 emergency. To maintain Medicaid many March 2020 cases had to be reinstated manually by ISD field workers so there would not be a gap in coverage. To maintain Medicaid eligibility for April 2020 cases also required a manual reinstatement effort by ISD field workers as the ASPEN system fix to maintain Medicaid for the duration of the emergency still resulted in exceptions that had to be resolved manually.

## **SNAP Policy Changes During COVID-19**

### **1. Suspension of SNAP Employment and Training (E&T) Program**

- House of Representatives passed H.R. 6201, the Families First Coronavirus Response Act.
- ISD has chosen to suspend the SNAP E&T Program until further notice.
- interim policy and procedure for 8.139.410.13 NMAC “SUPPLEMENTAL NUTRITION ASSISTANCE PROGRAM (SNAP) EMPLOYMENT AND TRAINING PROGRAM (E&T).”

### **2. Amendment to Waiver - Interview Process for SNAP and TANF and Waiver - Recertification Waiver Process for SNAP, TANF, and Medicaid**

- FNS approved a blanket waiver for all states to utilize.
- Interim policy and procedures for the following:
  - General Operating Policies – Application 8.100.110 NMAC.
  - Interviews in accordance with 8.139.110.11 NMAC and 8.102.110 NMAC.
  - Interim Reports (IRs) in accordance with 8.139.120.9B NMAC. and 8.102.120.11C NMAC.
  - Recertifications in accordance with 8.139.120.8, 8.102.120.9B NMAC 8.106.120.9 and 8.106.120.10 NMAC.
- Waives all SNAP, TANF and GA-Unrelated Child interviews, if all mandatory verification standards are met. o GA-Disability is excluded from this waiver; an interview must be conducted for GA as medical documentation is needed. Allows us to waive the requirement of having to offer a face-to-face and to conduct all interviews by phone.
- IR's - If an IR cannot be processed under normal processing, ASPEN will automatically extend certification periods for households with an IR due in March, and April for 6 months to the month the customers recertification is due. May and June IRs will be suspended and not mailed.
- Recertifications – If a Recertification cannot be processed under normal processing, ASPEN will automatically extend certification periods for households scheduled to recertify in March, April, May and June 2020, for 6 months until September, October and November 2020.
- IPP 20-06 in regards to the policy change can be found on the HSD website at:

### **3. SNAP Supplement Waiver**

- State applied for a waiver through FNS.
- New Mexico has requested and been approved by FNS to provide an emergency allotment to address temporary food needs to households by bringing all households up to the maximum benefit due to pandemic related economic conditions. States that have already received FNS approval this supplemental issuance in March and April, or April and May, are approved to continue issuing full benefits each month.
- Interim policy and procedure for 8.139.610.12 NMAC.

### **4. Suspension of SNAP General Work Requirements**

- House of Representatives passed H.R. 6201, the Families First Coronavirus Response Act.
- During the declared public health emergency, SNAP recipients who would otherwise be mandatory to comply with the SNAP general work requirements will be waived from this requirement and will not experience any type of disqualification for noncompliance during this time.
- Interim policy and procedure guidance for SNAP General Work Requirements set forth in 8.139.410.12 C and D NMAC.

### **5. Telephonic Signature Waiver**

- State applied for a waiver through FNS
- If a customer calls to apply for benefits and does not have a paper application on file Conduent will accept a telephonic application and telephonic signature for applications by completing an online application through YesNM.
- Interim policy and procedures for 8.100.110.9A NMAC Submission of Forms.

### TANF Policy Changes During COVID-19

1. Good cause exemptions from work requirements for TANF	TANF Non-Compliance Process Suspension of Non-Compliance for NMW Participants	
2. Increased cash benefit levels for TANF cash assistance recipients	Process as normal	
3. 60-month time limit	IPP Hardship	Hardship extensions will allow individuals impacted by COVID-19 to apply for a TANF hardship or continue to receive TANF beyond their 60 <sup>th</sup> month
4. Work Participation Rate	Process as normal	The state will still need to meet the WPR. However, States can use Good Cause that is outlined in CFR and not be penalized for not meeting WPR due to the emergency
5. CARES Act Direct Payment	CARES Act Direct Payment	Guidance is to exclude as income and as a resource
6. UCB under CARES Act	Only to exclude UCB benefits under CARES Act	ACF Guidance is to <b>EXCLUDE</b> all UCB income at this time. New Mexico choose to exclude only CARES Act UCB

## **Children Youth and Families Department Policy Changes During COVID-19**

### **NM Children Youth and Families Department received \$29.5 million in emergency funds, which resulted in the following changes:**

1. Waiver of copay for families which paid for by CYFD
2. Payment of \$250 per child premium for children who are still in care (emergency, first responders and essential personnel)
3. Streamlining of licensing of new facilities that provide emergency child care
4. Payment to the original and temporary child care provider for children of emergency, first responders and essential personnel, whose child care Program closed due to COVID-19

### **Additional Changes Anticipated**

1. Hazardous pay for child care providers currently operating
2. Compensation for programs that are losing their funding due to private pay