

# NEW MEXICO HEALTH & HUMAN SERVICES DATA BOOK



| Volume 3 2022.1



This page intentionally left blank.

On behalf of all colleagues at all Health and Human Services Departments in New Mexico, we humbly acknowledge we are on the unceded ancestral lands of the original peoples of the Apache, Navajo, and Pueblo past and present.

With gratitude we pay our respects to the land, the people and the communities that have contributed to what today is known as the State of New Mexico.



This page intentionally left blank.



# DATA BOOK INTRODUCTION

## SECTION 1A

The State of New Mexico Health and Human Services Departments are pleased to present the Data Book, a summary of social, economic, and health statistics of our state. The Data Book presents, in one reference document, a diversity of information and is designed to facilitate comparisons of national, state, and county-level data. The Data Book contains various sections, representing the types of information most frequently requested by a broad range of stakeholders. Section 1A includes the Table of Contents, Welcome Letter, Guide to Using this Data Book, and a Map of Tribal Lands in New Mexico.

Click title to navigate to that page

Section 1A | Introduction

## Table of Contents

Land Acknowledgement	3
<b>Section 1A   INTRODUCTION</b>	<b>5</b>
Table of Contents	6
Welcome Letter	10
Guide to Using this Data Book	11
Map of Tribal Lands in the State of New Mexico	12
<b>Section 1B   AGENCY OVERVIEWS</b>	<b>15</b>
Aging and Long-Term Services Department (ALTSB)	16
Children, Youth, and Family Department (CYFD)	19
Department of Health (DOH)	21
Early Childhood Education and Care Department (ECECD)	23
Human Services Department (HSD)	25
Indian Affairs Department (IAD)	27
Public Education Department (PED)	29
<b>Section 2   U.S. &amp; NEW MEXICO DEMOGRAPHICS</b>	<b>31</b>
Population Percent Change, 2010–2020	32
Resident Population as of 2020	34
Resident Population by Age Groups as of 2020	36
Older Adult Population Projections, 2030	42
Veterans, 2018	44
Resident Population by Race and Ethnicity as of 2020	45
Per Capita Personal Income, 2020 and Unemployment Rates, 2021	51
Poverty Rates, 2019	55
Household Makeup, 2018-2019	64
Internet Access, 2021	68
Tribal Libraries, 2021	72
<b>Section 3   HEALTH AND WELLNESS</b>	<b>73</b>
Food Insecurity, 2019 and 2020 Projections	74
Health Care Eligibility and Coverage	92
Provider Network and Facilities	95

Note: the table of contents is a summary of book's contents, all data included is listed in the Key Terms section (Demographics on p. 448, Health and Wellness on p. 451, and Programs and Services on p. 463).

Click title to navigate to that page

## Table of Contents

Behavioral Health Provider Network	105
Substance Use Disorder	110
Tobacco Use	117
Sexual Violence	122
Behavioral Health	123
Suicide	132
Safety, Unintentional Injury, and Firearms	137
Youth Obesity and Physical Activity	143
Child Asthma	145
Cleft Lip or Cleft Palate	149
Occupational Injury and Falls	150
Cognitive Decline and Alzheimer’s Disease	155
Chronic Conditions	158
Healthcare Associated Infections	162
COVID-19	163
Infectious Disease (HIV, HCV, Syphilis)	173
Disabilities and Disability-adjusted Life Years (DALYs)	176
Births and Deaths	179
Ambulatory Care Sensitive Conditions	183
Zoonotic Disease	186
Homelessness	189
<b>Section 4   PROGRAMS and SERVICES</b>	195
New Mexico Aging and Long-Term Services Department (ALTSD) Adult Protective Services (APS)	196
Aging and Long-Term Services Department (ALTSD) Aging Network	201
New Mexico Aging and Long-Term Services Department (ALTSD) Consumer and Elder Rights Division (CERD)	203
New Mexico Children Youth and Families Department (CYFD) Interpersonal Violence	204
New Mexico Children Youth and Families Department (CYFD) Foster Care	205
New Mexico Department of Health (NMDOH) COVID-19	207
New Mexico Department of Health (NMDOH) Developmental Disabilities and Supports Division (DDSD)	210
New Mexico Nurse Aid Program	215
New Mexico Emergency Medical Services (EMS) Interfacility Air Ambulance Transfers	216
New Mexico Department of Health (NMDOH) Medical Cannabis Program	217
New Mexico Department of Health (NMDOH) Healthy Kids, Healthy Communities (School Nutrition and Physical Activity Program)	222
Note: the table of contents is a summary of book’s contents, all data included is listed in the Key Terms section (Demographics on p. 448, Health and Wellness on p. 451, and Programs and Services on p. 463).	
Section 1A   Introduction	

Click title to navigate to that page

Section 1A | Introduction

## Table of Contents

New Mexico Department of Health (NMDOH) Public Health Department (PHD) Family Planning Program	223
New Mexico Department of Health (NMDOH) Public Health Department (PHD) Children’s Medical Services	224
New Mexico Department of Health (NMDOH) Public Health Department (PHD) Special Supplemental Nutrition Program for Women, Infants, and Children (WIC)	225
New Mexico Early Childhood Education & Care Department (ECECD) Child Care Program	227
New Mexico Early Childhood Education & Care Department (ECECD) Family Infant Toddler (FIT) Program	230
New Mexico Human Services Department (NMHSD) Customers	231
New Mexico Human Services Department (NMHSD) Behavioral Health Programs and Services	234
New Mexico Human Services Department (NMHSD) Child Support	249
New Mexico Human Services Department (NMHSD) Medicaid Program	253
New Mexico Human Services Department (NMHSD) Supplemental Nutrition Assistance Program (SNAP)	264
New Mexico Human Services Department (NMHSD) Cash Assistance Program	268
New Mexico Human Services Department (NMHSD) Temporary Assistance for Needy Families (TANF) Program	270
New Mexico Human Services Department (NMHSD) General Assistance Program	272
New Mexico Human Services Department (NMHSD) Low Income Home Energy Assistance Program (LIHEAP)	274
New Mexico Human Services Department (NMHSD) Transitional Food Stamps Program	276
New Mexico Human Services Department (NMHSD) Customers Experiencing Homelessness	278
New Mexicans Ineligible for Federal Stimulus Payments who Received One Time Financial Assistance Payments from the Human Services Department (HSD)	280
New Mexico Human Services Department (NMHSD) Customer Encounters and Application by Device	281
New Mexico Human Services Department Employees	283
New Mexico Community Action Program Community Services Block Grant (CSBG)	284
New Mexico Public Education Department (PED) Students	286
New Mexico Public Education Department (PED) Regional Education Cooperatives (RECs)	289
New Mexico Commodity Supplemental Food Program (CSFP)	290
New Mexico Emergency Food Assistance Program and Emergency Support Function (ESF)	292

## Section 5 | COUNTY FACT SHEETS 297

Bernalillo	298
Catron	306
Chaves	310
Cibola	315
Colfax	319
Curry	323
De Baca	327

Note: the table of contents is a summary of book’s contents, all data included is listed in the Key Terms section (Demographics on p. 448, Health and Wellness on p. 451, and Programs and Services on p. 463).



Click title to navigate to that page

## Table of Contents

Doña Ana	331
Eddy	337
Grant	342
Guadalupe	347
Harding	351
Hidalgo	355
Lea	359
Lincoln	364
Los Alamos	368
Luna	372
McKinley	376
Mora	381
Otero	385
Quay	390
Rio Arriba	394
Roosevelt	399
Sandoval	403
San Juan	408
San Miguel	413
Santa Fe	418
Sierra	423
Socorro	427
Taos	431
Torrance	435
Union	439
Valencia	443
<b>Section 6   REFERENCE</b>	447
Key Terms for Demographic Data	448
Key Terms for Health and Wellness Data	451
Key Terms for Programs and Services Data	463
Acronyms	474
Acknowledgements	476

Note: the table of contents is a summary of book's contents, all data included is listed in the Key Terms section (Demographics on p. 448, Health and Wellness on p. 451, and Programs and Services on p. 463).

# Section 1 | THANK YOU FOR WORKING WITH US!

Dear Legislator, Customer, Colleague, Key Partner, or Friend.

This Data Book is the third edition published by the New Mexico Human Services Department (HSD), in collaboration with our sister agencies, to form the first **Health and Human Services Data Book**. To align with Governor Michelle Lujan Grisham’s vision of greater interagency collaboration, we have included point-in-time data representing populations served by the Indian Affairs Department (IAD); the Aging and Long-Term Services Department (ALTSD); the Children, Youth, and Family Department (CYFD); the Department of Health (DOH); the Early Childhood Education and Care Department (ECECD); and the Public Education Department (PED).

The Data Book is designed to provide you with national data that compares New Mexico to other states. Further, the Data Book provides county level information that can be used by you to identify our state’s areas of greatest need and to develop policy solutions that address these needs. This 2022 Data Book is intended to help you easily identify the “hot spots” and needs across our state.

The 2022 Data Book is part of the State’s broader strategy for business transformation and for being trusted fiduciaries of taxpayer dollars, striving to leverage federal funding where appropriate to transform the lives of the New Mexicans we serve. We strive to find innovative ways to deliver our benefits and services to our customers and to connect with the communities we serve. Through a variety of programs described herein, we are deeply honored to serve more than half of all New Mexicans.

The U.S. Census Bureau has postponed the release of the 2016-2020 American Community Survey 5-year dataset to 2022, which means that some of the New Mexico data in this Book is not up to date. We will release an amended 2022 Data Book that incorporates these Census Bureau updates as soon as we are able.

On behalf of our colleagues who work tirelessly at the State of New Mexico, we thank you for your confidence in us and hope that you will find the 2022 Data Book contains an abundance of information that can be used to drive evidenced based policy and legislation to positively transform the lives of New Mexicans.

Sincerely,

**David R. Scrase M.D.**

**Cabinet Secretary, New Mexico Human Services Department**  
**Acting Cabinet Secretary, New Mexico Department of Health**

**Elizabeth Groginsky MSS**

**Cabinet Secretary, Early Childhood Education and Care Department**

**Katrina Hotrum-Lopez MS**

**Cabinet Secretary, Aging and Long-Term Services Department**

**Lynn A. Trujillo J.D.**

**Cabinet Secretary, Indian Affairs Department**

**Barbara J. Vigil J.D.**

**Cabinet Secretary, Children Youth and Families Department**

**Kurt Steinhaus EdD**

**Cabinet Secretary, Public Education Department**

# Guide to Using this | DATA BOOK

## INFORMATION AT YOUR FINGERTIPS

The State of New Mexico Health and Human Services Departments are pleased to present the Health and Human Services Data Book, a summary of social, economic, and health statistics of our state. The Data Book presents, in one reference document, a diversity of information and is designed to facilitate comparisons of national, state, and county-level data.



You will see this image of the COVID-19 virus near the colored rectangle (top/bottom left-hand side) for measures affected by the COVID-19 pandemic.

The Data Book contains various sections, representing the types of information most frequently requested by a broad range of stakeholders:

## AGENCY OVERVIEWS

This section provides overviews of the state agencies involved in creation of this book: Aging and Long-Term Services, Children Youth and Families, Department of Health, Early Childhood Education and Care, Human Services, Indian Affairs, and Public Education. Each two-pager includes a summary of divisions and programs, as well as where to go for more information and to apply.

## U.S. & NEW MEXICO DEMOGRAPHIC DATA

This section provides information and statistics across a range of demographic, health, and socioeconomic indicators. U.S. maps are broken out by state, and New Mexico maps are presented at county-level. A text box on the bottom right of each table provides information important for correct interpretation of the table. In many tables, details will not add exactly to the totals and subtotals shown because of rounding.

## U.S. & NEW MEXICO HEALTH AND WELLNESS DATA

This section provides information and statistics across a range of demographic, health, and socioeconomic indicators. U.S. maps are broken out by state, and New Mexico maps are presented at county-level. A text box on the bottom right of each table provides information important for correct interpretation of the table. In many tables, details will not add exactly to the totals and subtotals shown because of rounding.

## PROGRAMS & SERVICES DATA

Programs and Services data illustrates the number of people served by major health and human services agencies as well total program expenditures by county. Additionally, the State of New Mexico recognizes and affirms its government-to-government relationship with its 23 sovereign Pueblos, Nations and Tribal neighbors; and, therefore, has included a series of program enrollment maps among Native Americans.

## COUNTY FACTSHEETS

This section provides comparable information and statistics across a range of demographic and socioeconomic indicators, as well as information related to community resources.

## REFERENCE

This section includes key terms for all data, defines acronyms used in the Data Book, and acknowledges those who contributed to the book's creation.

## DATA NOTE

Spreadsheets used to create heat maps and other data visualizations are linked at the bottom of each page with the data source information (you will see an active link if available). Every effort is made to ensure the accuracy of the data presented in the Data Book. However, the Data Book relies on various sources for national and state reporting, with the most recent reporting year often varying. Nevertheless, we have used data from the most recent year available.

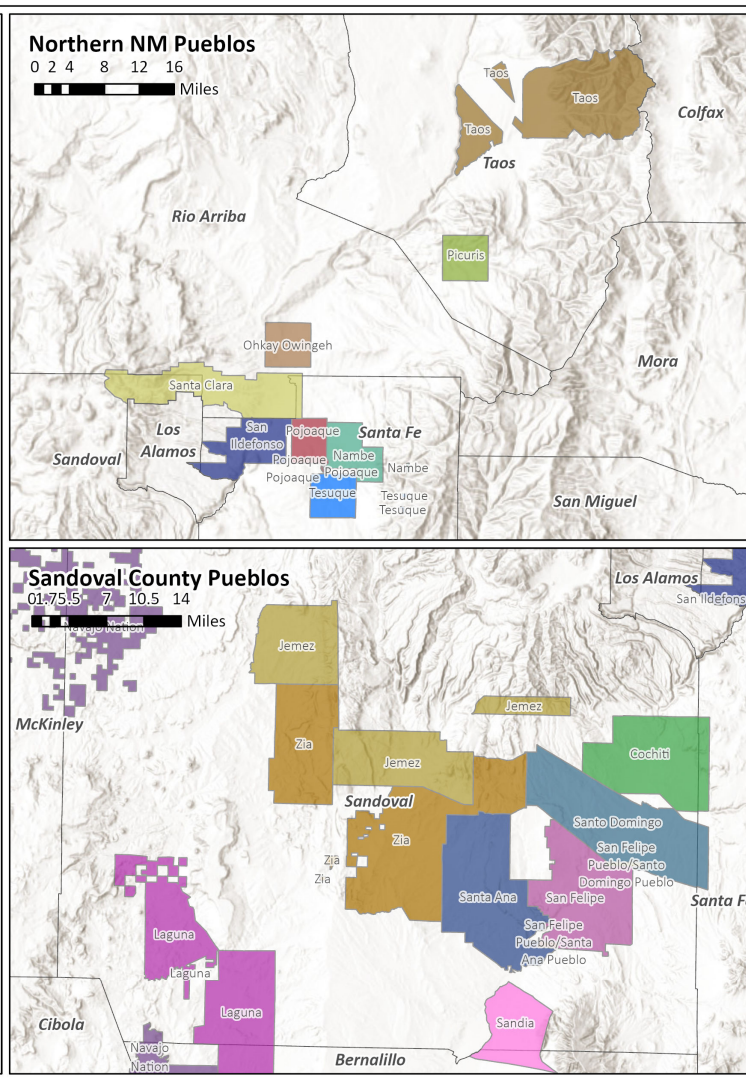
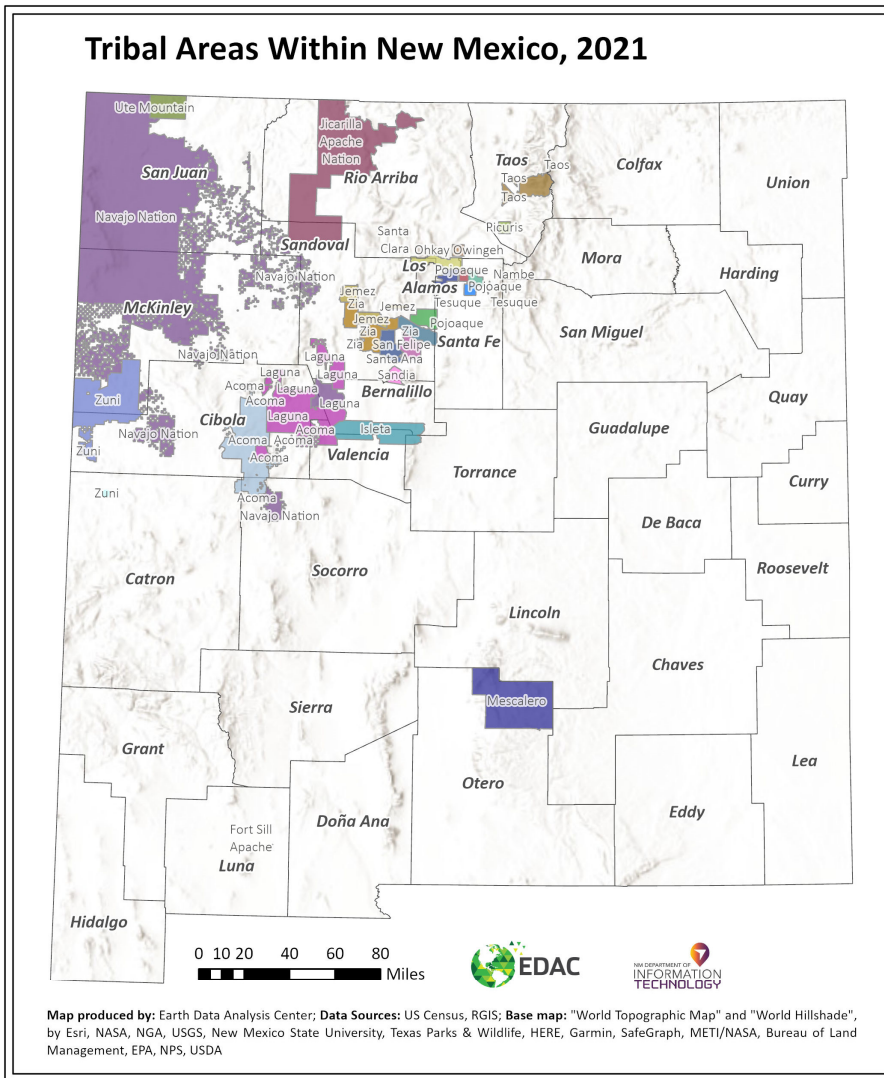

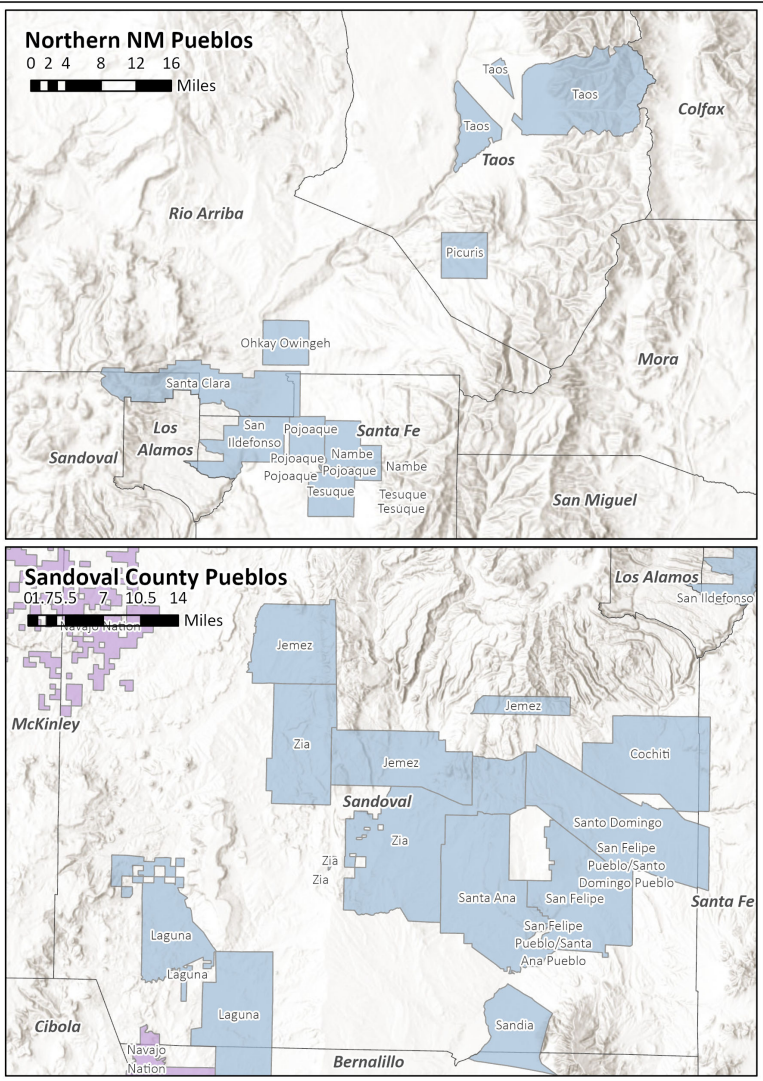
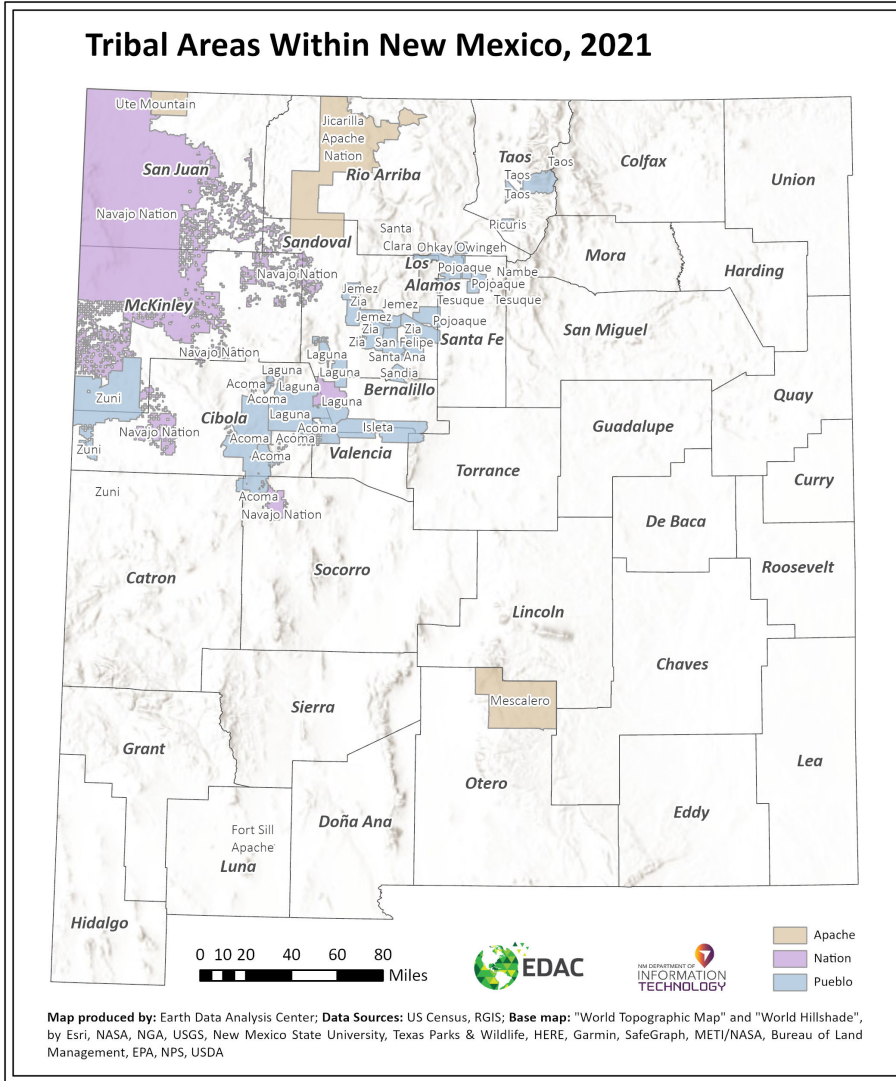

This page intentionally left blank.



# AGENCY OVERVIEWS

## SECTION 1B

The following New Mexico state agencies have collaborated in the creation of the 2022 HHS Data Book: Aging and Long-Term Services, Children Youth and Families, Department of Health, Early Childhood Education and Care, Human Services, Indian Affairs, and Public Education. Section 1B includes overviews of each contributing agency, their programs and services, and where to go for questions and/or to apply for benefits and services.

## Aging and Long-Term Services Department (ALTSD)

**OUR MISSION:** To provide accessible, integrated services to older adults, adults with disabilities, and caregivers to assist them in maintaining their independence, dignity, autonomy, health, safety, and economic well-being, thereby empowering them to live on their own terms in their own communities as productively as possible.

### STRATEGIC GOALS

**Goal 1: Protect the Population We Serve:** Expand safe, high-quality options, and encourage innovation; Improve access for constituents by expanding choices of care and service options.

**Goal 2: Build and Maintain a Sustainable Service Delivery System:** Develop a high-quality array of service delivery alternatives; Propose or revise guidance, consistent with law and supported by sound policy, to increase the usability and sustainability of the service delivery system.

**Goal 3: Strengthen Program Infrastructure:** Strengthen and expand the program infrastructure to meet the diverse constituent needs; Promote equal and nondiscriminatory participation through outreach, education, access, and capacity building

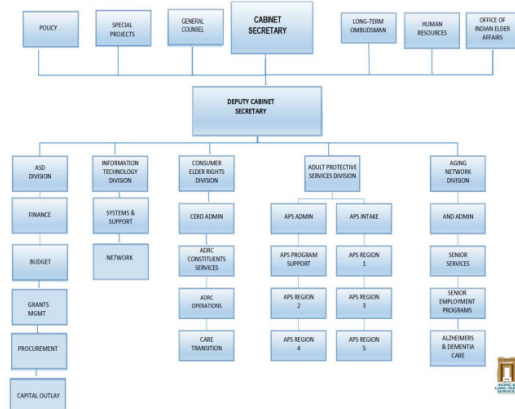

### Overview of Department

Since the establishment of the Aging and Long-Term Services Department (ALTSD), constituents, providers, state agencies, tribal representatives, and legislators participated in numerous bipartisan taskforces to determine how state government could efficiently and effectively support older adults, adults with disabilities, and their caregivers.

ALTSD provides a clear and focused approach to meet the needs of New Mexicans, creating an integrated system of services for constituents with the ability to address their concerns in a timely manner, prevent duplication of services, and maximize economic efficiency.

### Overview of Divisions

ALTSD consists of the Office of the Secretary and four Divisions, which provide direct access to critical resources for older adults and persons with disabilities. The **Office of the Secretary (OOS)** includes the Cabinet Secretary, Deputy Secretary, Office of General Counsel, Long-Term Care Ombudsman Program, Office of Indian Elder Affairs, Office of Policy and Planning, Office of Alzheimer’s and Dementia Care, New Mexico Conference on Aging, Special Projects, Information Technology, and Human Resources.

The **Administrative Services Division (ASD)** includes the Capital Projects Bureau, financial management, budgeting, procurement, contracting, and administrative support to the programs.

The **Consumer and Elder Rights Division (CERD)** includes the New Mexico Aging and Disability Resource Center, Live Web Chat, Care Transitions Bureau, State Health Insurance Program, Senior Medicare Patrol, Prescription Drug Assistance Program, and the New Mexico Veteran Directed Care Program.

**Aging & Disability Resource Center** assists elders, persons with disabilities and caregivers to find services and resources to help them live well and independently.





## Aging and Long-Term Services Department (ALTSD)

### Overview of Divisions (continued)

The **Aging Network Division (AND)** includes the Senior Services Bureau, which provides financial, technical and programmatic support for the Area Agencies on Aging for Planning Service Areas (PSAs; see next page for maps), the Senior Employment Programs Bureau, the Senior Corps Volunteer Programs, Legal Resources for the Elderly Program, and New Mexico Senior Olympics. The Aging Network Division also provides support for the New Mexico Conference on Aging and houses the budget for the Office of Alzheimer's and Dementia Care and the Office of Indian Elder Affairs, while also provide support to other aging network contractors.

The **Adult Protective Services Division (APS)** provides a system of protected services to persons aged 18 and older who are unable to protect themselves from abuse, neglect or exploitation. Investigations are conducted through a network of regional field offices, which cover all New Mexico counties. When necessary, APS provides short-term services, including emergency protective placement, home care, adult day care, attendant care and filing of guardianship petitions in district courts.

**Indian Area Agency on Aging (I-AAA)** The IAAA supports Indian elders' unique cultural and traditional needs and promotes services that improve their quality of life. IAAA staff serve as advocates for New Mexico's Indian elders. The IAAA has developed an area plan for strengthening and coordinating services such as training, information & assistance, transportation, volunteer opportunities, nutrition programs, and health promotion activities.

**Long-term Care Ombudsman Program** Provides a voice for vulnerable adults who might otherwise go unheard through regular visits to nursing homes and assisted living facilities, we help residents by advocating for their rights, investigating complaints, helping to resolve concerns, and ensuring the quality of care they deserve.

### Agency Resources

Where to go if I need to reach ALTSD: <https://nmaging.state.nm.us/about/contact>  
1-505-476-4799 Santa Fe

### Where to go to apply for ALTSD programs and services:

Aging Network Division (AND): <https://nmaging.state.nm.us/services/senior-services>

Denise King, Aging Network Division Director  
2550 Cerrillos Rd.  
Santa Fe, NM 87505  
Office 505-476-4763  
Cell 505-469-1933  
[Denise.King@state.nm.us](mailto:Denise.King@state.nm.us)

Aging & Disability Resource Center (ADRC):  
<https://nmaging.state.nm.us/services/aging-disability-resource-center-adrc>

Monday-Friday 7:45am-5pm MT  
Santa Fe 1-505-476-4846  
1-800-432-2080  
1-505-476-4937 TTY

Adult Protective Services: <https://nmaging.state.nm.us/protecting-adults>

If you suspect an adult is being abused, neglected, or exploited, call Adult Protective Services statewide intake toll free at:  
1-866-654-3219 Toll-Free  
1-505-476-4912 Santa Fe

Indian Area Agency on Aging (I-AAA):  
[https://newmexico.networkofcare.org/aging/services/agency.aspx?pid=indianareaagencyonaging\\_1534\\_1\\_0](https://newmexico.networkofcare.org/aging/services/agency.aspx?pid=indianareaagencyonaging_1534_1_0)  
1-505-222-4504

Long-term Care Ombudsman Program: <https://nmaging.state.nm.us/protecting-adults/ombudsman/long-term-care-ombudsman>

Long-Term Care Ombudsman Program  
1-866-451-2901 Toll-Free

New Mexico Ombudsman  
1-866-451-2901 Santa Fe and Northeastern New Mexico  
1-866-842-9230 Albuquerque and Northwestern New Mexico  
1-800-762-8690 Las Cruces, Roswell and Southern New Mexico

## Area Agencies on Aging (AAA) Planning Service Areas (PSAs)

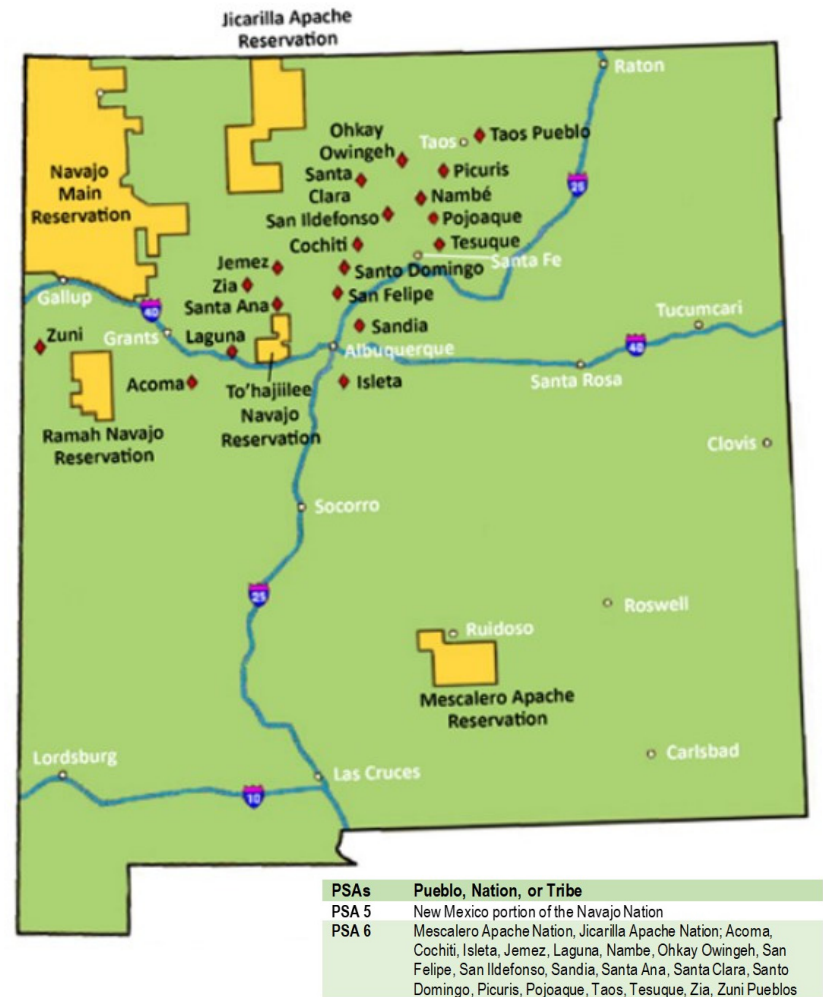
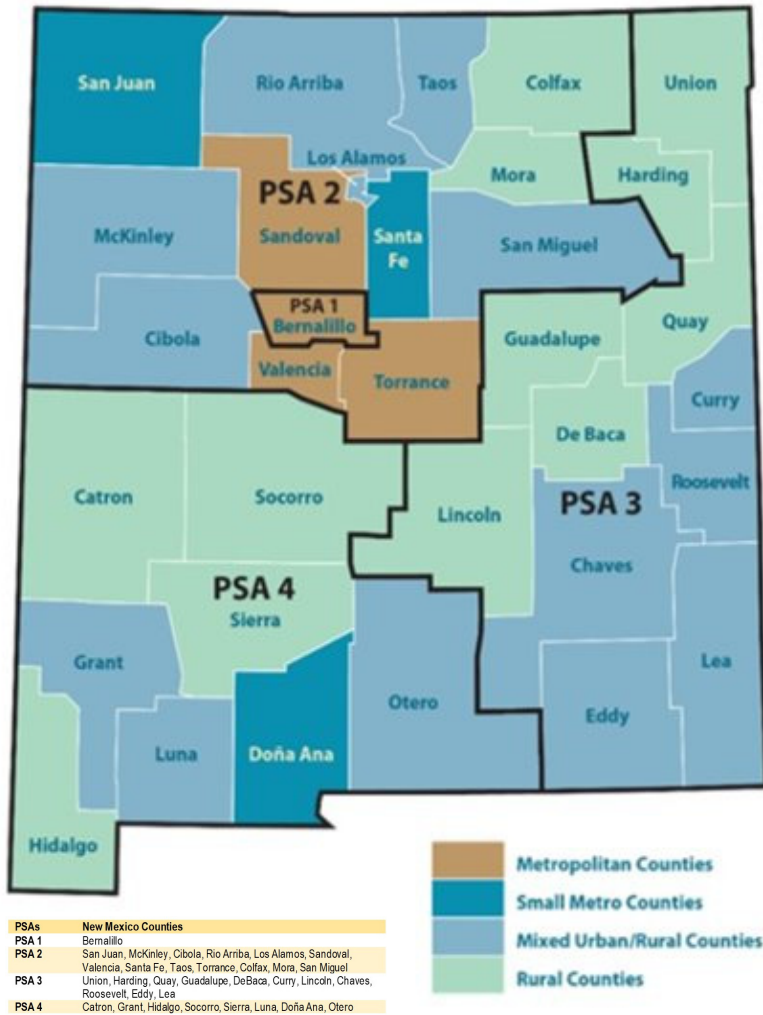

## Children, Youth and Families Department (CYFD)

**OUR MISSION:** Improve the quality of life for our children.

**OUR VISION:** Make New Mexico the best place to be a kid.

### Operating Principles:

CYFD's values and core beliefs that inform and guide all CYFD's actions.



### Strategic Planks:

CYFD's strategic pillars that hold up its vision for providing services to New Mexico's children, youth and families.



## OVERVIEW OF DIVISIONS

**Protective Services (PS)** is charged with investigating reports of children in need of protection from abuse and neglect and taking action to protect and promote the well-being of those children whose safety cannot be assured. Whatever the extent of a child's involvement with PS process (such as investigation, client services, placement, or permanency), we are committed to ensuring the safety and well-being of PS involved children and providing permanency in a timely manner.

**Juvenile Justice Services (JJS)** provides effective delinquency prevention through interventions that emphasize community-based alternatives. We are committed to keeping our children safe and preparing them to be contributing members of society by providing treatment and rehabilitative services tailored to their needs, while also holding our clients accountable and protecting public safety.

**Behavioral Health Services (BHS)** is the behavioral health authority for all children in NM. BHS is the lead on children's behavioral health policy in collaboration with other State Agencies to include HSD, DOH, PED, ECECD, and the Behavioral Health Collaborative.

## Children Youth and Families Department (CYFD)

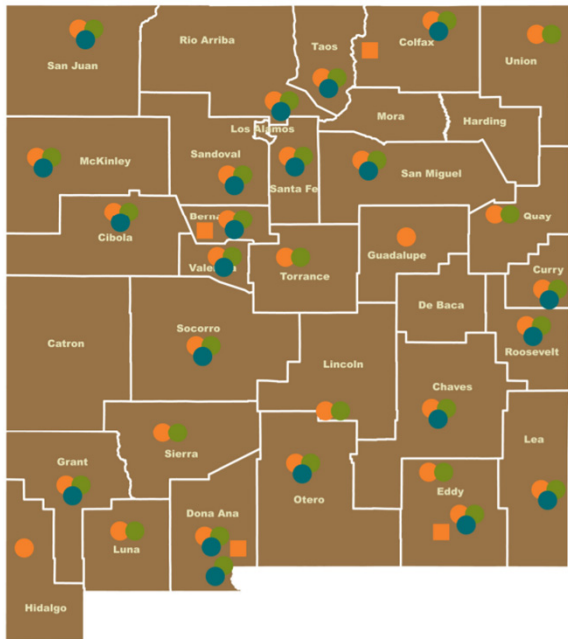

- Child Care Assistance Office
- Protective Services Office
- Juvenile Probation Office
- JJS Facility

**PullTogether** is a community engagement initiative intended to bring all New Mexicans together to truly make a difference in the lives of our children and make New Mexico the best place to be a kid. Through PullTogether, New Mexicans in need can find resources available through state and local agencies, businesses, and nonprofits, such as where to find low-cost childcare assistance, free summer meals, substance abuse and behavioral health treatment and services, and tips on how to keep children safe. PullTogether also serves as a resource for New Mexicans who want to make a difference in their community. Whether through adopting or fostering a child, donating a backpack to a child in need, reporting child abuse or neglect, or even for a job at CYFD.



### Agency Resources

Where to go if I need to reach CYFD: <https://cyfd.org/contact-us>

### How to apply for CYFD programs and services:

Protective Services: [https://cyfd.org/docs/PSD\\_Field\\_Listing\\_November\\_2020.pdf](https://cyfd.org/docs/PSD_Field_Listing_November_2020.pdf)

Juvenile Justice Services: (505)-827-7629

Behavioral Health Services: (505)-827-8008

Behavioral Health Licensing and Certification Authority: (505)-827-9932

Statewide crisis and access hotline: (855)-NMCRISIS

### Other Key Areas of Contact:

Office of the Secretary: (505) 827-7613

Office of the General Counsel: (505) 476-0471

Office of the Inspector General: (505) 695-5839

HIPAA Privacy Office: (505) 827-6412

Administrative Services: (505) 827-8069

Public Information Officer/Media Inquiries: (505) 470-3248

To find support, resources, or ways to help in your community, visit [PullTogether.org](https://PullTogether.org) or call 1-800-691-9067

**Constituent Affairs:** For assistance or questions about CYFD's programs and services, or send an e-mail to [Harry.Montoya@state.nm.us](mailto:Harry.Montoya@state.nm.us)



## Department of Health (DOH)

### Mission

*To ensure health equity, we work with our partners to promote health and well-being, and improve health outcomes for all people in New Mexico.*

### Goals



**We expand equitable access** to services for all New Mexicans

**We improve health status** for all New Mexicans



**We ensure safety** in New Mexico healthcare environments

**We support each other** by promoting an environment of mutual respect, trust, open communication, and needed resources for staff to serve New Mexicans and to grow and reach their professional goals



### OVERVIEW OF DIVISIONS

#### Administrative Services

- Policy, Performance, Strategic Initiatives
- Budget
- Health Equity
- Human Resources
- General Counsel

#### Developmental Disabilities

- Intake and Eligibility
- Developmental Disabilities Waivers
- Other Programs & Services

#### Epidemiology and Response

- Birth and Death Certificates
- Health Data
- Infectious Disease Epidemiology
- Injury Prevention
- EMS Licensing

#### Facilities

- Long-term Care
- Substance Use Treatment
- Behavioral Health Treatment
- Physical Rehabilitation
- Habilitation for Intellectual & Developmental Disabilities

#### Health Improvement

- Caregivers Criminal History Screening
- Health Facility Licensing
- Abuse, Neglect, and Exploitation
- Community-Based Programs

## Department of Health (DOH)

### OVERVIEW OF DIVISIONS

#### Medical Cannabis

- How to Apply
- Qualifying Conditions
- Patients and Caregivers
- Important Notices

#### Public Health Department

*Office locations highlighted in map to the right*

#### Scientific Laboratory

- Infectious Disease Testing
- Drinking Water Surveillance
- Impaired Driving Testing
- Dairy Testing
- Outbreak/Hazardous Materials Testing

**New Mexico Public Health Offices**

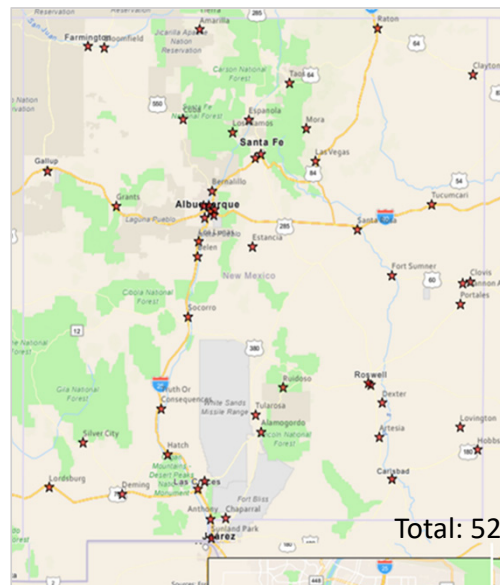

### Agency Resources

Where to go if I need to reach

DOH: <https://www.nmhealth.org/contact/>

Staff Directory: <https://www.nmhealth.org/contact/staff/>

More information about DOH programs and services:

Public Health Division: <https://www.nmhealth.org/about/phd/>

Epidemiology & Response Division:  
<https://www.nmhealth.org/about/erd/>

Developmental Disabilities Supports Division:  
<https://www.nmhealth.org/about/ddsd/>

Division of Health Improvement:  
<https://www.nmhealth.org/about/dhi/>

Scientific Laboratory Division:  
<https://www.nmhealth.org/about/sld/>

Medical Cannabis Program:  
<https://www.nmhealth.org/about/mcp/svcs/>

Office of Facilities Management:  
<https://www.nmhealth.org/about/ofm/>

Administrative Services Division:  
<https://www.nmhealth.org/about/asd/>

# Early Childhood Education and Care Department (ECECD)

## OUR MISSION:

Optimize the health, Department, education, and well-being of babies, toddlers, and preschoolers through a family-driven, equitable, community-based system of high-quality prenatal and early childhood programs and services.

## VISION:

Each and every New Mexico child, prenatal to age 5, and their families will have equitable access to quality early learning opportunities to support their Department, health, and well-being, ensuring they are ready to succeed in kindergarten and beyond.

## STRATEGIC GOALS

- Goal 1: Families:** Recognize all families in NM as key decision makers and ensure they have access to the resources they need to thrive.
- Goal 2: Governance:** Create a cohesive governance system that supports an aligned, efficient, and responsive system of high-quality early childhood programs and services.
- Goal 3: Workforce:** Ensure NM’s early childhood workforce is supported to meet the needs of all families and young children through an aligned professional Department system and through compensation that reflects the level of experience and training.
- Goal 4: Funding:** Provide sustainable and secure funding to support NM’s youngest children and their families.
- Goal 5: Data:** Develop statewide, integrated data system to better inform planning and decision-making for all stakeholders.
- Goal 6: Tribal:** Strengthen ongoing government to government relationships with tribal communities in order to foster mutual trust, understanding, and partnerships that respect tribal sovereignty.

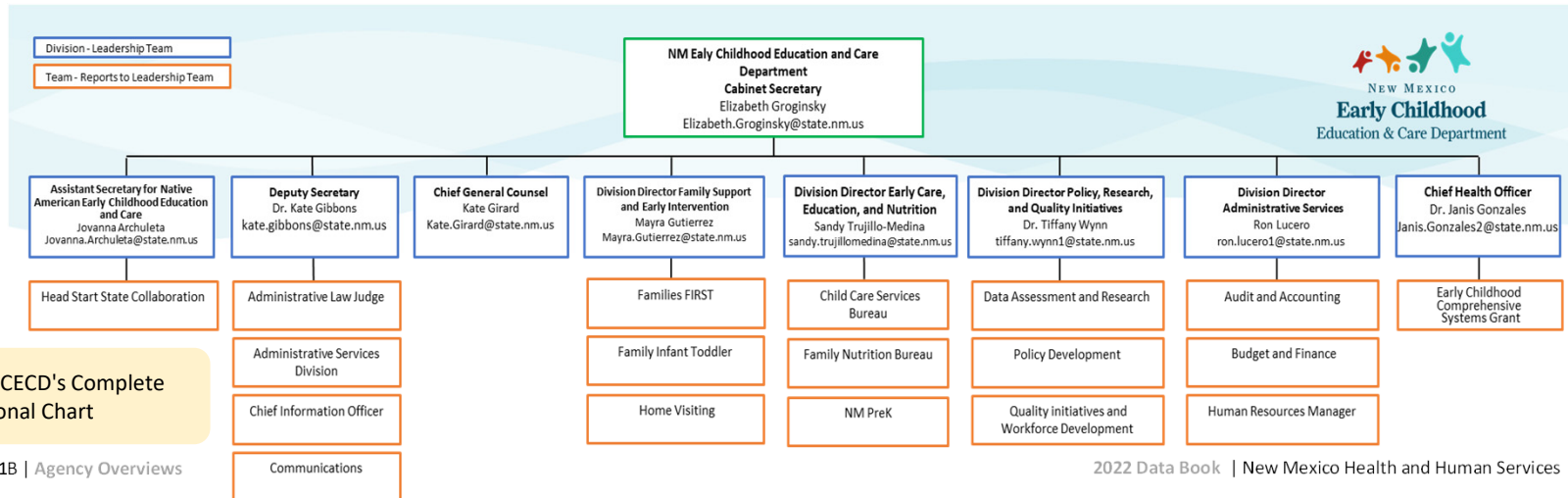

Click [here](#) to see ECECD's Complete Organizational Chart

## Early Childhood Education and Care Department (ECECD)

### OVERVIEW OF PROGRAMS

**Child Care Services:** The Child Care Services Bureau administers the Child Care Assistance and the Child Care Regulatory Oversight programs, to ensure equal access to high-quality, healthy, safe, and supportive child care environments. The child care assistance program helps parents/legal guardians who are working, going to school or in a job training program with child care expenses.

**Families FIRST Program:** Assists families and caregivers in gaining access to medical, social, and educational services that are necessary to foster positive pregnancy and birth outcomes to promote optimal health for infants and children in New Mexico. Provides case management services to Medicaid eligible pregnant women and children birth to three years old.

**Family Infant Toddler (FIT) Program Early Childhood Intervention:** Provides services and support to families whose children are either babies, one-year-olds, or two-year-olds. Children qualify if their Department is delayed or if they are at risk for a Departmental delay. Services are provided by qualified professionals directly to parents and children in a child's home or in a community. The purpose of the services are to build the parent's skills in addressing the child's Departmental needs. Services are provided under Part C of the Individuals with Disabilities Education Act (IDEA).

**Family Nutrition Bureau:** Family Nutrition Bureau administers two USDA child nutrition programs: the Child and Adult Care Food Program (CACFP) and the Summer Food Service Program (SFSP). CACFP provides reimbursement for healthy meals and snacks to child and adult care facilities; SFSP provides meals for low-income children up to 18 years of age during the summer when schools are closed.

**Head Start State Collaboration Office:** The Head Start Collaboration Office facilitates collaboration and partnerships between Head Start (tribal and non-tribal), state agencies and other state entities that provide services to benefit low-income children and their families. Early Head Start and Head Start programs deliver services to children and families in core areas of early learning, health, and family well-being while engaging parents as partners every step of the way.

### OVERVIEW OF PROGRAMS (cont.)

**Home Visiting:** Administer, monitor and support NM Home Visiting programs to support families in strengthening their parenting skills, connecting them with supports in their community, and attaining the emotional and physical wellness needed to care for and educate their young children.

**New Mexico PreK:** The NM PreK Bureau oversees the administration, monitoring, quality supports, and technical assistance for NM PreK in traditional public schools, charter schools, and community-based organizations. In collaboration with PED, the NM PreK Bureau administers PreK funding and ensures that all NM PreK children with special education needs receive the services and supports they need. New Mexico PreK helps young children develop a strong foundation for future learning, health, and behavior.

### Agency Resources

**Where to go if I need to reach ECECD:** <https://www.nmeccd.org/contact-us/>

### Where to go to apply for ECECD programs and services:

Am I Eligible Survey: <https://eligibility.eccd.state.nm.us/eligibility/public/survey/survey.page?dswid=-4253>

Apply For Services: <https://eligibility.eccd.state.nm.us/eligibility/public/application/applicationInfo.page?dswid=-4253>

Grants RFPs and Procurement Opportunities: <https://www.nmeccd.org/grants-rfps-and-procurement-opportunities/>

Information for Parents: <https://www.nmeccd.org/information-for-parents/>

Information for Early Childhood Professionals: <https://www.nmeccd.org/early-childhood-professionals/>



## Human Services Department (HSD)

**OUR MISSION:** To transform lives. Working with our partners, we design and deliver innovative, high-quality health and human services that improve the security and promote independence for New Mexicans in their communities.

### STRATEGIC GOALS



**Goal 1: We help NEW MEXICANS:** Improve the value and range of services we provide to ensure that every qualified New Mexican receives timely and accurate benefits.

**Goal 2: We communicate EFFECTIVELY:** Create effective, transparent communication to enhance the public trust.



**Goal 3: We make access EASIER:** Successfully implement technology to give customers and staff the best and most convenient access to services and information.

**Goal 4: We support EACH OTHER:** Promote an environment of mutual respect, trust and open communication to grow and reach our professional lives.



### DEPARTMENT OVERVIEW

The Department is led and directed by the **Office of the Secretary (OOS)** with four program divisions: Child Support Enforcement Division, Income Support Division, Medical Assistance Division, and Behavioral Health Services Division. OOS provides leadership and direction for the agency and its services in coordination with other state agencies, the Governor's Office, legislature, and community partners.

The divisions and offices in **Program Support** contribute to all tasks and activities addressed in the Human Service Department Strategic Plan and include the Office of the General Counsel, Office of Inspector General, the Office of Fair Hearings, Office of Human Resources, the Administrative Services Division, and Information Technology Division.

### Behavioral Health Services Division

The Behavioral Health Services Division (BHSD) is the Mental Health and Substance Abuse State Authority for New Mexico and addresses need, services, planning, monitoring and continuous quality systemically across the state. HSD runs the adult portion of the state's behavioral health care.

### Behavioral Health Collaborative

HSD is a member of the New Mexico Behavioral Health Collaborative, which works to establish policy and implement strategies to manage the behavioral health system. This cabinet-level group represents 15 state agencies and the Governor's office. The vision of the Collaborative is to be a single, statewide behavioral health delivery system in which funds are managed effectively and efficiently and to create an environment in which the support of recovery and development of resiliency is expected, mental health is promoted, the adverse effects of substance abuse and mental illness are prevented or reduced, and behavioral health recipients are assisted in participating fully in the lives of their communities.

## Human Services Department (HSD)

### Child Support Enforcement Division

The Child Support Enforcement Division administers the state and federal program to collect support from Non-custodial Parents. Its primary mission is to maximize the collection of child support for all New Mexico children. Child Support Modernization through Senate Bill 140 (effective as of July 1, 2021) includes efforts to base child support guidelines on combined parents' actual income and non-custodial parents' ability to pay, allows the ability to modify a child support order for the child's health care needs, and reduces the timeframe for establishing retro-active child support from 12-years to three to improve child support collections and reduce debt.

### Income Support Division

The mission of the Income Support Division is to relieve, minimize or eliminate poverty and to make available certain services for eligible low-income individuals and families through statewide programs of financial assistance, food assistance, employment assistance and training services. Income Support processes applications to HSD programs and services.

### Information Technology Division

Under the direction of the Human Services Department's Chief Information Officer (CIO), the Information Technology Division (ITD) provides timely and cost-effective information technology services to the department, its programs, divisions and offices. This support enables the department to fulfill the mission of HSD in an efficient and responsive manner, and ensures that HSD gains full benefit from its current and future investments in technology.

### Medical Assistance Division

The Human Services Department's Medical Assistance Division (MAD) is the direct administrator of the New Mexico Centennial Care program. See pages 253-254 for detailed Centennial Care 2.0 overview.

### Where to go to apply for HSD programs and services:

YesNM: <http://www.yes.state.nm.us/>

Where to go if I need to reach HSD: [https://www.hsd.state.nm.us/contact\\_us/](https://www.hsd.state.nm.us/contact_us/)

Submit a Comment Online: [HSD-SubmitAComment@state.nm.us](mailto:HSD-SubmitAComment@state.nm.us)

Consolidated Customer Service Center: 1-800-283-4465

CHAT - <http://www.yes.state.nm.us/>

Behavioral Health Services Division: 505-476-9266

Child Support Enforcement Division:

Quick Payment Answers: 1-800-283-4465 or visit <https://www.hsd.state.nm.us/lookingforassistance/making-payments/>

Make child support payments online at: <https://www.e-billexpress.com/ebpp/NMHSDCSED/Login/Index>

Fair Hearings Bureau : 505-476-6213

Human Resources: 505-476-6230

Income Support Division: 1-800-283-4465

Low-Income Home Energy Assistance Program: 1-800-283-4465

Constituent Services: 505-827-7263 [ISD.ConstituentServ@state.nm.us](mailto:ISD.ConstituentServ@state.nm.us)

Other states can verify if someone is receiving benefits in New Mexico at: [outofstate.inquiry@state.nm.us](mailto:outofstate.inquiry@state.nm.us)

HSD Office of Inspector General: 1-800-228-4802

Medical Assistance Division: 1-800-283-4465

Secretary: Main: 505-827-7750 Constituent Services (Michelle Trujillo): 505-660-8915

TTY – Hearing Impaired: 1-855-227-5485

Report fraud and abuse in HSD public assistance programs: [https://www.hsd.state.nm.us/lookingforassistance/report\\_fraud/](https://www.hsd.state.nm.us/lookingforassistance/report_fraud/)

## Indian Affairs Department (IAD)

**OUR VISION** is that tribal nations, tribal communities, and Indigenous people are happy, healthy, and prosperous and that traditional ways of life are honored, valued, and respected.

**OUR MISSION:** NM Indian Affairs Department is committed to be a resource by:

- Advocating for tribal interests at state and federal levels through policy and legislative work;
- Supporting tribes with access to resources, technical assistance, and funding opportunities; and
- Connecting tribes with the executive branch, other tribes, and with the tools and resources they need to be self-governing and self-sufficient.

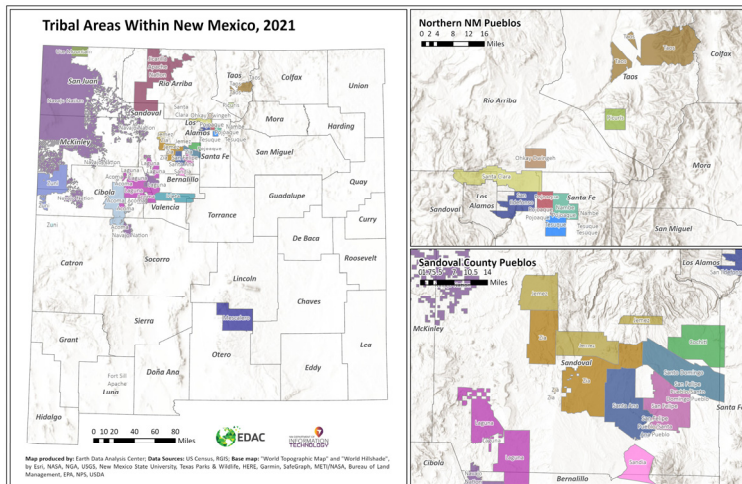

## New Mexico Indian Affairs Department

### OVERVIEW OF INITIATIVES

- **Missing and Murdered Indigenous Women and Relatives (MMIWR) Task Force Act** establishes collaboration with tribal governments, tribal law enforcement, and U.S. Department of Justice to determine the scope of the problem, identify barriers, and create partnerships to improve processes for reporting and investigating cases. IAD led MMIWR Task Force in development of a state response plan.
- Established **Indigenous Youth Council (IYC)** to improve young peoples' holistic wellness and elevate the Native American youth perspective.
- IAD developed **Tribal Response Plan** to provide support and guidance to our tribal governments when responding to COVID-19, supporting tribes in vaccine distribution and on-going requests to mitigate spread of COVID-19.
- Administered historic investments in tribal communities through the Tribal Infrastructure Fund and Capital Outlay.
- Established Tribal Water Working Group which is leading tribal input into the 50 Year Water Plan.
- Developed a draft consultation guidebook and toolkit and updated cultural competency trainings for state employees.
- Partnered with UNM to provide suicide prevention and wellness seminars to provide behavioral health supports to tribal communities.

## Indian Affairs Department (IAD)

### OVERVIEW OF PROGRAMS

- **Tribal Infrastructure Fund:** Through this competitive funding, all federally recognized tribes, nations and pueblos within New Mexico have an opportunity to submit a robust project proposal for their community.
- **Special project grant funding** is not intended to be a permanent funding source for entities but rather a short-term allocation. Consequently, projects should demonstrate progress towards self-sustainability.
- **Capital Outlay funds** are used to build, improve or equip physical property that will be used by the public.
- **Tobacco Cessation and Prevention Programs:** These programs are focused on building tribal capacity to implement culturally appropriate tobacco cessation and prevention initiatives that recognize the unique ceremonial uses of tobacco while reducing the use of commercial tobacco use and its harmful effects.

### Where to go if I need to reach

IAD: <https://www.iad.state.nm.us/contact-us/>

- Staff directory: <https://www.iad.state.nm.us/contact-us/staff-directory/>

### Where to go to apply for IAD funding:

- Tribal Infrastructure Funding: <https://www.iad.state.nm.us/policy-and-legislation/programs-and-funding/tribal-infrastructure-fund/>
- Capital Outlay: <https://www.iad.state.nm.us/policy-and-legislation/programs-and-funding/capital-outlay/>
- Tobacco Cessation and Prevention Grant Program: <https://www.iad.state.nm.us/policy-and-legislation/programs-and-funding/tobacco-cessation-and-prevention-program-funding/>
- Special Projects Funding: <https://www.iad.state.nm.us/policy-and-legislation/programs-and-funding/special-projects-funding/>

## Public Education Department (PED)



**OUR MISSION:** EQUITY, EXCELLENCE AND RELEVANCE. The New Mexico Public Education Department partners with educators, communities, and families to ensure that ALL students are healthy, secure in their identity, and holistically prepared for college, career, and life.

**OUR VISION:** ROOTED IN OUR STRENGTHS. Students in New Mexico are engaged in a culturally and linguistically responsive educational system that meets the social, emotional, and academic needs of ALL students.

### OUR GOALS:



#### Educator Ecosystem

Ensure every child has well prepared, well supported, highly effective educators who use culturally and linguistically responsive pedagogy to guide their learning and development.

#### Whole Child and Culturally & Linguistically Responsive Education

Increase student learning and development by supporting schools and classrooms to engage in deeper, enriched academic learning that is integrated with social-emotional learning and that is culturally and linguistically responsive.



#### Pathways and Profiles

Increase students' successful completion of high school with research-based, relevant, applied, and experiential learning opportunities that support all students to become college- and career-ready and contribute as productive members of their community.

#### Asset-Based Supports & Opportunities

Provide equitable access to asset-based support services and learning opportunities that enable all students to thrive in their educational setting, regardless of their demographics, family income level, or ability status.



### OVERVIEW OF OFFICES and PROGRAMS

**Accountability:** Provides data on how schools and districts are performing and meeting needs of New Mexico's diverse student population.

**Administrative Services Division:** Provides fiscal support and guidance to all PED programs and bureaus, ensuring consistent compliance with PED initiatives and state and federal regulatory requirements.

**Assessment:** Ensures assessments meet state and federal requirements for Title I, Title II, and Title III, which are used for a variety of accountability measures.

**Charter Schools Division:** Drives student success by supporting excellent authorizing practices and charter schools that provide innovative, quality education.

**College and Career Readiness Bureau:** Provides students educational foundation that takes them from primary school through secondary and postsecondary studies.

**Early Childhood Education:** Voluntary preschool program created by Pre-Kindergarten Act of 2005.

**Emergency Assistance to Non-Public Schools:** Part of Coronavirus Response and Relief Supplemental Appropriations Act, providing services and assistance to eligible non-public schools to address education disruptions caused by COVID-19.

**Hispanic Education Act:** Signed into law in 2010, is focused on improving educational success and postsecondary attainment for state's Hispanic students.

## Public Education Department (PED)



### OVERVIEW OF OFFICES and PROGRAMS

**Language and Culture Division:** Serves as lead for language, culture, and equity within Identity, Equity, and Transformation of the NMPED.

**Literacy and Humanities:** Support districts, schools, and teachers as they implement comprehensive literacy system from birth through high school that ensures all students are prepared for meaningful post-secondary opportunities, including further education, meaningful employment, and lifelong learning.

**Policy and Legislative Affairs:** Responsible for oversight and implementation of: Policy & Legislative Affairs, Innovation & Incubation, and Measurement & Research.

**Priority Schools:** Works in partnership with NM schools and districts to build the capacity of educational leaders resulting in improved outcomes for all students.

**Public Education Commission:** Consists of ten elected Commissioners to serve for staggered terms of four years as provided by law.

**Public Information Office:** Handles public relations, media communications, and requests for public information for the New Mexico Public Education Department.

**Title II:** Designed to increase student achievement; to improve the quality and effectiveness of teachers, principals, and other school leaders; to increase the number of teachers, principals, and other school leaders who positively impact and help improve student academic achievement; and to provide students from low-income families and minority students greater access to effective teachers, principals, and other school leaders.

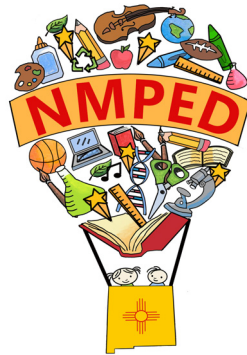

### Agency Resources

#### Where to go if I need to reach

**PED:** <https://webnew.ped.state.nm.us/contact-us/>

Email: [PED.HelpDesk@state.nm.us](mailto:PED.HelpDesk@state.nm.us)

### Resources and Information

Adoption Cycle Graph (Revised 9.22.21) [https://webnew.ped.state.nm.us/wp-content/uploads/2020/09/adoption-cycle\\_09\\_22\\_21.pdf](https://webnew.ped.state.nm.us/wp-content/uploads/2020/09/adoption-cycle_09_22_21.pdf)

Adopted Multiple List—All Subjects (Revised 8.19.21)

2021 Publisher Contact Information <https://webnew.ped.state.nm.us/wp-content/uploads/2021/08/2021-K-8-ELA-SLA-ELD-SL-WL-Publisher-Contact-Information.pdf>

Archway Depository iSTAR Online <http://www.istaronline.com/>

High Quality Instructional Materials Resource Manual <https://webnew.ped.state.nm.us/wp-content/uploads/2019/11/New-Mexico-HQIM-Resource-Manual-Ver-2.0-Sept-21-2021.pdf>

Instructional Material Waiver Request Form

Instructional Material List of Regional Review Centers [https://webnew.ped.state.nm.us/wp-content/uploads/2018/11/regional-review-center-website-info\\_2018.pdf](https://webnew.ped.state.nm.us/wp-content/uploads/2018/11/regional-review-center-website-info_2018.pdf)

CLR Criteria and Guidance for Reviewing Instructional Materials <https://webnew.ped.state.nm.us/wp-content/uploads/2021/06/CLR-Criteria-and-Guidance-for-Reviewing-Instructional-Materials.pdf>

Culturally Responsive Teaching <https://webnew.ped.state.nm.us/wp-content/uploads/2019/08/culturally-responsive.pdf>

Vetting Instructional Materials for Multiculturalism and Cultural and Linguistic Responsiveness—2019 HQIM Conference [https://webnew.ped.state.nm.us/wp-content/uploads/2020/04/NMPED\\_LangCult\\_El-Atwani\\_HQIM\\_2019-Final.pdf](https://webnew.ped.state.nm.us/wp-content/uploads/2020/04/NMPED_LangCult_El-Atwani_HQIM_2019-Final.pdf)

CPRL Strategy Toolkit: An Evolutionary Learning Approach to HQIM-PL <https://webnew.ped.state.nm.us/wp-content/uploads/2020/11/NMPED-HQIM-PL-Strategy-Toolkit-002.pdf>



# U.S. & NEW MEXICO DEMOGRAPHICS

## SECTION 2

This section provides information and statistics across a range of demographic and socioeconomic indicators. U.S. maps are broken out by state, and New Mexico maps are presented at county-level. A text box on the bottom right of each table provides information important for correct interpretation of the table. In many tables, details will not add exactly to the totals and subtotals shown because of rounding.

## U.S. Population Percent Change by State, 2010-2020

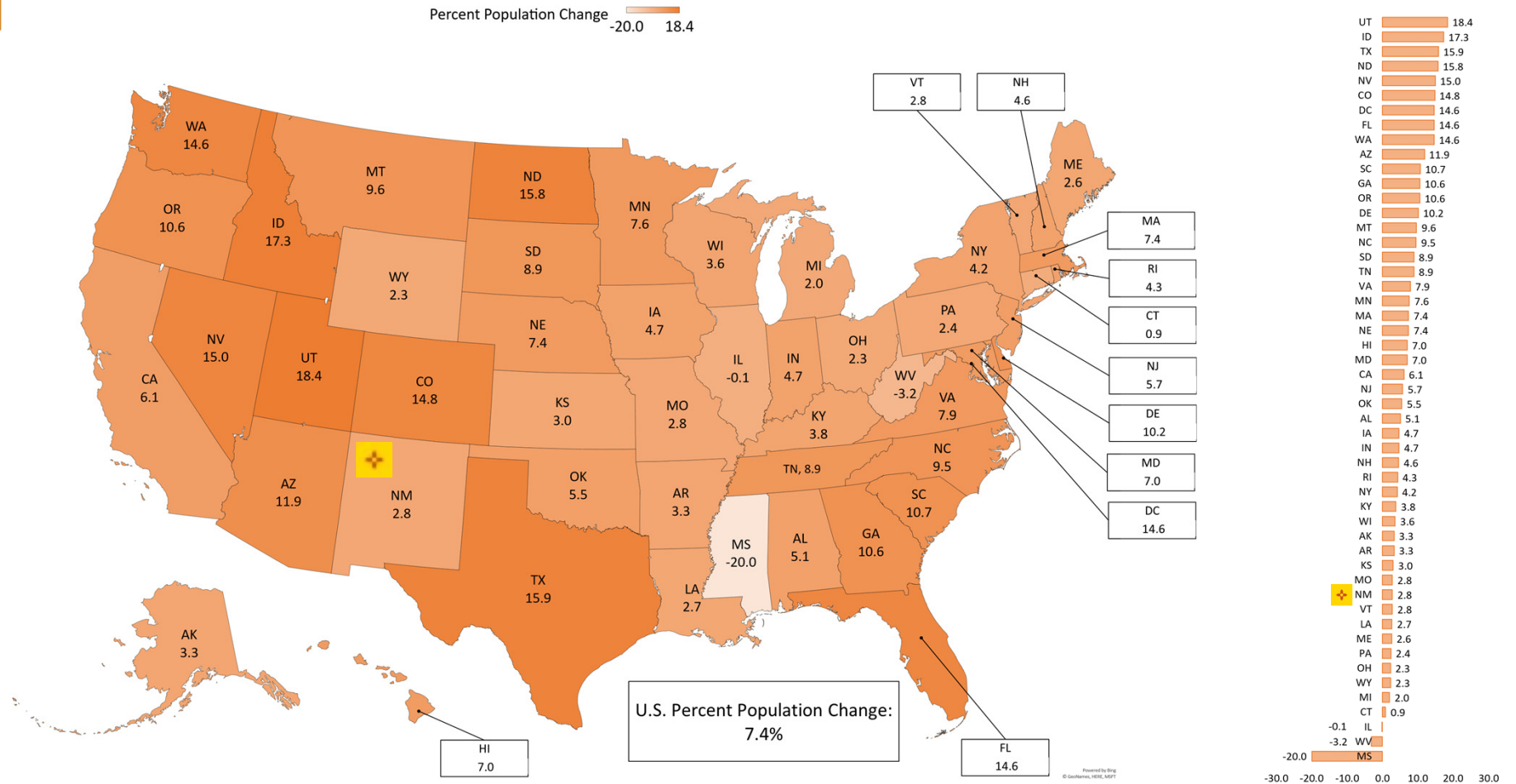

Source: U.S. Census Bureau, Population Division, 2020 Population and Housing State Data-New Mexico. Retrieved from US Census Bureau;  
 Source: <https://www.census.gov/library/visualizations/interactive/2020-population-and-housing-state-data.html> Accessed: October 19, 2021.



# New Mexico Population Percent Change by County, 2010 –2020

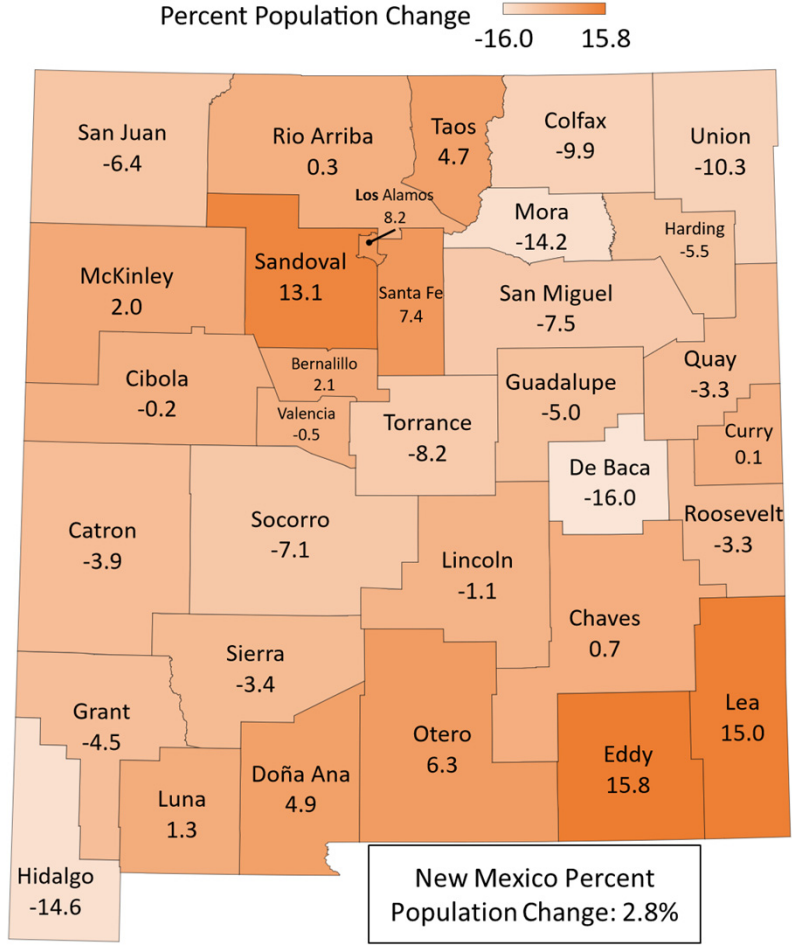
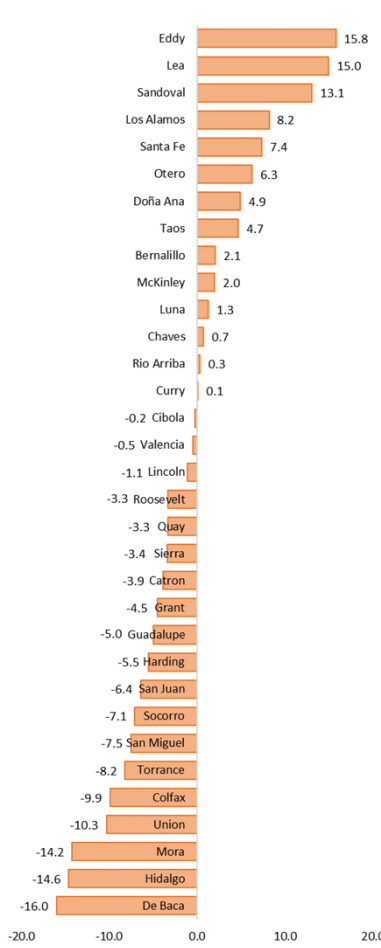

Source: U.S. Census Bureau, Population Division, 2020 Population and Housing State Data-New Mexico. Retrieved from US Census Bureau; <https://www.census.gov/library/visualizations/interactive/2020-population-and-housing-state-data.html> Accessed: October 19, 2021.

Powered by Bing  
© GeoNames, HERE

# U.S. Resident Population by State as of 2020

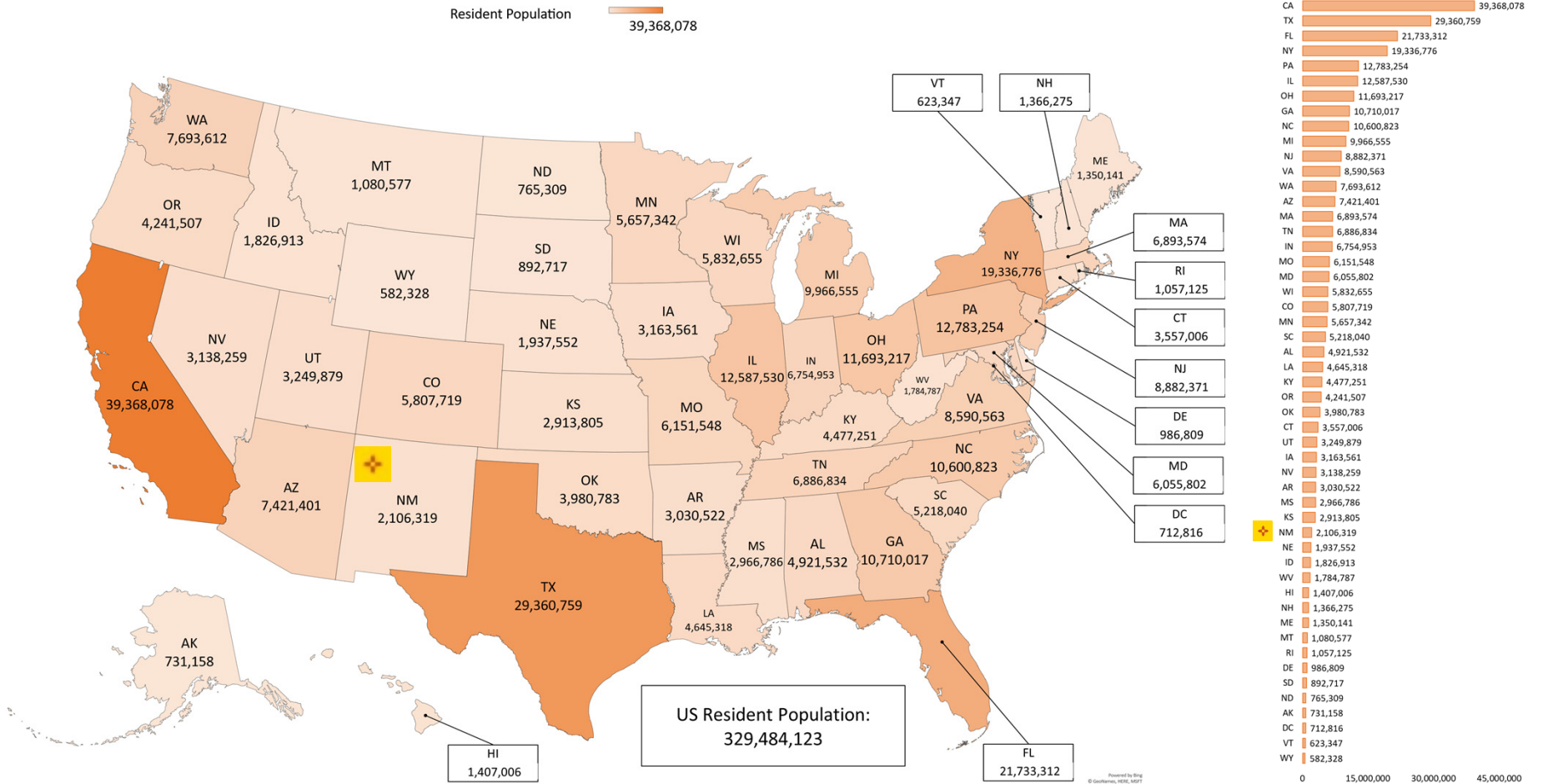

Source: U.S. Census Bureau, Population Estimates Program (PEP), Vintage 2020. Retrieved from <https://www.census.gov/programs-surveys/popest/technical-documentation/research/evaluation-estimates/2020-evaluation-estimates/2010s-national-detail.html>, December 1, 2021

# New Mexico Resident Population by County as of 2020

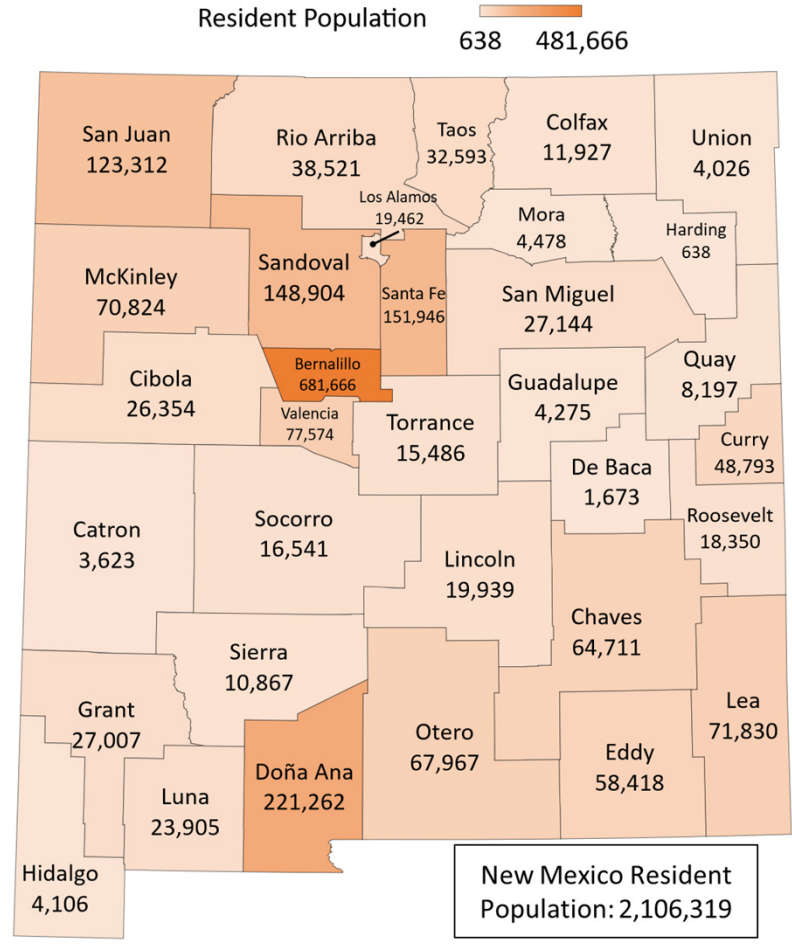
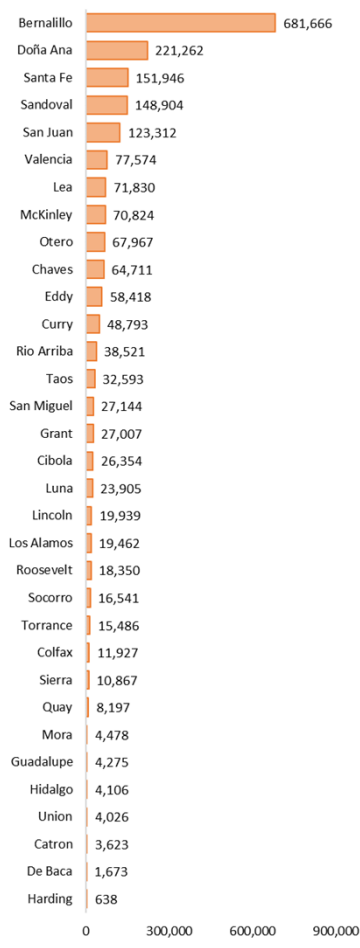

Source: U.S. Census Bureau, Population Estimates Program (PEP), Vintage 2020. Retrieved from <https://www.census.gov/programs-surveys/popest/technical-documentation/research/evaluation-estimates/2020-evaluation-estimates/2010s-county-detail.html>, December 1, 2021  
 Section 2 | Demographic Data U.S. & New Mexico

## New Mexico Population by Age and Gender as a Percent of Total Population as of 2020

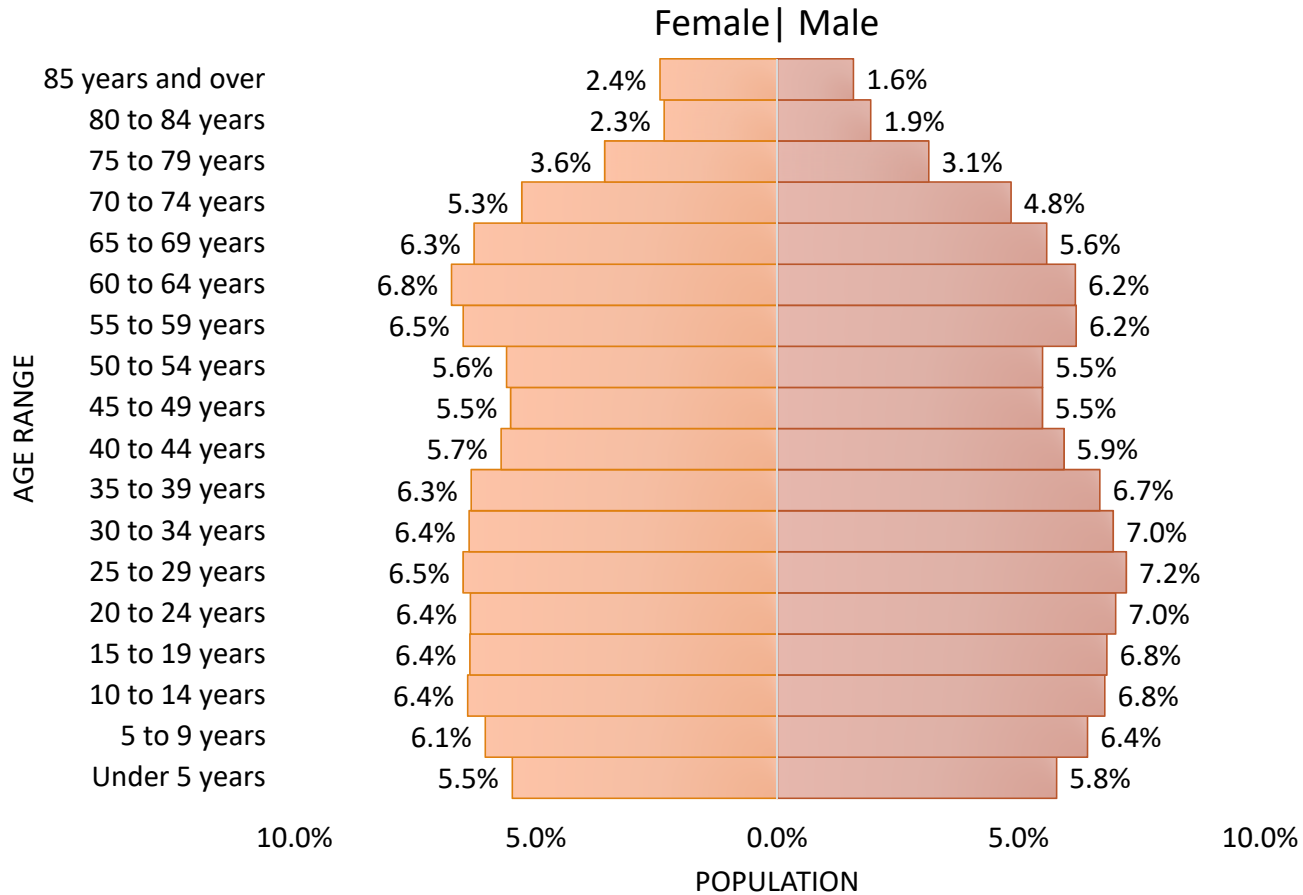

*Source:* U.S. Census Bureau, Population Estimates Program (PEP), Vintage 2020. Retrieved from <https://www.census.gov/programs-surveys/popest/technical-documentation/research/evaluation-estimates/2020-evaluation-estimates/2010s-county-detail.html>, December 1, 2021

## New Mexico Children (Under 5 Years) Resident Population by County as of 2020

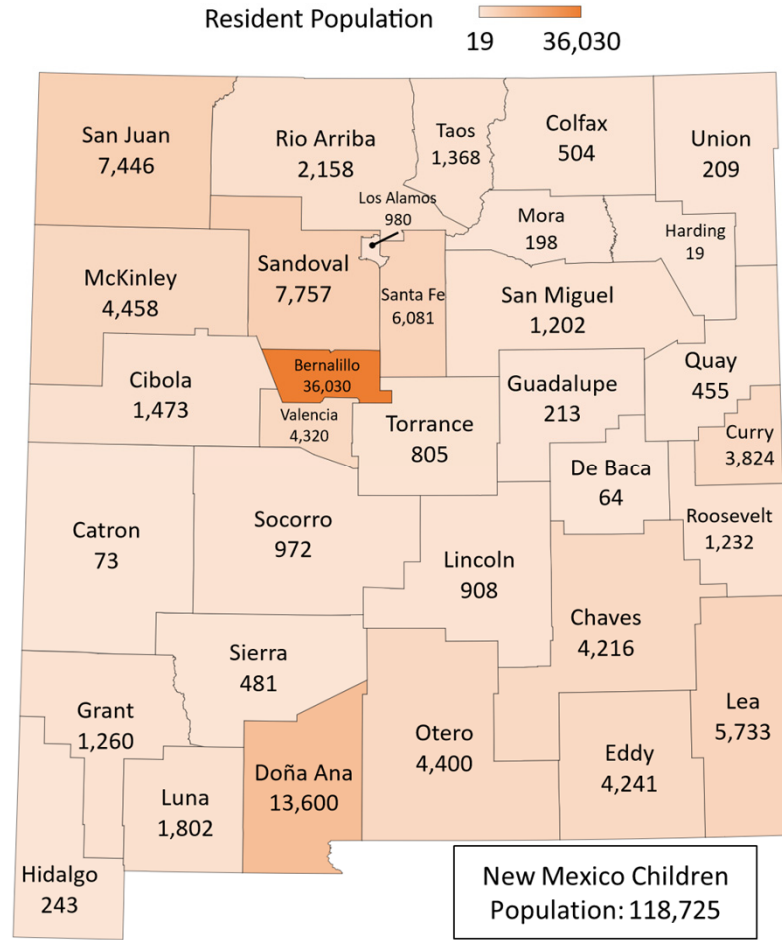
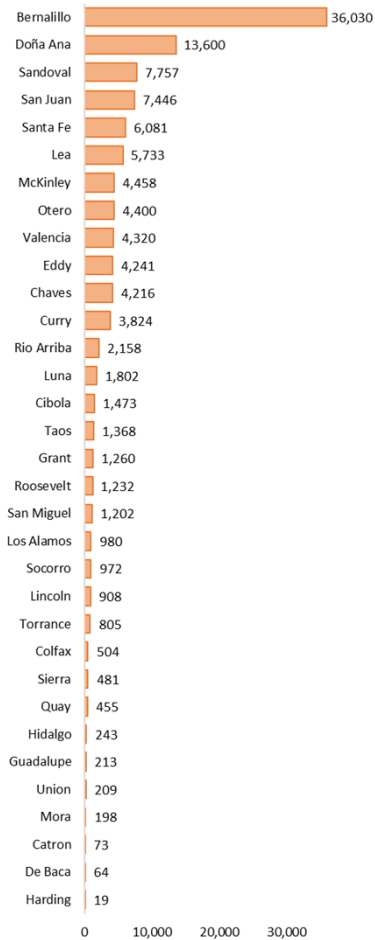

Powered by Bing © GeoNames, HERE

Source: U.S. Census Bureau, Population Estimates Program (PEP), Vintage 2020. Retrieved from <https://www.census.gov/programs-surveys/popest/technical-documentation/research/evaluation-estimates/2020-evaluation-estimates/2010s-county-detail.html>, December 1, 2021

## New Mexico Older Youth (Ages 14-17) as Percentage of All Minors (Under 18) by County as of 2020

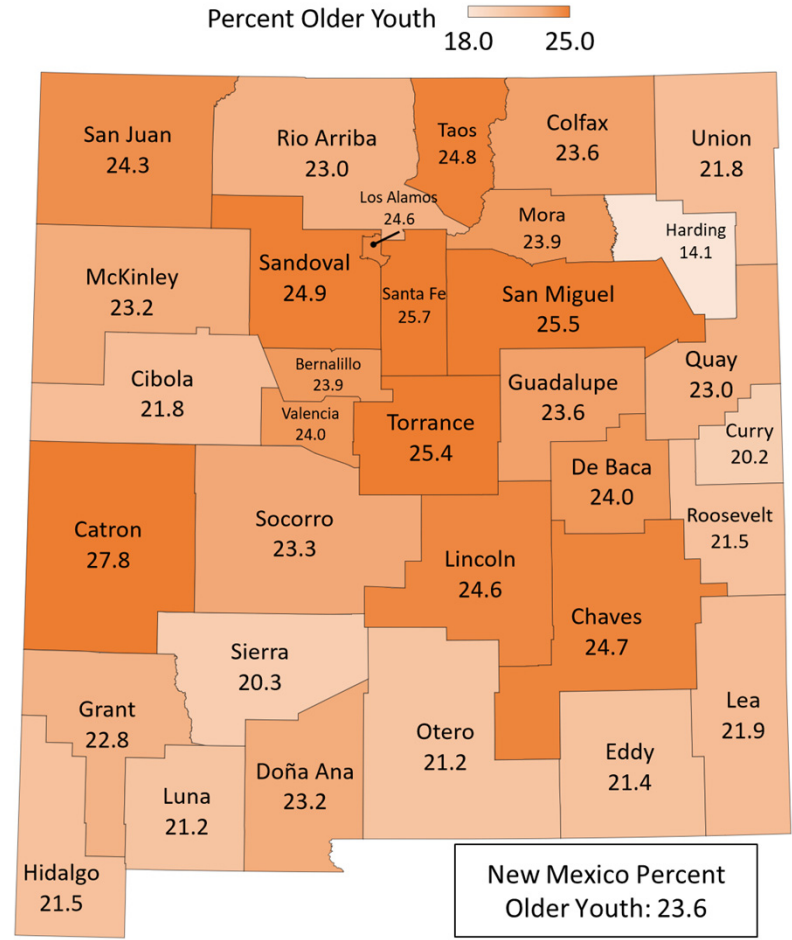
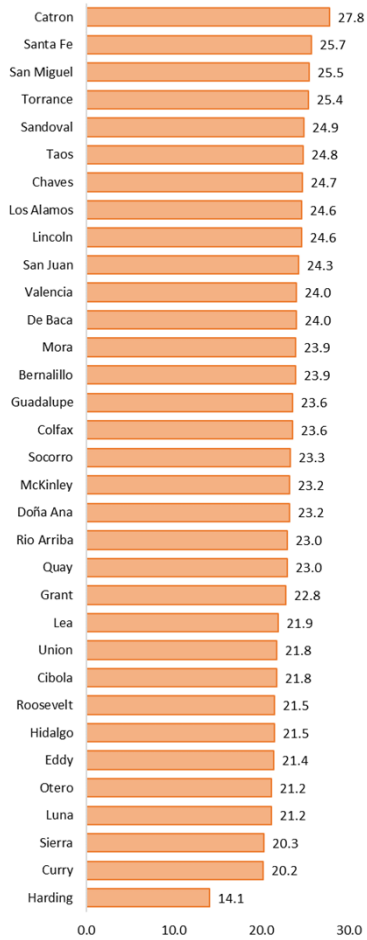

Source: U.S. Census Bureau, Population Estimates Program (PEP), Vintage 2020. Retrieved from <https://www.census.gov/programs-surveys/popest/technical-documentation/research/evaluation-estimates/2020-evaluation-estimates/2010s-county-detail.html>, December 1, 2021

## New Mexico Minors (Under 18 Years) Resident Population by County as of 2020

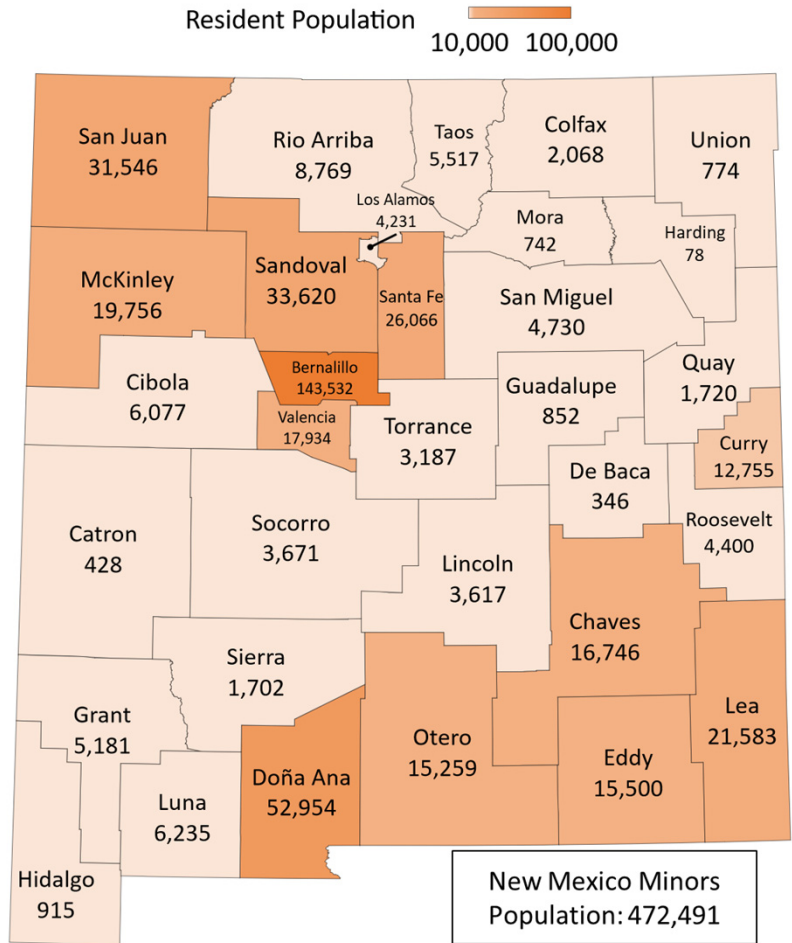
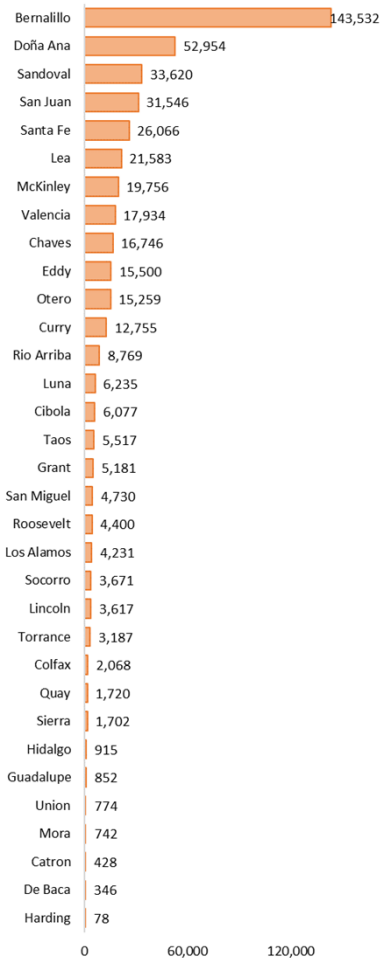

Powered by Bing  
© GeoNames, HERE

**Source:** U.S. Census Bureau, Population Estimates Program (PEP), Vintage 2020. Retrieved from <https://www.census.gov/programs-surveys/popest/technical-documentation/research/evaluation-estimates/2020-evaluation-estimates/2010s-county-detail.html>, December 1, 2021  
Section 2 | Demographic Data U.S. & New Mexico

## New Mexico Older Adult (65+ Years) Resident Population by County as of 2020

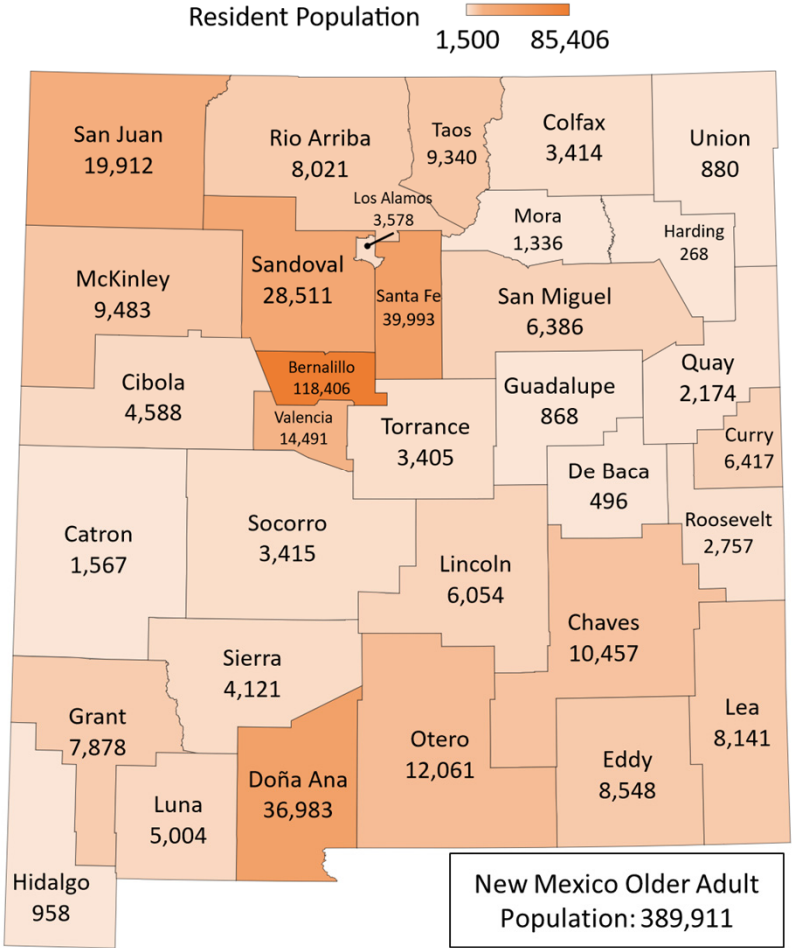
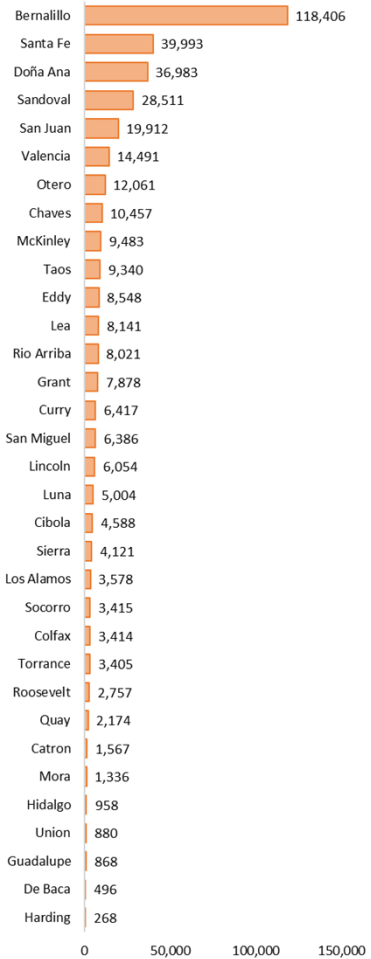

Source: U.S. Census Bureau, Population Estimates Program (PEP), Vintage 2020. Retrieved from <https://www.census.gov/programs-surveys/popest/technical-documentation/research/evaluation-estimates/2020-evaluation-estimates/2010s-county-detail.html>, December 1, 2021



## New Mexico Percent Older Adult (65+ Years) Resident Population by County as of 2020

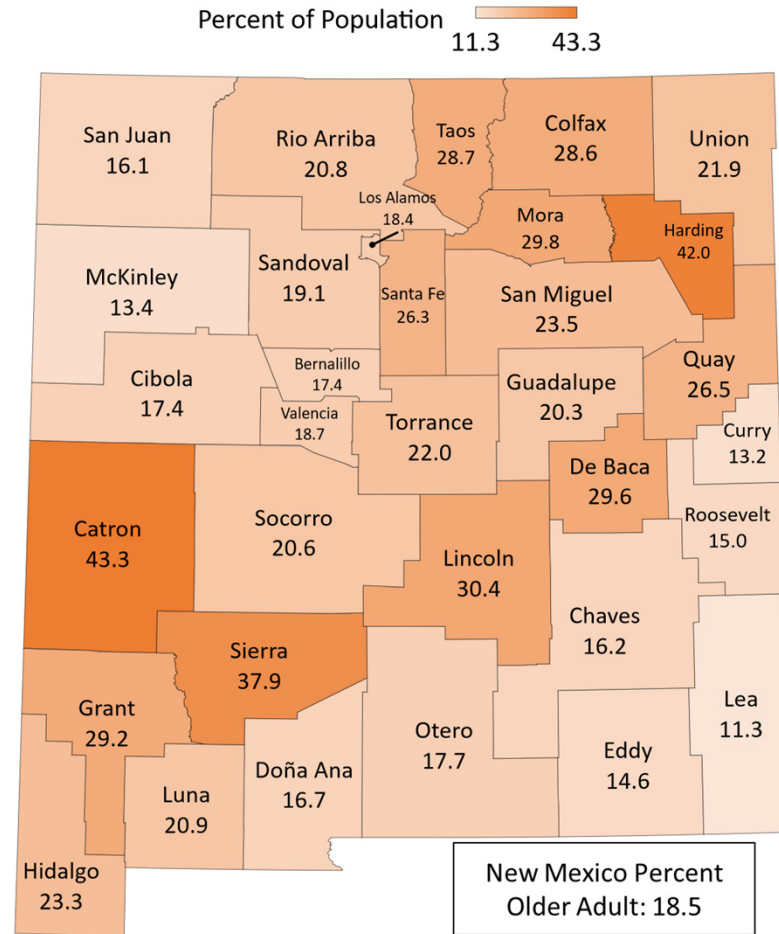
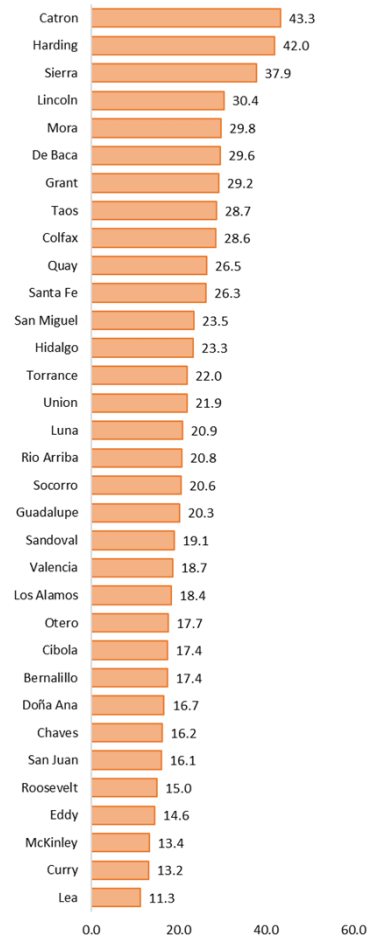

Powered by Bing  
© GeoNames, HERE

**Source:** U.S. Census Bureau, Population Estimates Program (PEP), Vintage 2020. Retrieved from <https://www.census.gov/programs-surveys/popest/technical-documentation/research/evaluation-estimates/2020-evaluation-estimates/2010s-county-detail.html>, December 1, 2021



## New Mexico Projected Percent Older Adult (65+ Years) Resident Population by County, 2030

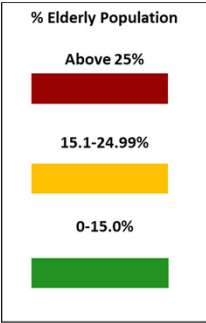
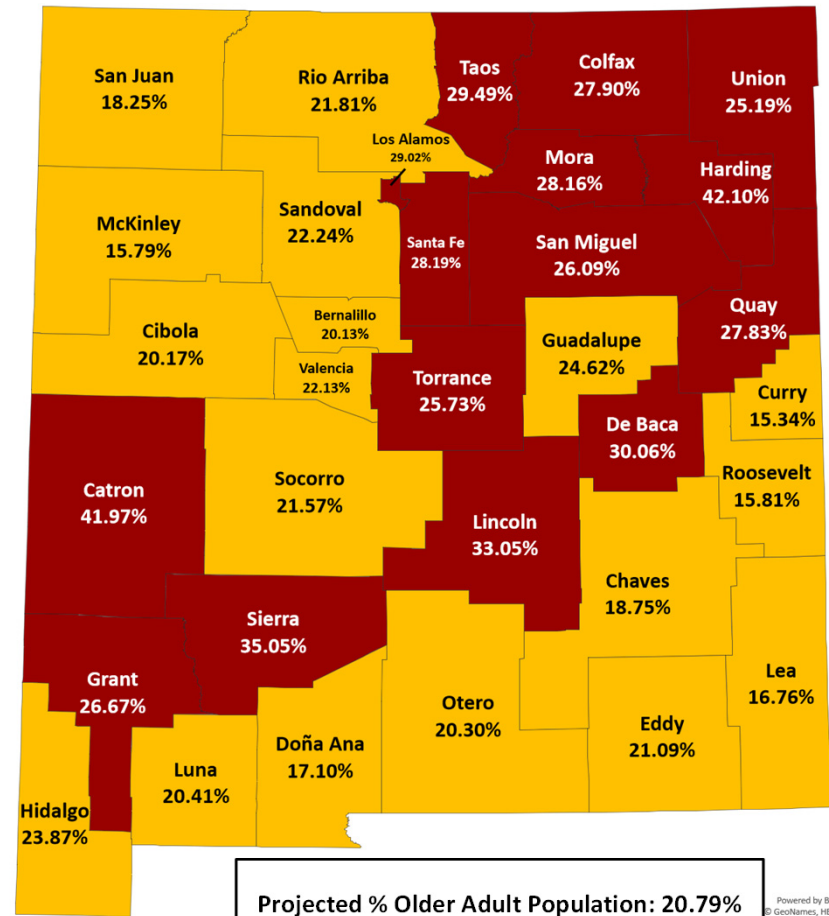
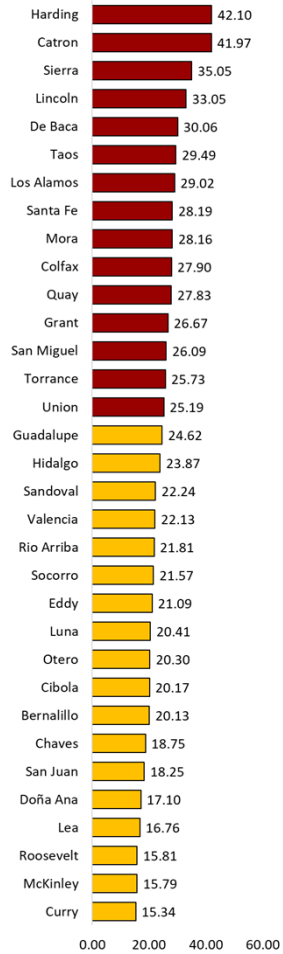

**Projected % Older Adult Population: 20.79%**  
**Total % Older Adult Population, 2019: 18%**

Powered by Bing  
 © GeoNames, HERE

Source: NM 2030 population projects obtain from UNM Geospatial and Population Studies at <https://gps.unm.edu/pru/projections>.

Section 2 | Demographic Data U.S. & New Mexico

2022 Data Book | New Mexico Health and Human Services

## New Mexico Veteran Population as Percentage of Total Population by County as of 2018

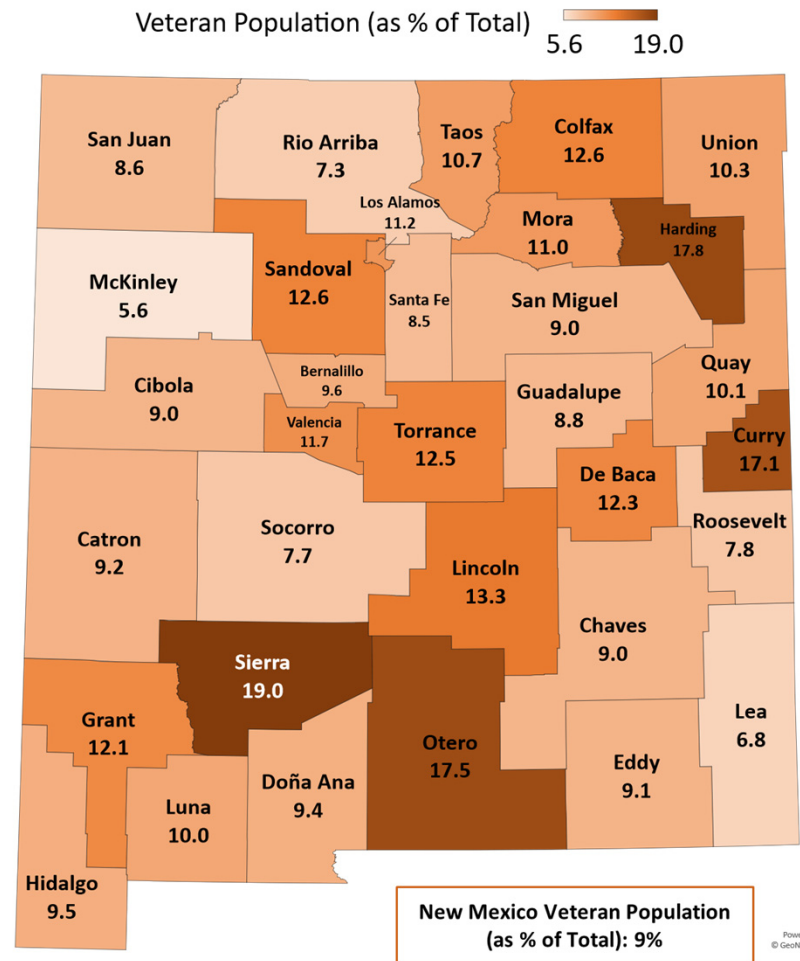
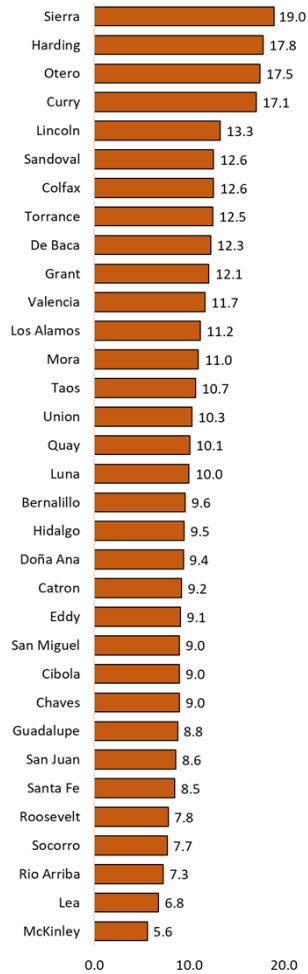

Source: New Mexico Department of Workforce Solutions, 2018 Veteran's Profile, using 2016 ACS 5-year estimates. [https://www.dws.state.nm.us/Portals/0/DM/LMI/NMVet\\_Profile\\_2018.pdf](https://www.dws.state.nm.us/Portals/0/DM/LMI/NMVet_Profile_2018.pdf)

## New Mexico Population by Race and Ethnicity, 2020

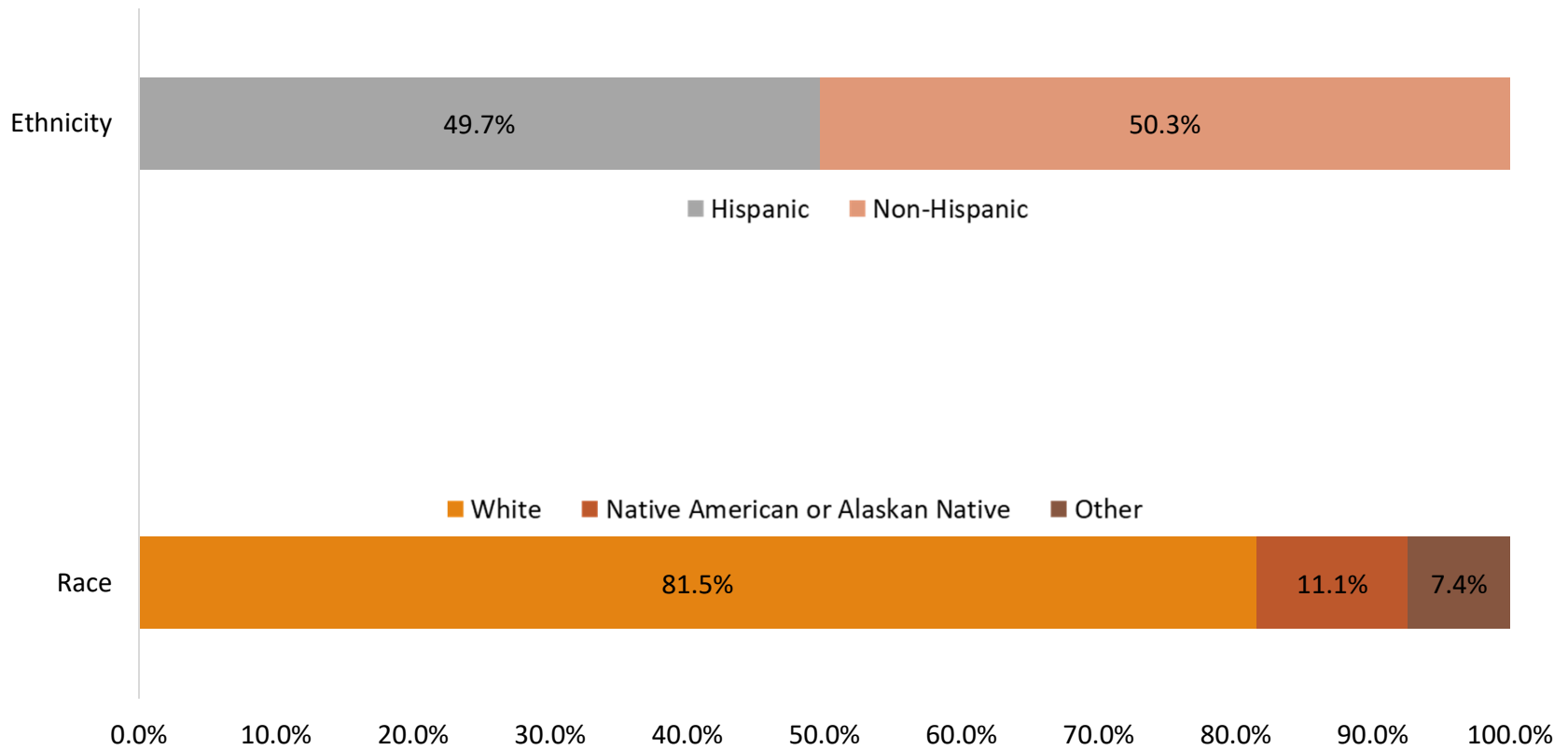

*Source:* U.S. Census Bureau, Population Estimates Program (PEP), Vintage 2020. Retrieved from <https://www.census.gov/programs-surveys/popest/technical-documentation/research/evaluation-estimates/2020-evaluation-estimates/2010s-county-detail.html>, December 1, 2021

## New Mexico White Resident Population by County as of 2020

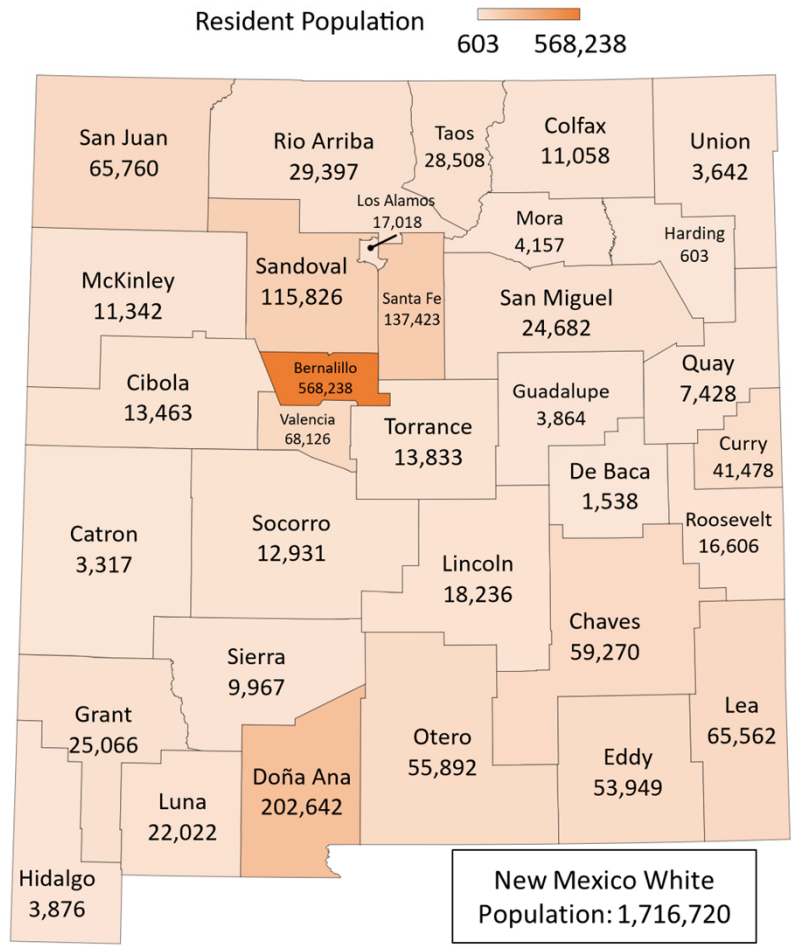
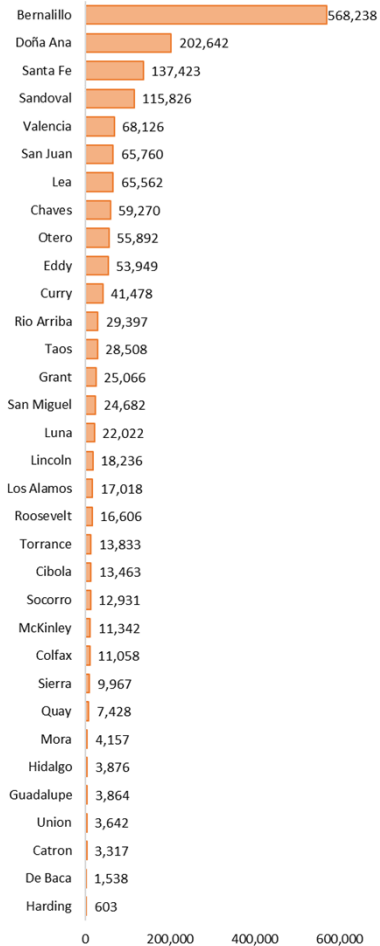

Powered by Bing  
© GeoNames, HERE

Source: U.S. Census Bureau, Population Estimates Program (PEP), Vintage 2020. Retrieved from <https://www.census.gov/programs-surveys/popest/technical-documentation/research/evaluation-estimates/2020-evaluation-estimates/2010s-county-detail.html>, December 1, 2021

# New Mexico Native American Resident Population by County as of 2020

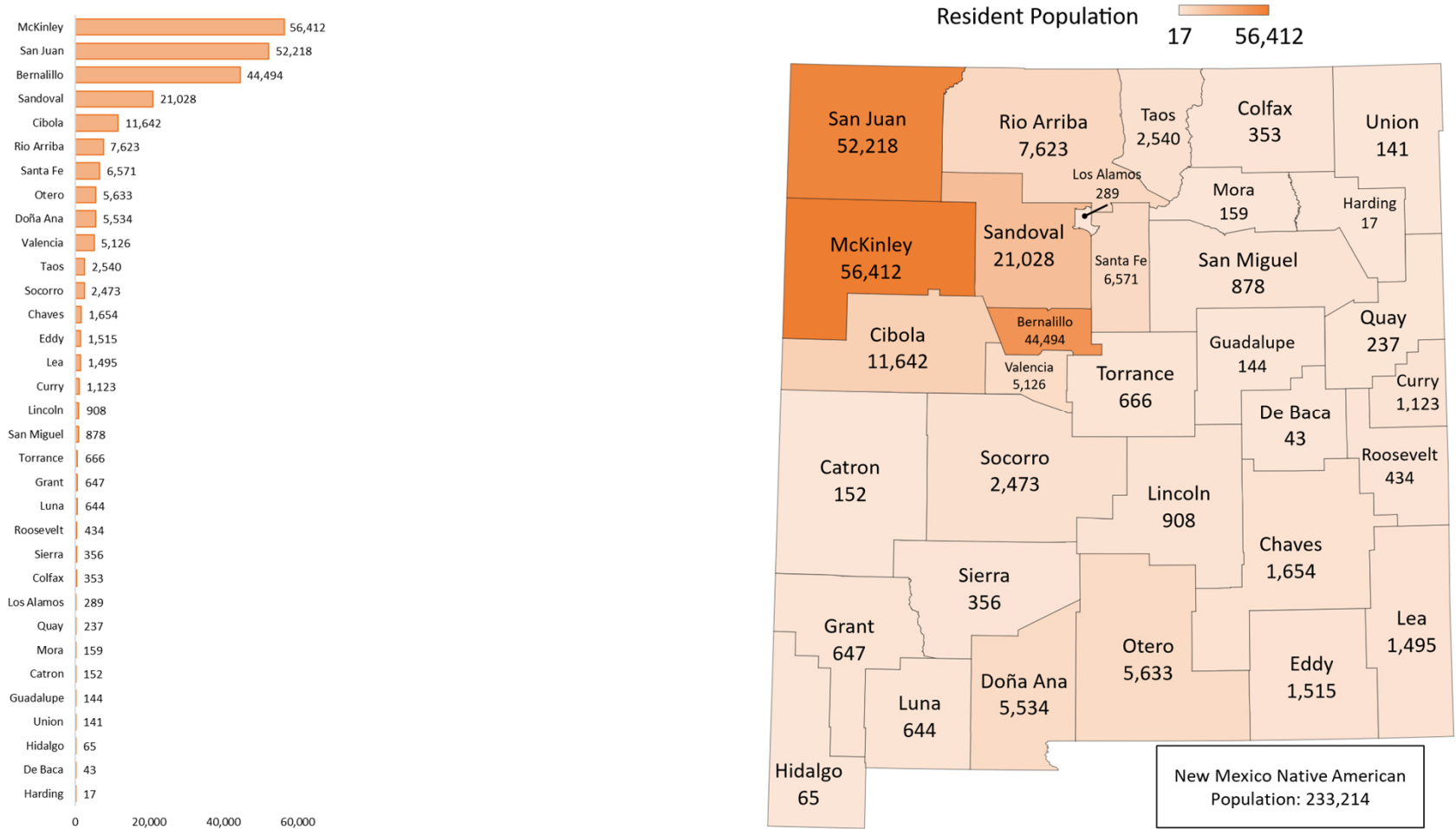

Source: U.S. Census Bureau, Population Estimates Program (PEP), Vintage 2020. Retrieved from <https://www.census.gov/programs-surveys/popest/technical-documentation/research/evaluation-estimates/2020-evaluation-estimates/2010s-county-detail.html>, December 1, 2021  
 Section 2 | Demographic Data U.S. & New Mexico

## New Mexico Hispanic/Latino Resident Population by County as of 2020

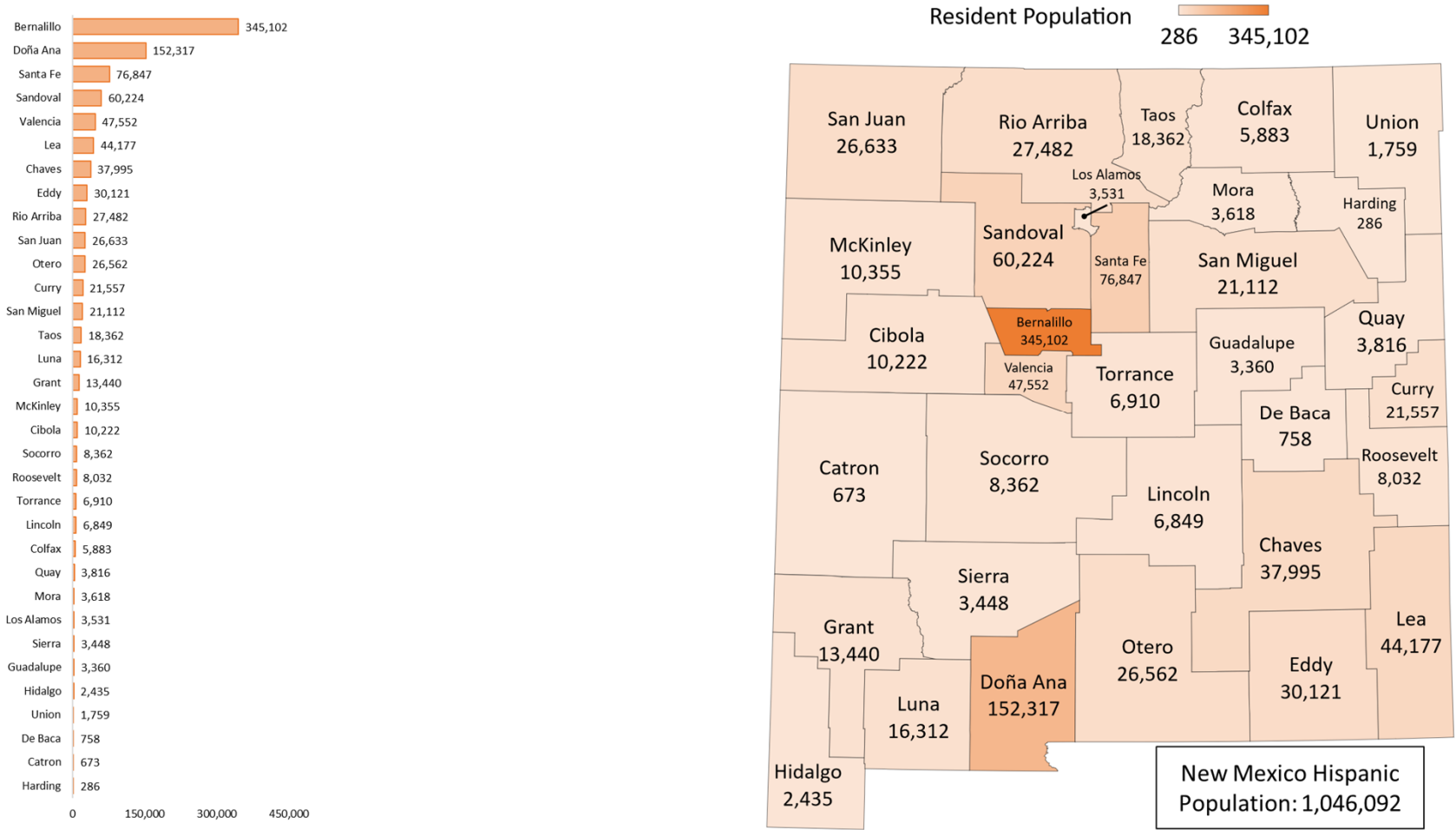

[Source:](https://www.census.gov/programs-surveys/popest/technical-documentation/research/evaluation-estimates/2020-evaluation-estimates/2010s-county-detail.html) U.S. Census Bureau, Population Estimates Program (PEP), Vintage 2020. Retrieved from <https://www.census.gov/programs-surveys/popest/technical-documentation/research/evaluation-estimates/2020-evaluation-estimates/2010s-county-detail.html>, December 1, 2021



# New Mexico Black/African American Resident Population by County as of 2020

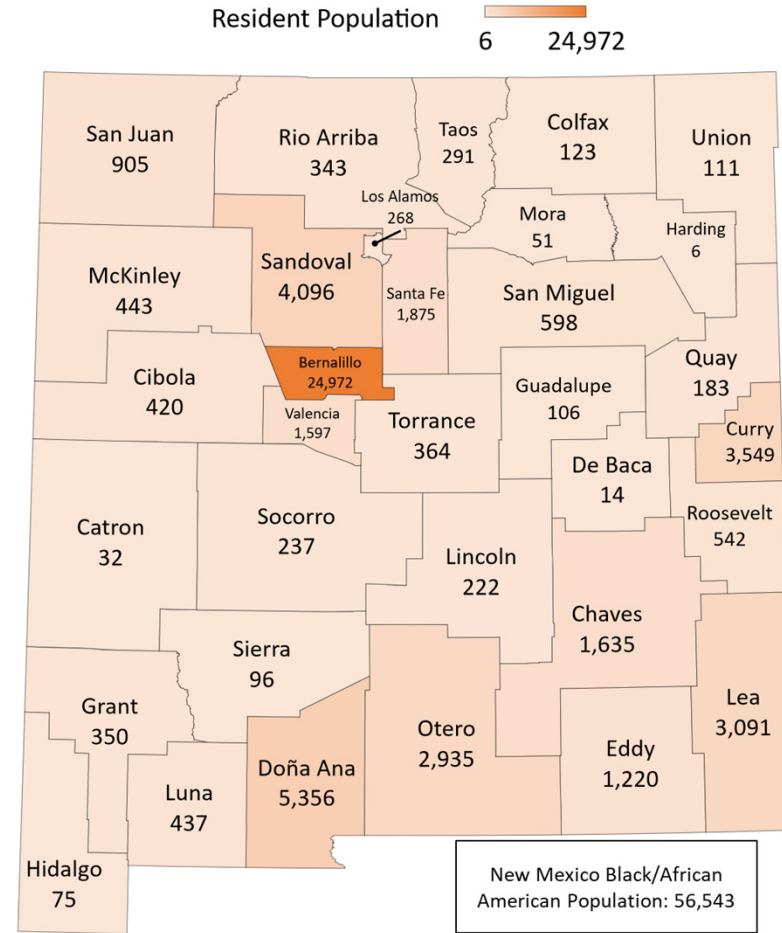
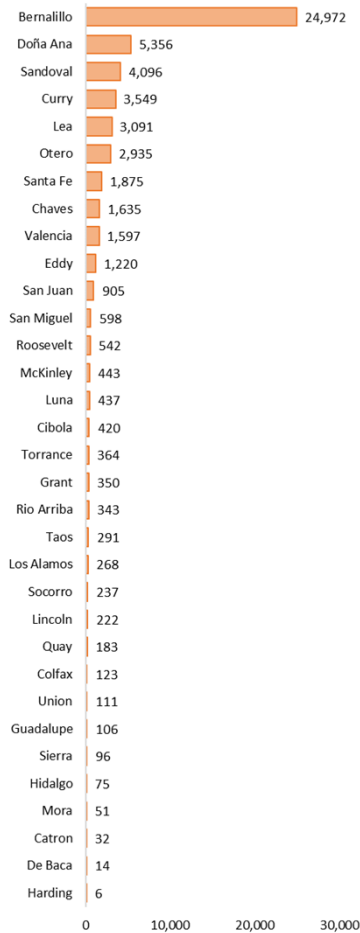

**Source:** U.S. Census Bureau, Population Estimates Program (PEP), Vintage 2020. Retrieved from <https://www.census.gov/programs-surveys/popest/technical-documentation/research/evaluation-estimates/2020-evaluation-estimates/2010s-county-detail.html>, December 1, 2021

## New Mexico Asian, Pacific Islander and Other Race Resident Population by County as of 2020

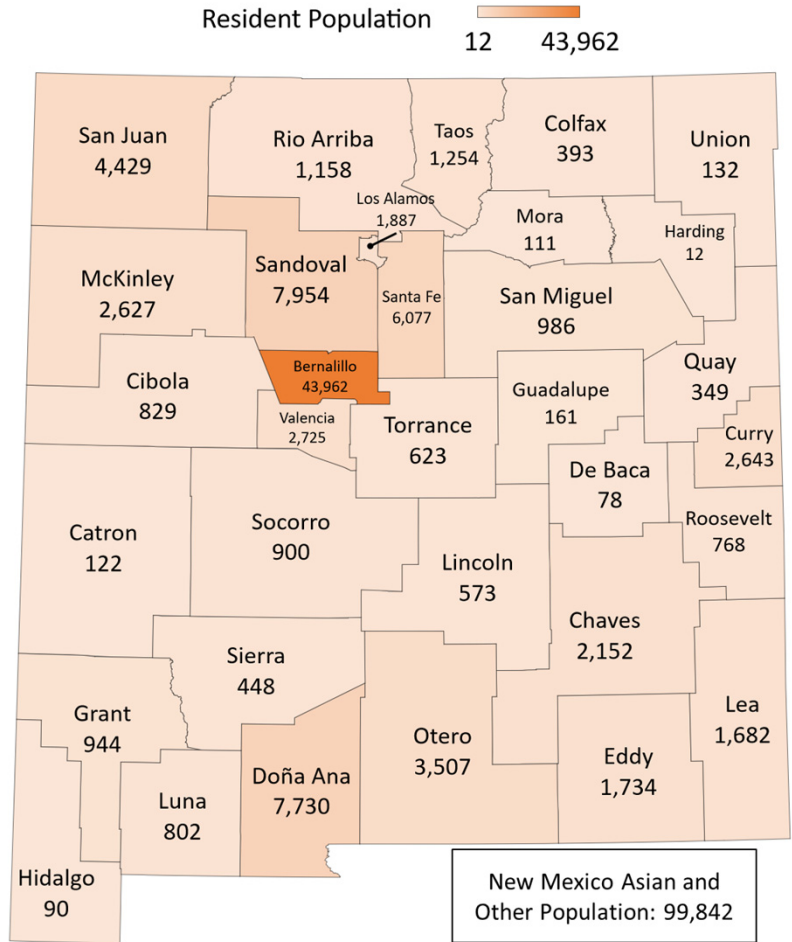
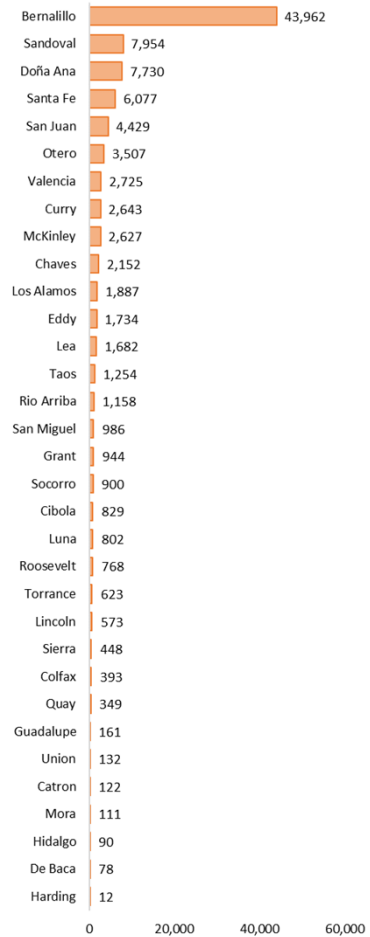

Powered by Bing  
© GeoNames, HERE

Source: U.S. Census Bureau, Population Estimates Program (PEP), Vintage 2020. Retrieved from <https://www.census.gov/programs-surveys/popest/technical-documentation/research/evaluation-estimates/2020-evaluation-estimates/2010s-county-detail.html>, December 1, 2021

# U.S. Per Capita Personal Income by State as of 2020

Per Capita Personal Income  \$86,567

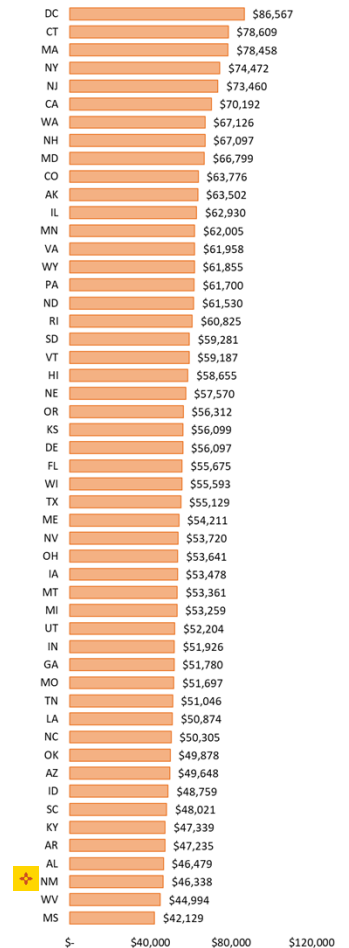
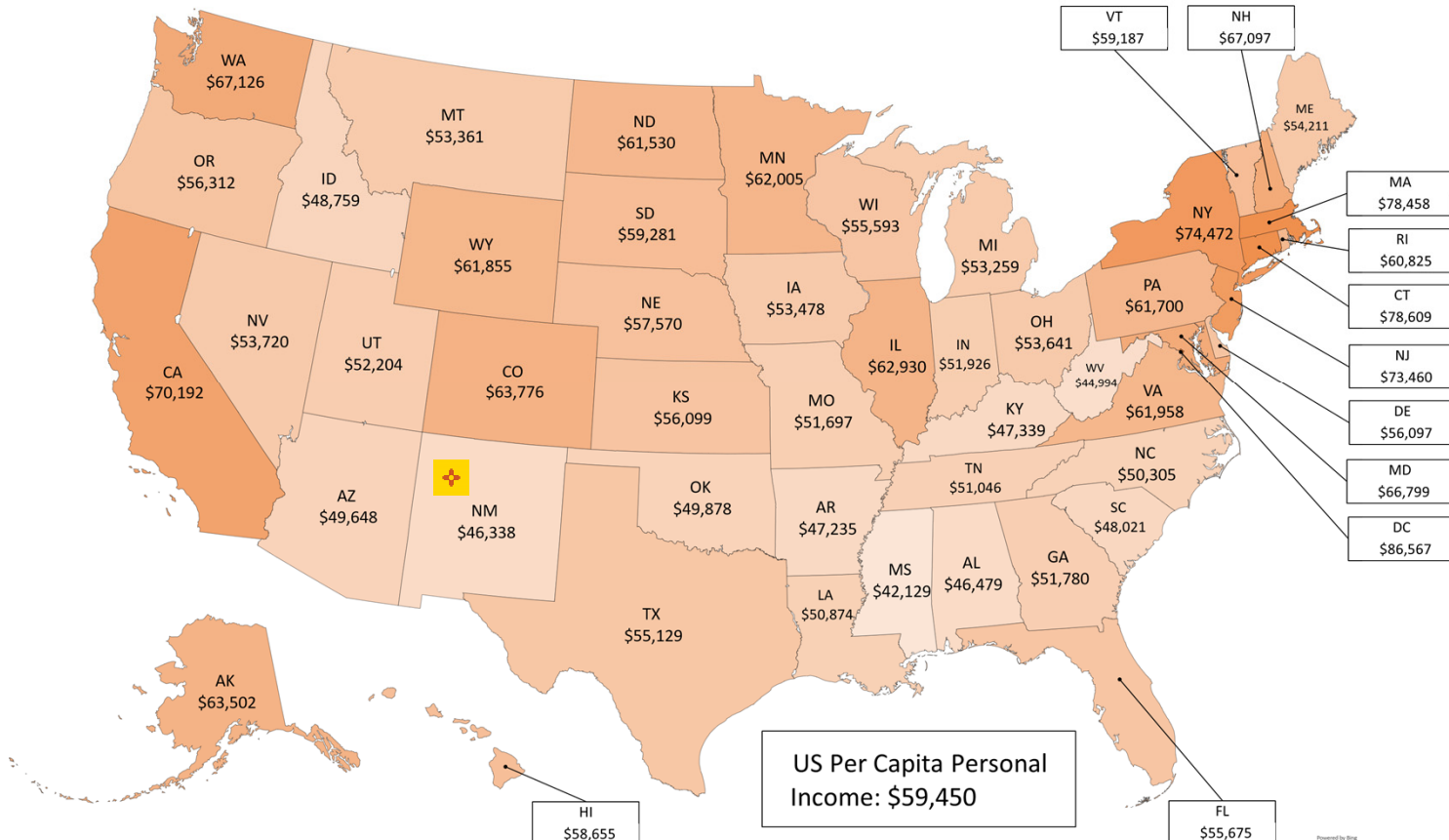

**Source:** U.S. Bureau of Economic Analysis, *Per Capita Personal Income by State [PCPI]*, retrieved from FRED, Federal Reserve Bank of St. Louis; Retrieved from <https://fred.stlouisfed.org/release/tables?rid=110&eid=257197#snid=257229>, and *Per Capita Personal Income National total* <https://fred.stlouisfed.org/release/tables?rid=110&eid=257197#snid=257229>, November 29, 2021.

## New Mexico Per Capita Personal Income by County as of 2020

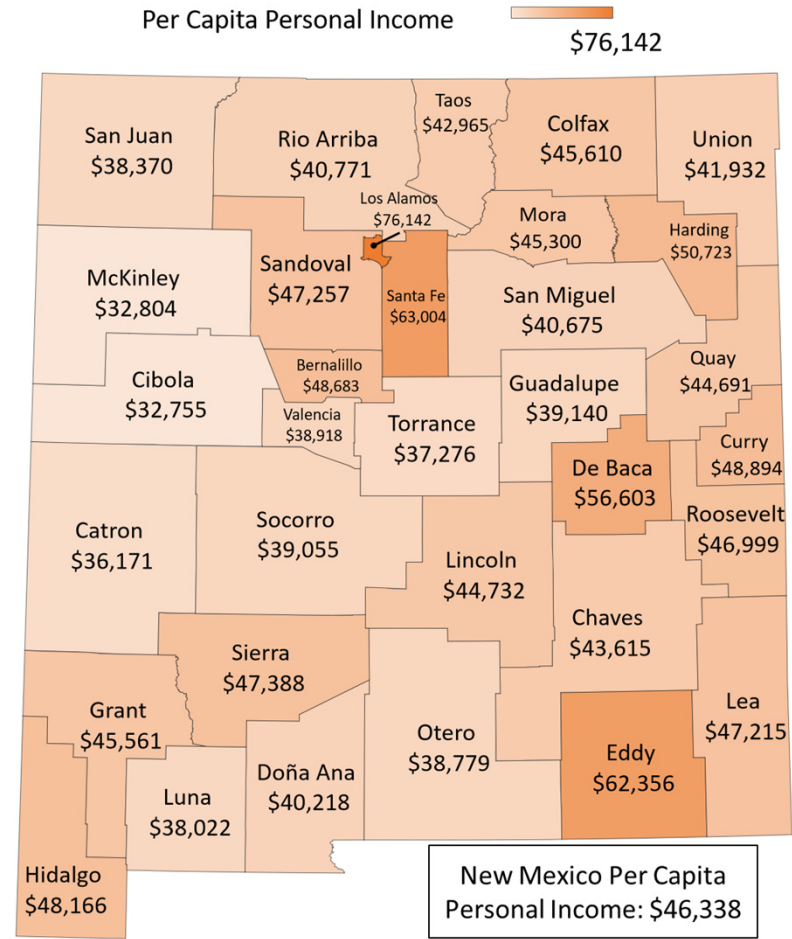
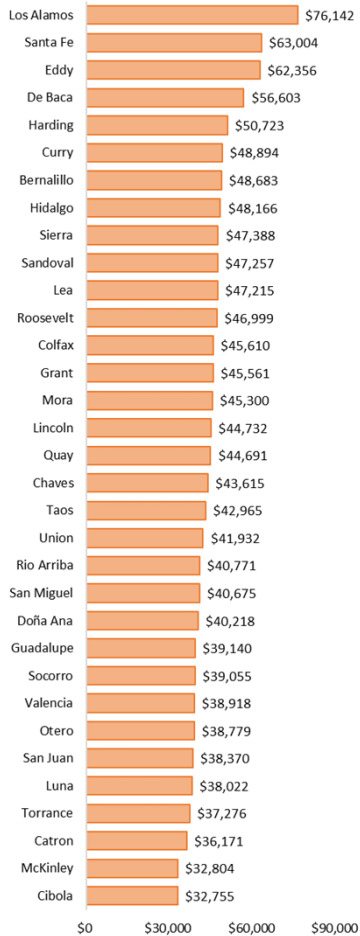

Source: U.S. Bureau of Economic Analysis, Local Area Personal Income, 2019 Per Capita Personal Income. Retrieved from <https://www.bea.gov/data/income-saving/personal-income-county-metro-and-other-areas>, November 17, 2021.

# U.S. Unemployment Rate by State as of October 2021

Unemployment Rate  1.9 4.6 7.3

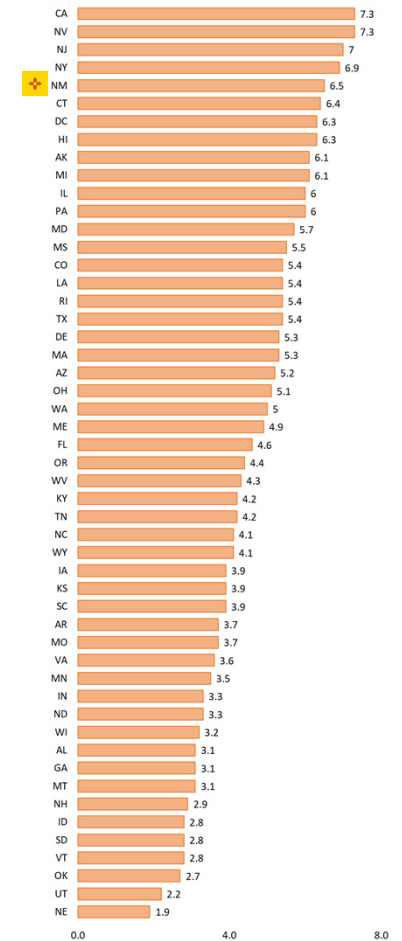
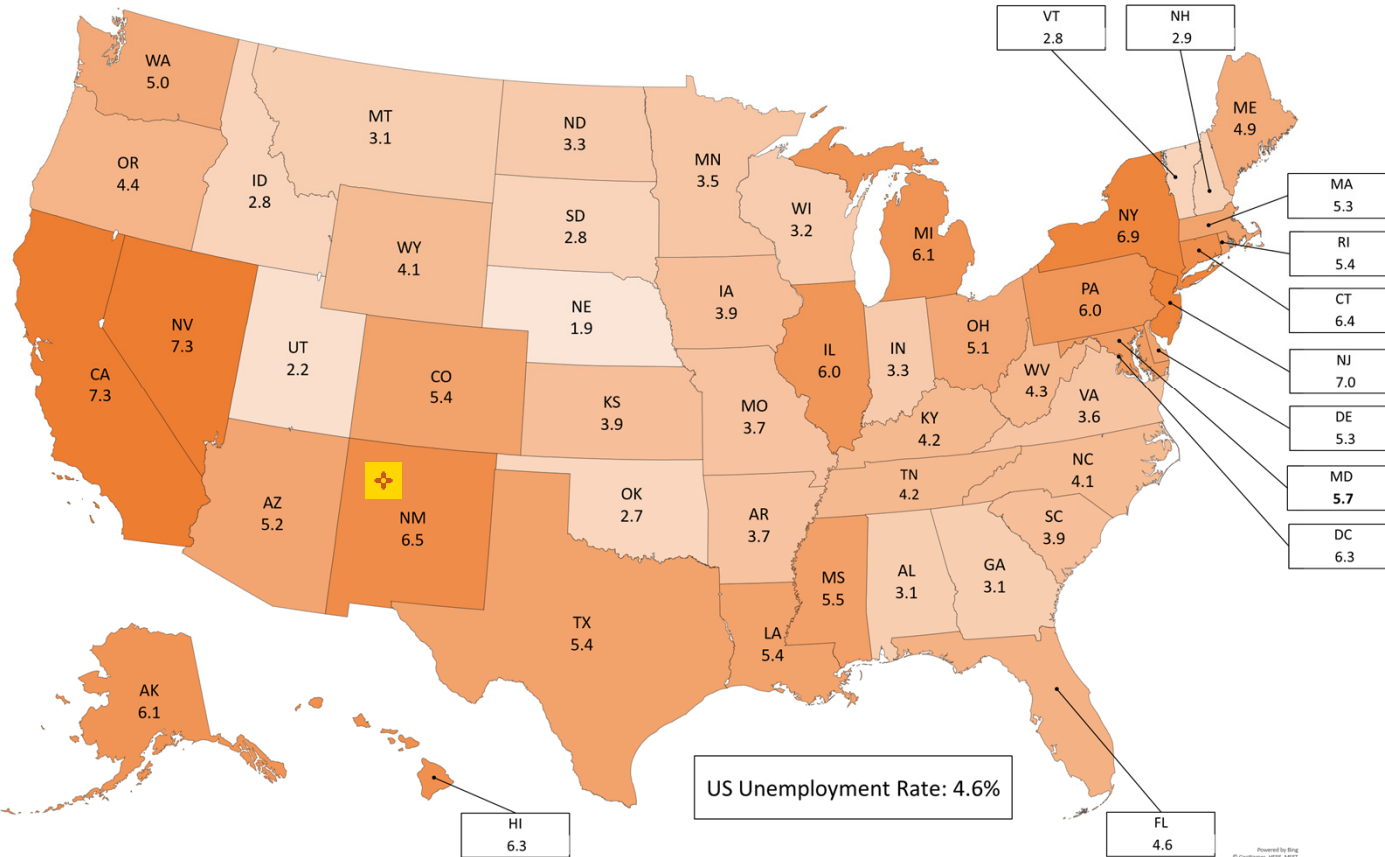

Source: U.S. Bureau of Labor Statistics, Local Area Unemployment Statistics as of October 2021, Seasonally Adjusted series. Retrieved from Bureau of Labor Statistics; <https://data.bls.gov/lausmap/showMap.jsp>, December 1, 2021.  
 Section 2 | Demographic Data U.S. & New Mexico

## New Mexico Unemployment Rate by County as of October 2021

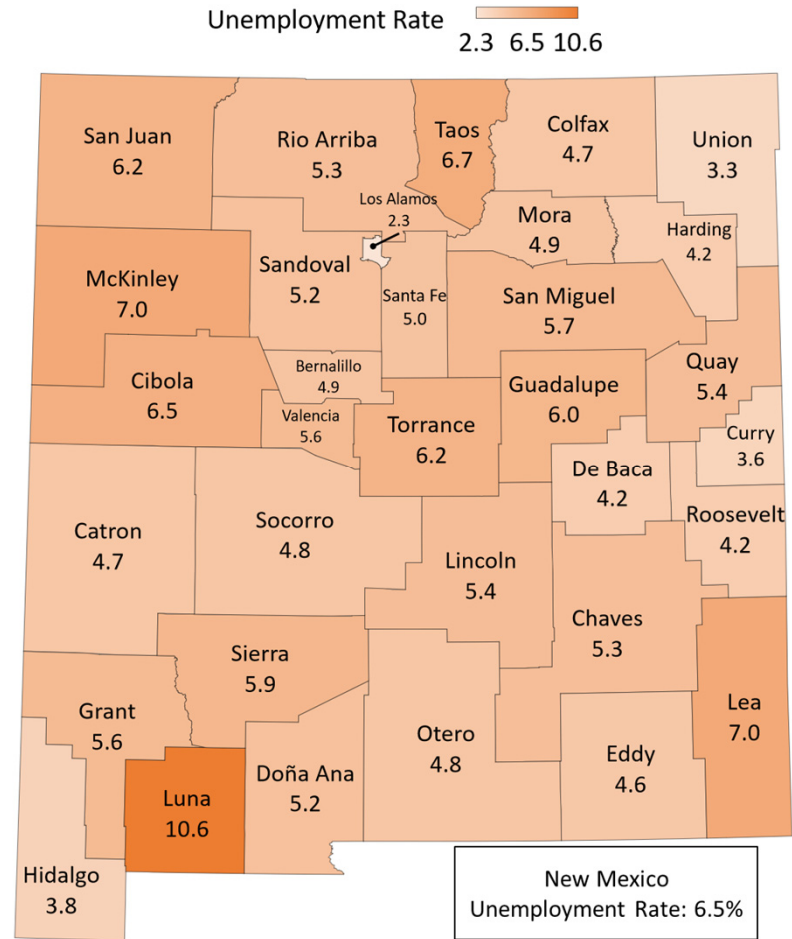
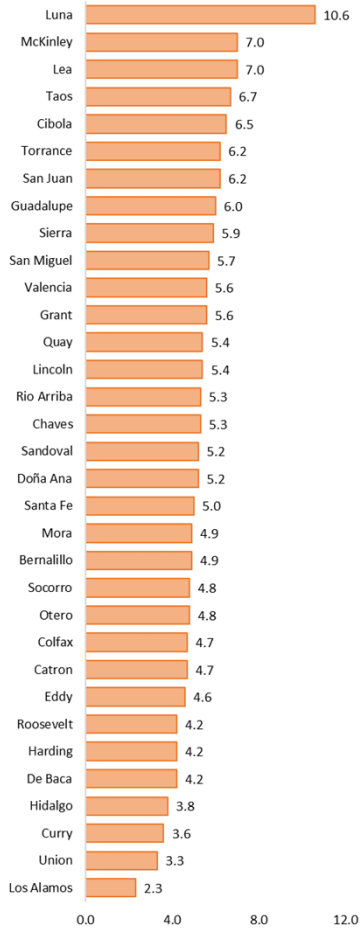

Powered by Bing © GeoNames, HERE

**Source:** U.S. Bureau of Labor Statistics, Local Area Unemployment Statistics as of October 2021, Not Seasonally Adjusted series. Retrieved from Bureau of Labor Statistics; <https://data.bls.gov/lausmap/showMap.jsp>, December 3, 2021.

# U.S. Poverty Rate by State as of 2019

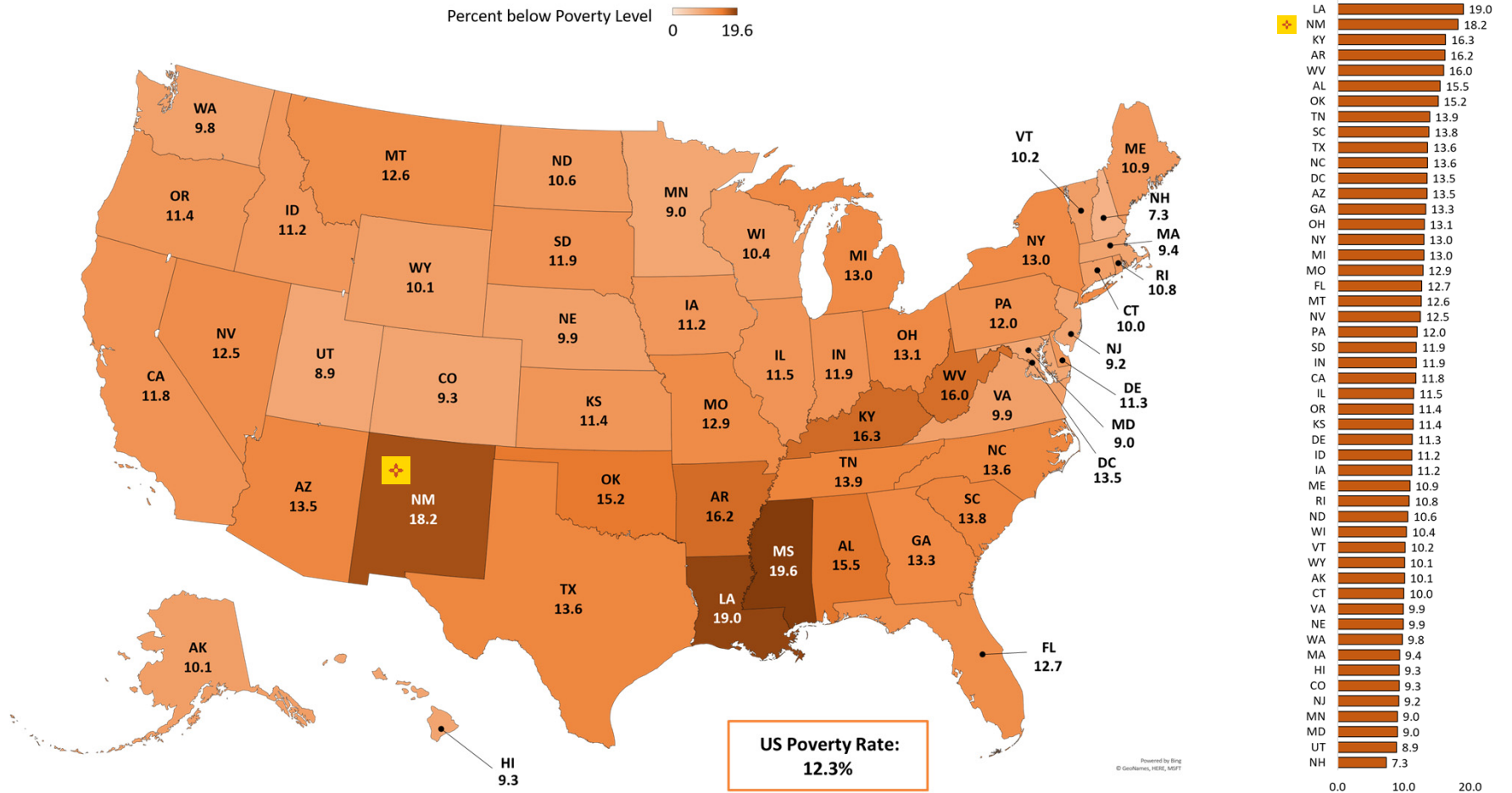

Source: U.S. Census Bureau, Poverty Status in the Past 12 Months (S1701), 2019 American Community Survey 1-year estimates. Retrieved from <https://data.census.gov>, December 1, 2020

## New Mexico Poverty Rate by County as of 2019

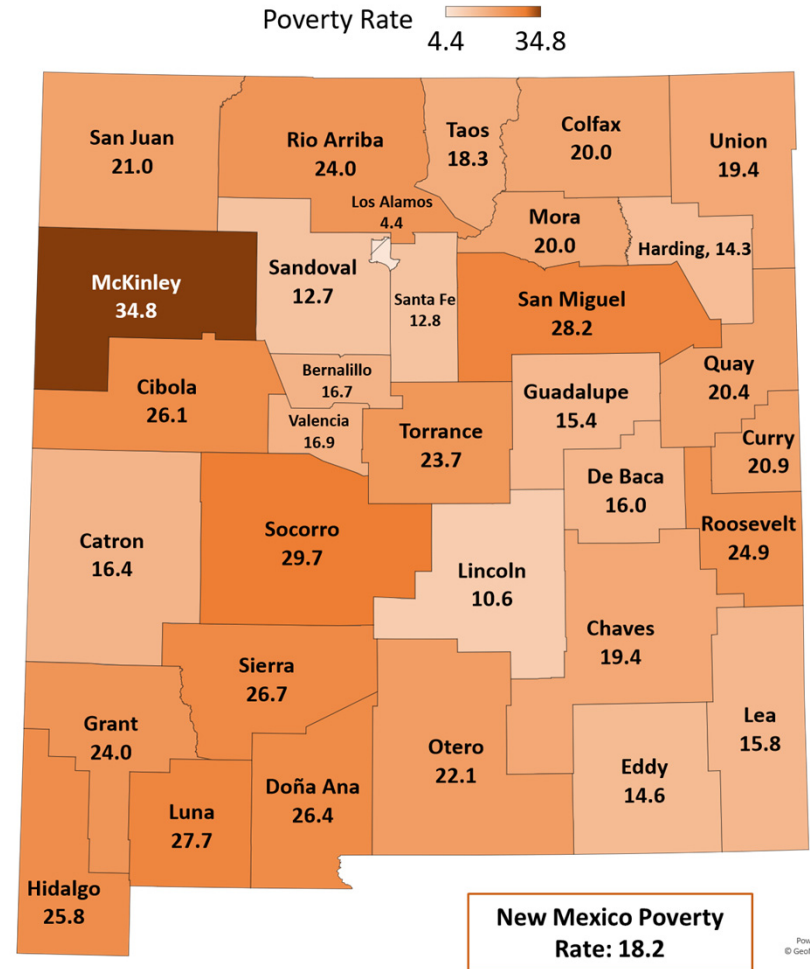
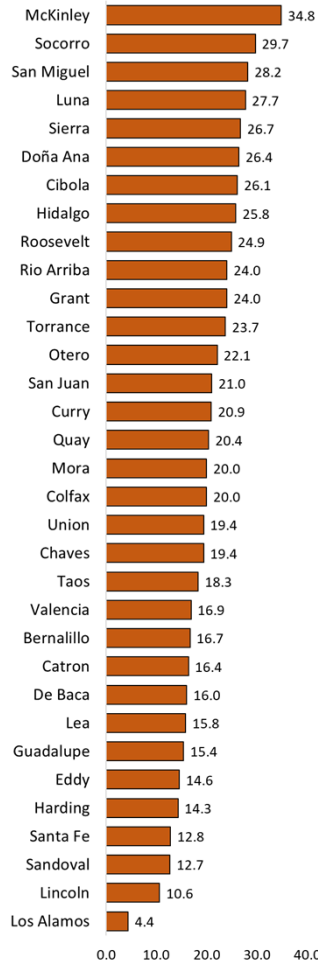

**Source:** U.S. Census Bureau, Poverty Status in the Past 12 Months (S1701), 2019 American Community Survey 5-year estimates. Retrieved from <https://data.census.gov>, December 10, 2020  
**Note:** The U.S. map on the previous page uses ACS 1-year estimates and this map uses ACS 5-year estimates.



## New Mexico Poverty Rate of Children (Under 5 Years) by County as of 2019

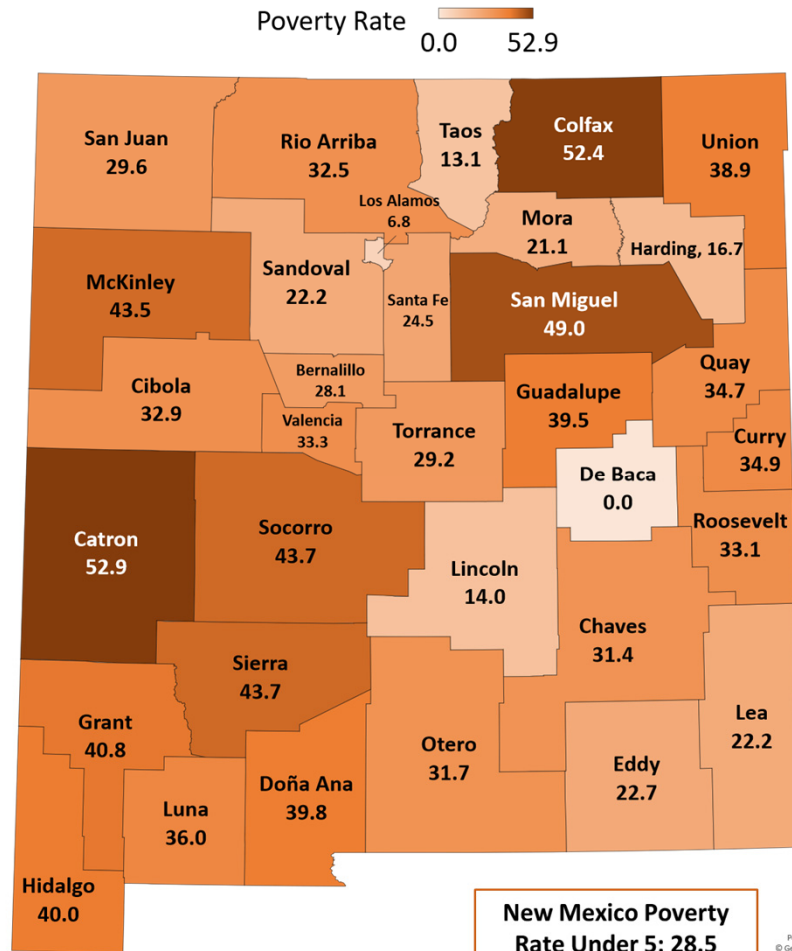
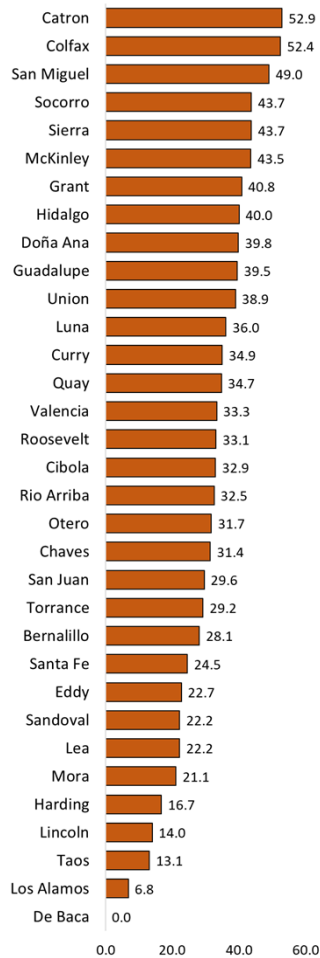

*Source: U.S. Census Bureau, Poverty Status in the Past 12 Months (S1701), 2019 American Community Survey 5-year estimates. Retrieved from <https://data.census.gov>, December 10, 2020*

## U.S. Poverty Rate Minors (Under 18 Years) by State as of 2019

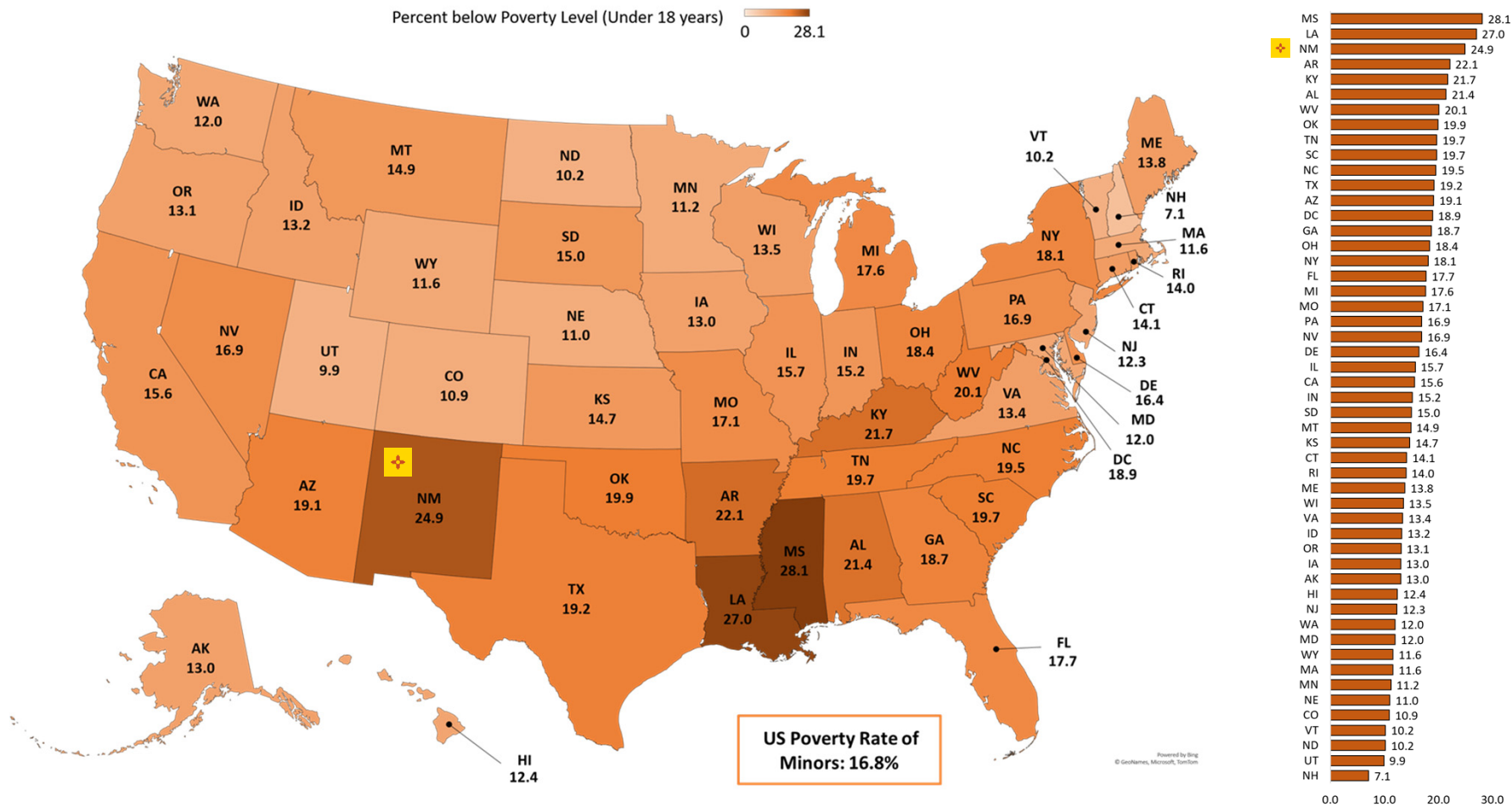

Source: U.S. Census Bureau, Poverty Status in the Past 12 Months (S1701), 2019 American Community Survey 1-year estimates. Retrieved from <https://data.census.gov>, December 1, 2020

## New Mexico Poverty Rate of Minors (Under 18 Years) by County as of 2019

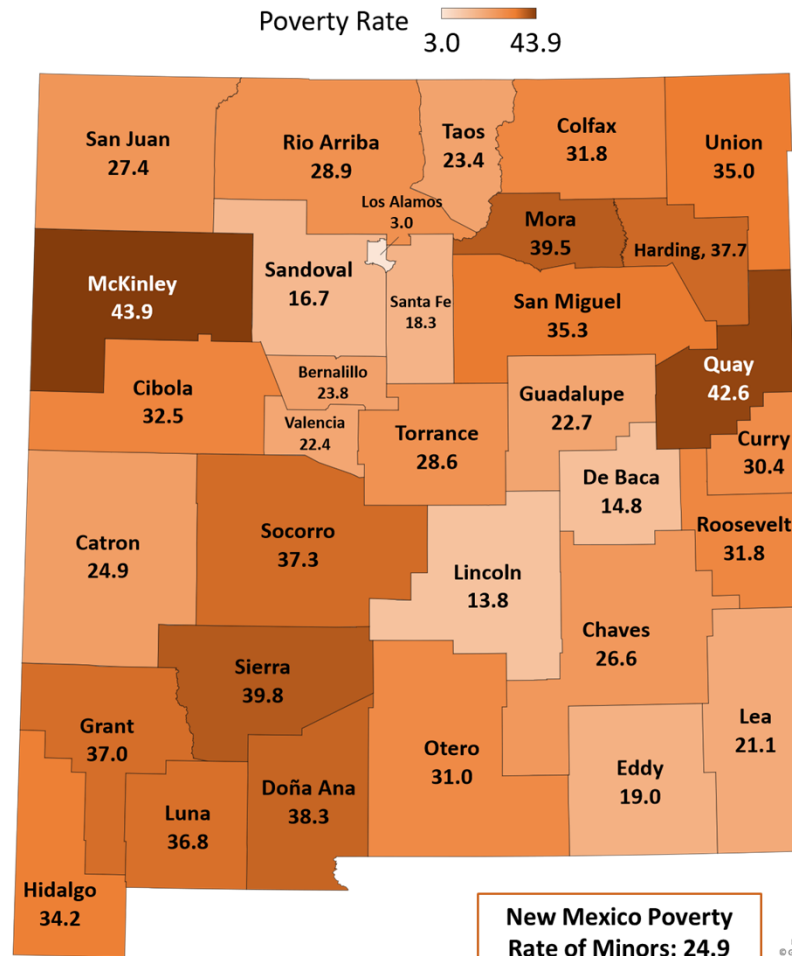
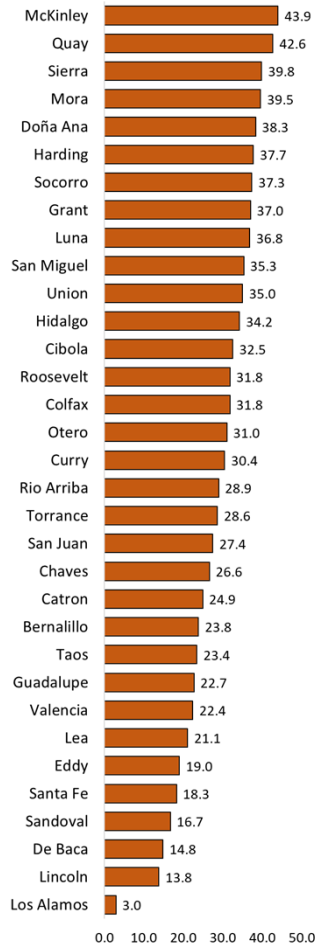

**Source:** U.S. Census Bureau, Poverty Status in the Past 12 Months (S1701), 2019 American Community Survey 5-year estimates. Retrieved from <https://data.census.gov>, December 10, 2020  
**Note:** The U.S. map on the previous page uses ACS 1-year estimates and this map uses ACS 5-year estimates.

## U.S. Poverty Rate Older Adults (65+ Years) by State as of 2019

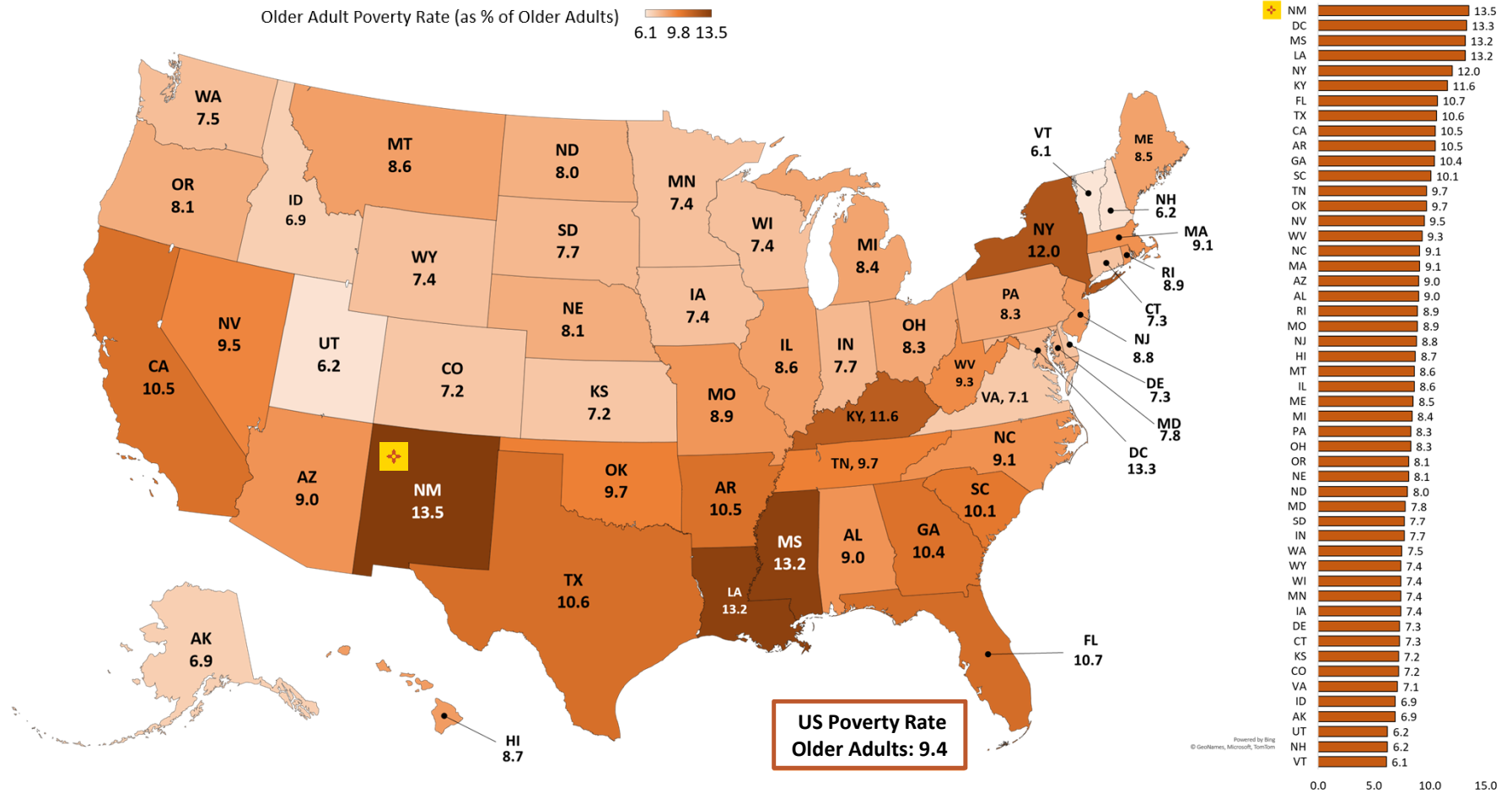

Source: U.S. Census Bureau, 2019 American Community Survey 1-Year Estimates, data.census.gov

## New Mexico Poverty Rate Older Adults (65+ Years) by County as of 2019

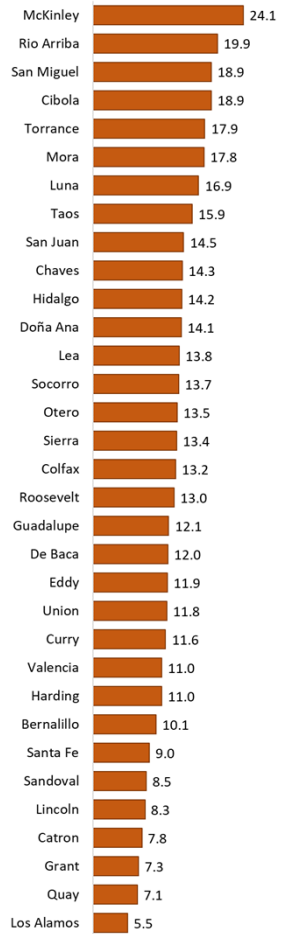

Older Adult Poverty Rate (as % of Older Adults) 5.5 24.1

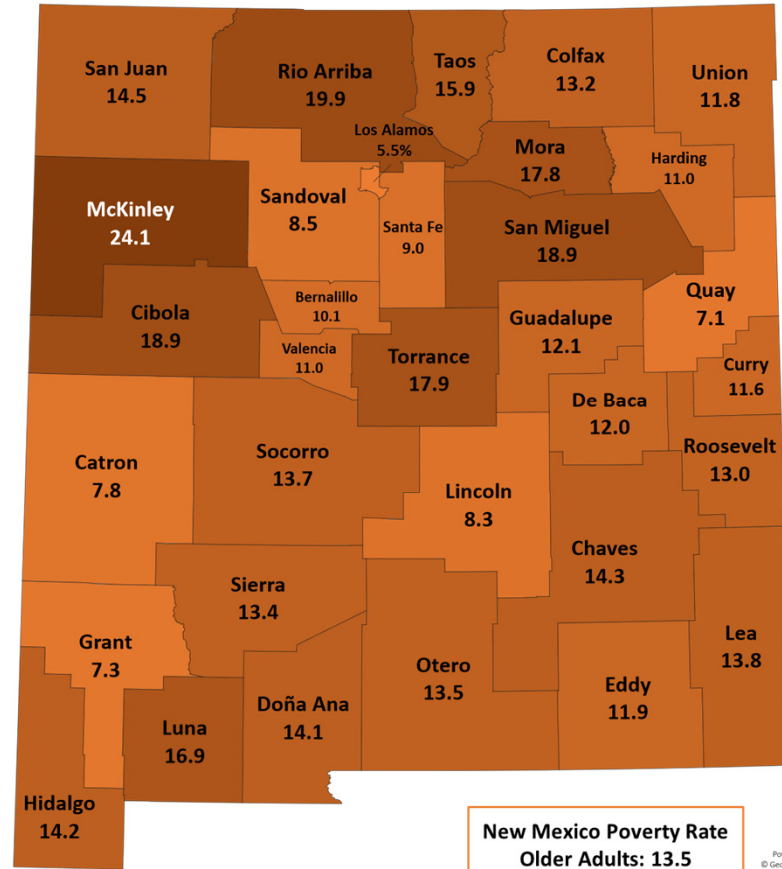

Source: U.S. Census Bureau, 2019 American Community Survey 5-Year Estimates, data.census.gov

Note: The U.S. map on the previous page uses ACS 1-year estimates and this map uses ACS 5-year estimates.

Section 2 | Demographic Data U.S. & New Mexico

# U.S. Poverty Rate Adults (18+ Years) with Disabilities by State as of 2019

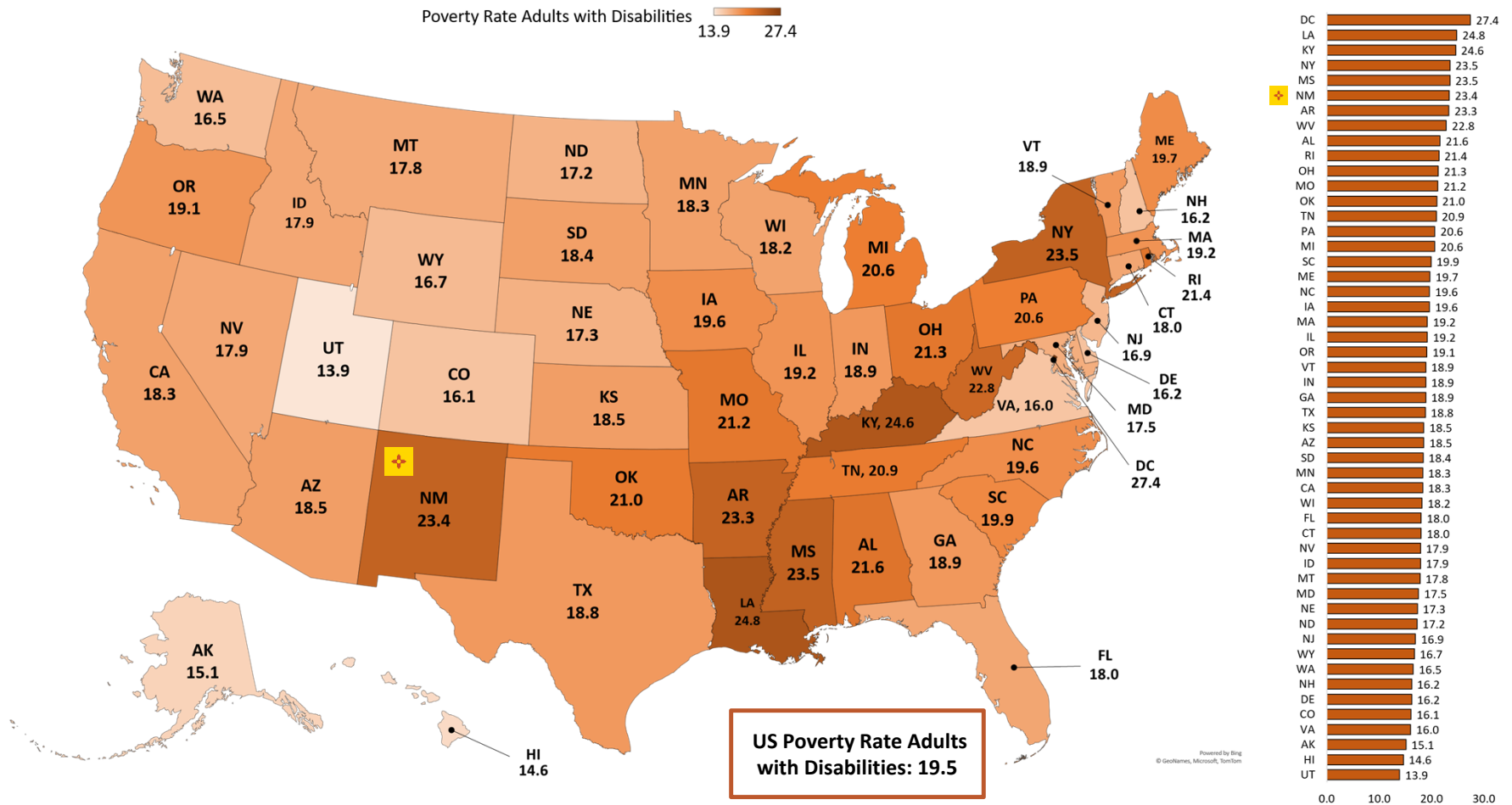

Source: U.S. Census Bureau, 2019 American Community Survey 1-Year Estimates, data.census.gov

## New Mexico Poverty Rate Adults (18+ Years) with Disabilities by County as of 2019

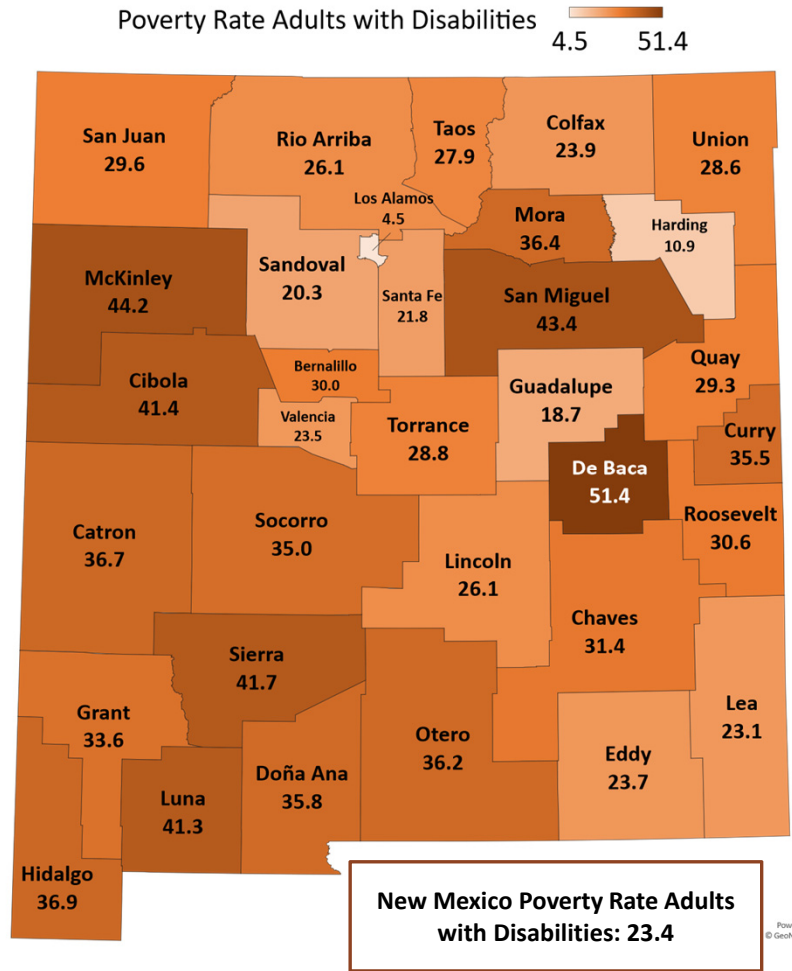
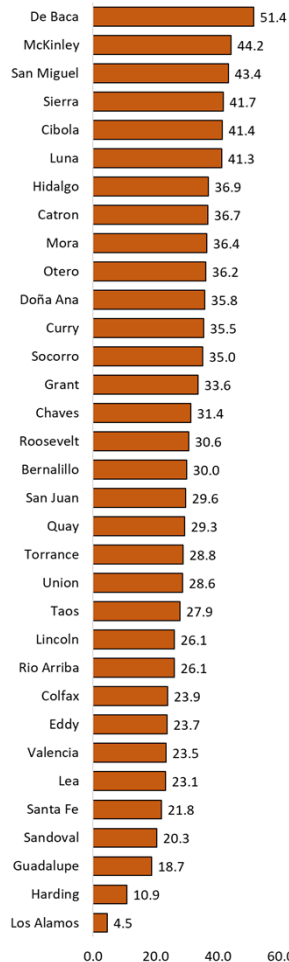

Source: U.S. Census Bureau, 2019 American Community Survey 5-Year Estimates, data.census.gov

Note: The U.S. map on the previous page uses ACS 1-year estimates and this map uses ACS 5-year estimates.  
 Section 2 | Demographic Data U.S. & New Mexico

## U.S. Single Parent Households with Children as a Percentage of Households with Children by State as of 2018

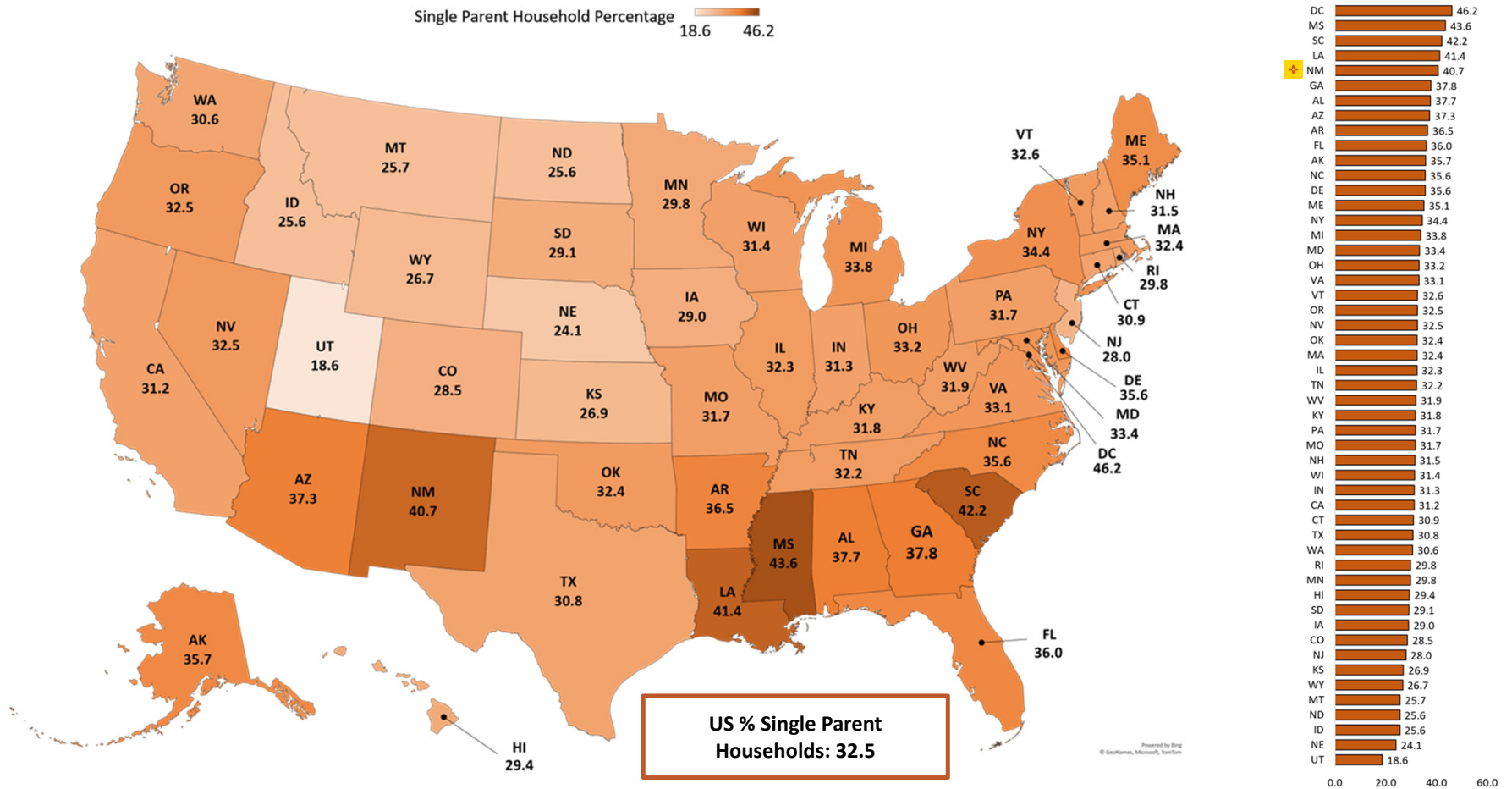

Source: U.S. Census Bureau, Single-parent Households with Children as a Percentage of Households with Children, Annual, as of 2018. Retrieved from FRED, Federal Reserve Bank of St. Louis; <https://fred.stlouisfed.org/release/tables?rid=412&eid=358576>, December 04, 2020. State values are county averages.



# New Mexico Single Parent Households with Children as a Percentage of Households with Children by County as of 2018

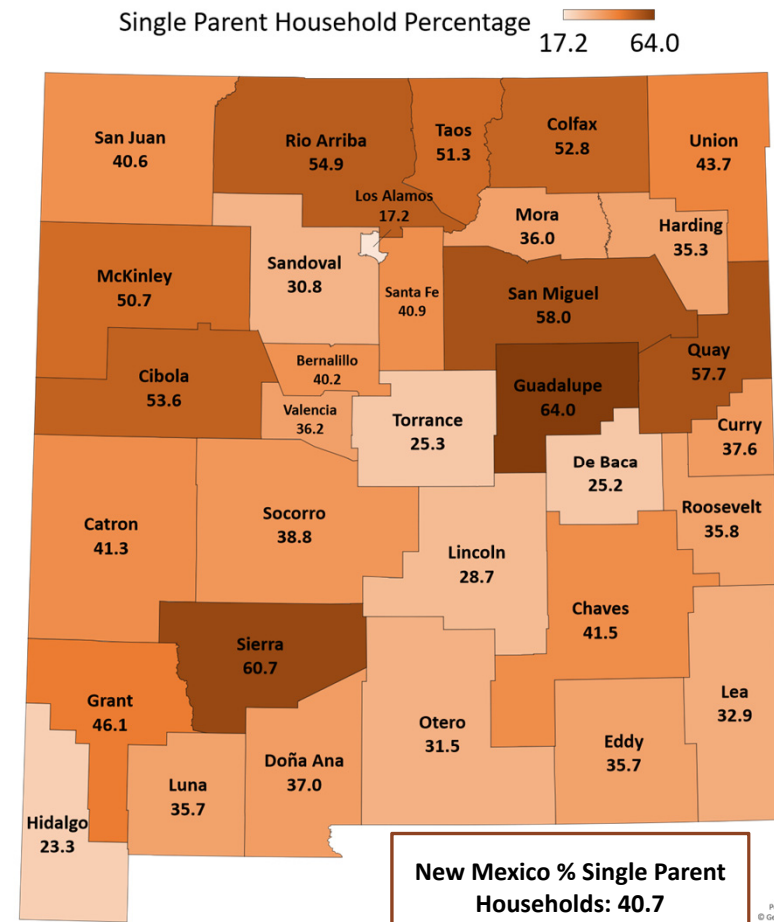
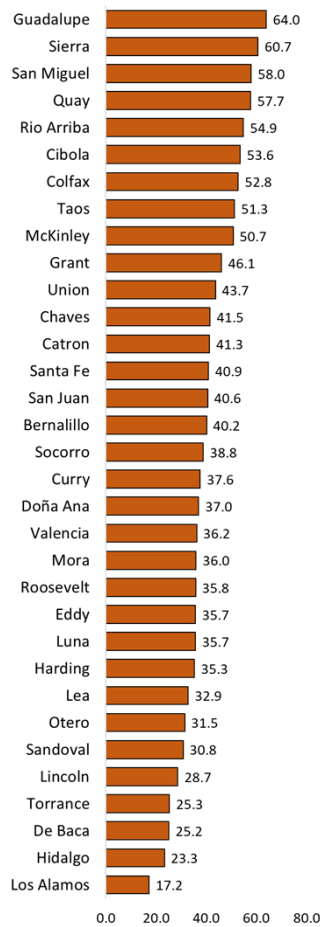

**Source:** U.S. Census Bureau, Single-parent Households with Children as a Percentage of Households with Children by County, NM [S1101SPHOUSE035001] as of 2018. Retrieved from FRED, Federal Reserve Bank of St. Louis; <https://fred.stlouisfed.org/release/tables?rid=412&eid=360401>, November 18, 2020.

## U.S. Households with Grandchildren and Grandparents as a Percentage of Households with Children by State, as of 2019

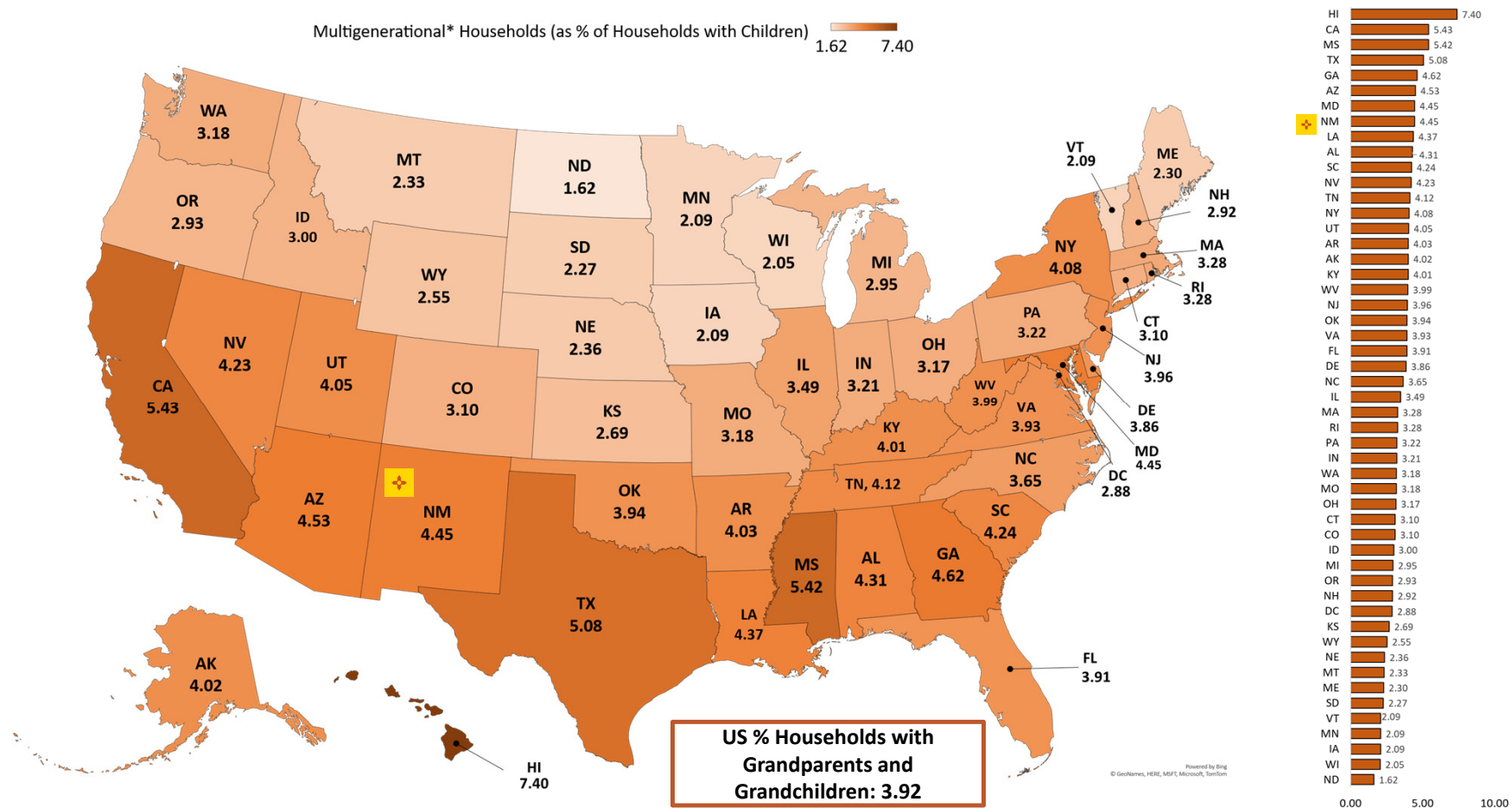

Source: U.S. Census Bureau, ACS 5 Year Estimates, 2019. \*Estimate of multigenerational households created using Table B10063: Households with Grandparents Living with Own Grandchildren under 18 years. <https://data.census.gov/cedsci/table?q=Household%20and%20Family&g=0100000US.04000.001&tid=ACSDT5Y2019.B10063&moe=false&hidePreview=true>

# New Mexico Households with Grandchildren and Grandparents as a Percentage of Households with Children by County, as of 2019

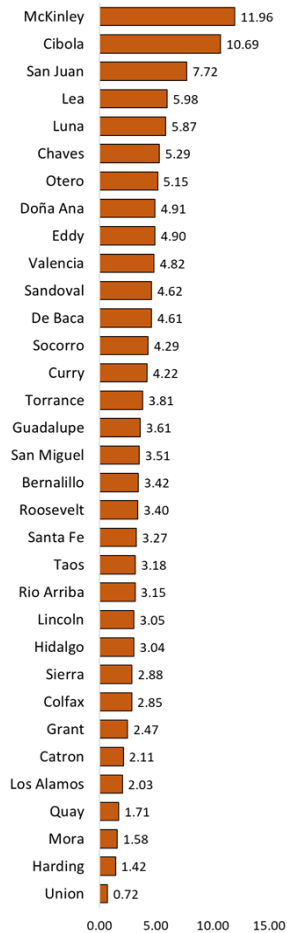

Multigenerational\* Households (as % of Households with Children) 0.72 11.96

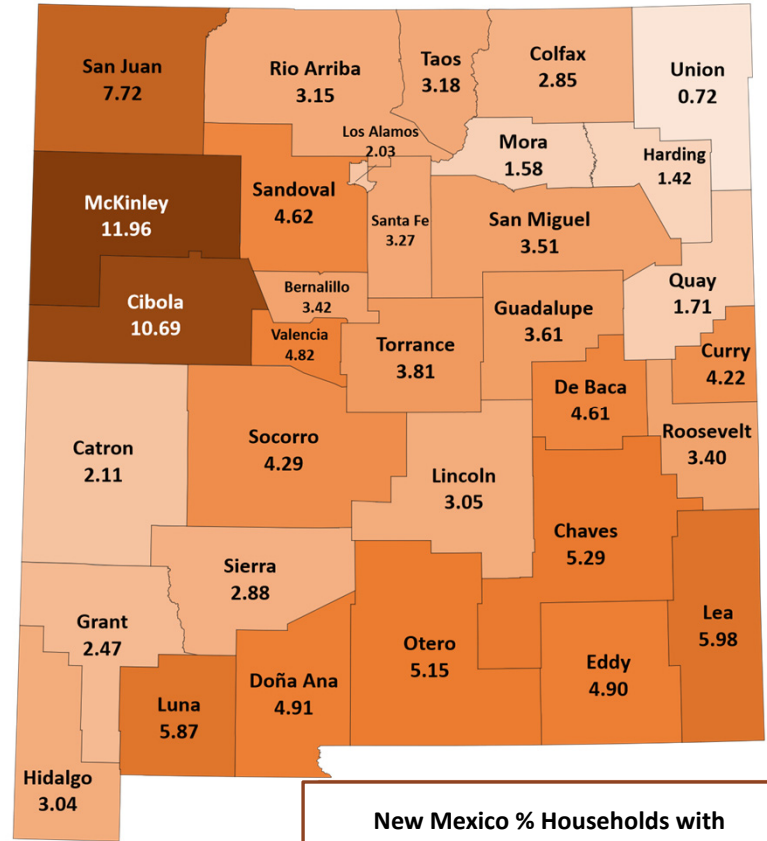

**New Mexico % Households with Grandparents and Grandchildren: 4.45**

Powered by Bing © GeoNames, HERE

**Source:** U.S. Census Bureau, ACS 5 Year Estimates, 2019. \*Estimate of multigenerational households created using Table B10063: Households with Grandparents Living with Own Grandchildren under 18 years. <https://data.census.gov/cedsci/table?q=Household%20and%20Family&g=0100000US.04000.001&tid=ACSDT5Y2019.B10063&moe=false&hidePreview=true>

## New Mexico Number of Internet Service Providers (ISPs) Available by County, 2021

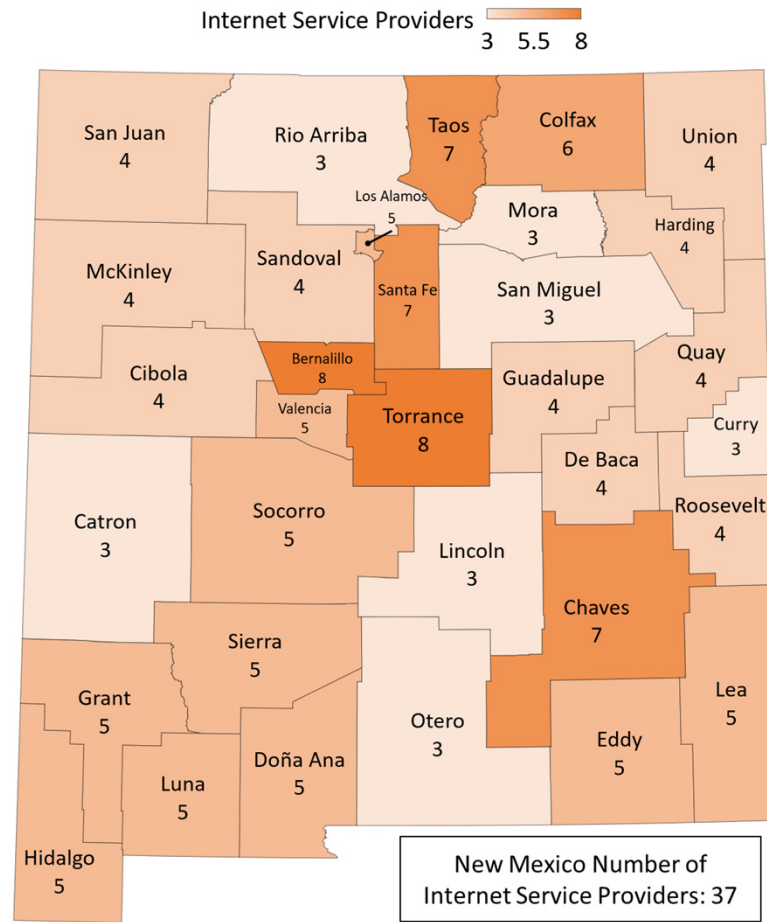
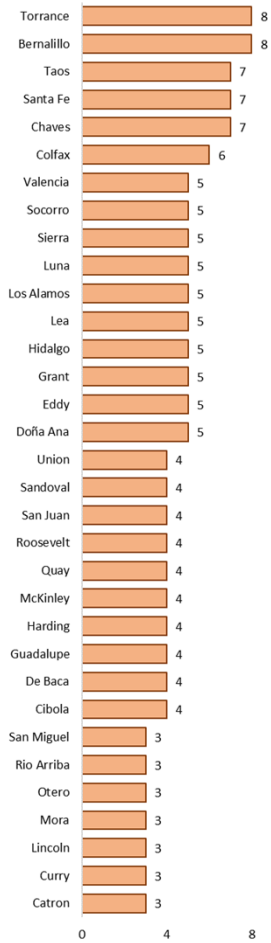

Powered by Bing © GeoNames, HERE

**Source:** County level breakdown: Federal Communications Commission, Fixed Broadband Deployment, October 2021. [https://broadbandmap.fcc.gov/#/location-summary?version=dec2020&tech=acfosw&speed=25\\_3](https://broadbandmap.fcc.gov/#/location-summary?version=dec2020&tech=acfosw&speed=25_3); NM total from High Speed Internet (<https://www.highspeedinternet.com/nm>)

# New Mexico Percent Coverage\* with Broadband Speeds at 25 Megabits per Second (mbps) or More by County, as of July 2021

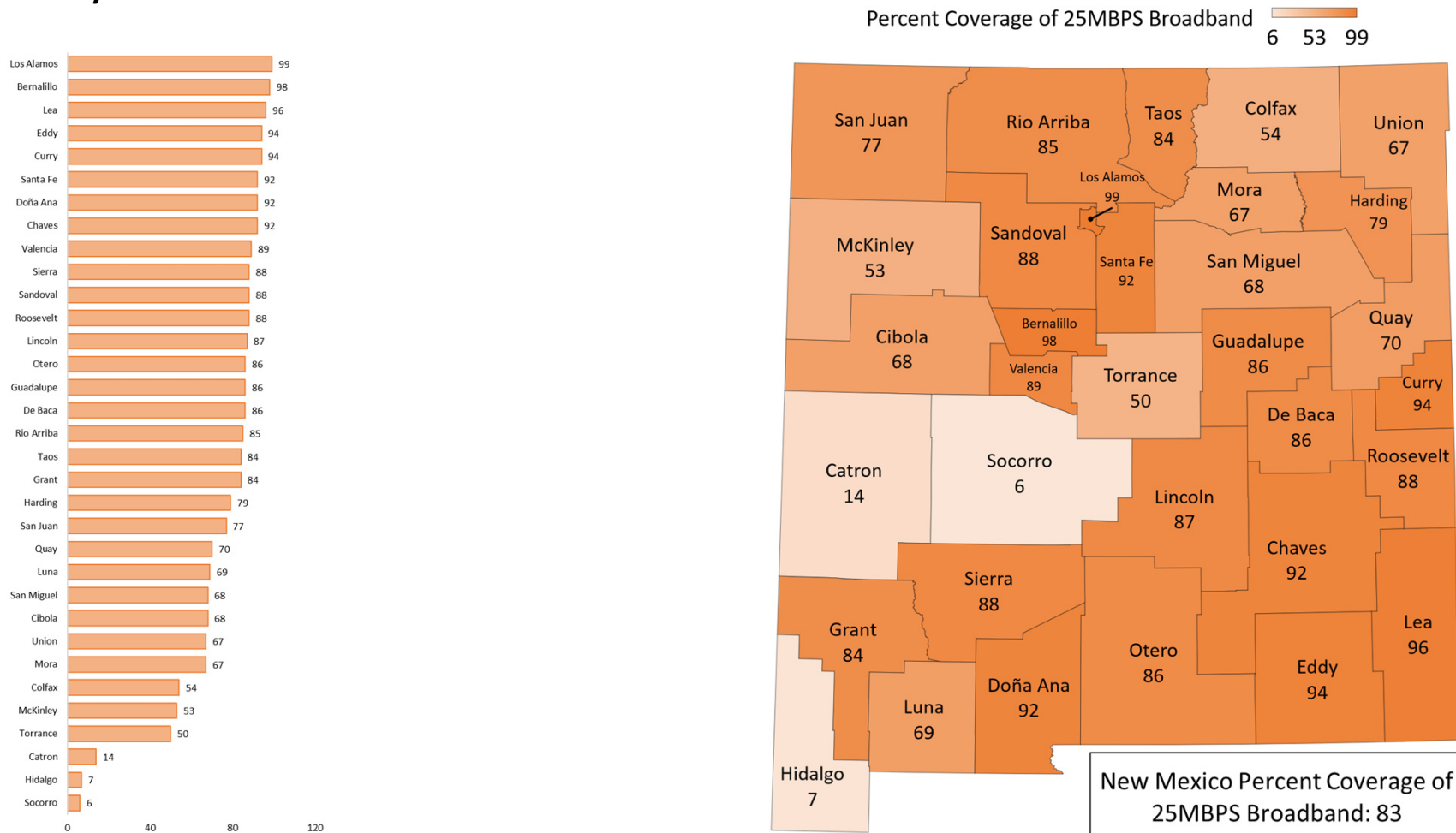

Powered by Bing  
© GeoNames, HERE

Note: \*Coverage indicates the percent of each county with internet availability at speeds of 25mbps or higher, it does not indicate how many individuals have a subscription to this service.

Source: BroadbandNow, New Mexico Internet Coverage and Availability, October 2021. <https://broadbandnow.com/New-Mexico>

Section 2 | Demographic Data U.S. & New Mexico

## New Mexico Percent Coverage\* with Broadband Speeds at 100 Megabits per Second (mbps) or More by County, as of July 2021

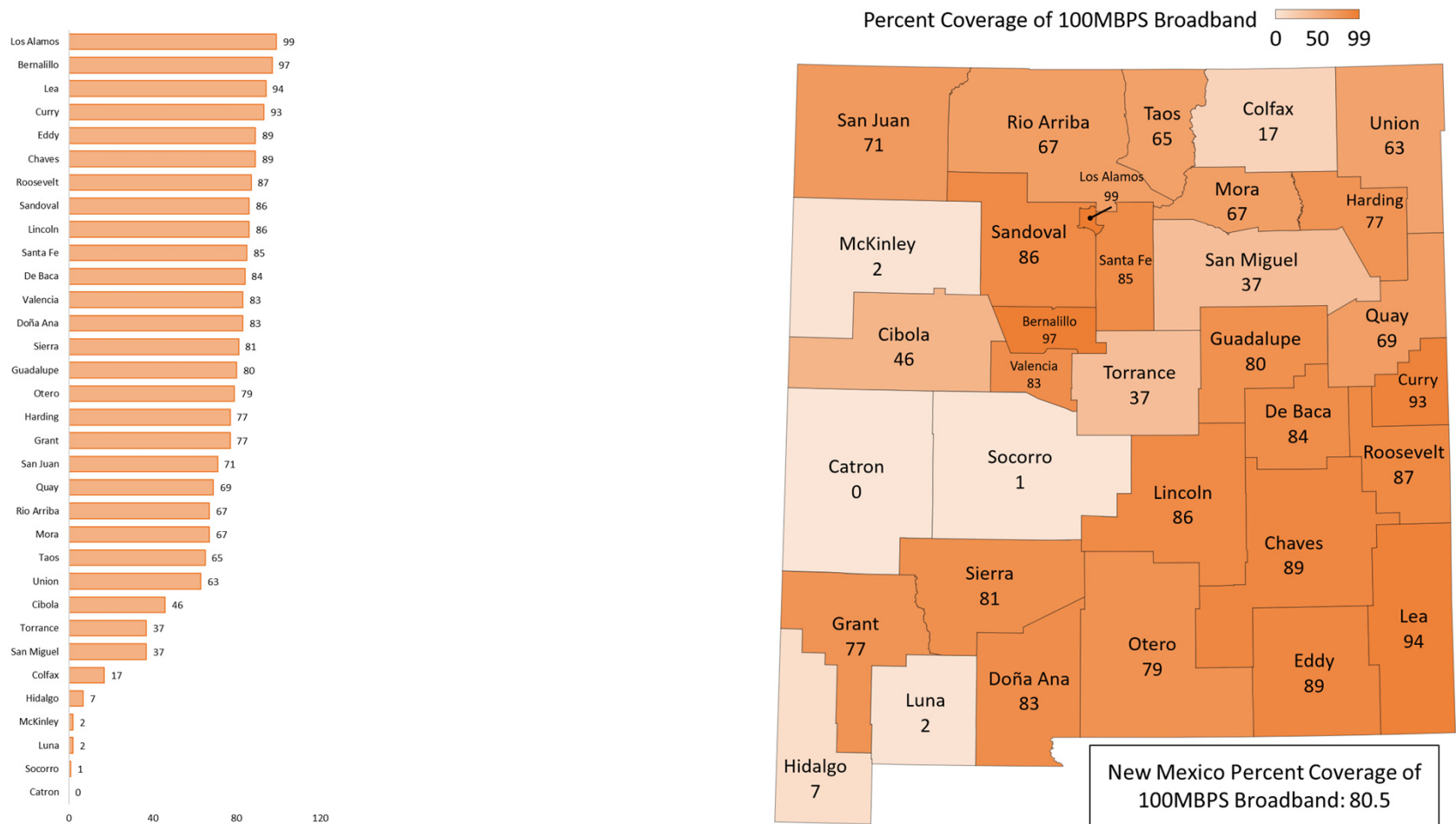

Note: \*Coverage indicates the percent of each county with internet availability at speeds of 100mbps or higher, it does not indicate how many individuals have a subscription to this service  
 Source: BroadbandNow, New Mexico Internet Coverage and Availability, October 2021. <https://broadbandnow.com/New-Mexico>

# New Mexico Percent Coverage\* with Broadband Speeds at 1 Gigabit per Second (GB) or More by County, as of July 2021

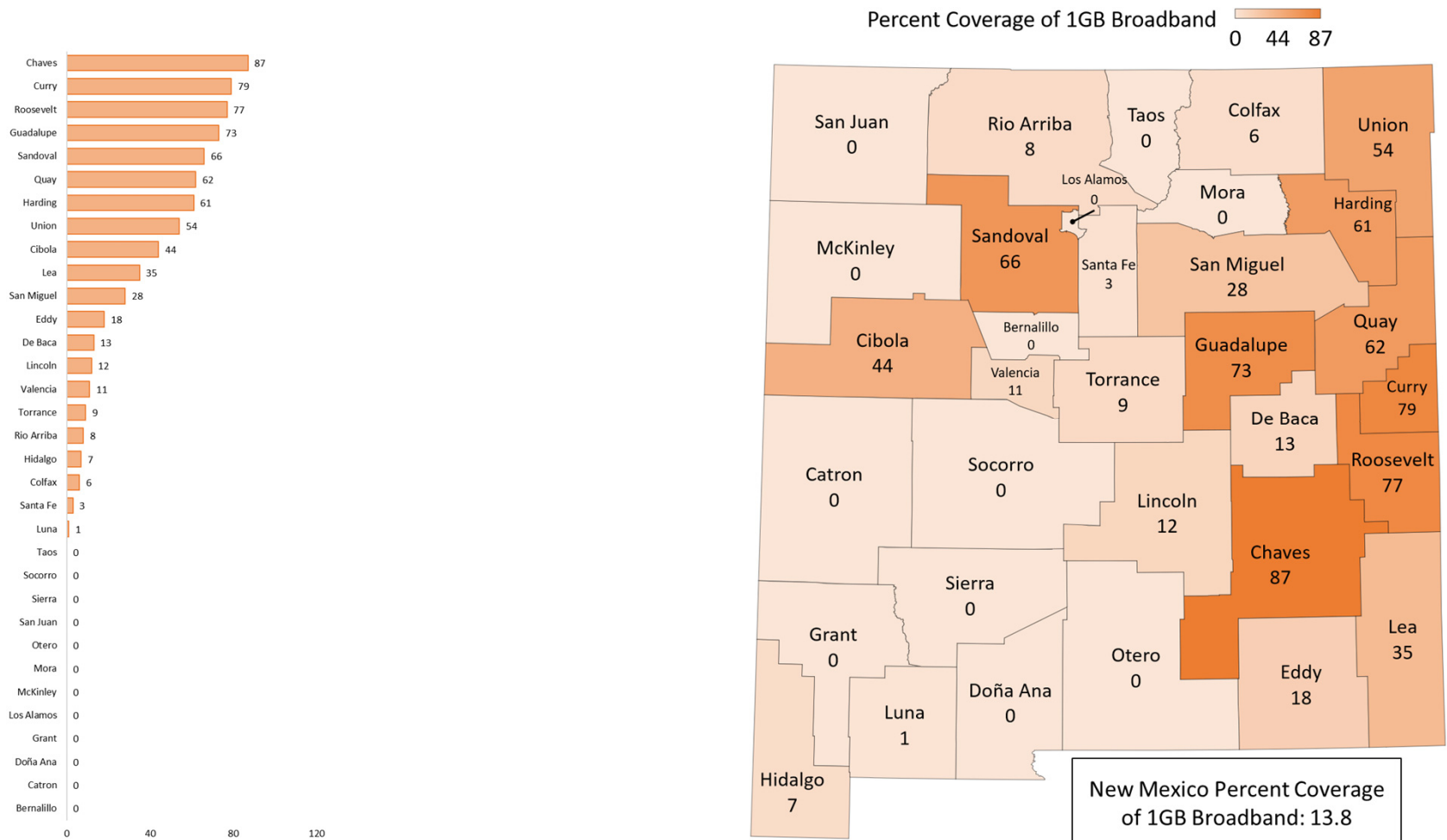

Note: \*Coverage indicates the percent of each county with internet availability at speeds of 1 GB or higher, it does not indicate how many individuals have a subscription to this service

Source: BroadbandNow, New Mexico Internet Coverage and Availability, October 2021. <https://broadbandnow.com/New-Mexico>

## New Mexico Number of Tribal Libraries by County as of October 2021

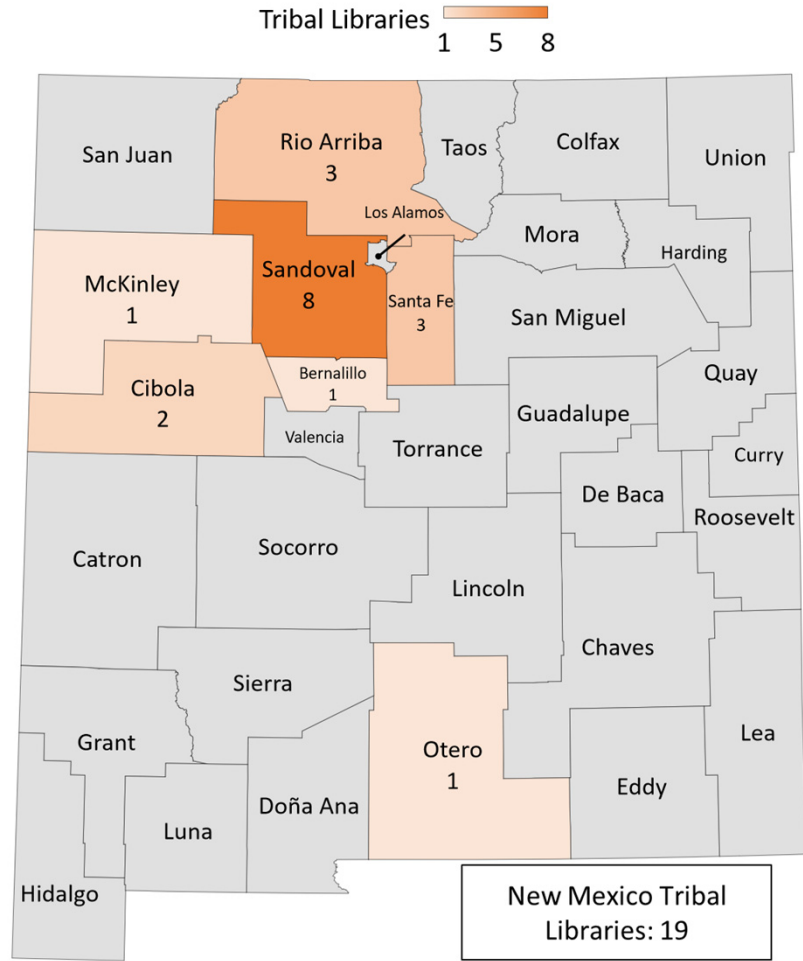

Source: Public Education Department (PED), from public and tribal library annual report: <https://nmstatelibrary.org/services-for-nm-libraries/public-library-statistics>, November 2021.





# U.S. & NM HEALTH AND WELLNESS

## SECTION 3

This section provides information and statistics across a range of health and wellness indicators. U.S maps are broken out by state, and New Mexico maps are presented at county-level. A text box on the bottom right of each table provides information important for correct interpretation of the table. In many tables, details will not add exactly to the totals and subtotals shown because of rounding.

## U.S. Number of Food Insecure Children by State as of 2019

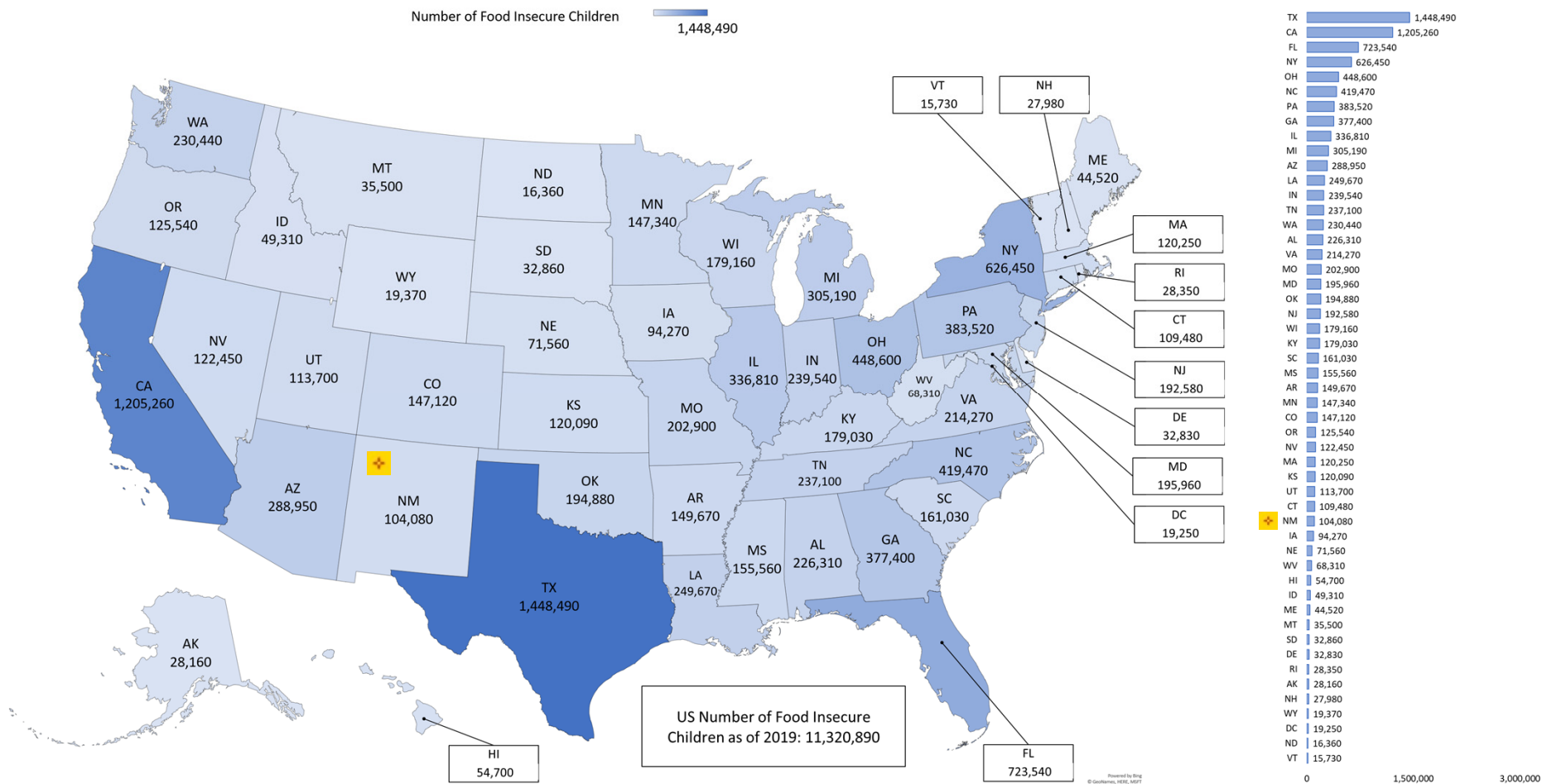

*Source: Gundersen, C., Strayer, M., Dewey, A., Hake, M., & Engelhard, E. (2021). Map the Meal Gap 2021: An Analysis of County and Congressional District Food Insecurity and County Food Cost in the United States in 2019. Feeding America.*

## New Mexico Number of Food Insecure Children by County as of 2019

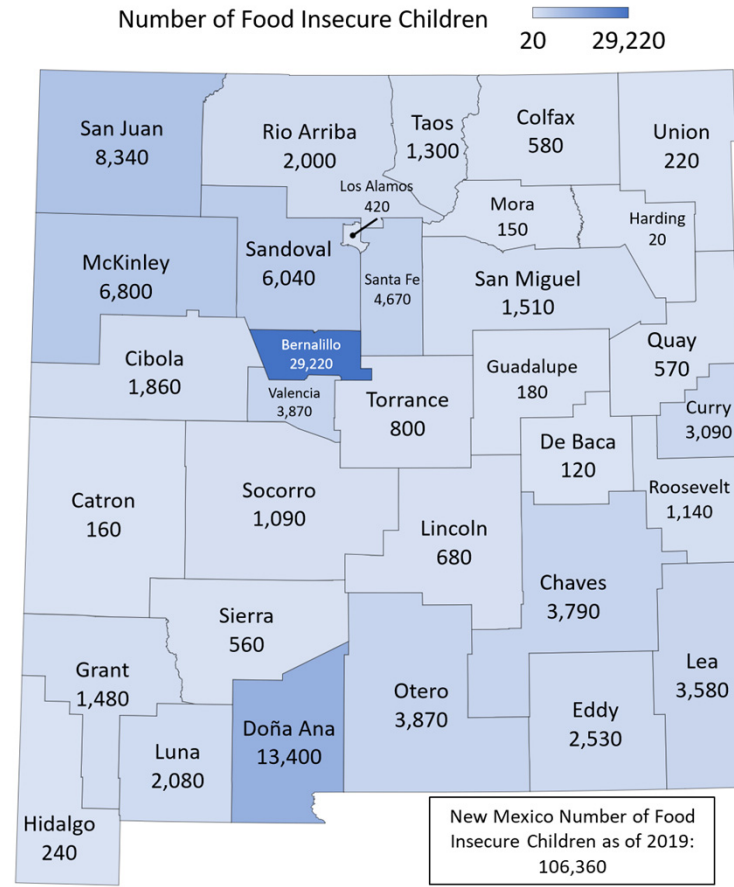
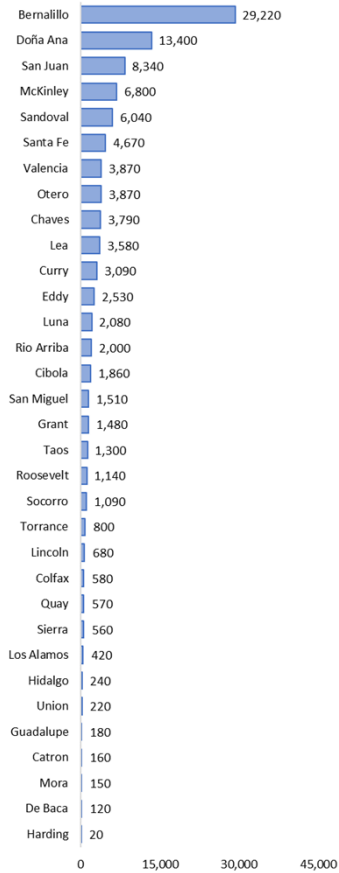

Powered by Bing  
© GeoNames, HERE

Note: The state total may not match the value on the U.S. map. The NM map is based on local poverty/unemployment estimates and the US map is based on national poverty/unemployment estimates; for more information on how these assumptions are derived please refer to Background and FAQ document developed by Feeding America at [https://www.feedingamerica.org/sites/default/files/2021-04/FeedingAmericaProjectionsFAQ\\_3.2021.pdf](https://www.feedingamerica.org/sites/default/files/2021-04/FeedingAmericaProjectionsFAQ_3.2021.pdf).

Source: Gundersen, C., Strayer, M., Dewey, A., Hake, M., & Engelhard, E. (2021). Map the Meal Gap 2021: An Analysis of County and Congressional District Food Insecurity and County Food Cost in the United States in 2019. Feeding America. Section 3 | Health and Wellness

# U.S. Child Food Insecurity Rate by State as of 2019

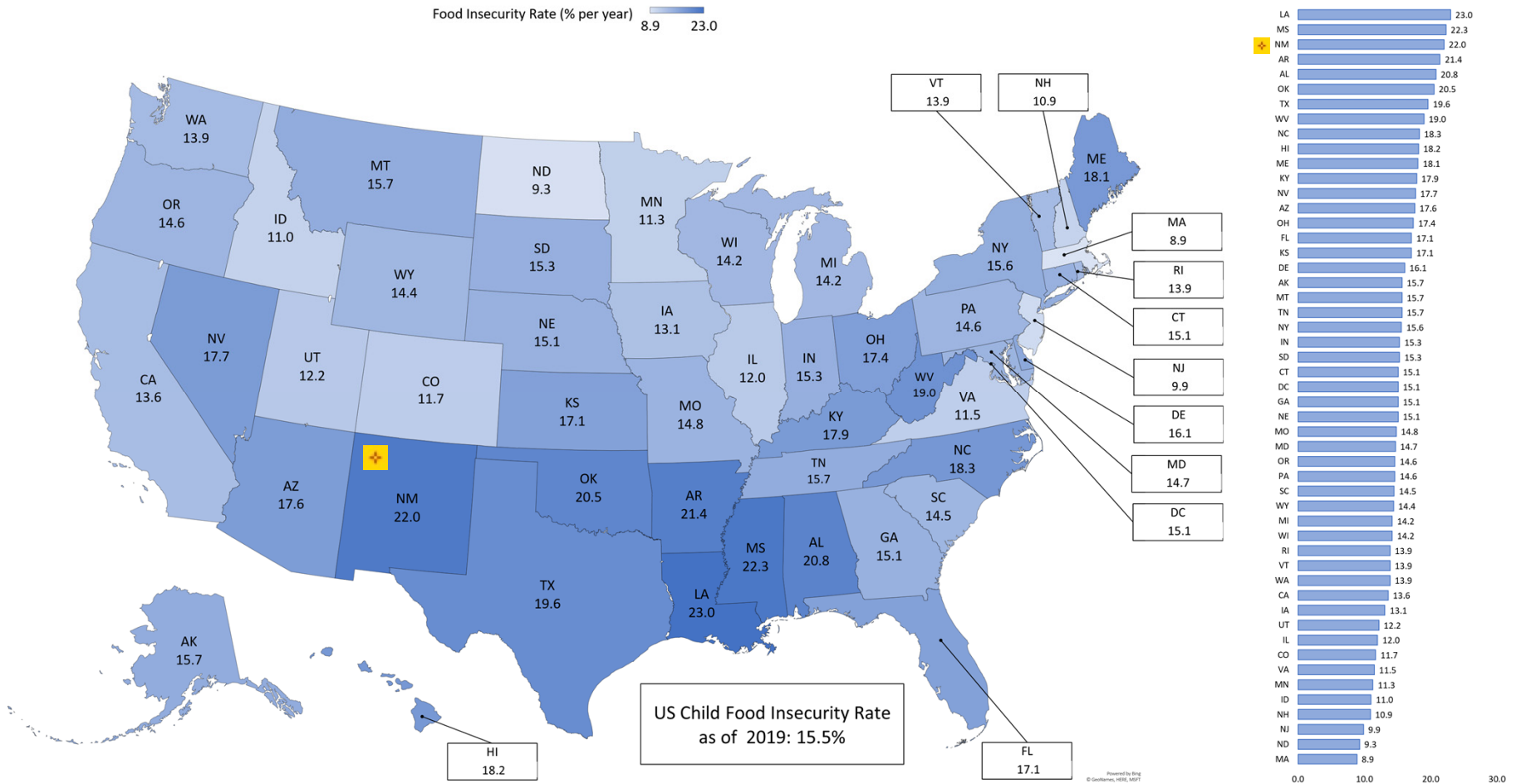

Source: Gundersen, C., Strayer, M., Dewey, A., Hake, M., & Engelhard, E. (2021). Map the Meal Gap 2021: An Analysis of County and Congressional District Food Insecurity and County Food Cost in the United States in 2019. Feeding America.

## New Mexico Child Food Insecurity Rate by County as of 2019

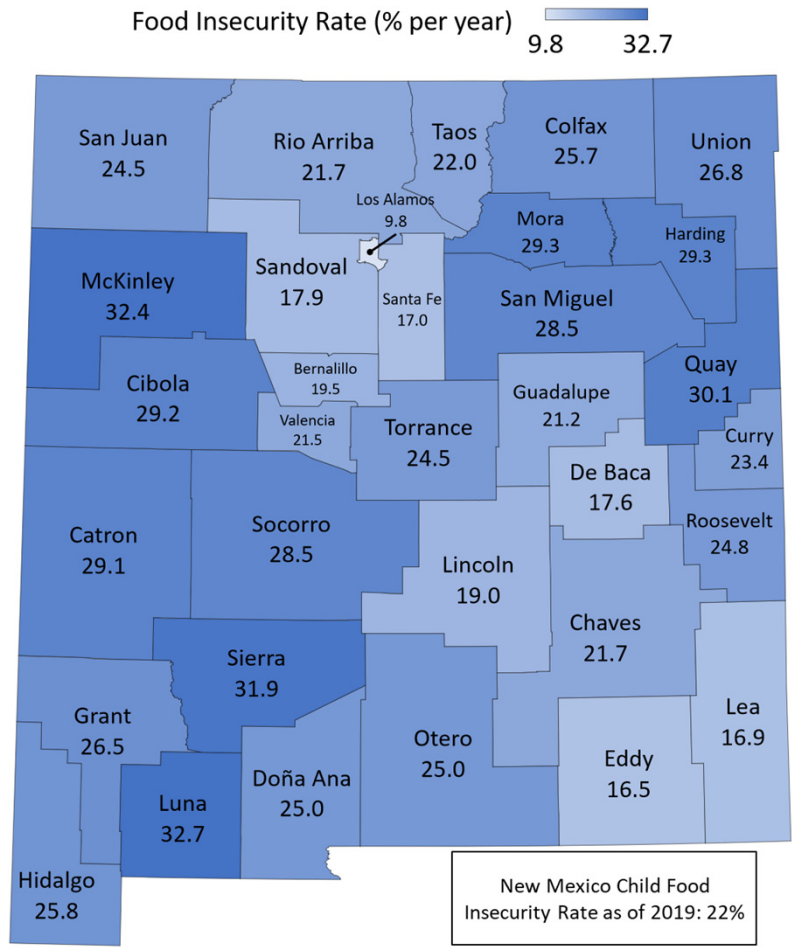
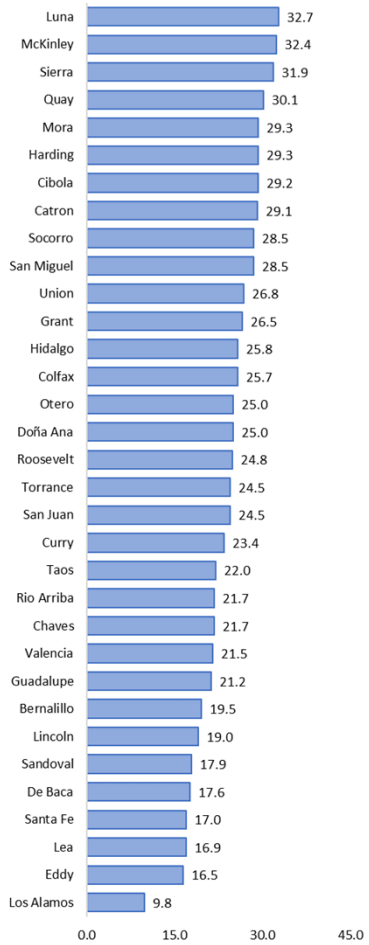

Powered by Bing  
© GeoNames, HERE

**Source:** Gundersen, C., Strayer, M., Dewey, A., Hake, M., & Engelhard, E. (2021). *Map the Meal Gap 2021: An Analysis of County and Congressional District Food Insecurity and County Food Cost in the United States in 2019*. Feeding America. Section 3 | [Health and Wellness](#)

## U.S. Number of Food Insecure Residents by State as of 2019

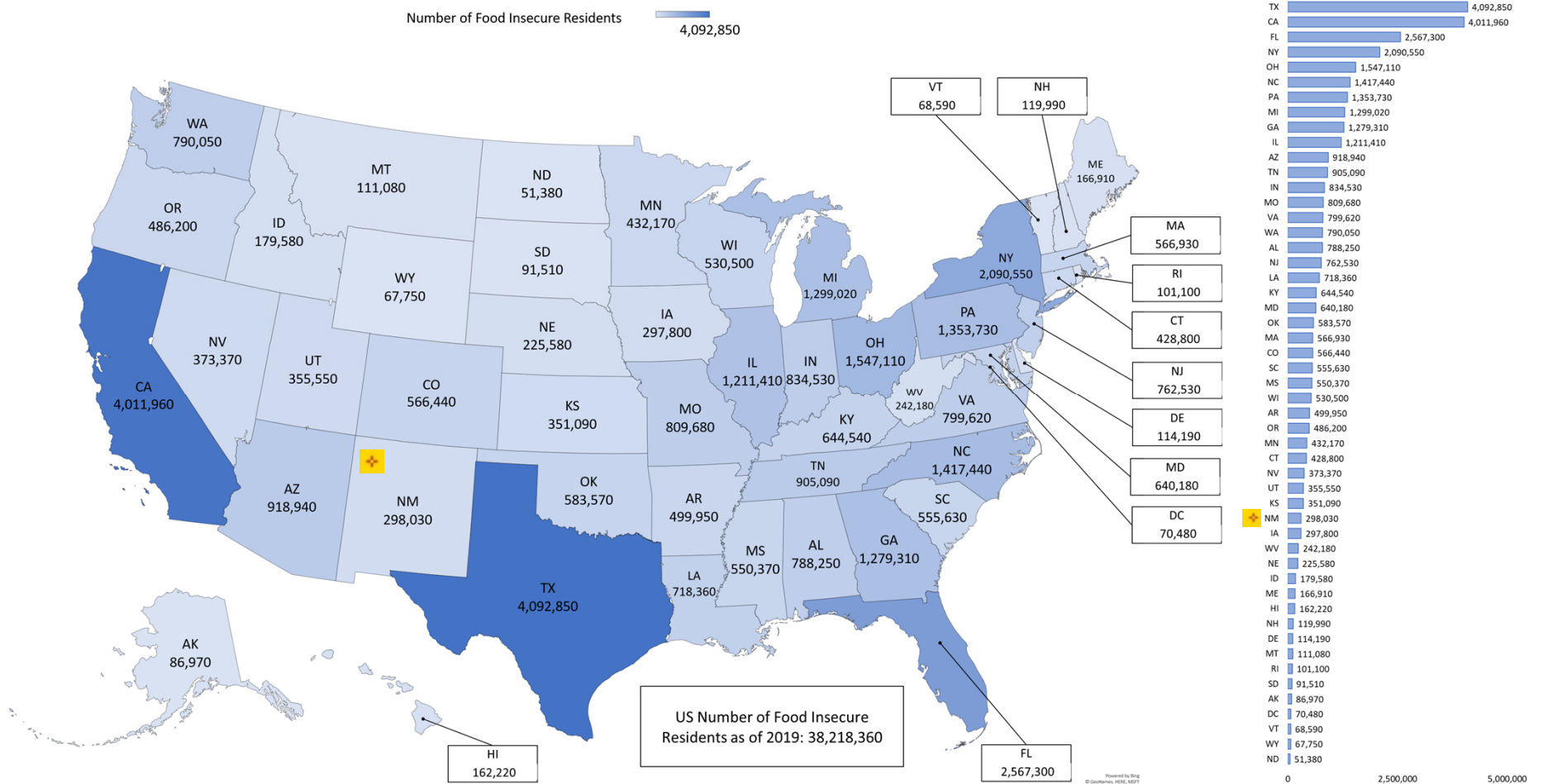

*Source: Gundersen, C., Strayer, M., Dewey, A., Hake, M., & Engelhard, E. (2021). Map the Meal Gap 2021: An Analysis of County and Congressional District Food Insecurity and County Food Cost in the United States in 2019. Feeding America.*

## New Mexico Number of Food Insecure Residents by County as of 2019

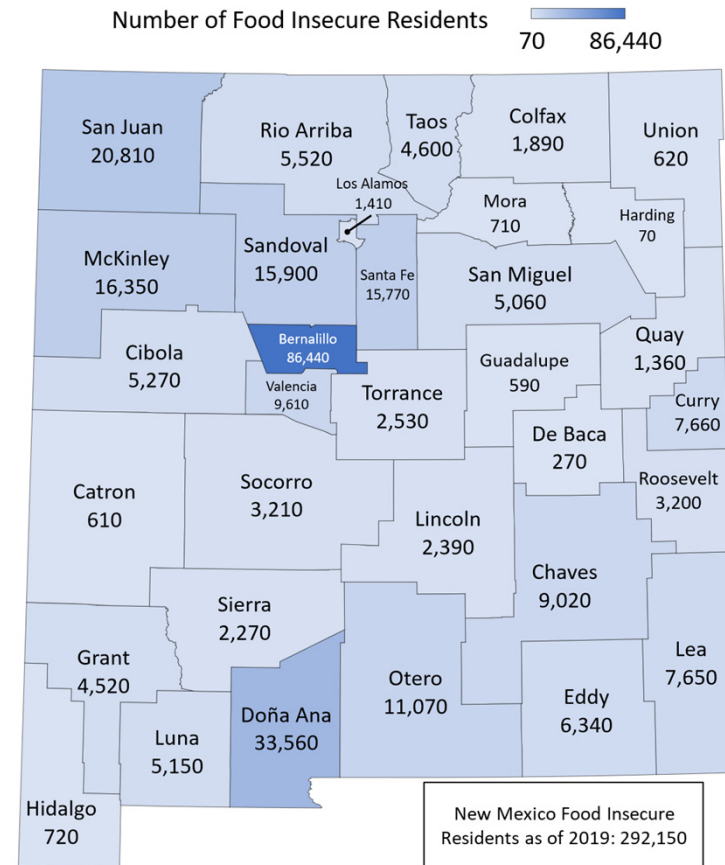
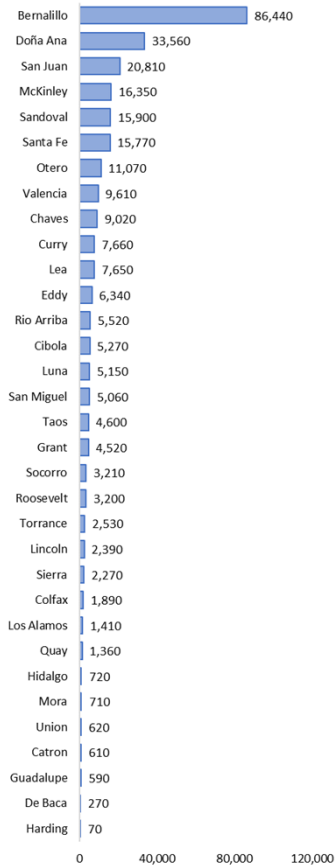

Powered by Bing  
© GeoNames, HERE

Note: The state total may not match the value on the U.S. map. The NM map is based on local poverty/unemployment estimates and the US map is based on national poverty/unemployment estimates; for more information on how these assumptions are derived please refer to Background and FAQ document developed by Feeding America at [https://www.feedingamerica.org/sites/default/files/2021-04/FeedingAmericaProjectionsFAQ\\_3.2021.pdf](https://www.feedingamerica.org/sites/default/files/2021-04/FeedingAmericaProjectionsFAQ_3.2021.pdf).

Source: Gundersen, C., Strayer, M., Dewey, A., Hake, M., & Engelhard, E. (2021). Map the Meal Gap 2021: An Analysis of County and Congressional District Food Insecurity and County Food Cost in the United States in 2019. Feeding America.

# U.S. Food Insecurity Rate by State as of 2019

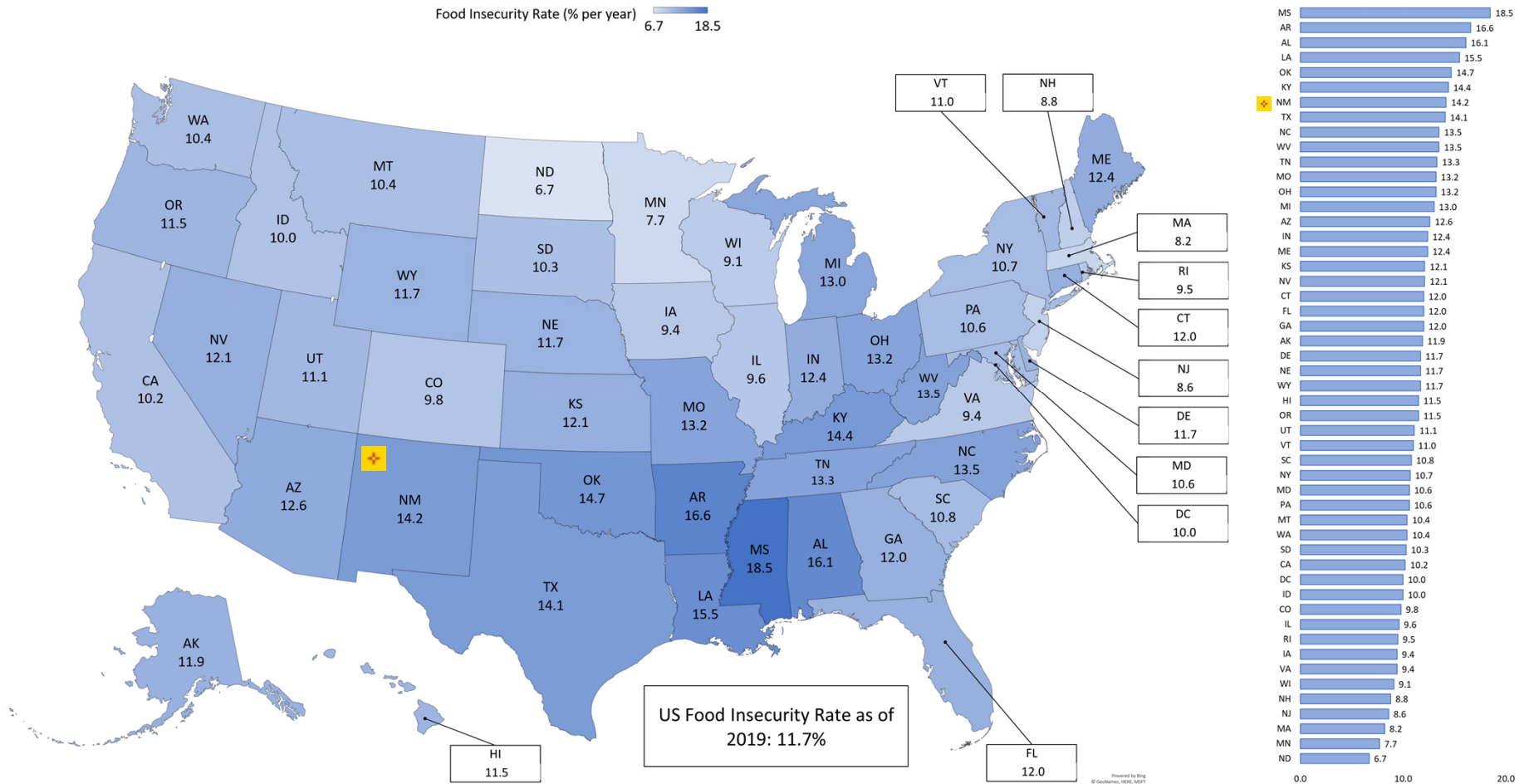

Source: Gundersen, C., Strayer, M., Dewey, A., Hake, M., & Engelhard, E. (2021). Map the Meal Gap 2021: An Analysis of County and Congressional District Food Insecurity and County Food Cost in the United States in 2019. Feeding America.



## New Mexico Food Insecurity Rate by County as of 2019

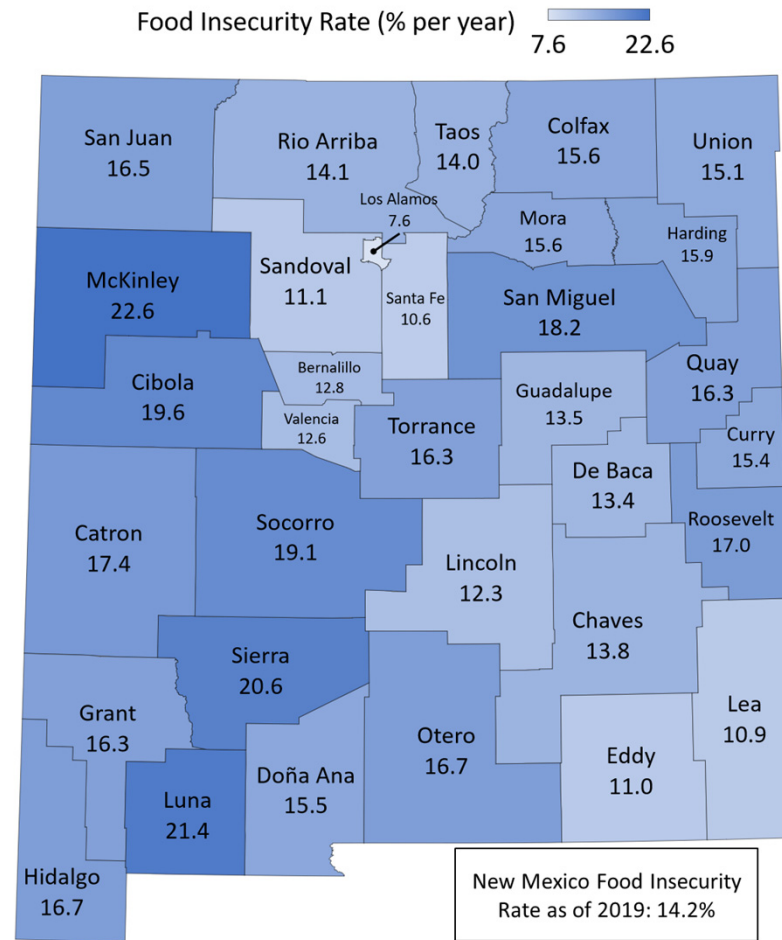
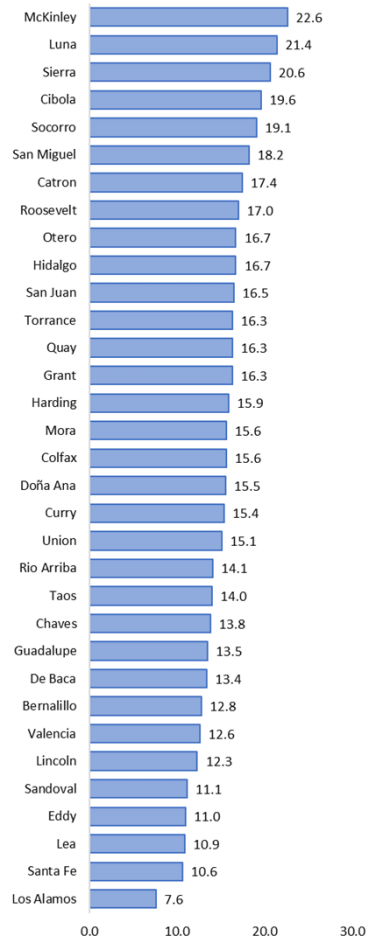

Powered by Bing  
© GeoNames, HERE

**Source:** Gundersen, C., Strayer, M., Dewey, A., Hake, M., & Engelhard, E. (2021). *Map the Meal Gap 2021: An Analysis of County and Congressional District Food Insecurity and County Food Cost in the United States in 2019*. Feeding America.

Section 3 | Health and Wellness

## U.S. Senior (60+) Food Insecurity Rate by State as of 2019

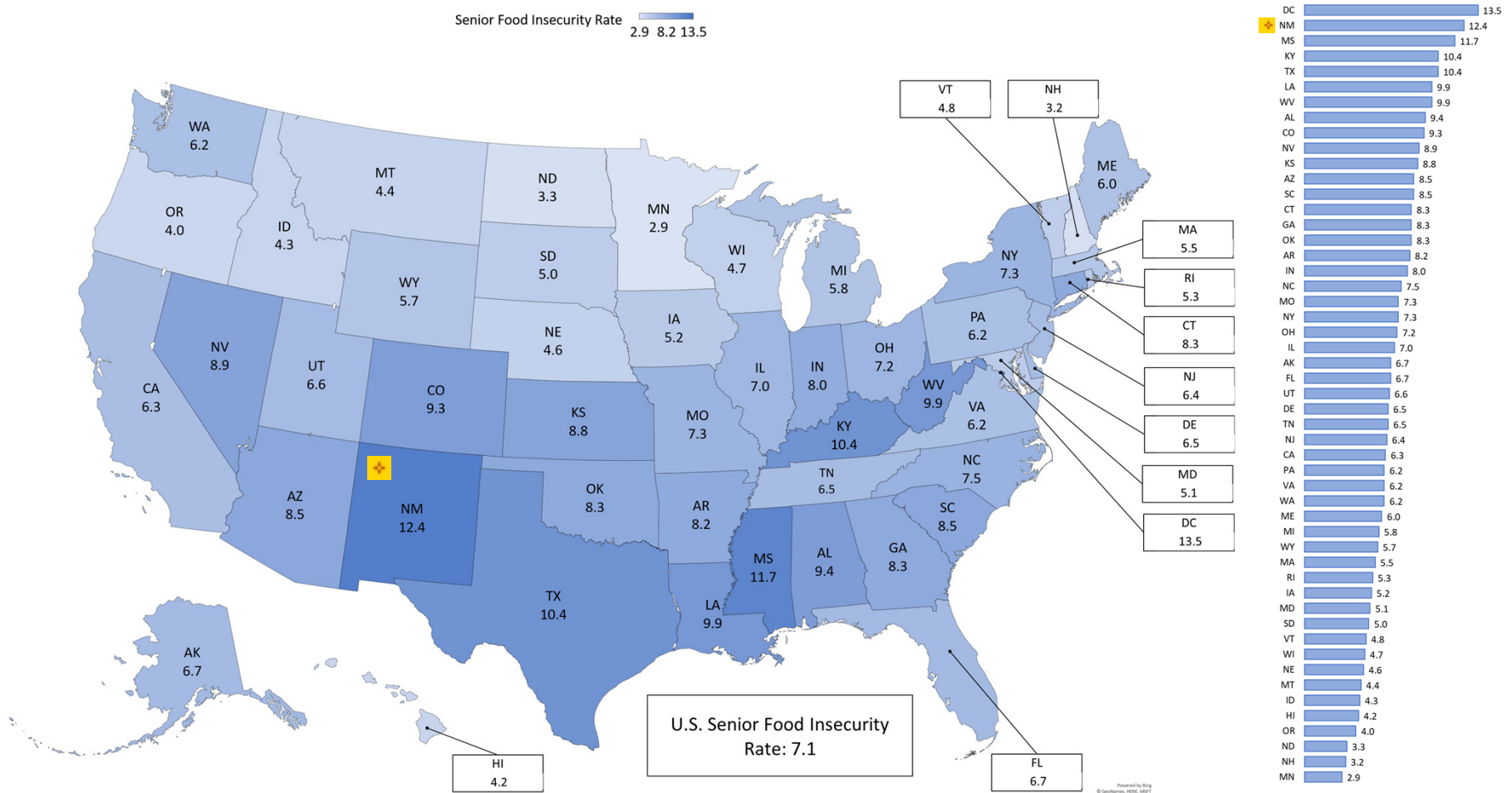

Source: Gundersen, C., Ziliak J., Hilvers J., & Hake M. (August 2021). *The State of Senior Hunger in America 2019: An Annual Report; and Hunger Among Adults Age 50-59 in America 2019: An Annual Report [Data file]*. Available from Feeding America: <https://www.feedingamerica.org/research/senior-hunger-research>

# U.S. Senior (60+) Very Low Food Security Rate by State as of 2019

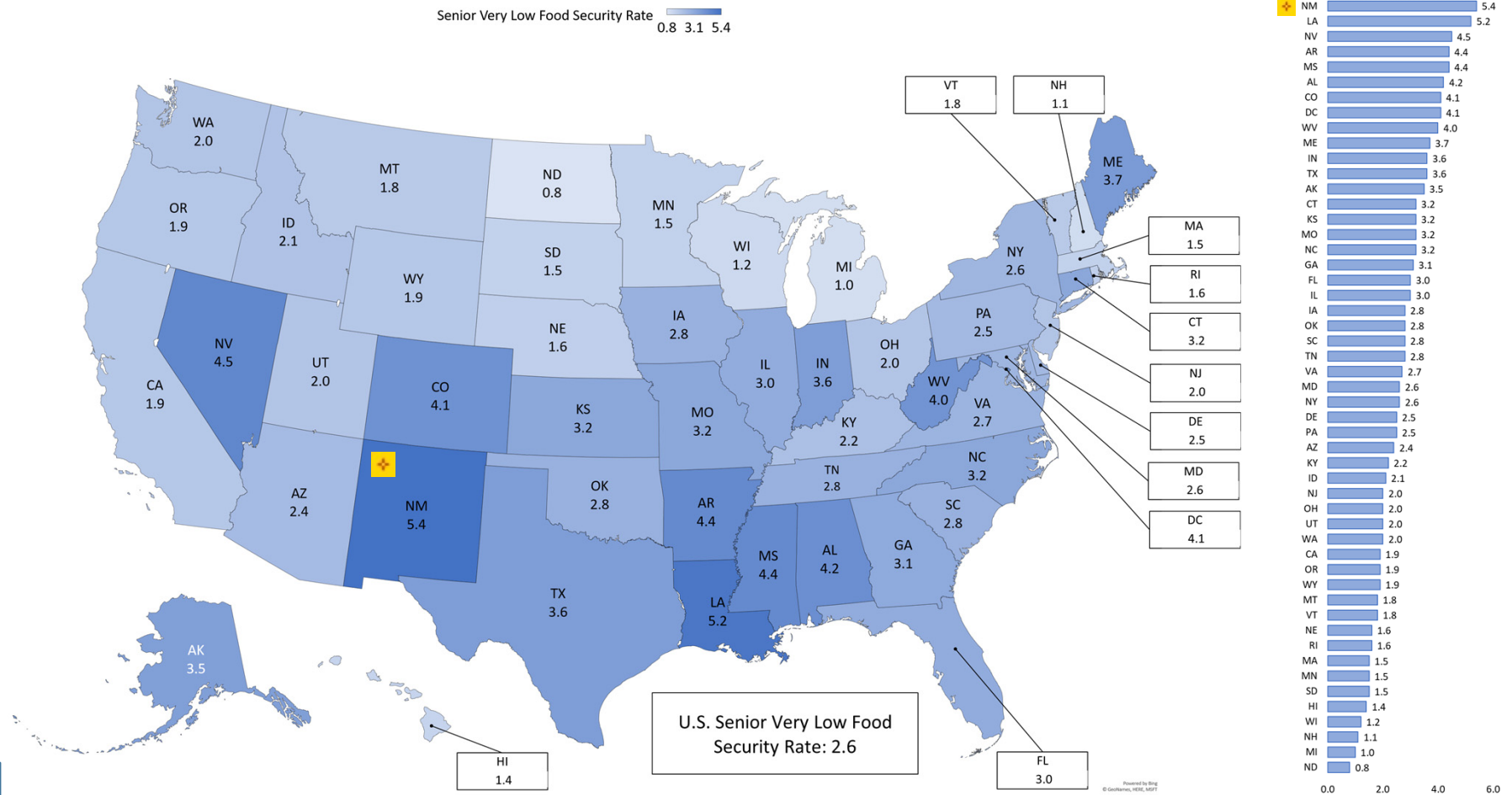

Source: Gundersen, C., Ziliak J., Hilvers J., & Hake M. (August 2021). *The State of Senior Hunger in America 2019: An Annual Report; and Hunger Among Adults Age 50-59 in America 2019: An Annual Report [Data file]*. Available from Feeding America: <https://www.feedingamerica.org/research/senior-hunger-research>

# U.S. Projected Number of Food Insecure Children by State as of 2020

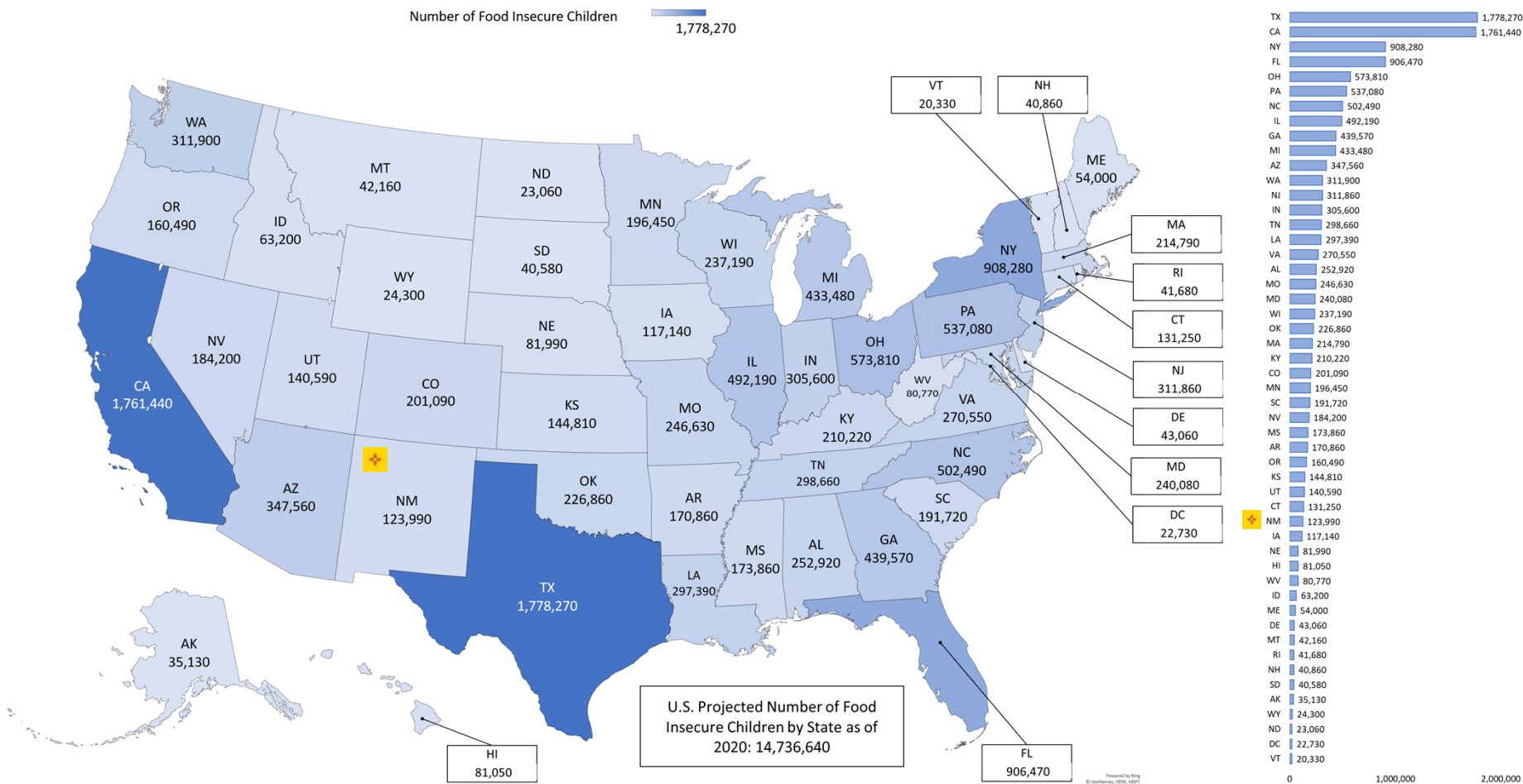

Source: Gundersen, C., M. Hake, A. Dewey, E. Engelhard (2021). *The Impact of the Coronavirus on Food Insecurity in 2020 & 2021, Update March 2021 [Data file and FAQ]*. Available from Feeding America: [research@feedingamerica.org](mailto:research@feedingamerica.org).

## New Mexico Projected Number of Food Insecure Children by County as of 2020

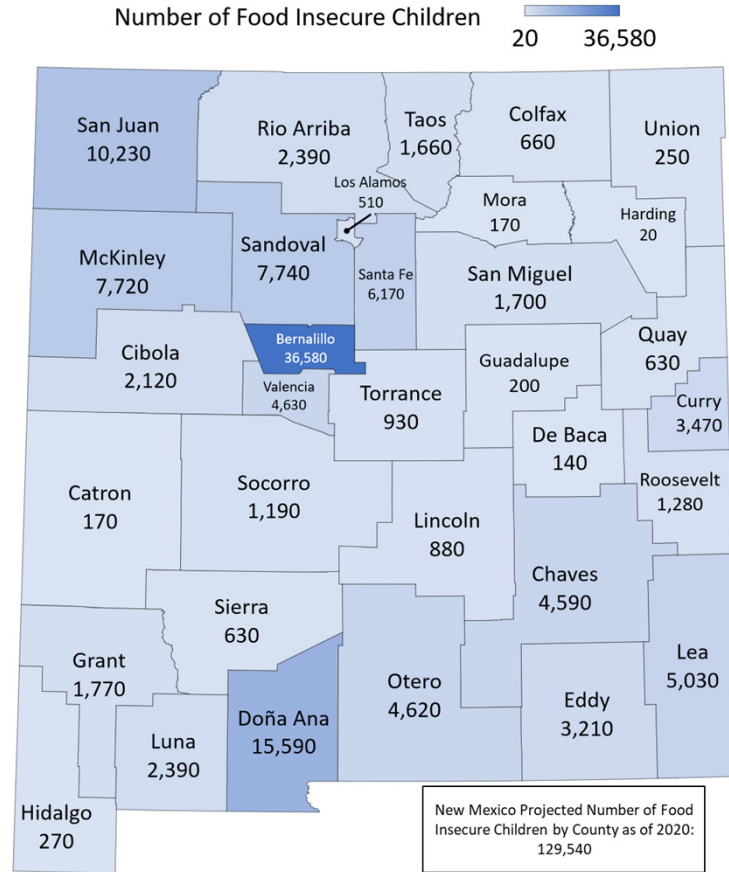
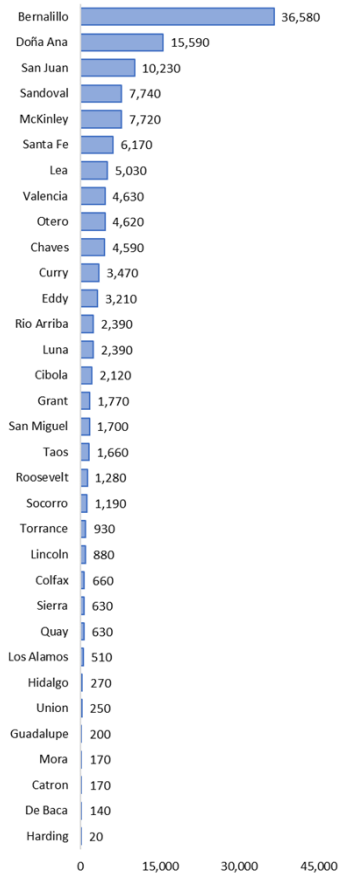

Note: The state total may not match the value on the U.S. map. The NM map is based on local poverty/unemployment estimates and the US map is based on national poverty/unemployment estimates; for more information on how these assumptions are derived please refer to Background and FAQ document developed by Feeding America at [https://www.feedingamerica.org/sites/default/files/2021-04/FeedingAmericaProjectionsFAQ\\_3.2021.pdf](https://www.feedingamerica.org/sites/default/files/2021-04/FeedingAmericaProjectionsFAQ_3.2021.pdf).

Source: Gundersen, C., M. Hake, A. Dewey, E. Engelhard (2021). The Impact of the Coronavirus on Food Insecurity in 2020 & 2021, Update March 2021 [Data file and FAQ]. Available from Feeding America: [research@feedingamerica.org](mailto:research@feedingamerica.org).

# U.S. Projected Child Food Insecurity Rate by State as of 2020

Food Insecurity Rate (% per year) 13.0 27.4

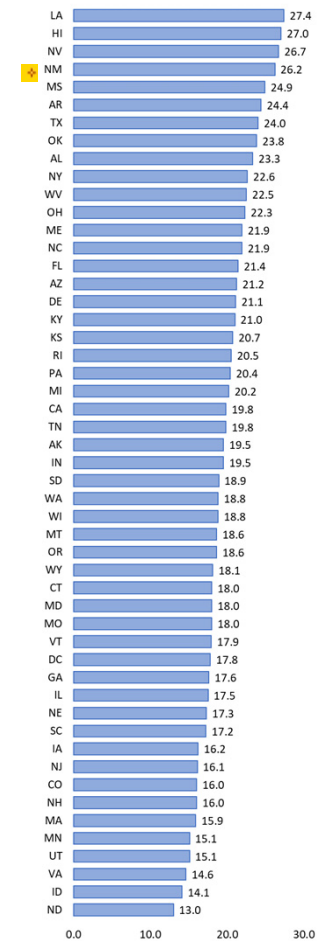
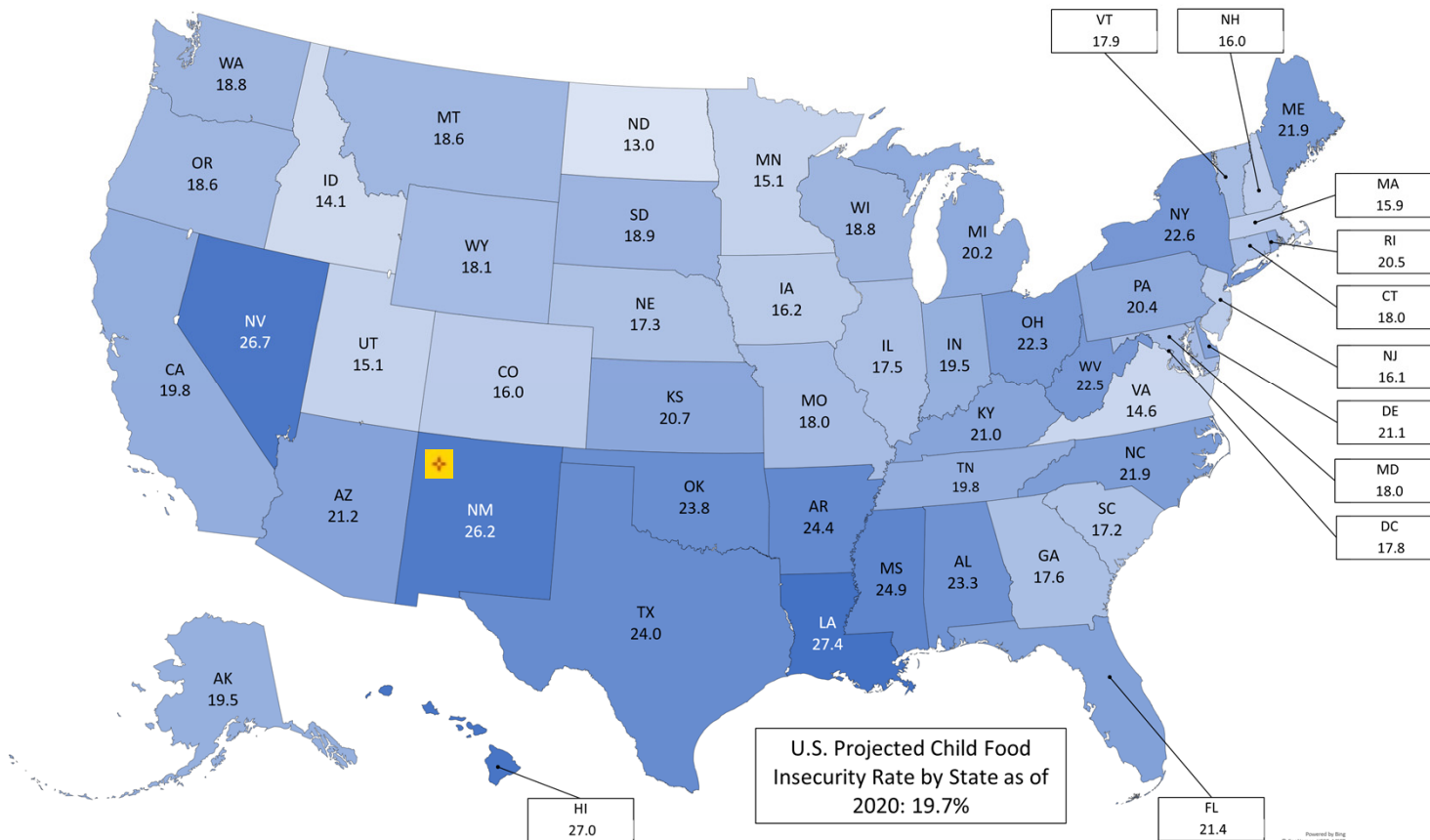

Source: Gundersen, C., M. Hake, A. Dewey, E. Engelhard (2021). *The Impact of the Coronavirus on Food Insecurity in 2020 & 2021, Update March 2021 [Data file and FAQ]*. Available from Feeding America: [research@feedingamerica.org](mailto:research@feedingamerica.org).

## New Mexico Projected Child Food Insecurity Rate by County as of 2020

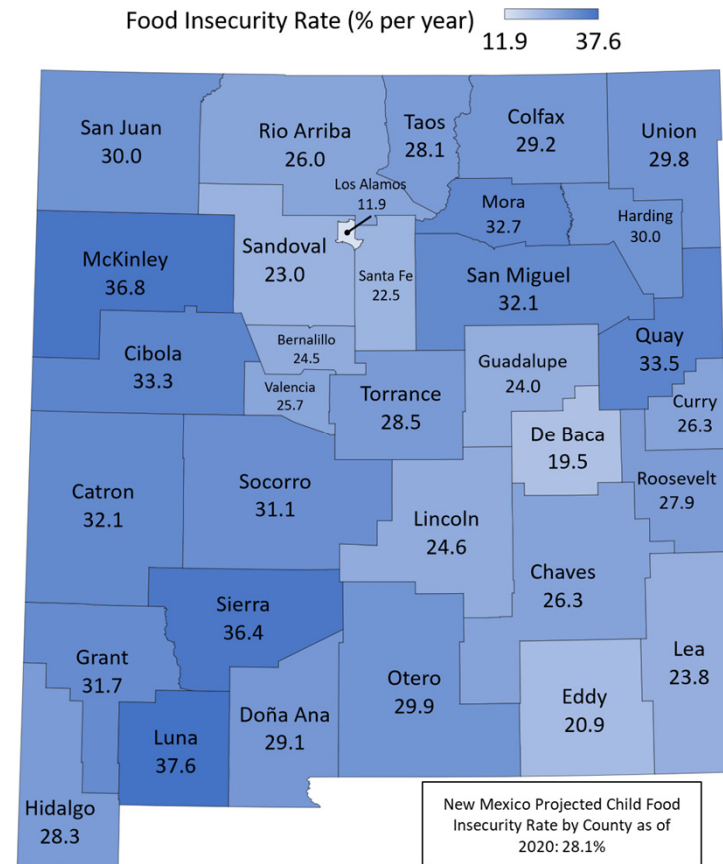
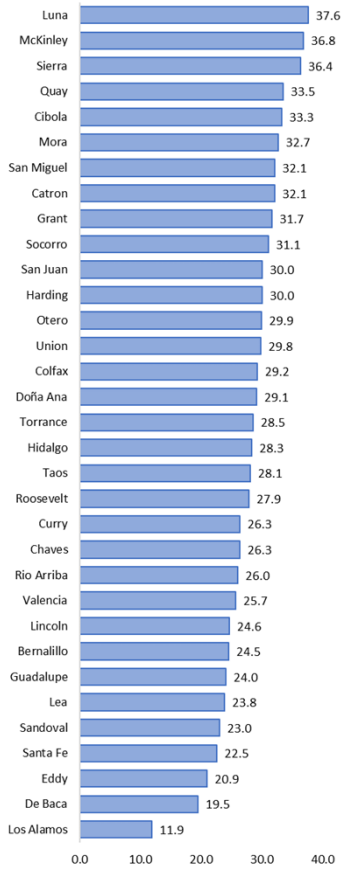

Powered by Bing  
© GeoNames, HERE

Note: The state total may not match the value on the U.S. map. The NM map is based on local poverty/unemployment estimates and the US map is based on national poverty/unemployment estimates; for more information on how these assumptions are derived please refer to Background and FAQ document developed by Feeding America at [https://www.feedingamerica.org/sites/default/files/2021-04/FeedingAmericaProjectionsFAQ\\_3.2021.pdf](https://www.feedingamerica.org/sites/default/files/2021-04/FeedingAmericaProjectionsFAQ_3.2021.pdf).

Source: Gundersen, C., M. Hake, A. Dewey, E. Engelhard (2021). The Impact of the Coronavirus on Food Insecurity in 2020 & 2021, Update March 2021 [Data file and FAQ]. Available from Feeding America: [research@feedingamerica.org](mailto:research@feedingamerica.org).

# U.S. Projected Number of Food Insecure Residents by State as of 2020

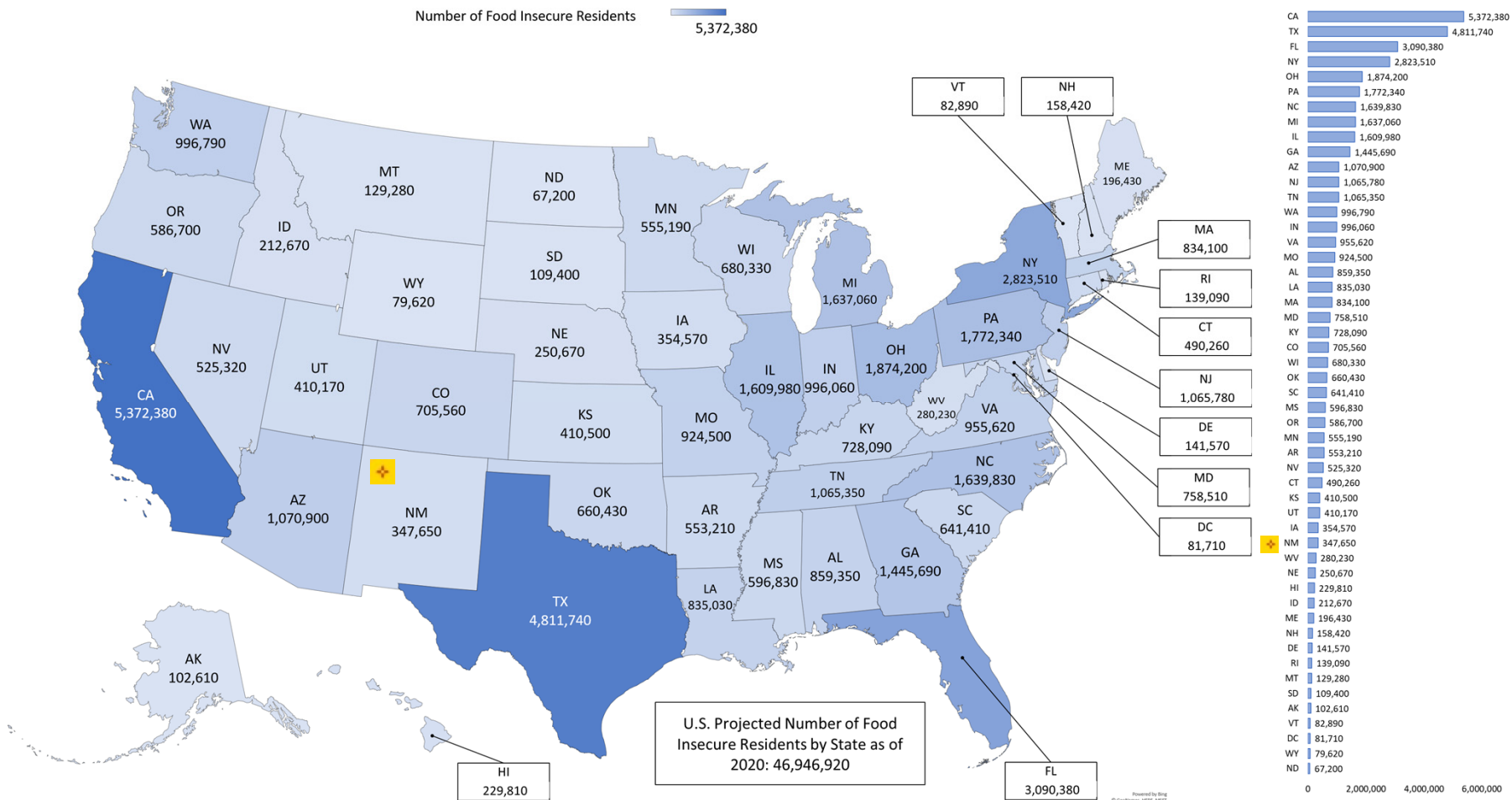

Source: Gundersen, C., M. Hake, A. Dewey, E. Engelhard (2021). *The Impact of the Coronavirus on Food Insecurity in 2020 & 2021, Update March 2021 [Data file and FAQ]*. Available from Feeding America: [research@feedingamerica.org](mailto:research@feedingamerica.org).



# New Mexico Projected Number of Food Insecure Residents by County as of 2020

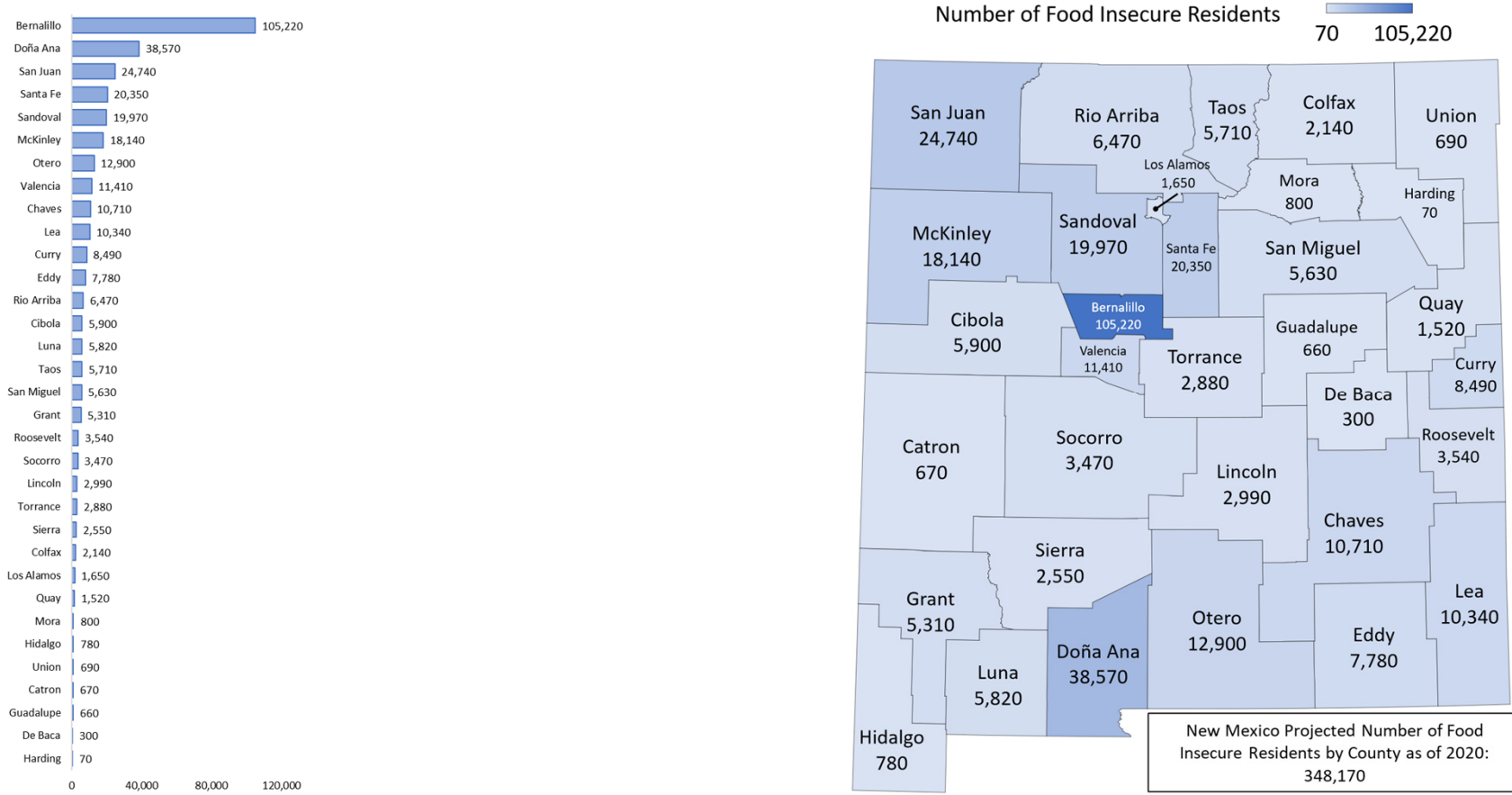

Note: The state total may not match the value on the U.S. map. The NM map is based on local poverty/unemployment estimates and the US map is based on national poverty/unemployment estimates; for more information on how these assumptions are derived please refer to Background and FAQ document developed by Feeding America at [https://www.feedingamerica.org/sites/default/files/2021-04/FeedingAmericaProjectionsFAQ\\_3.2021.pdf](https://www.feedingamerica.org/sites/default/files/2021-04/FeedingAmericaProjectionsFAQ_3.2021.pdf).

Source: Gundersen, C., M. Hake, A. Dewey, E. Engelhard (2021). The Impact of the Coronavirus on Food Insecurity in 2020 & 2021, Update March 2021 [Data file and FAQ]. Available from Feeding America: [research@feedingamerica.org](mailto:research@feedingamerica.org).

# U.S. Projected Food Insecurity Rate by State as of 2020

Food Insecurity Rate (% per year) 8.8 20.1

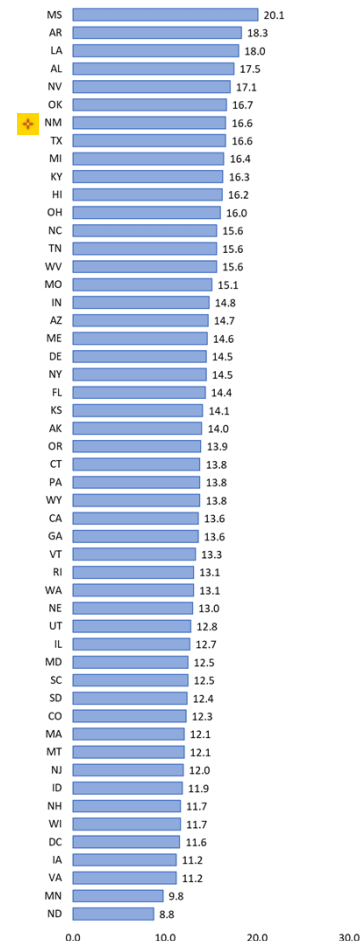
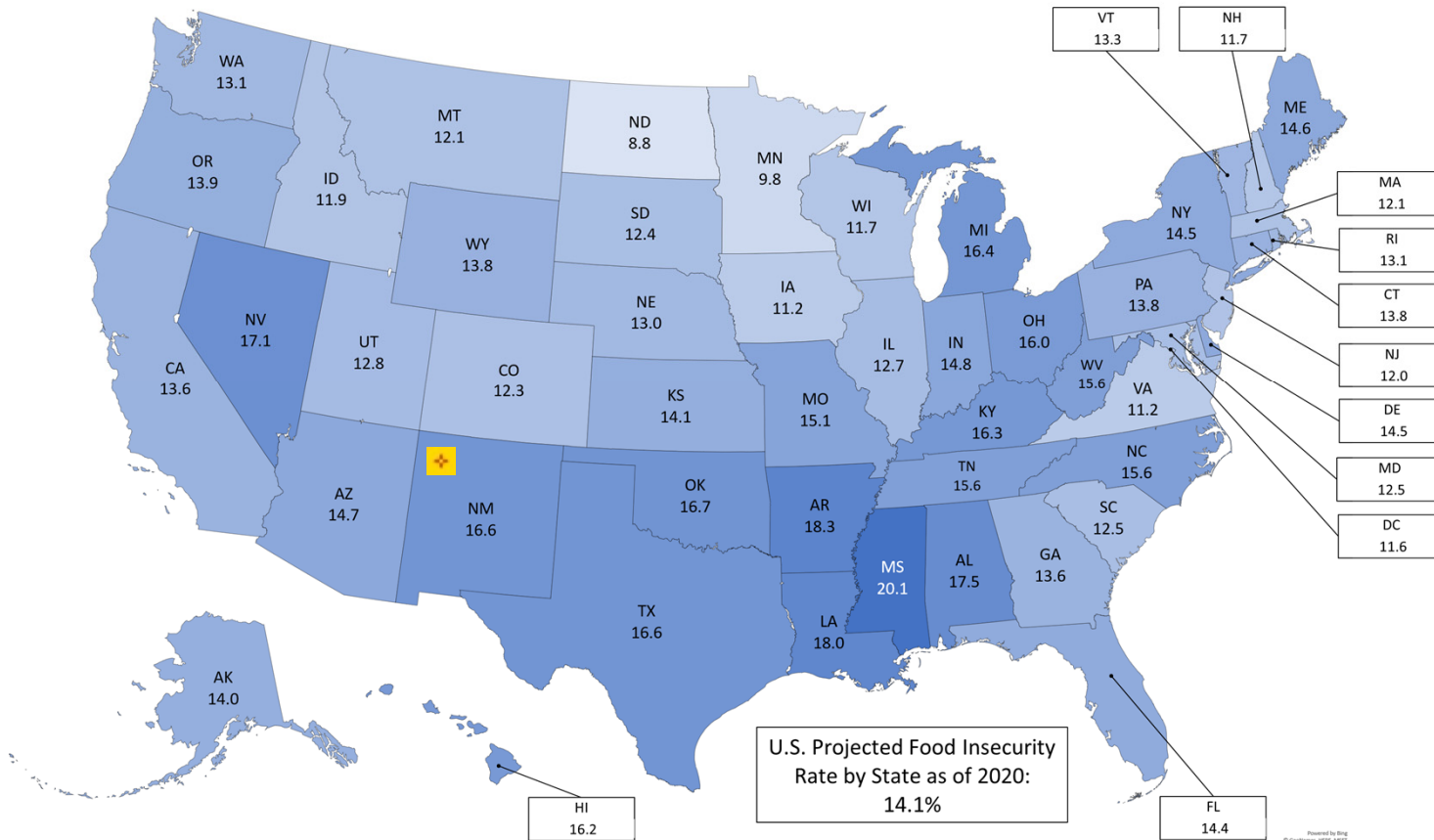

Source: Gundersen, C., M. Hake, A. Dewey, E. Engelhard (2021). *The Impact of the Coronavirus on Food Insecurity in 2020 & 2021, Update March 2021 [Data file and FAQ]*. Available from Feeding America: [research@feedingamerica.org](mailto:research@feedingamerica.org).

## New Mexico Projected Food Insecurity Rate by County as of 2020

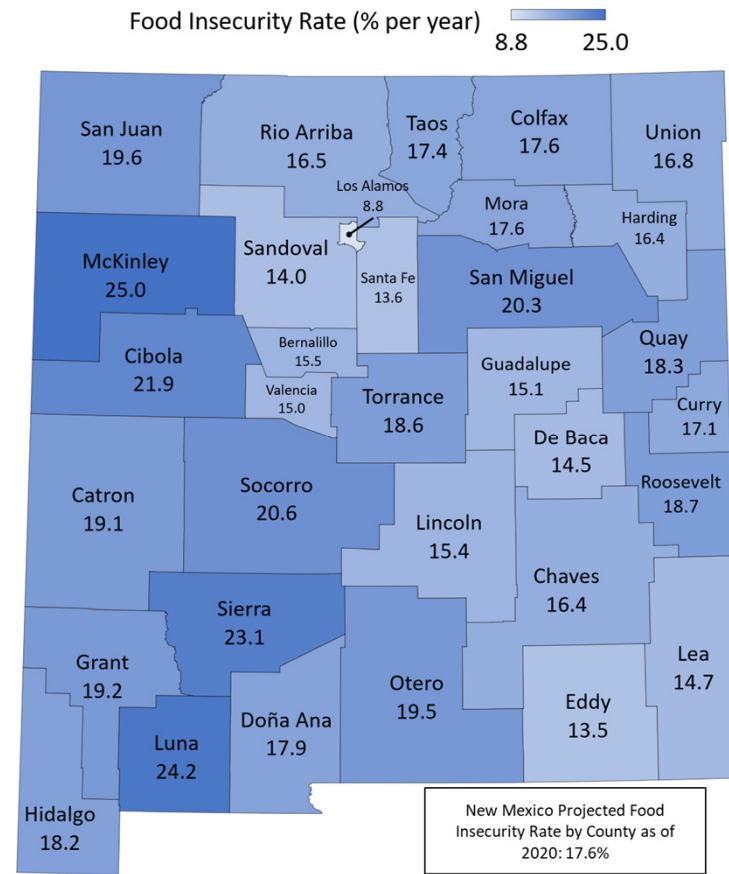
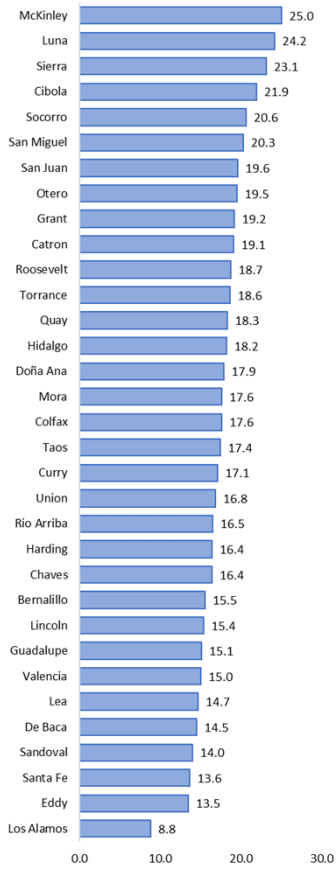

Note: The state total may not match the value on the U.S. map. The NM map is based on local poverty/unemployment estimates and the US map is based on national poverty/unemployment estimates; for more information on how these assumptions are derived please refer to Background and FAQ document developed by Feeding America at [https://www.feedingamerica.org/sites/default/files/2021-04/FeedingAmericaProjectionsFAQ\\_3.2021.pdf](https://www.feedingamerica.org/sites/default/files/2021-04/FeedingAmericaProjectionsFAQ_3.2021.pdf).

Source: Gundersen, C., M. Hake, A. Dewey, E. Engelhard (2021). The Impact of the Coronavirus on Food Insecurity in 2020 & 2021, Update March 2021 [Data file and FAQ]. Available from Feeding America: [research@feedingamerica.org](mailto:research@feedingamerica.org).

## New Mexico Number of Medicare/Medicaid Dual Eligible Adults in Managed Care by County as of October 2021

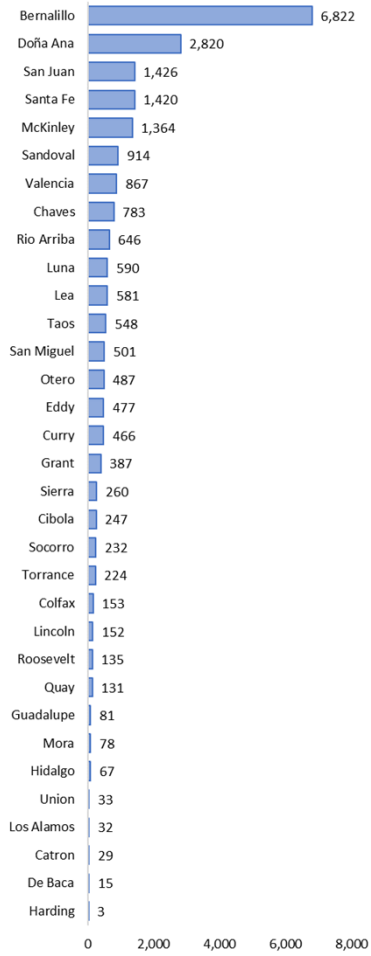

Medicaid-Medicare Dual Eligible Population in Managed Care 3 6,822

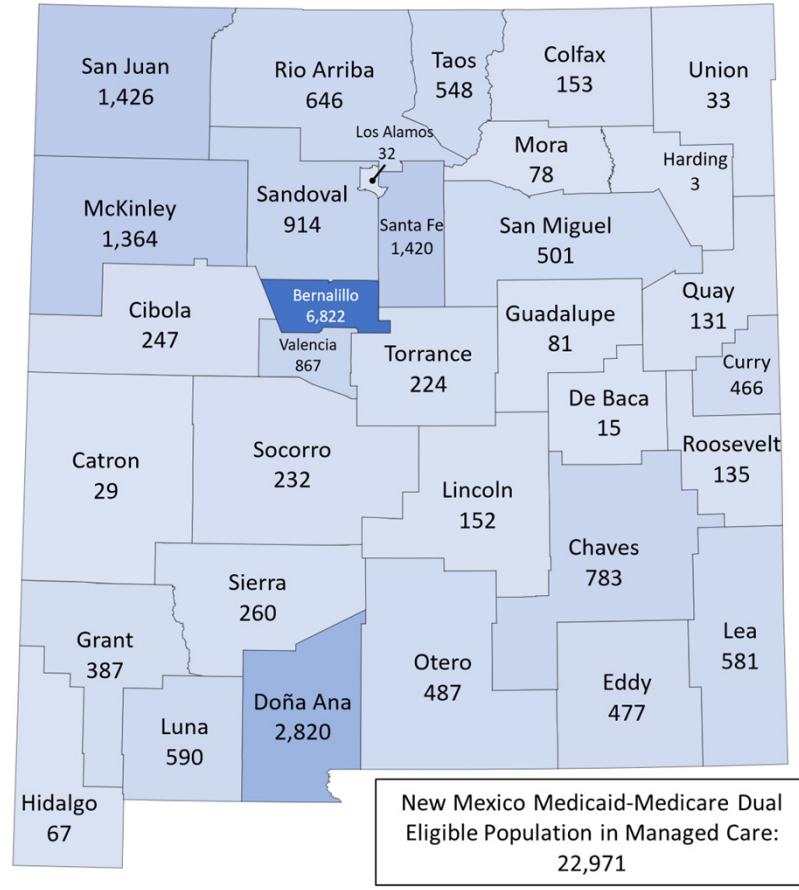

New Mexico Medicaid-Medicare Dual Eligible Population in Managed Care: 22,971

Powered by Bing © GeoNames, HERE

Source: County-level Medicaid-Medicare Dual Eligible members in Managed Care is from HSD OMNICAID Data, MCO Roster Table, October 2021.

## U.S. and New Mexico Percent of Adults (18+) With No Health Care Coverage, 2011-2020

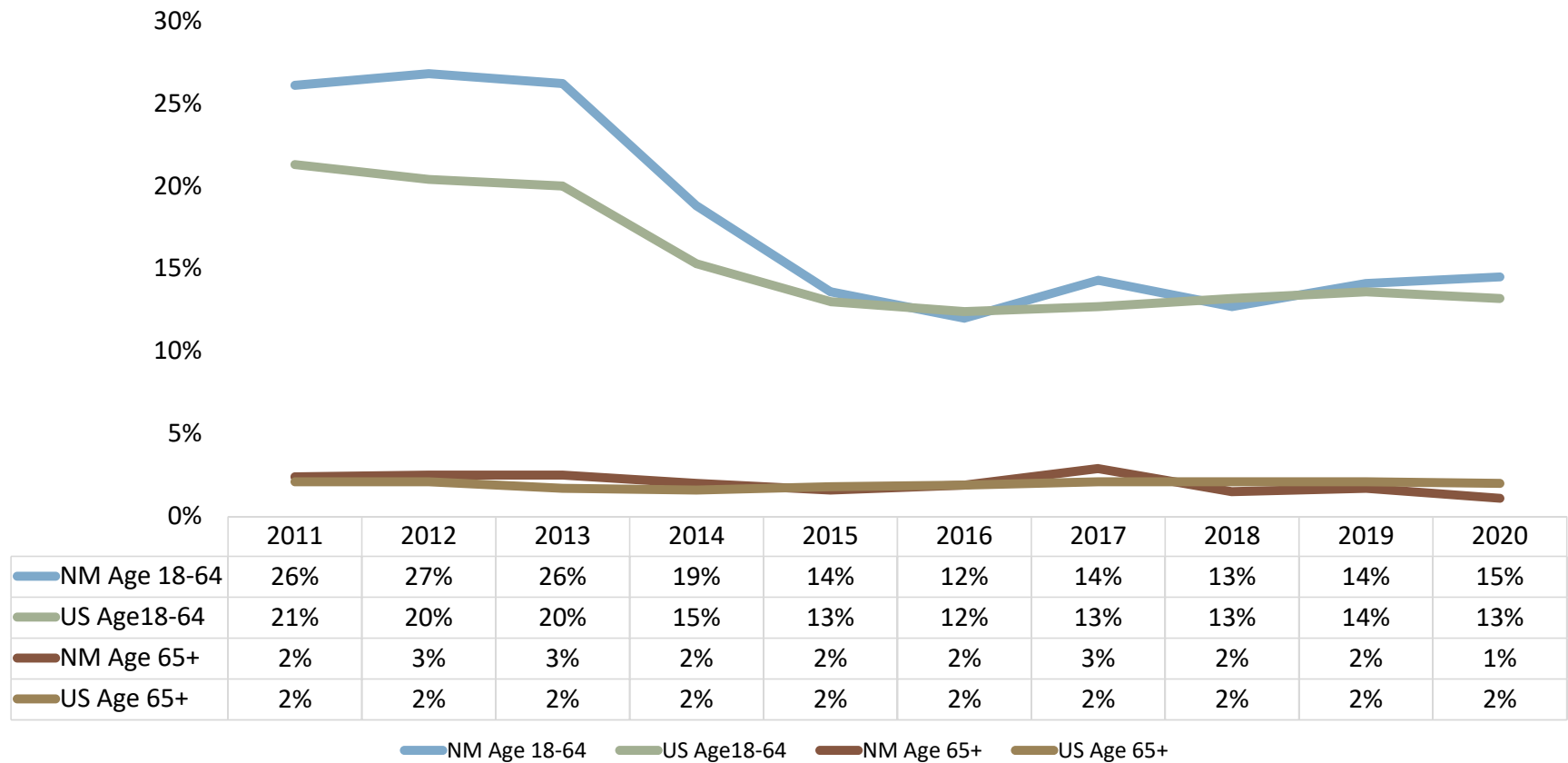

[Source:](#) New Mexico Behavioral Risk Factor Surveillance System (BRFSS)

## New Mexico Percent of Adults (18+) with Preventive Services Coverage vs No Coverage, 2019 & 2020

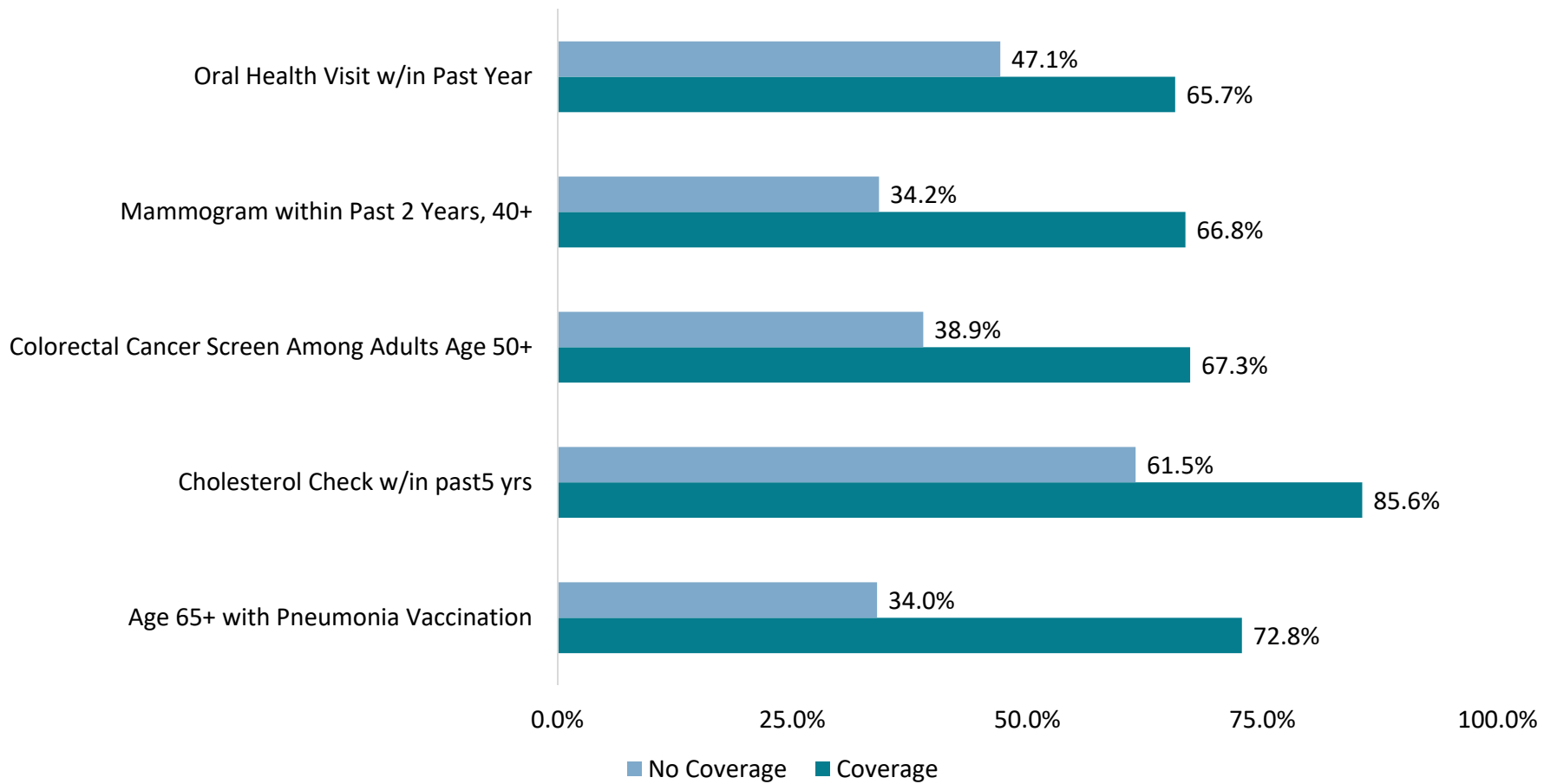

[Source:](#) New Mexico Behavioral Risk Factor Surveillance System (BRFSS)

## New Mexico Primary Care Physicians Full-Time Equivalent Count by County per 10,000 Population as of 2020

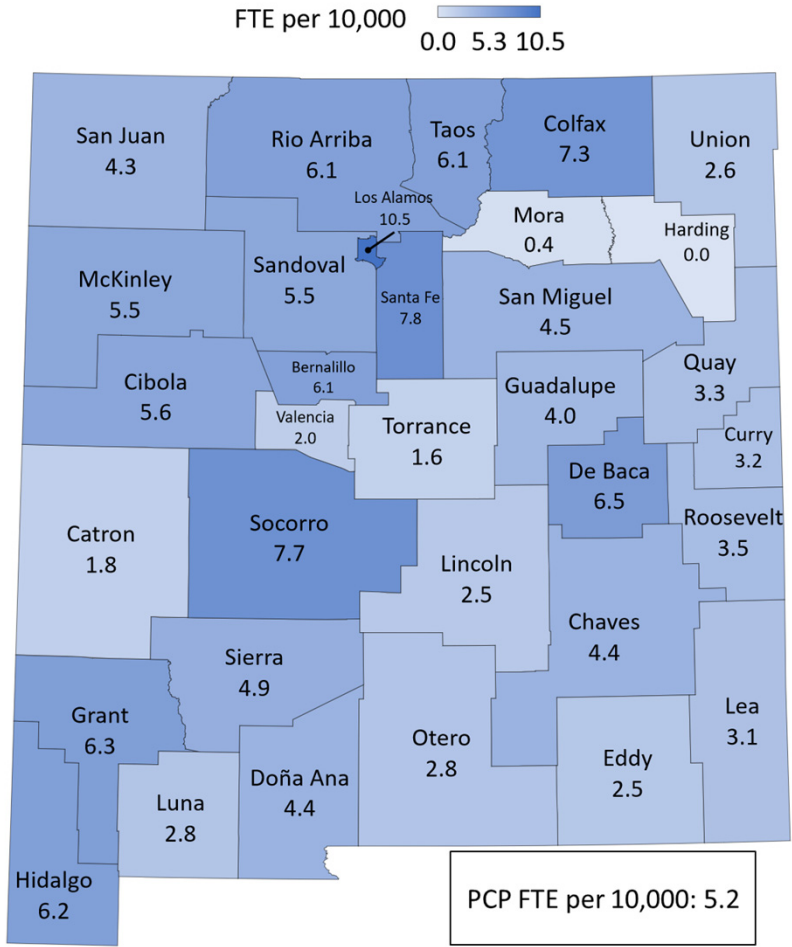
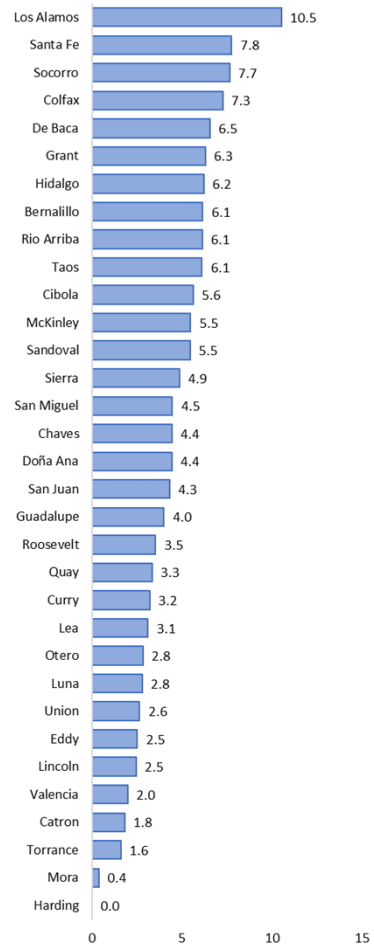

Source: New Mexico Regulations & Licensing Department, Physician (Medical Doctor and Doctor of Osteopathic Medicine) Licensure Survey Results from the following specialties: Family Medicine, General Medicine, General Pediatrics, Adolescent Medicine, Occupational Medicine, Preventative Medicine. Data retrieved June 24, 2021.

## U.S. Number of ICU Beds by State per 10,000 Population as of 2018

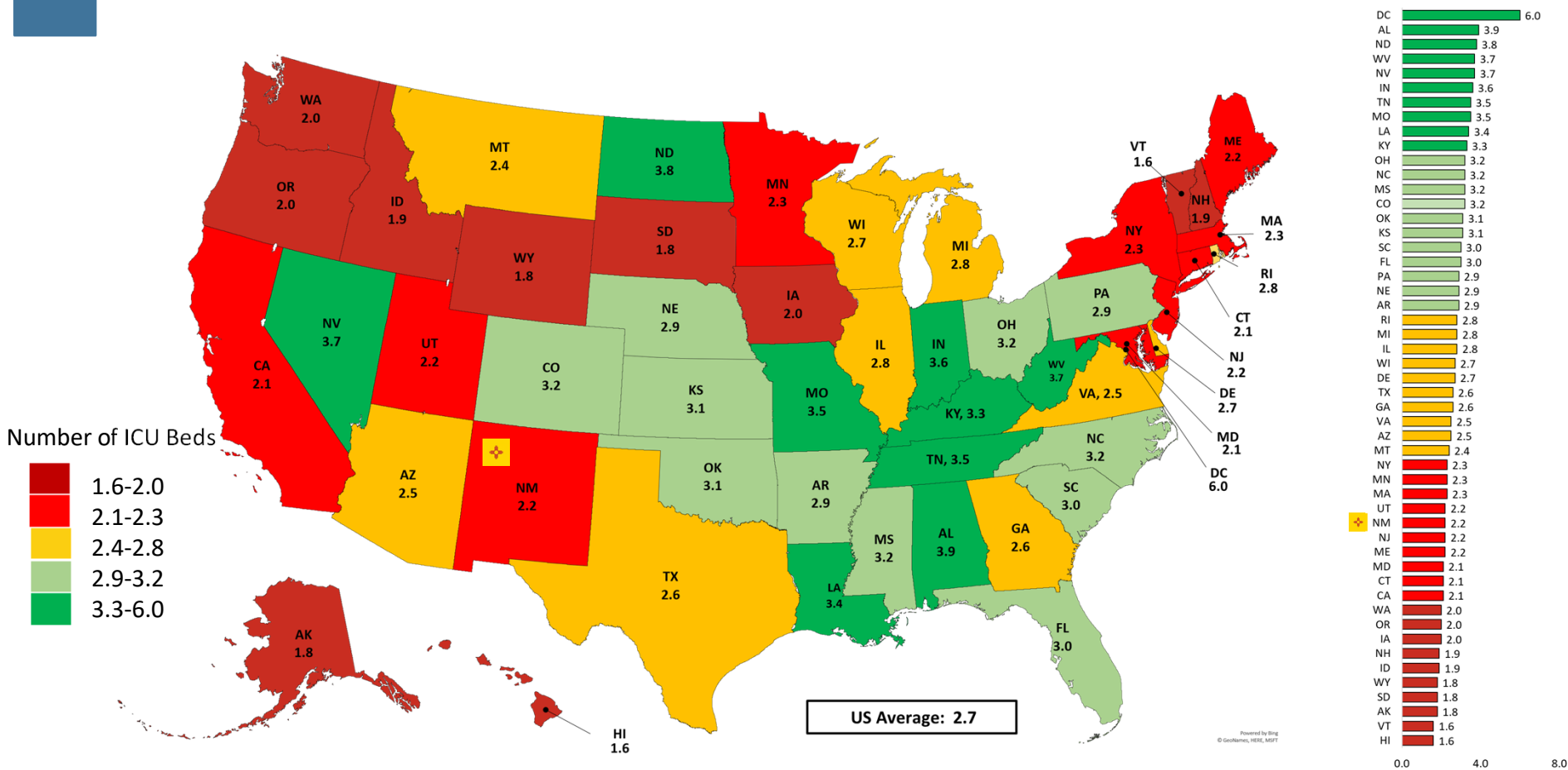

*Source:* Kaiser Family Foundation. ICU Beds data include coronary, trauma, surgical, burn, and general ICU beds in community and non-Federal hospitals. Figures may not sum to totals due to rounding. Hospital Beds: KFF analysis of merged American Hospital Directory and 2018 AHA Annual Survey data. Population data from Annual Population Estimates by State, U.S. Census Bureau; available at <http://www.census.gov/popest/>. <https://www.kff.org/coronavirus-covid-19/issue-brief/state-data-and-policy-actions-to-address-coronavirus/#stateleveldata> Data as of December 2018.



# Number of General Beds by State per 10,000 Population as of 2018

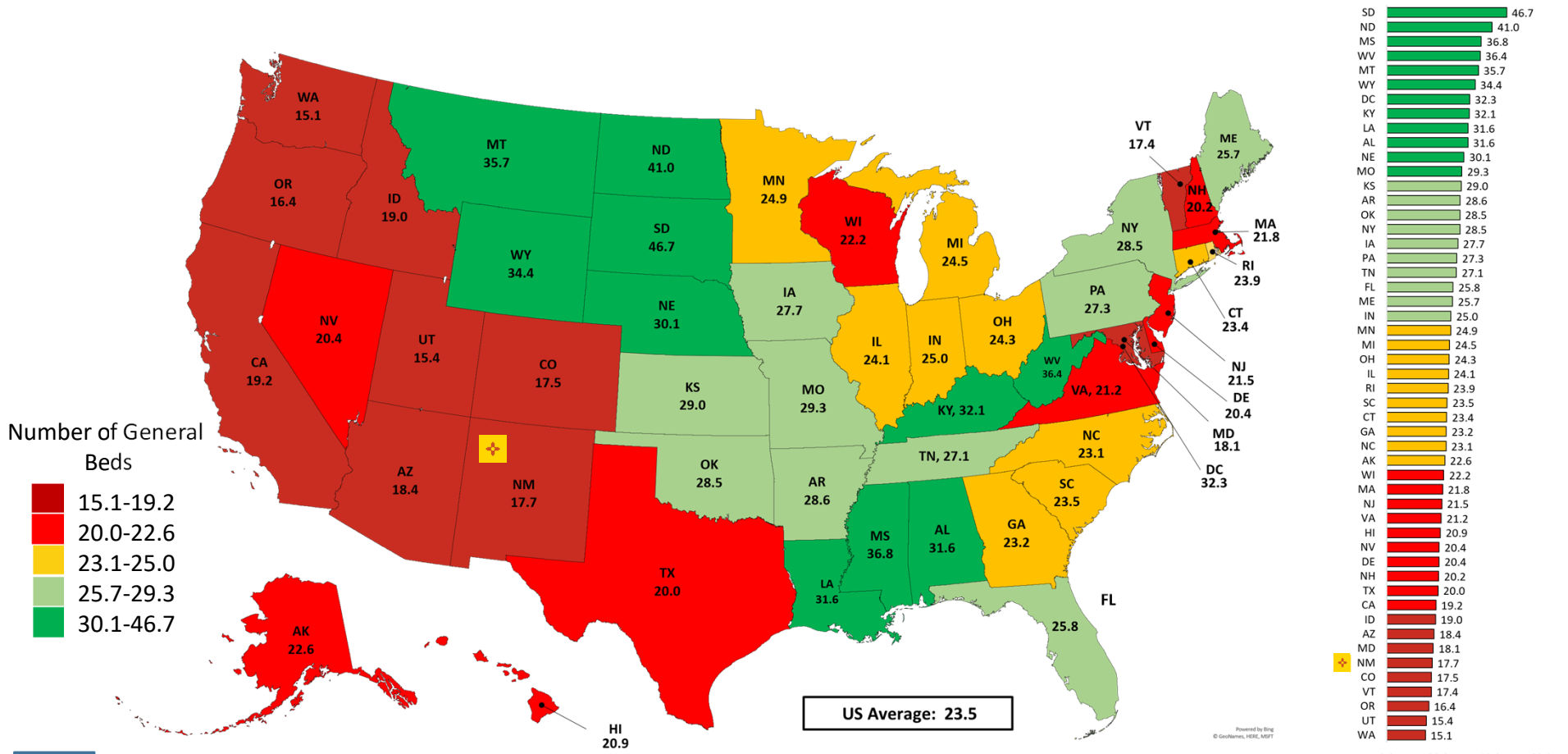

**Source:** Kaiser Family Foundation. Figures may not sum to totals due to rounding. Hospital Beds: KFF analysis of merged American Hospital Directory and 2018 AHA Annual Survey data. Population data from Annual Population Estimates by State, U.S. Census Bureau; available at <http://www.census.gov/popest/>. <https://www.kff.org/coronavirus-covid-19/issue-brief/state-data-and-policy-actions-to-address-coronavirus/#stateleveldata> Data as of December 2018

## New Mexico Assisted Living Facilities by County as of October 2021

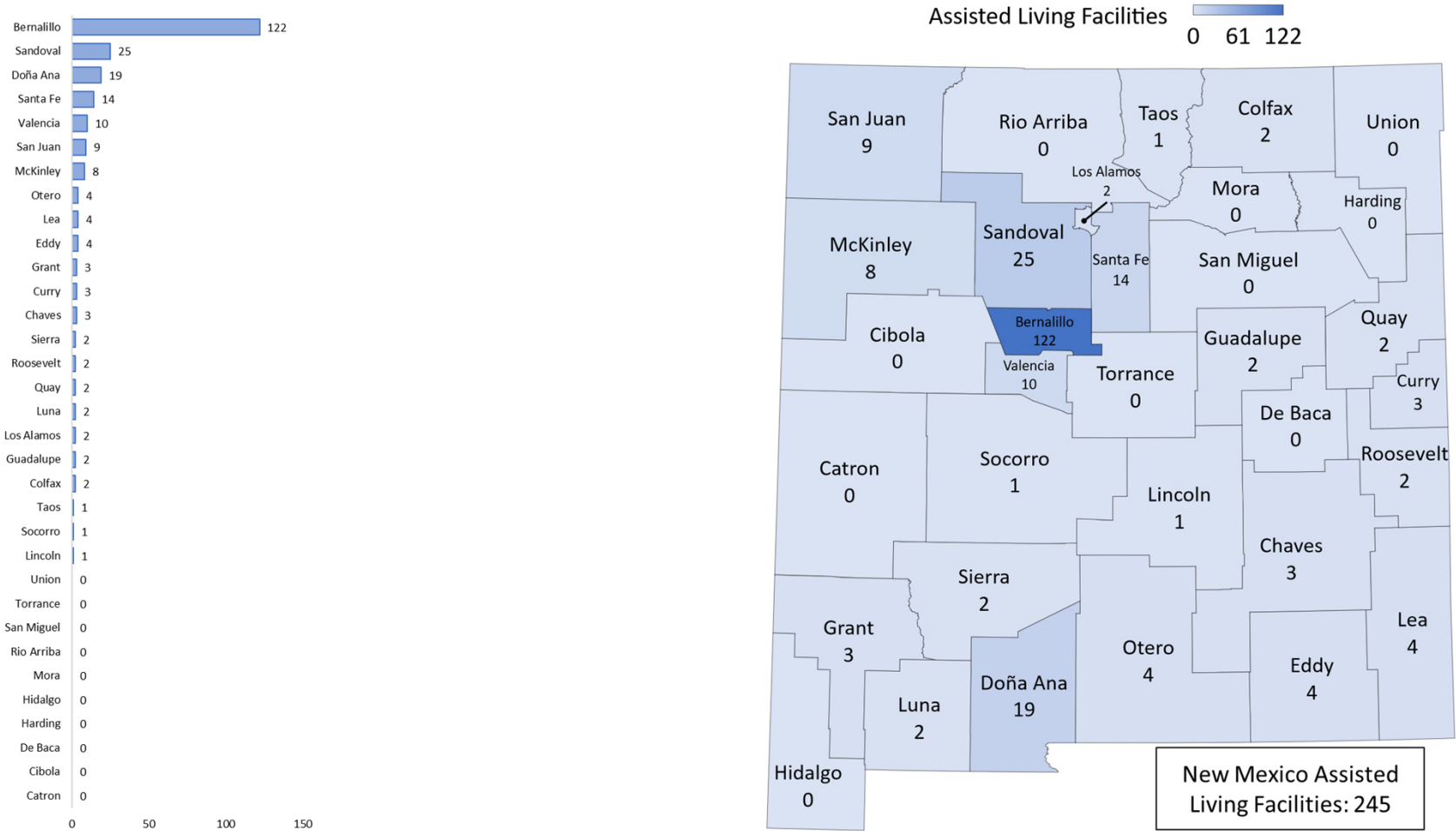

Source: New Mexico Department of Health Division of Health Improvement (DHI) Spreadsheet, October 2021.

## New Mexico Hospitals by County as of October 2021

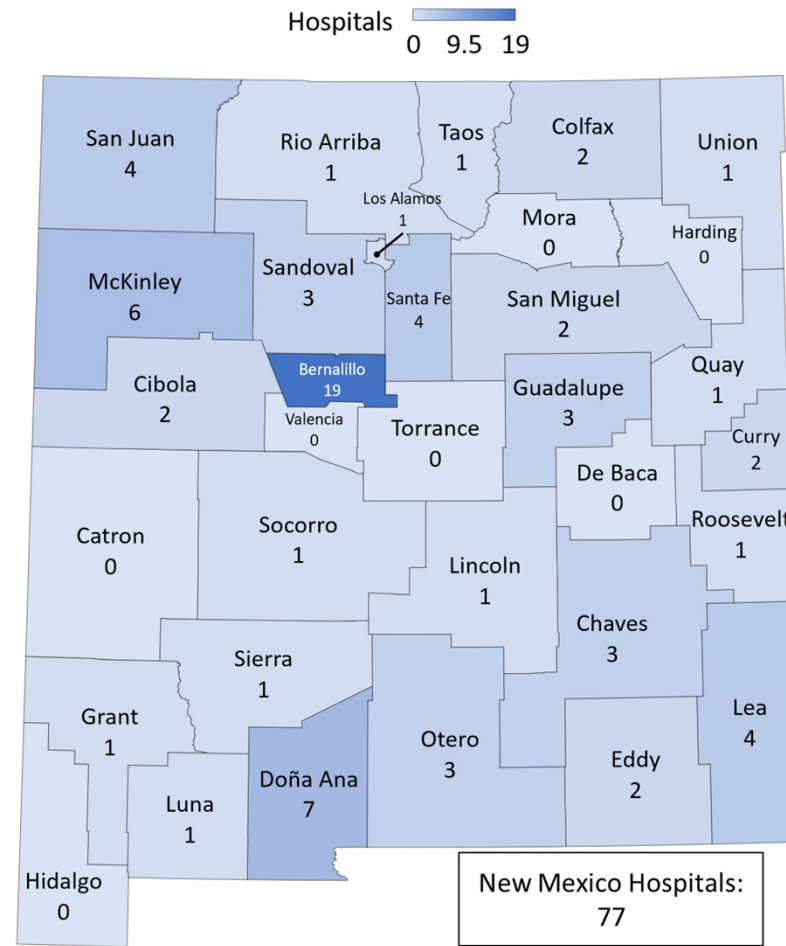

Note: numbers reflect both state-licensed and CMS-licensed hospitals in New Mexico.

Source: New Mexico Department of Health Division of Health Improvement (DHI) ASPEN Report, October 2021

## New Mexico Intermediate Care Facilities (ICF) by County as of October 2021

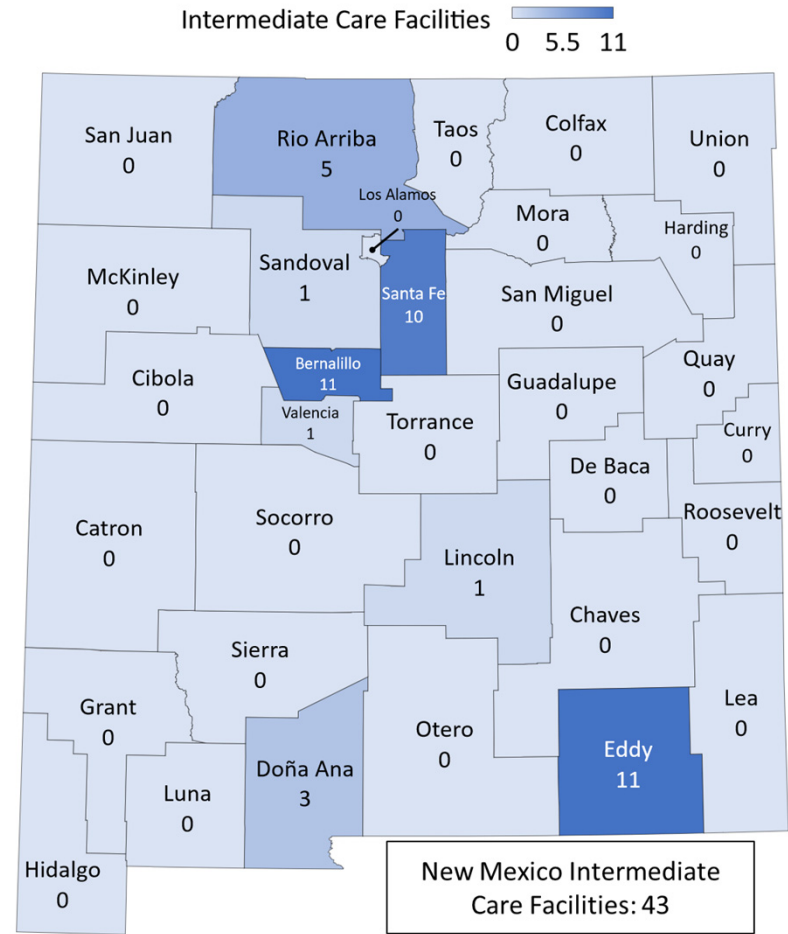

Source: New Mexico Department of Health Division of Health Improvement (DHI) ASPEN Report, October 2021.

## New Mexico Nursing Homes by County as of October 2021

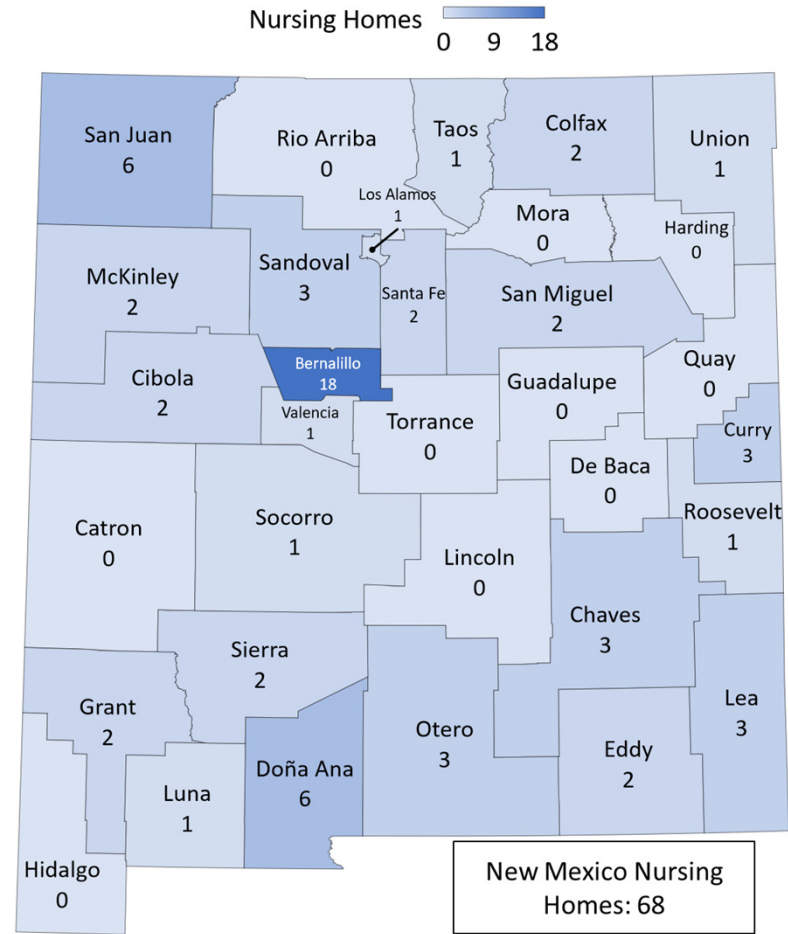

Source: New Mexico Department of Health Division of Health Improvement (DHI) ASPEN Report, October 2021.

## New Mexico Medicaid Agency Based Community Benefit Providers by County as of October 2021

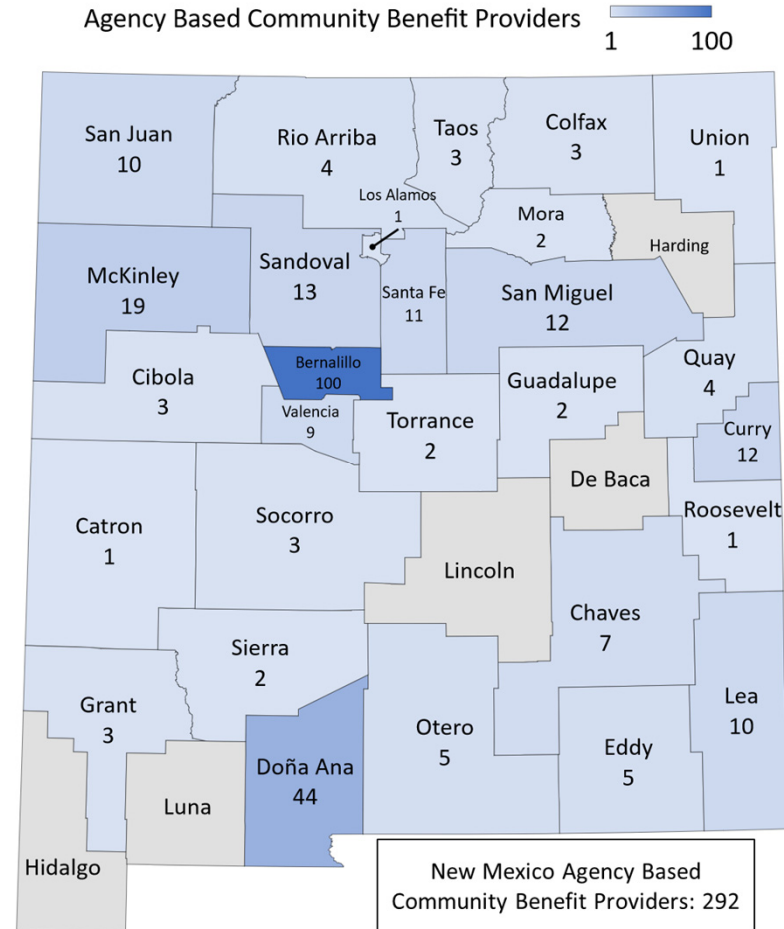
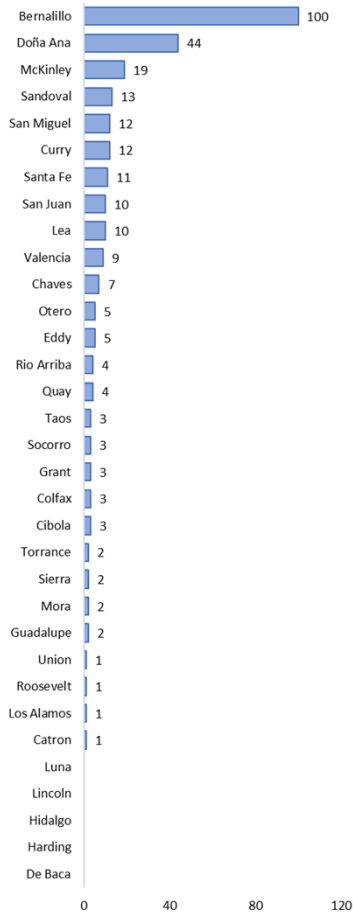

New Mexico Agency Based Community Benefit Providers: 292

Powered by Bing  
© GeoNames, HERE

Note: There are 8 providers from out of state that were excluded from this data set. 73 of the 302 total providers are Assisted Living providers. For more information about the Agency Based Community Benefit Program, see <https://www.hsd.state.nm.us/wp-content/uploads/Agency-Based-Community-Benefit-ABCB-Program-Provider-Enrollment-FAQs.pdf>.

Source: New Mexico Human Services Department Omnicaid Data Warehouse, Data pull for provider type 363 as of 10/1/21.

## New Mexico Medicaid Home and Community Based Providers (1915C) by County as of October 2021

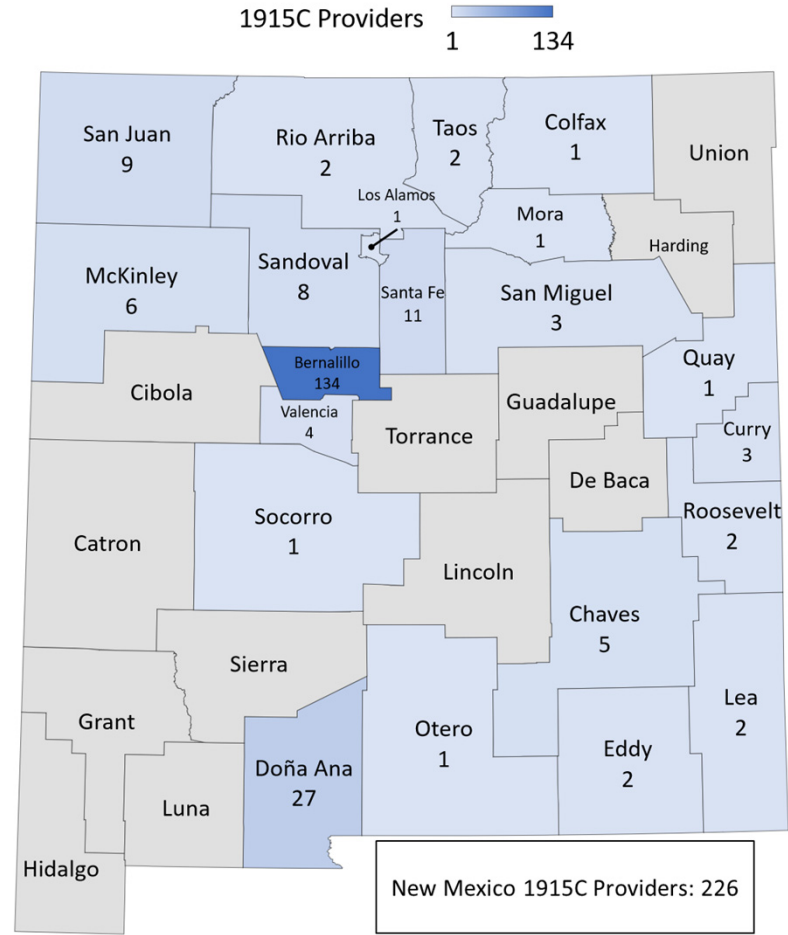
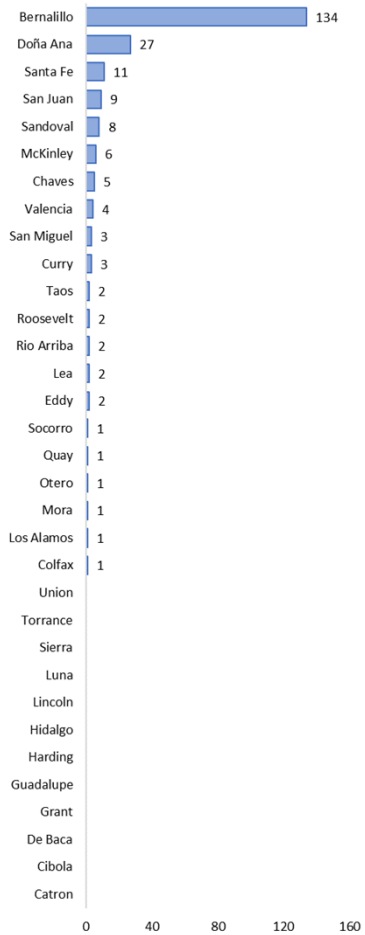

Powered by Bing  
© GeoNames, HERE

**Source:** New Mexico Human Services Department Omnicaid Data Warehouse, Data pull for 1915C providers as of 10/1/21.  
Section 3 | Health and Wellness

## New Mexico Medicaid Early and Periodic Screening, Diagnostic and Treatment (EPSDT) Personal Care Services (PCS) Providers by County as of October 2021

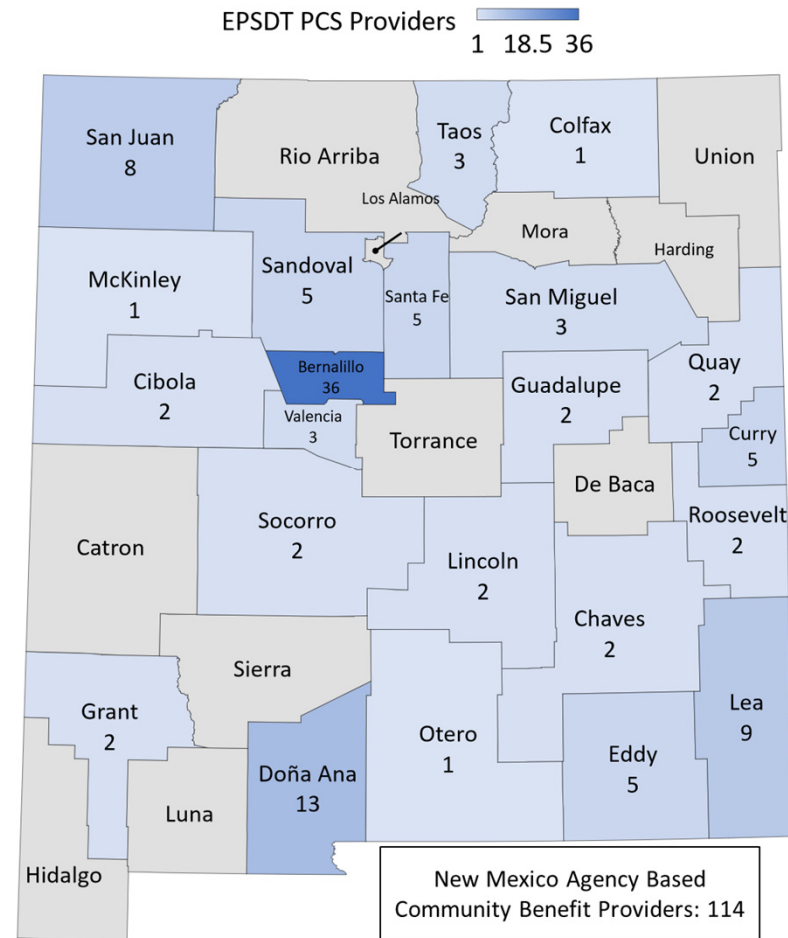
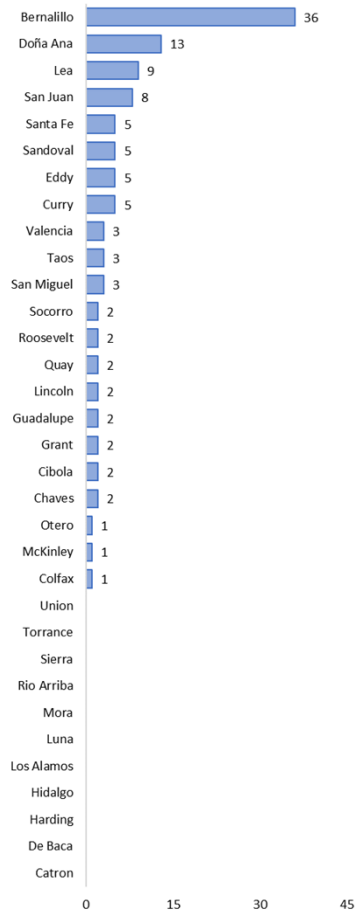

Powered by Bing  
© GeoNames, HERE

Note: There are 2 providers from out of state that were excluded from this data set.

Source: New Mexico Human Services Department Omnicaid Data Warehouse, Data pull for EPSDT PCS providers as of 10/1/21.



## New Mexico Psychiatrists Full-Time Equivalent by County per 10,000 Population as of 2020

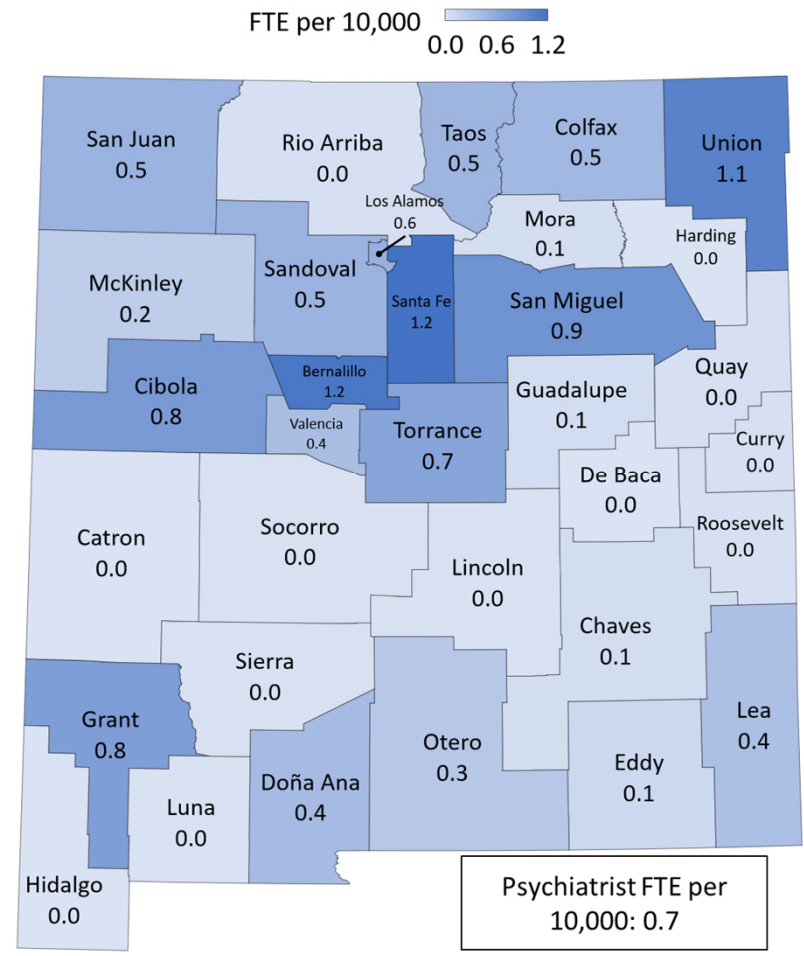
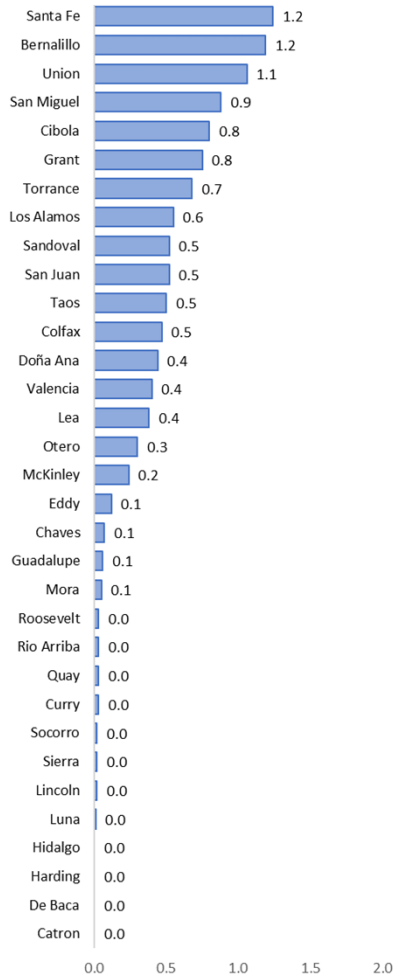

Source: New Mexico Regulations & Licensing Department, 2021 Physician Licensure Survey (Specialty: Psychiatry). Data retrieved June 24, 2021.

## New Mexico Core Mental Health Professionals Full-Time Equivalent per 10,000 Population as of 2020

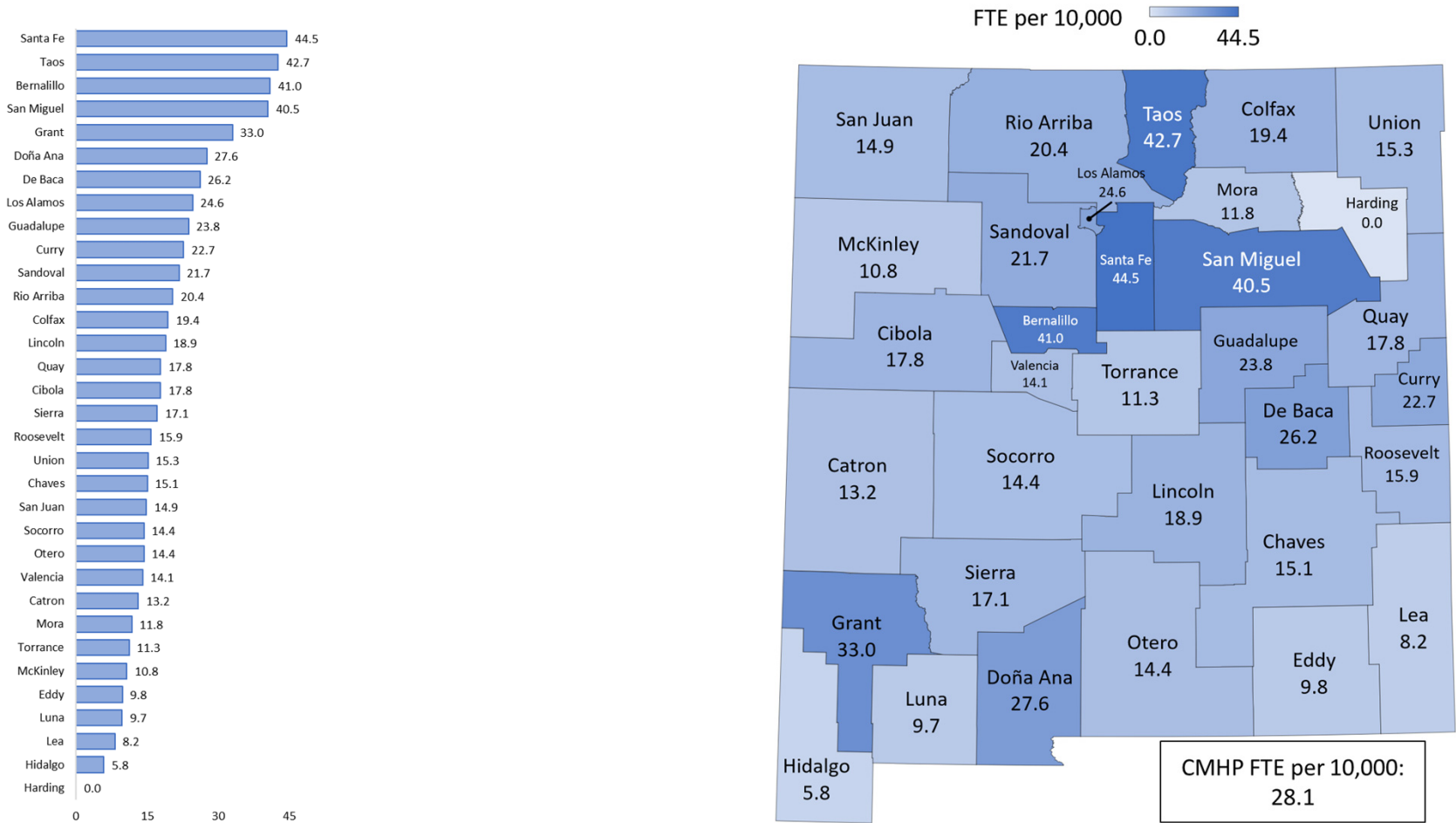

*Source:* New Mexico Regulations & Licensing Department, Licensure Survey Results from the following professions: Psychologists, Licensed Clinical Social Work (LCSW), Licensed Independent Social Worker (LISW), Licensed Master Social Worker (LMSW), Licensed Professional Clinical Counselor Licensure (LPCC), Family and Marriage Counselor (FMC). Data retrieved June 24, 2021.

## New Mexico Medicaid Psychiatric Providers by County, 2021

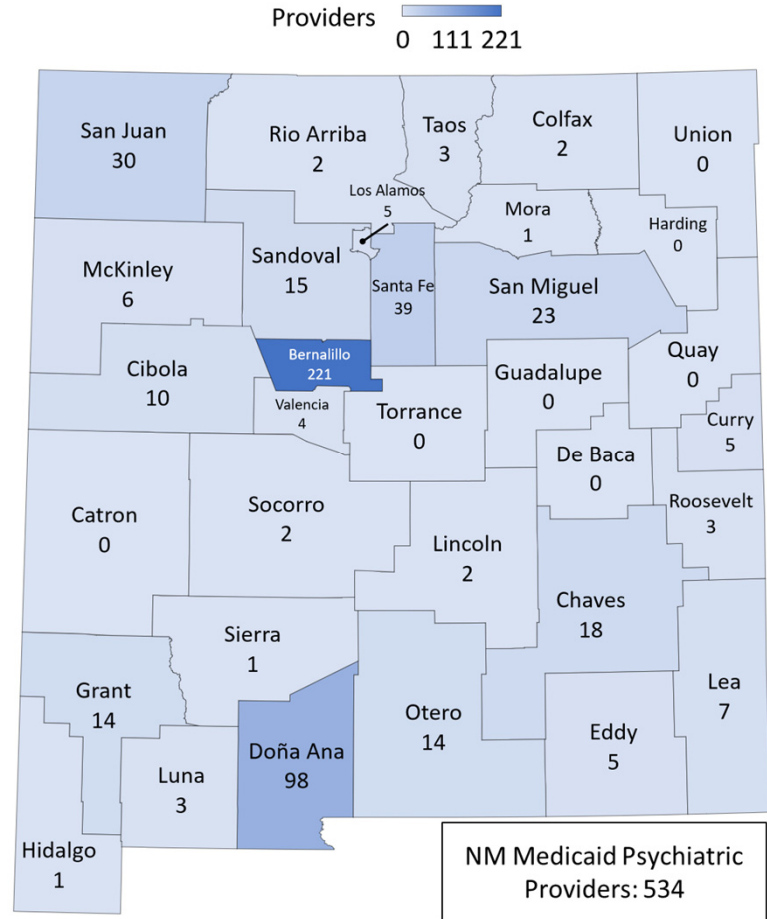

NM Medicaid Psychiatric Providers: 534

**Source:** New Mexico Human Services Department, Behavioral Health Services Division based on provider enrollment in the Medicaid system. The totals do include providers who offer services in multiple counties throughout the state, however have a Medicaid provider identification for each area serviced. Providers who are serving multiple counties may not be serving the county on a full-time basis. Psychiatric Providers include Psychiatrist, Psychiatric Nurse, and Prescribing Psychologist. July 2021.

## New Mexico Medicaid Core Behavioral Health Providers by County, 2021

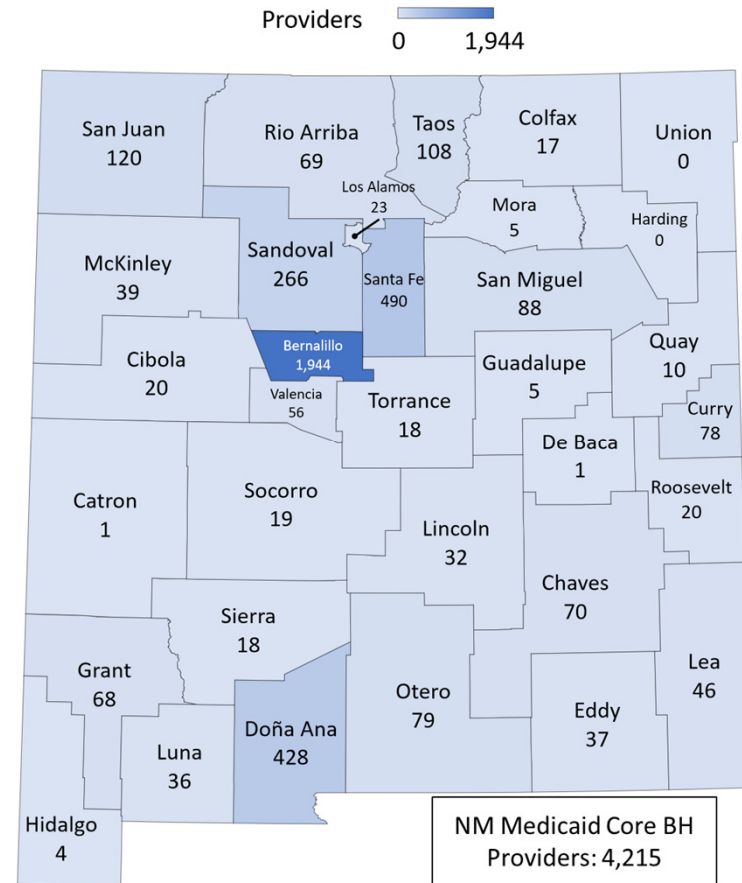
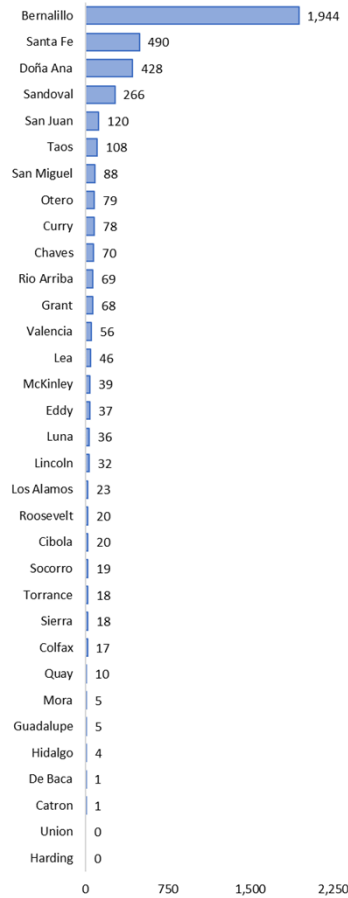

*Source: New Mexico Human Services Department, Behavioral Health Services Division based on provider enrollment in the Medicaid system. The totals do include providers who offer services in multiple counties throughout the state, however, have a Medicaid provider identification for each area serviced. Providers who are serving multiple counties may not be serving the county on a full-time basis. Core Behavioral Health Providers include Licensed Master Social Worker (LMSW), Licensed Clinical Social Worker (LCSW), Licensed Mental Health Counselor (LMHC), and Licensed Professional Clinical Counselors (LPCC) and Non-Prescribing Psychologist. July 2021.*

## New Mexico Prescribing Psychologists by County as of 2019

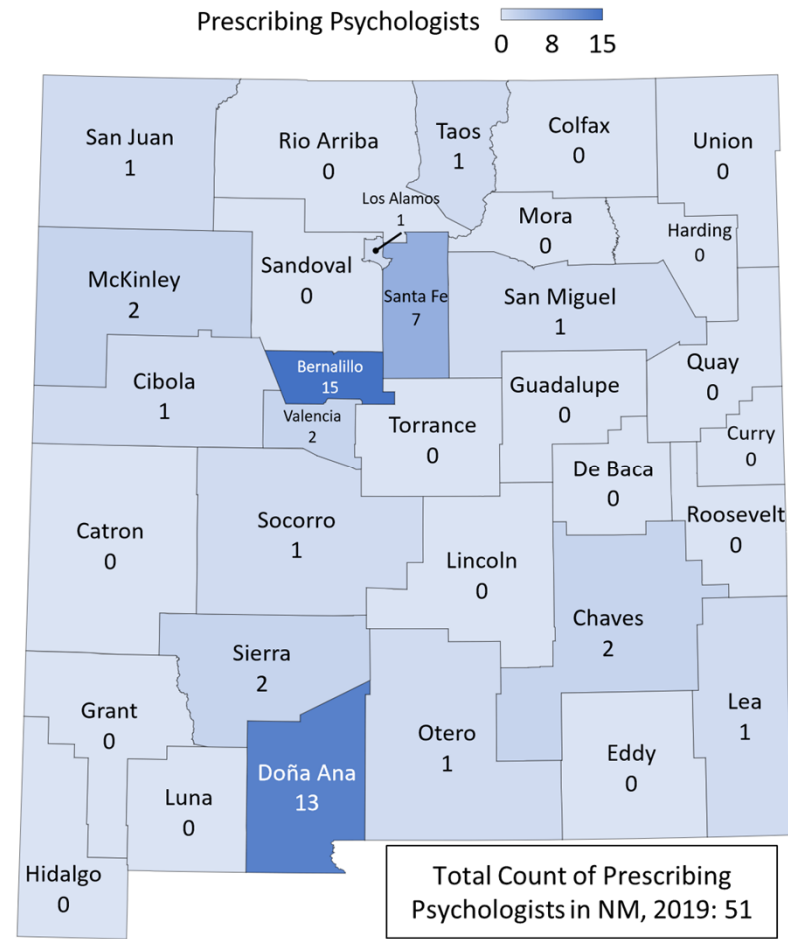
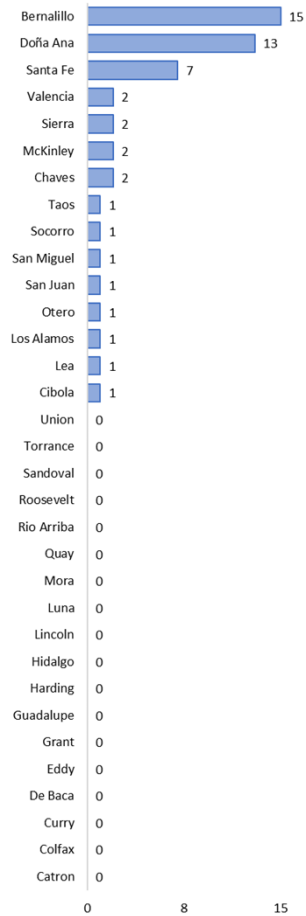

**Source:** Data obtained from University of New Mexico Health Sciences Center, 2020. UNM HSC obtains licensure survey data from New Mexico Regulation & Licensing Department. Calculations of need based off HRSA Need Designation calculations for FTE PCPs for population with unusually high need. Results are published in the New Mexico Health Care Workforce Committee 2020 Annual Report. [https://digitalrepository.unm.edu/cgi/viewcontent.cgi?article=1007&context=nmhc\\_workforce](https://digitalrepository.unm.edu/cgi/viewcontent.cgi?article=1007&context=nmhc_workforce)

## U.S. and New Mexico Drug Overdose Deaths per 100,000 Population, 2001-2019

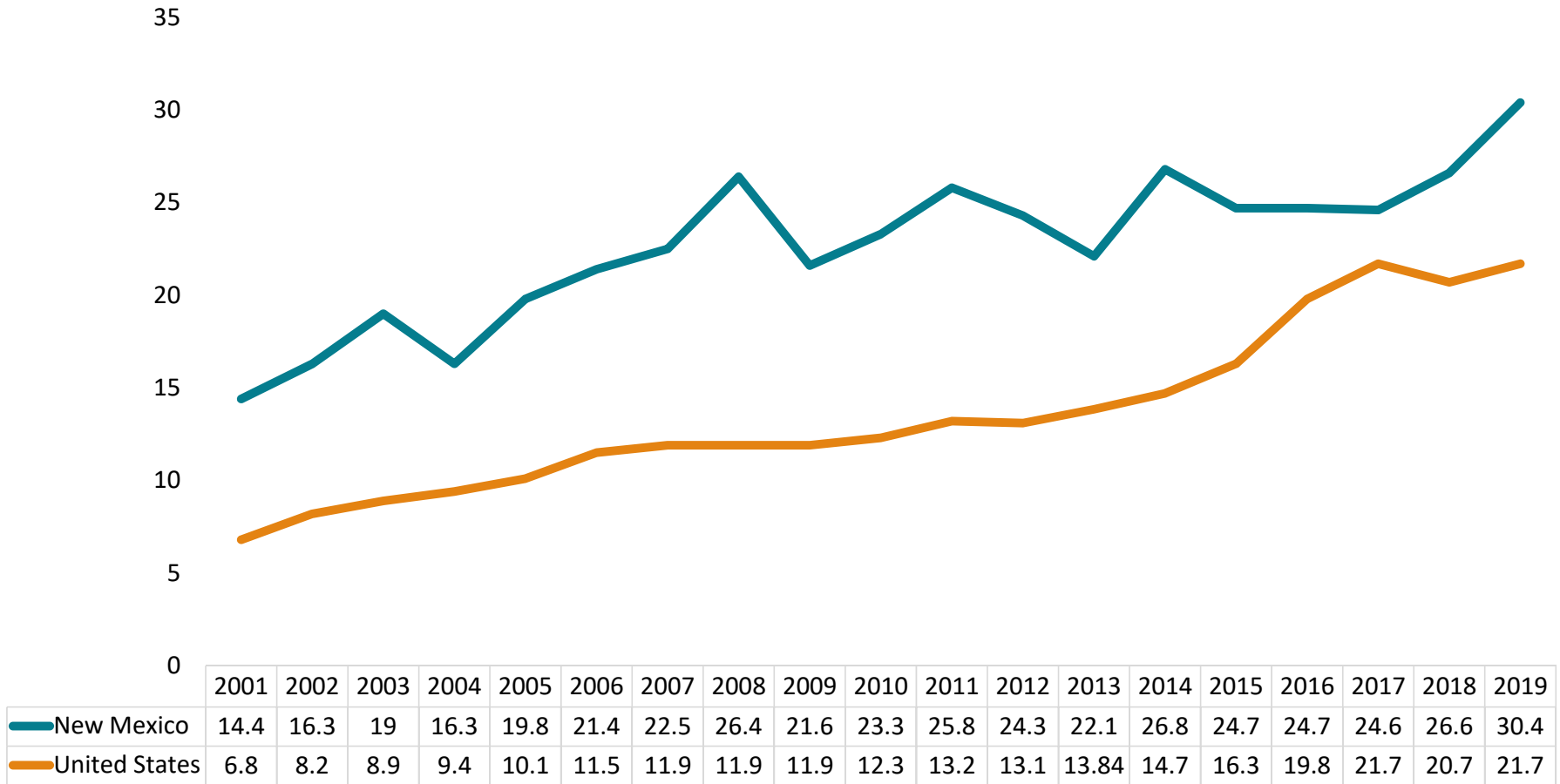

Note: rates are age adjusted to the U.S. 2000 standard population.

Source: United States (Centers for Disease Control and Prevention (CDC) Wide-ranging Online Data for Epidemiologic Research (Wonder)); New Mexico (New Mexico Department of Health Bureau of Vital Records and Health Statistics/Substance Abuse Epidemiology Program (BVRHS/SAES), 1990-1998,2016-2019; New Mexico-Indicator-Based Information Systems Program (NM-IBIS), 1999-2015).

# U.S. Percent Change in Predicted 12 Month-Ending Count of Drug Overdose Deaths, by Jurisdiction: April 2020 to April 2021

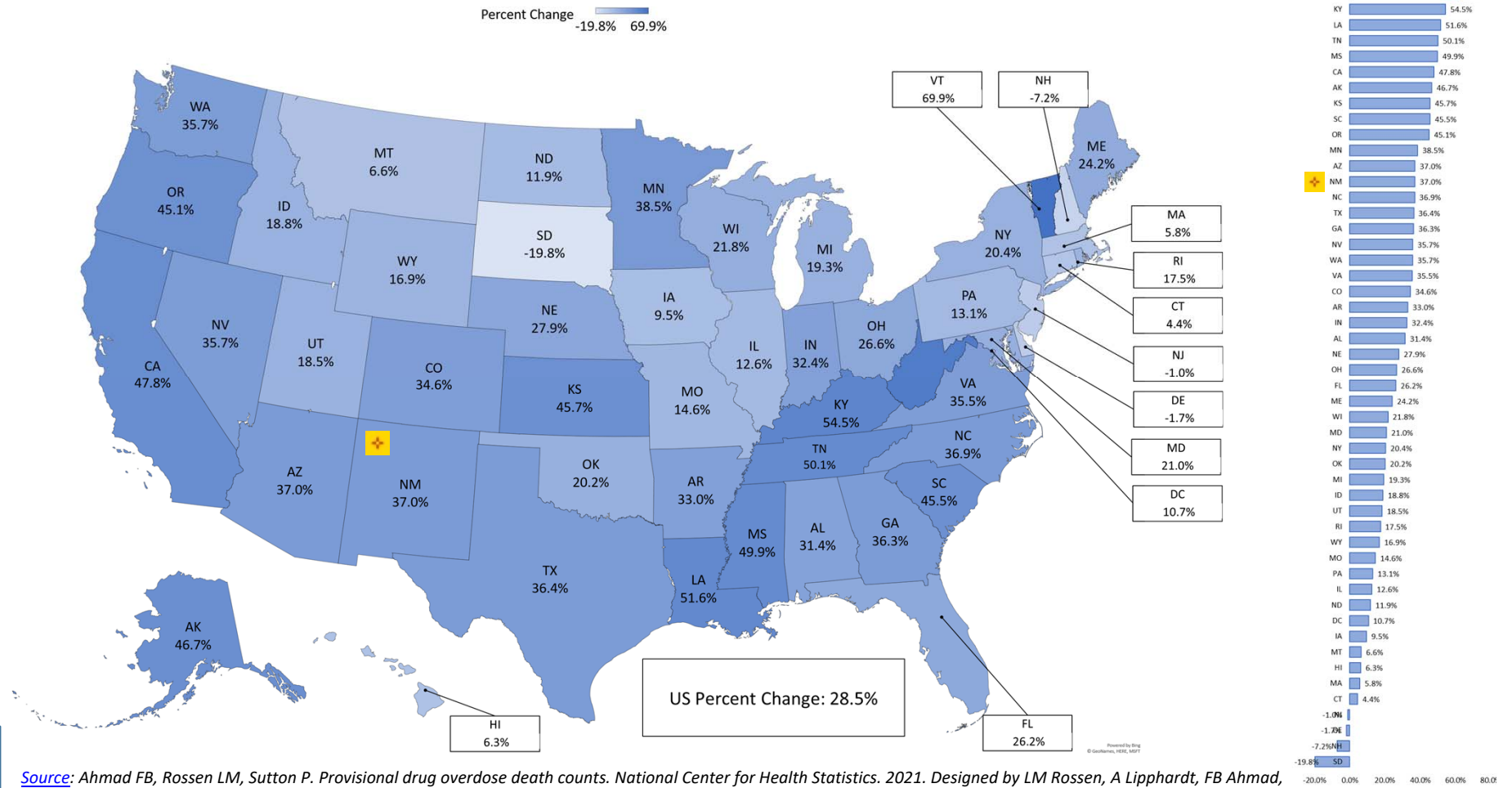

Source: Ahmad FB, Rossen LM, Sutton P. Provisional drug overdose death counts. National Center for Health Statistics. 2021. Designed by LM Rossen, A Lipphardt, FB Ahmad,

JM Keralis, and Y Chong: National Health Center for Statistics  
 Section 3 | Health and Wellness

## New Mexico Reported Opiate Overdose Reversals using Naloxone by County, 2020

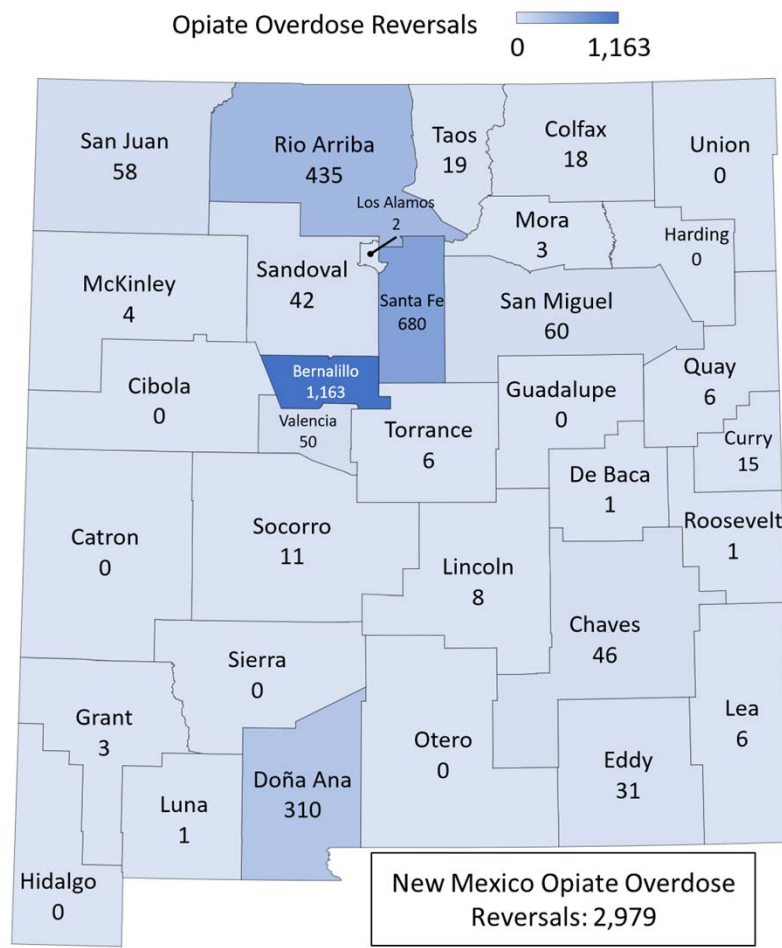
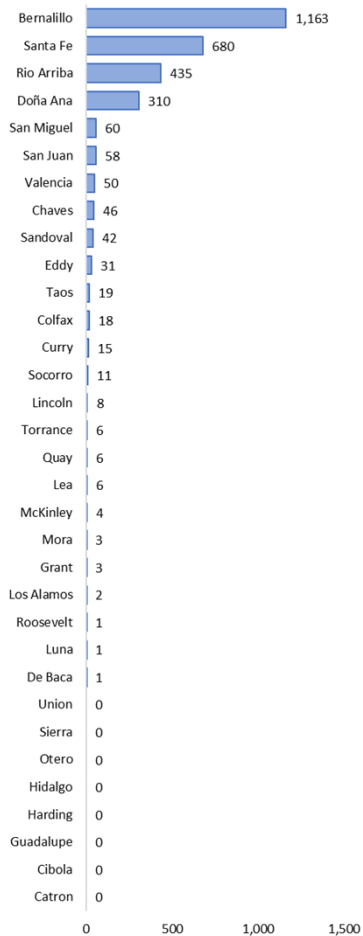

Powered by Bing  
© GeoNames, HERE

Source: NMDOH Public Health Division, Hepatitis and Harm Reduction Program, November 2021.



## New Mexico Percent of Youth (Grade 9-12) who used at least one Substance\* in the past 30 Days by High-Risk Groups, 2019

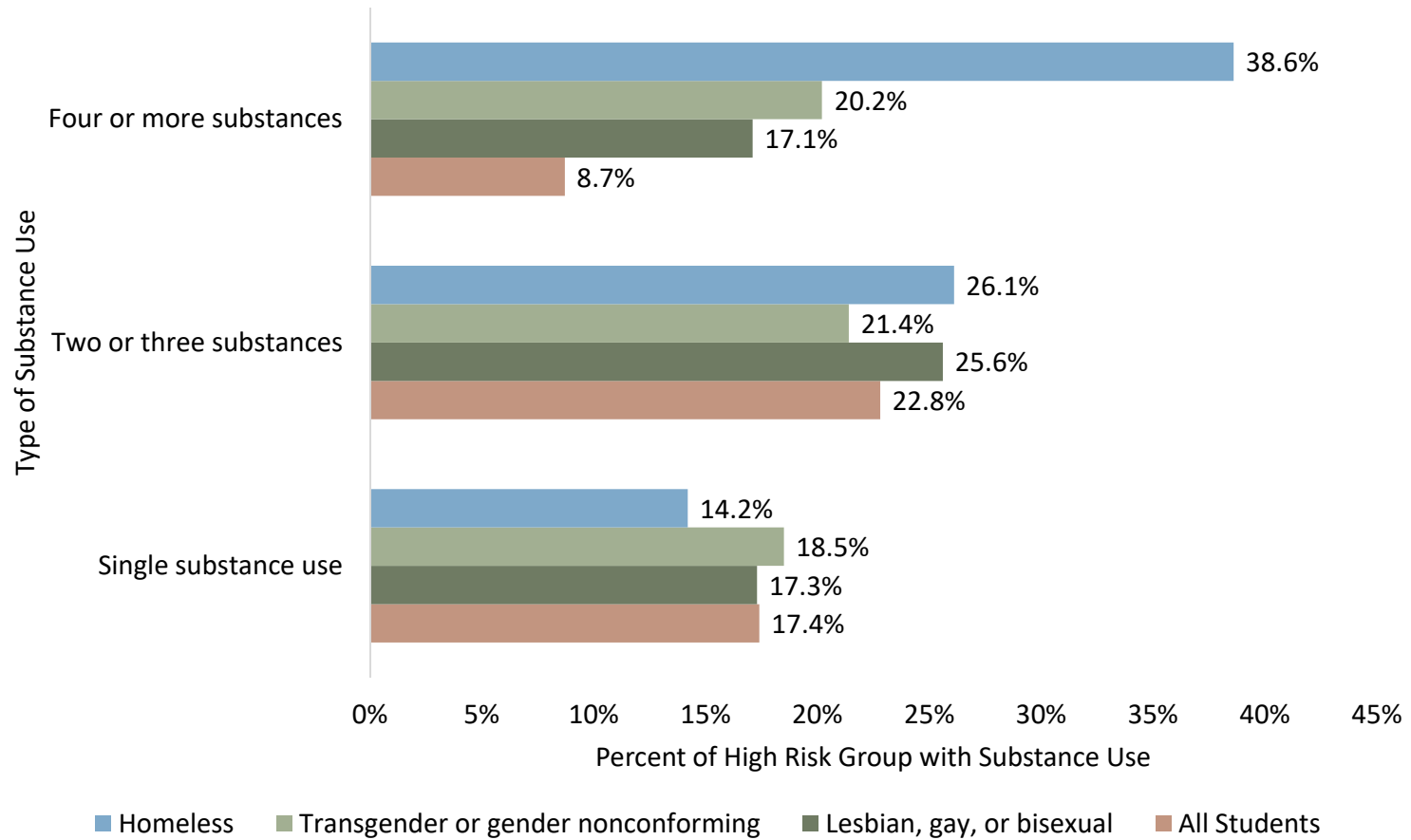

Note: \*Multiple substance use = used at least one of these substances in the past 30 days: tobacco, alcohol, marijuana, cocaine, heroin, methamphetamine, prescription pain medicine (without a prescription), inhalants, or synthetic marijuana.

Source: New Mexico Youth Risk and Resiliency Survey (YRRS)

## U.S. and New Mexico Alcohol-related Deaths per 100,000 Population, 1990-2019

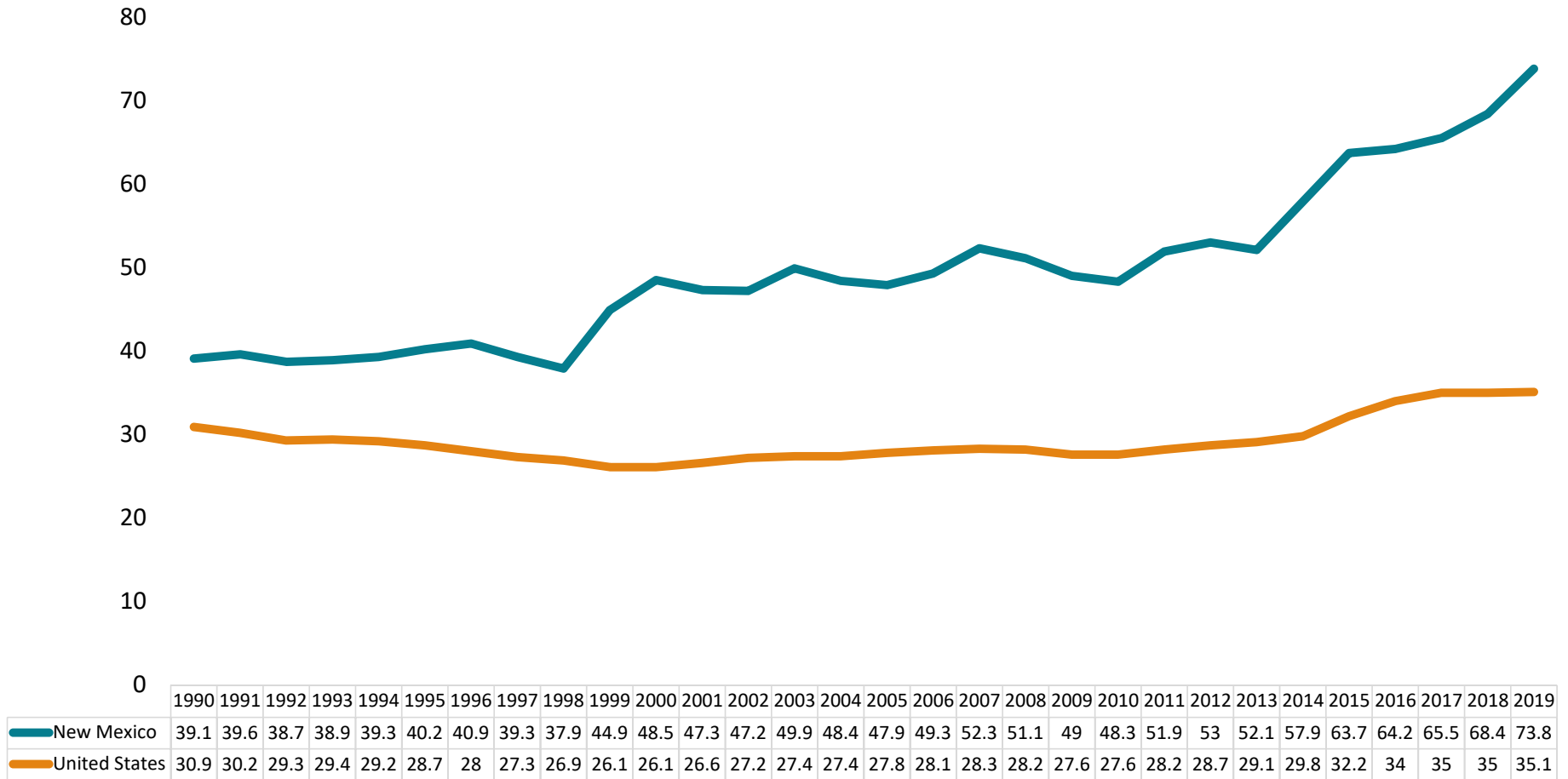

*Source:* New Mexico Department of Health Bureau of Vital Records and Health Statistics (BVRHS), Population estimates from University of New Mexico Geospatial and Population Studies (UNM GPS); Centers for Disease Control and Prevention (CDC) Alcohol-Related Disease Impact (ARDI) Application.

## U.S. and New Mexico Percent of Youth (Grade 9-12) who Drank Alcohol at least Once in the past 30 Days, 2005 - 2019

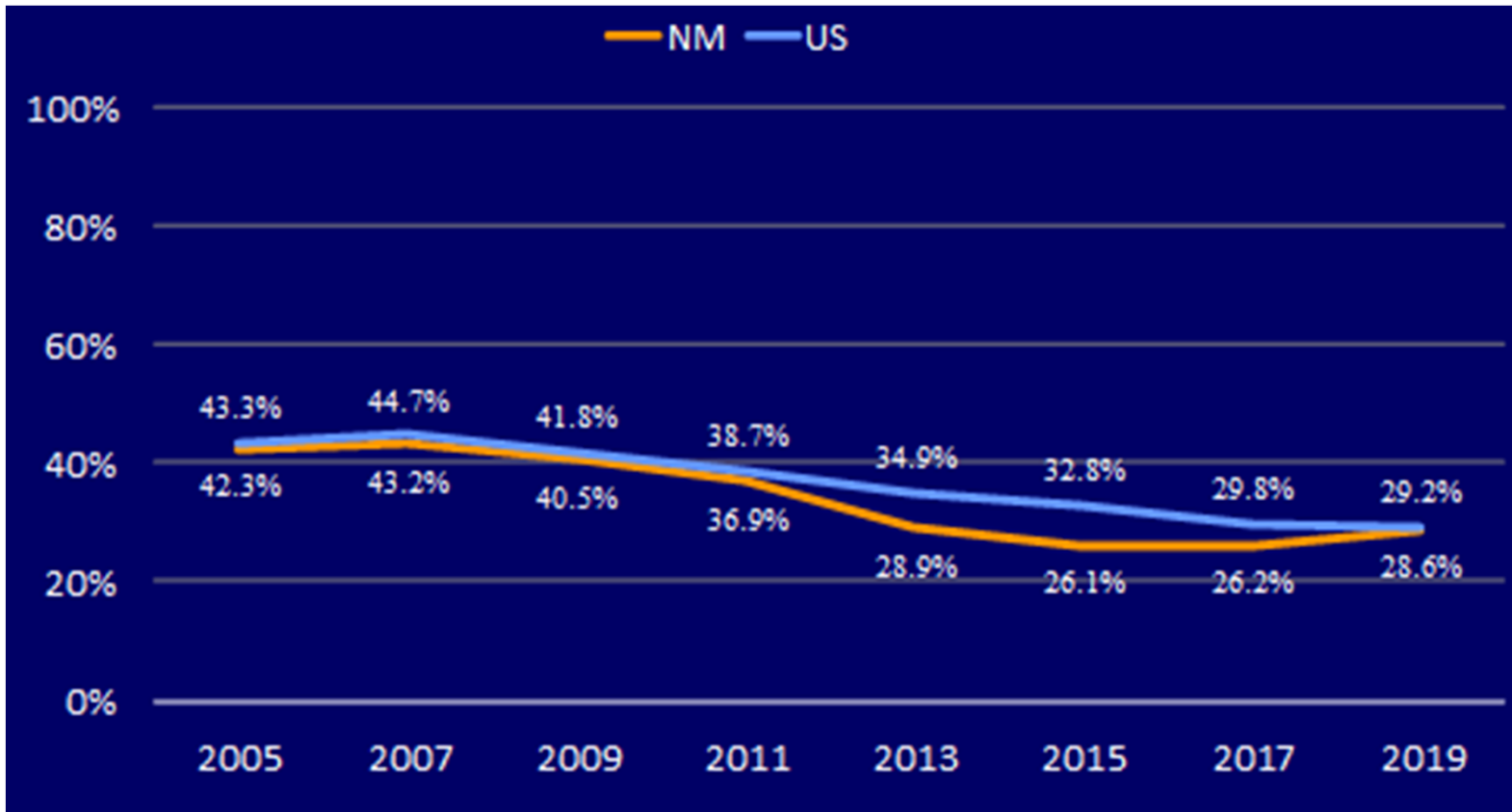

Note: Current alcohol use = drank alcohol on at least one of the past 30 days.

Source: New Mexico Youth Risk and Resiliency Survey (YRRS), [Youth Online: High School YRBS - New Mexico 2005 — 2019 Results](#)

Section 3 | Health and Wellness

### New Mexico Percent of Youth (Grade 6-12) who Drank Alcohol at least Once in the past 30 Days by Grade Level, 2019

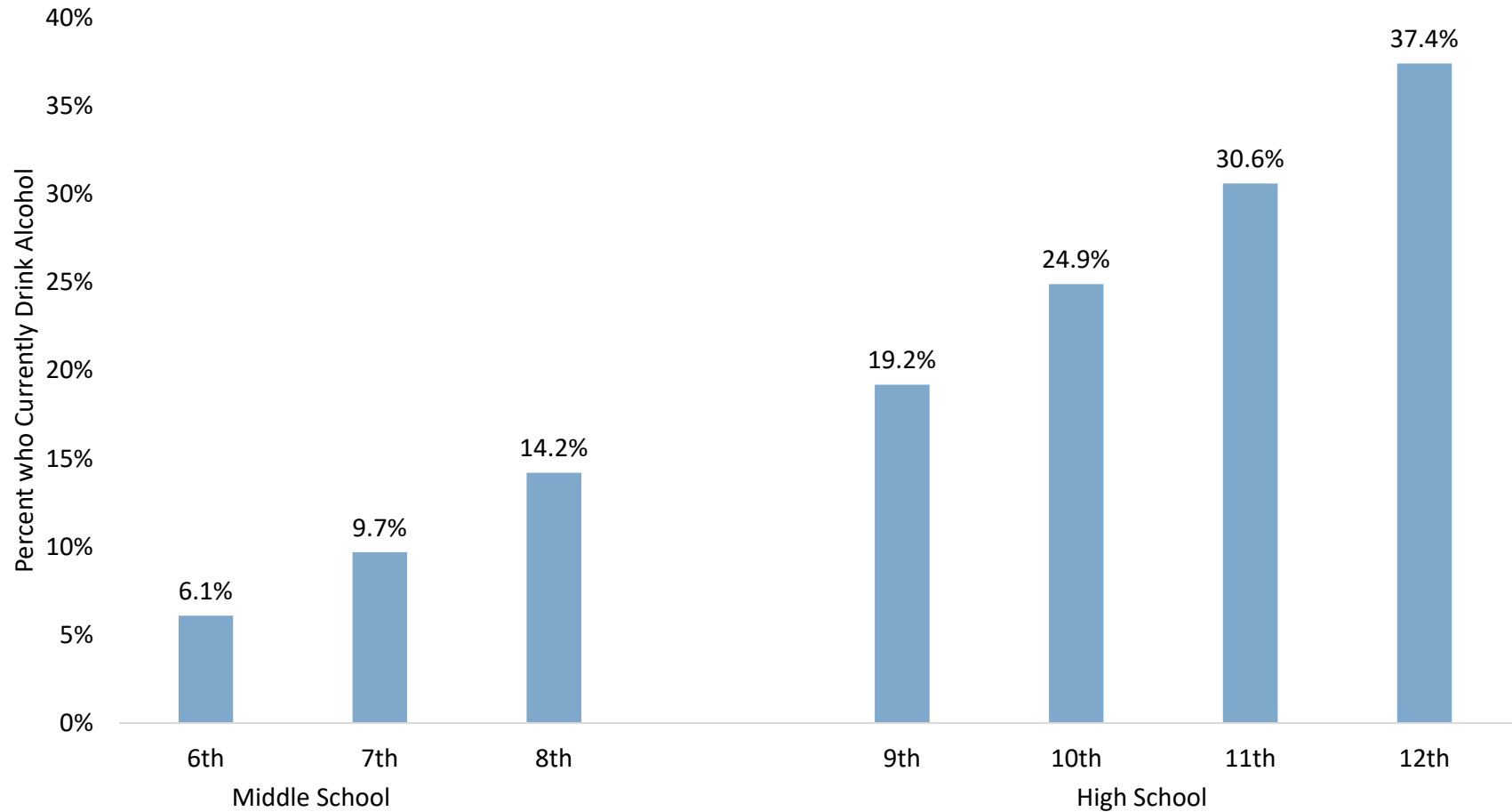

Note: Current alcohol use = drank alcohol on at least one of the past 30 days.

Source: [New Mexico Youth Risk and Resiliency Survey \(YRRS\)](#)

## New Mexico Percent of Youth (Grade 6-12) who Used at least One Form of Tobacco on at least one of the past 30 Days by Grade Level, 2019

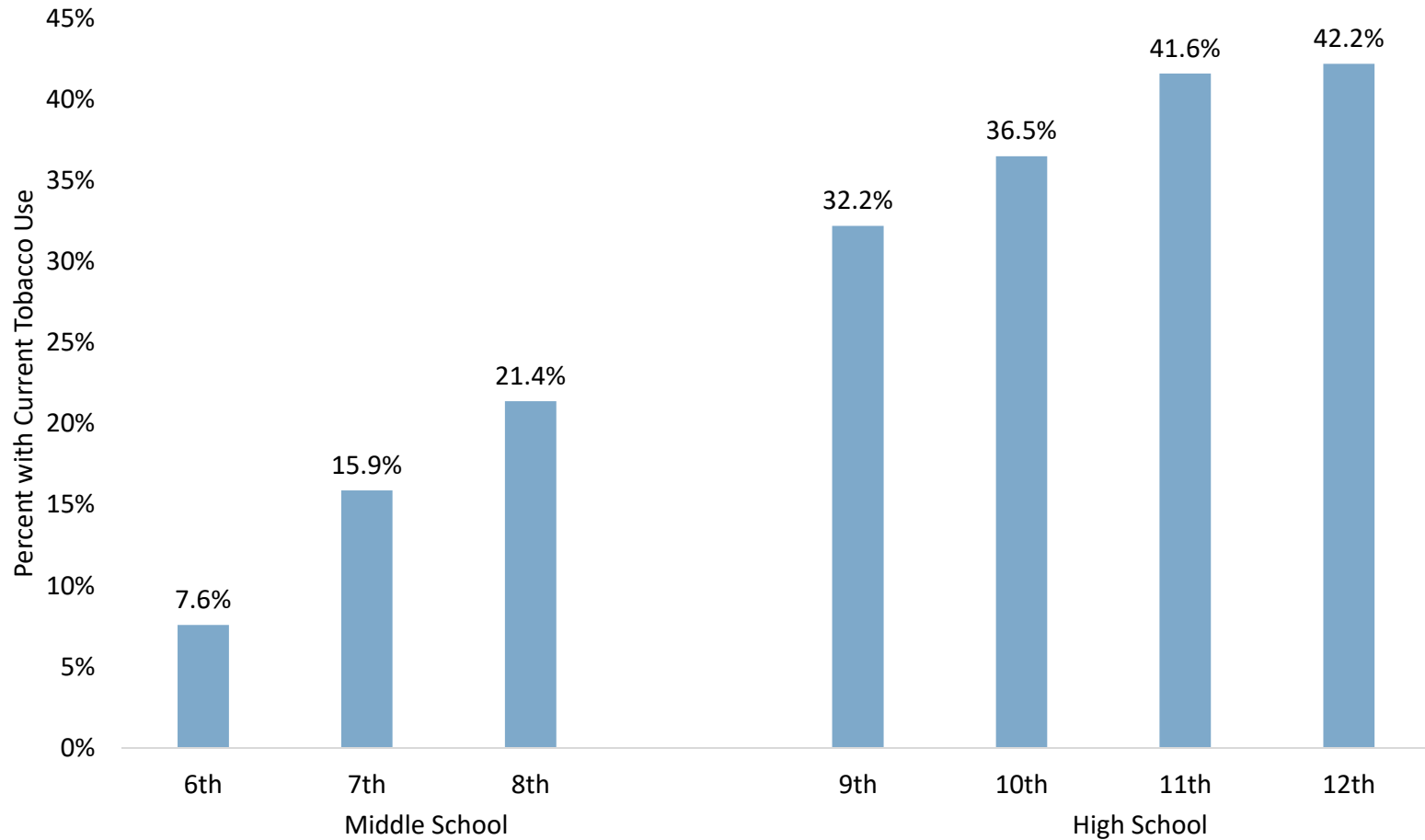

Note: Current tobacco use = used at least one form of tobacco (cigarettes, e-cigarettes, cigars, spit tobacco, or hookah) on at least one of the past 30 days.

Source: New Mexico Youth Risk and Resiliency Survey (YRRS)

## New Mexico Percent of Youth (Grades 9-12) Using Cigarettes or E-cigarettes at least Once in the past 30 Days, 2009 - 2019

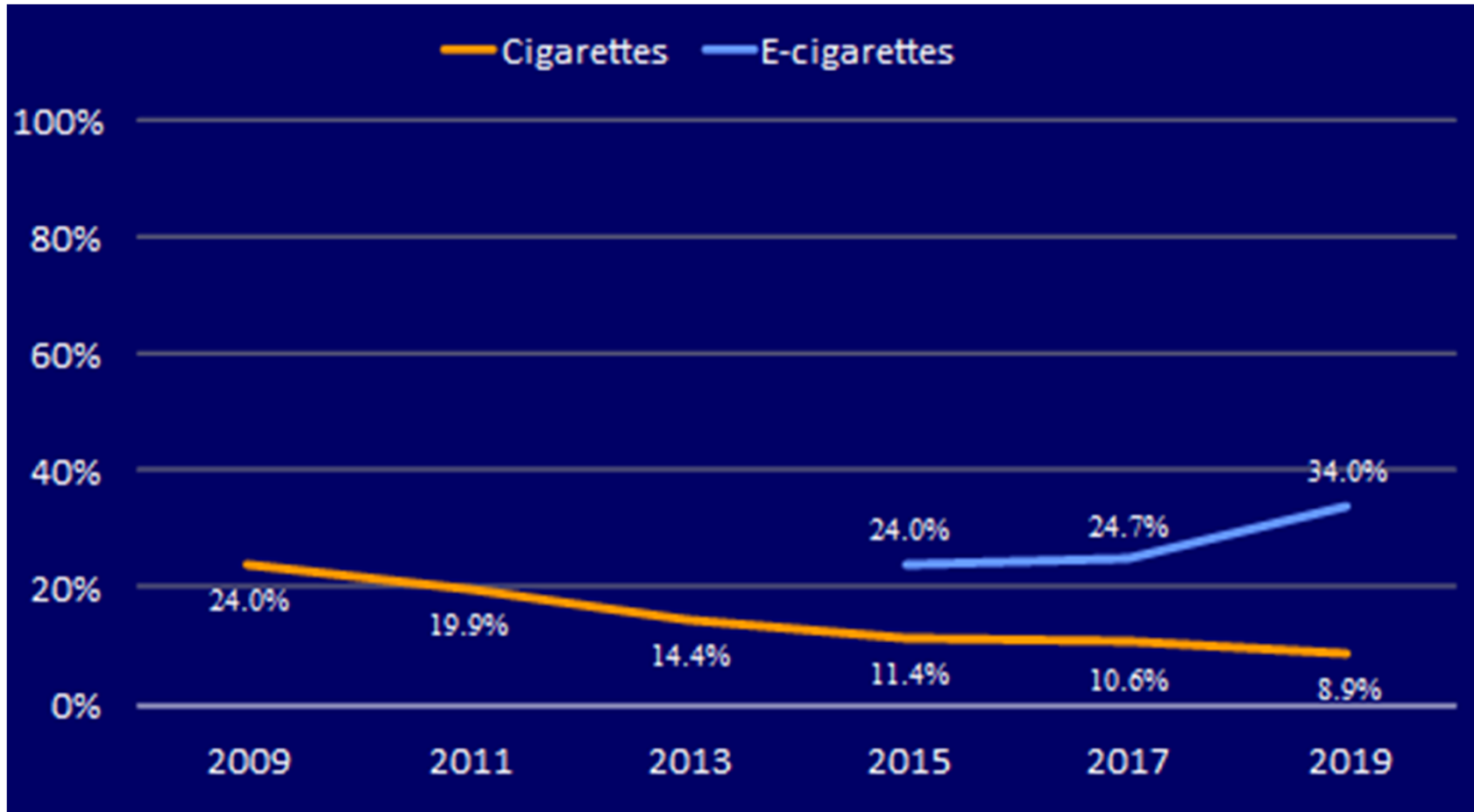

Note: Current tobacco use = cigarettes or e-cigarettes on at least one of the past 30 days.

Source: New Mexico Youth Risk and Resiliency Survey (YRRS), [Youth Online: High School YRBS - New Mexico 2005 — 2019 Results](#)

## New Mexico Percent of Adults (18+) Using Tobacco and E-Cigarettes by Demographic Factors, 2020

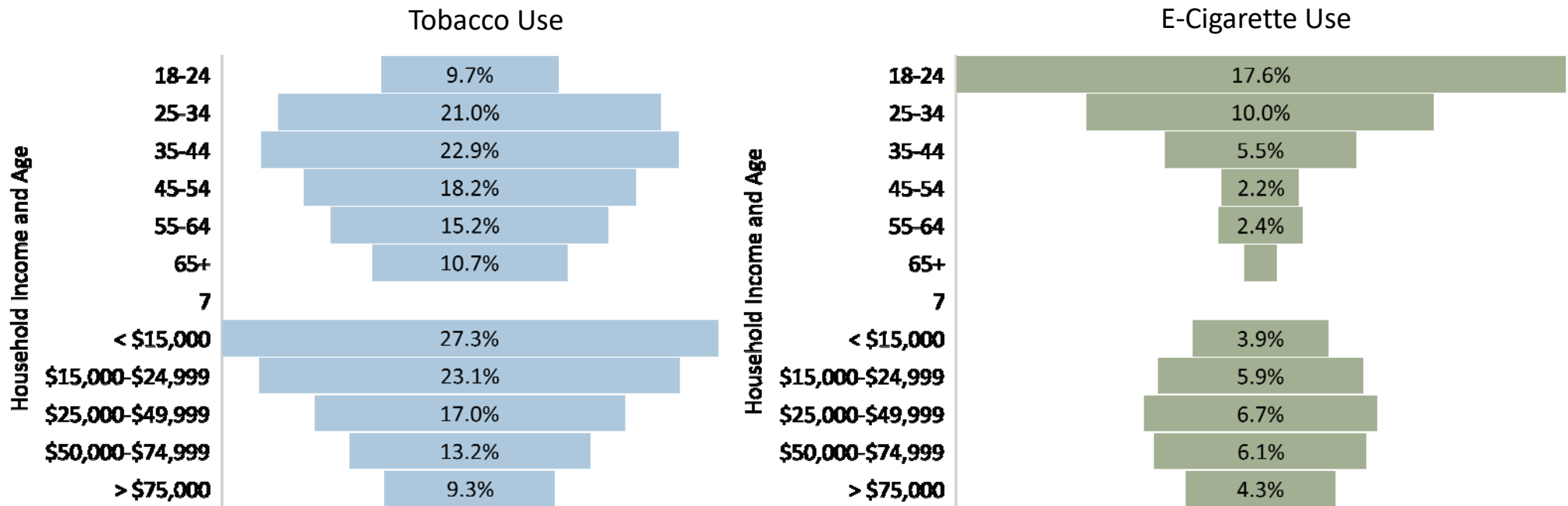

Source: New Mexico Behavioral Risk Factor Surveillance System (BRFSS)

## U.S. and New Mexico Percent of Adults (18+) Who Currently Smoke Cigarettes, 2011-2020

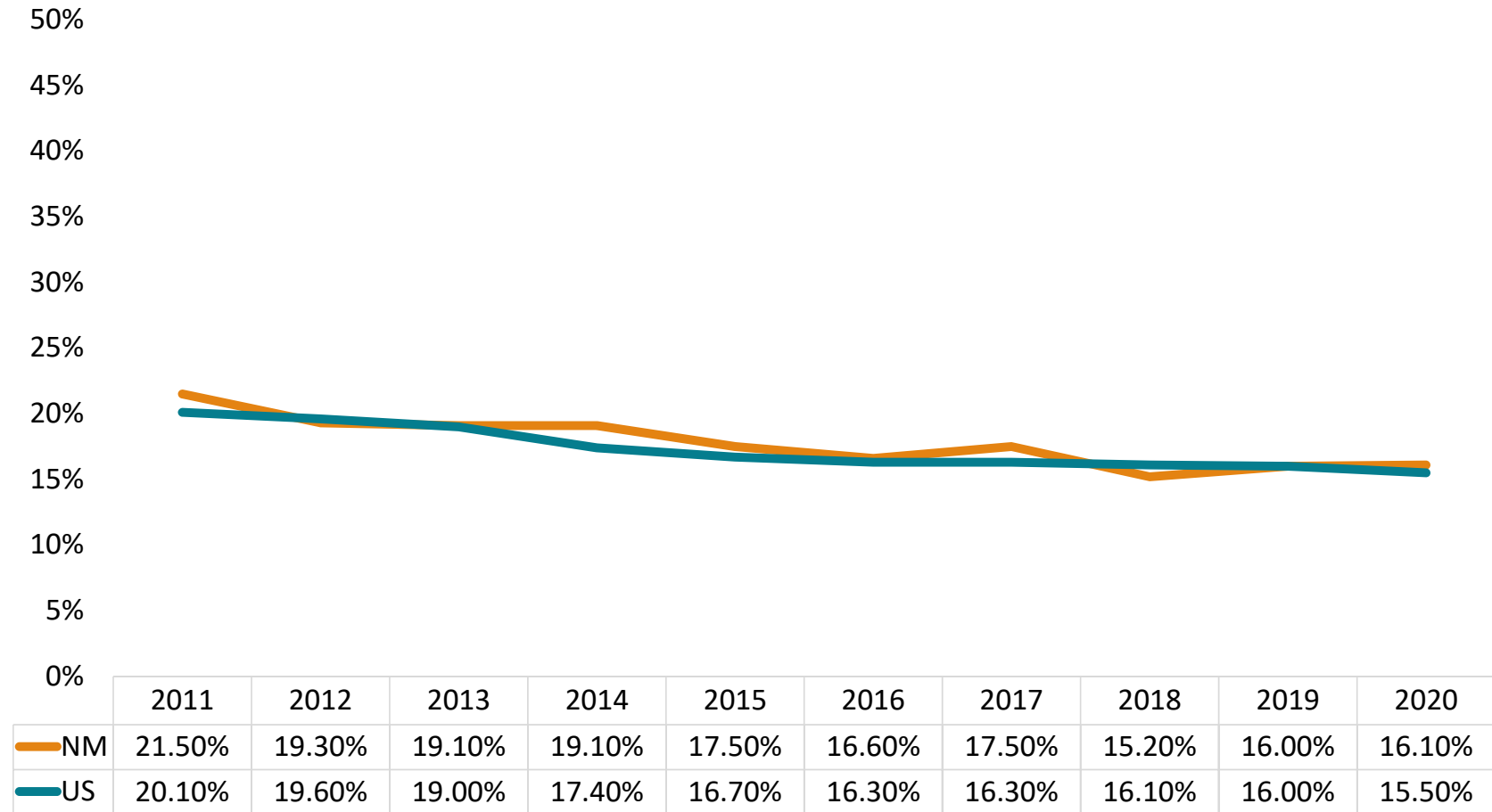

Source: New Mexico Behavioral Risk Factor Surveillance System (BRFSS)



## New Mexico Percent of Youth (Grade 9-12) with Lifetime History of Forced Sexual Intercourse by Risk Groups, 2019

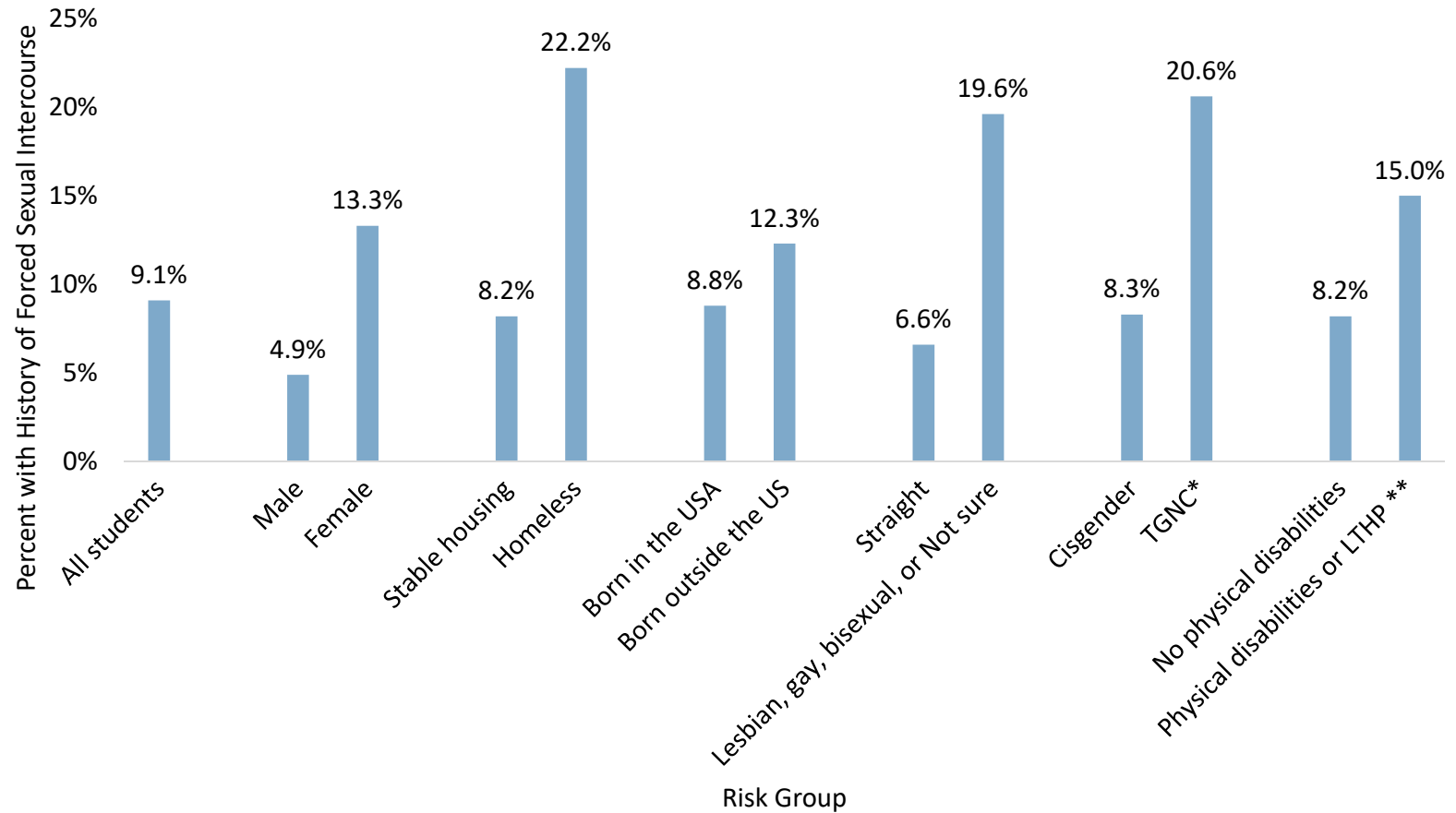

Note: Forced Sexual Intercourse = ever physically forced to have sexual intercourse; \*TGNC = transgender or gender non-conforming; \*\* LTHP = long term health problems, Cisgender = gender identity corresponds with sex assigned at birth.

Source: New Mexico Youth Risk and Resiliency Survey (YRRS)

Section 3 | Health and Wellness

## New Mexico Percent of Adults (18+) who Experienced Sexual and Intimate Partner Violence by Race/Ethnicity, 2020

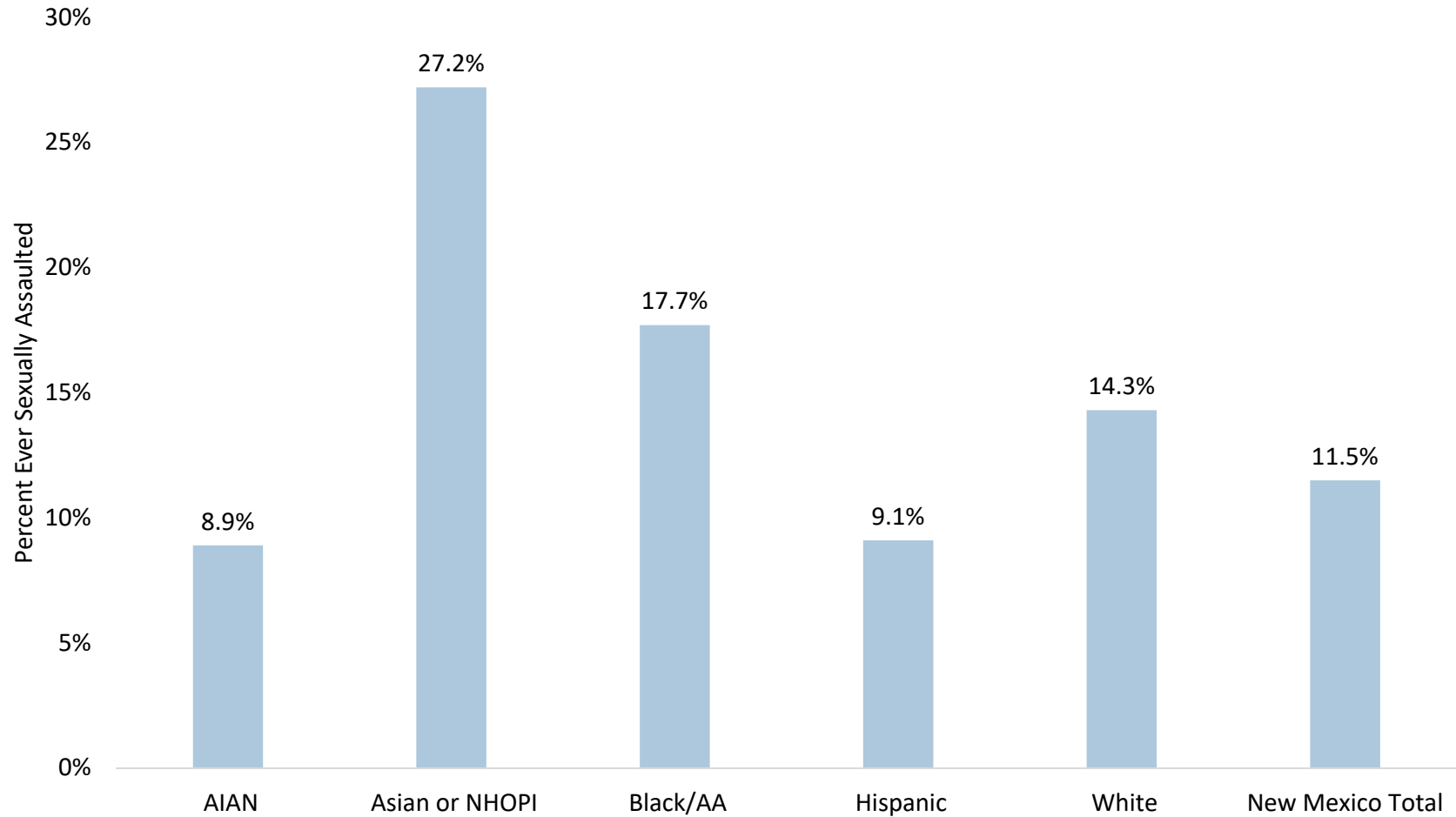

Note: AIAN = American Indian and Alaska Native, Black/AA = Black/African American, NHOPI = Native Hawaiian and other Pacific Islander

Source: [New Mexico Behavioral Risk Factor Surveillance System \(BRFSS\)](#)

# New Mexico Behavioral Health Visits for Anxiety, Depression and Trauma per 1,000 Population, January - December 2020

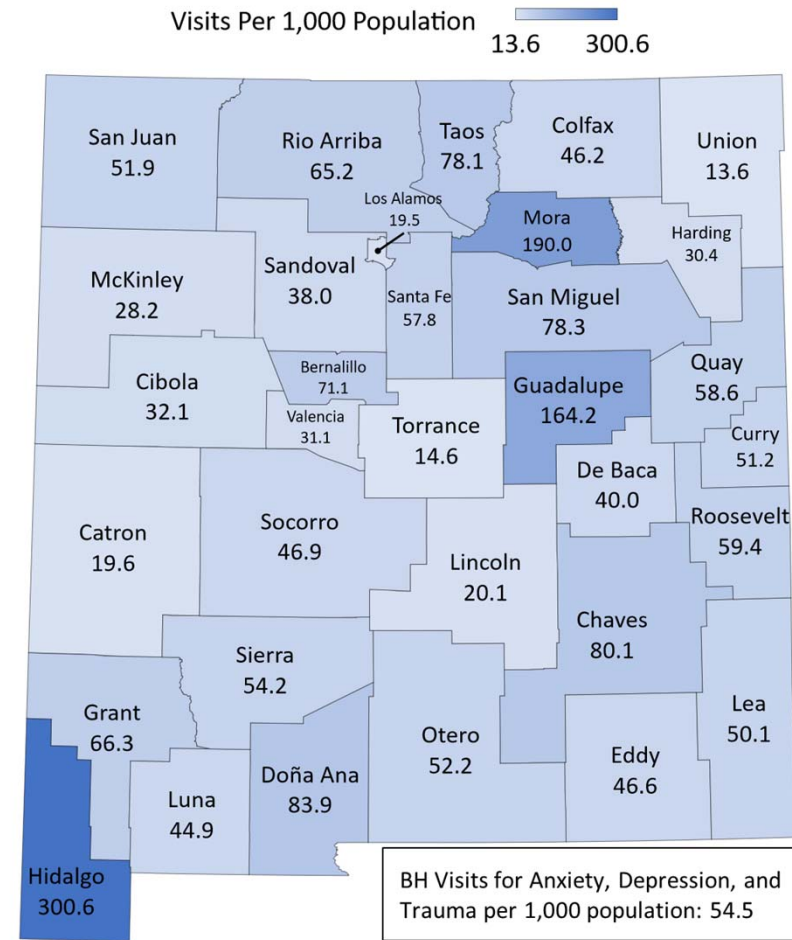
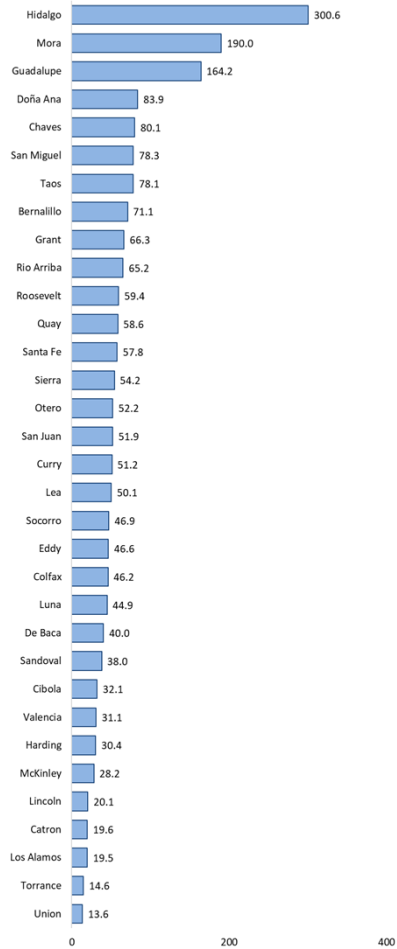

Powered by Bing  
© GeoNames, HERE

**Source:** New Mexico Human Services Department, Behavioral Health Services Division based on paid claims data on clients diagnosed with anxiety, depression, or anxiety and received a behavioral health service  
Section 3 | Health and Wellness

### New Mexico Adult Hospitalizations per 100,000 Residents for Depression by Race/Ethnicity and Sex, 2019

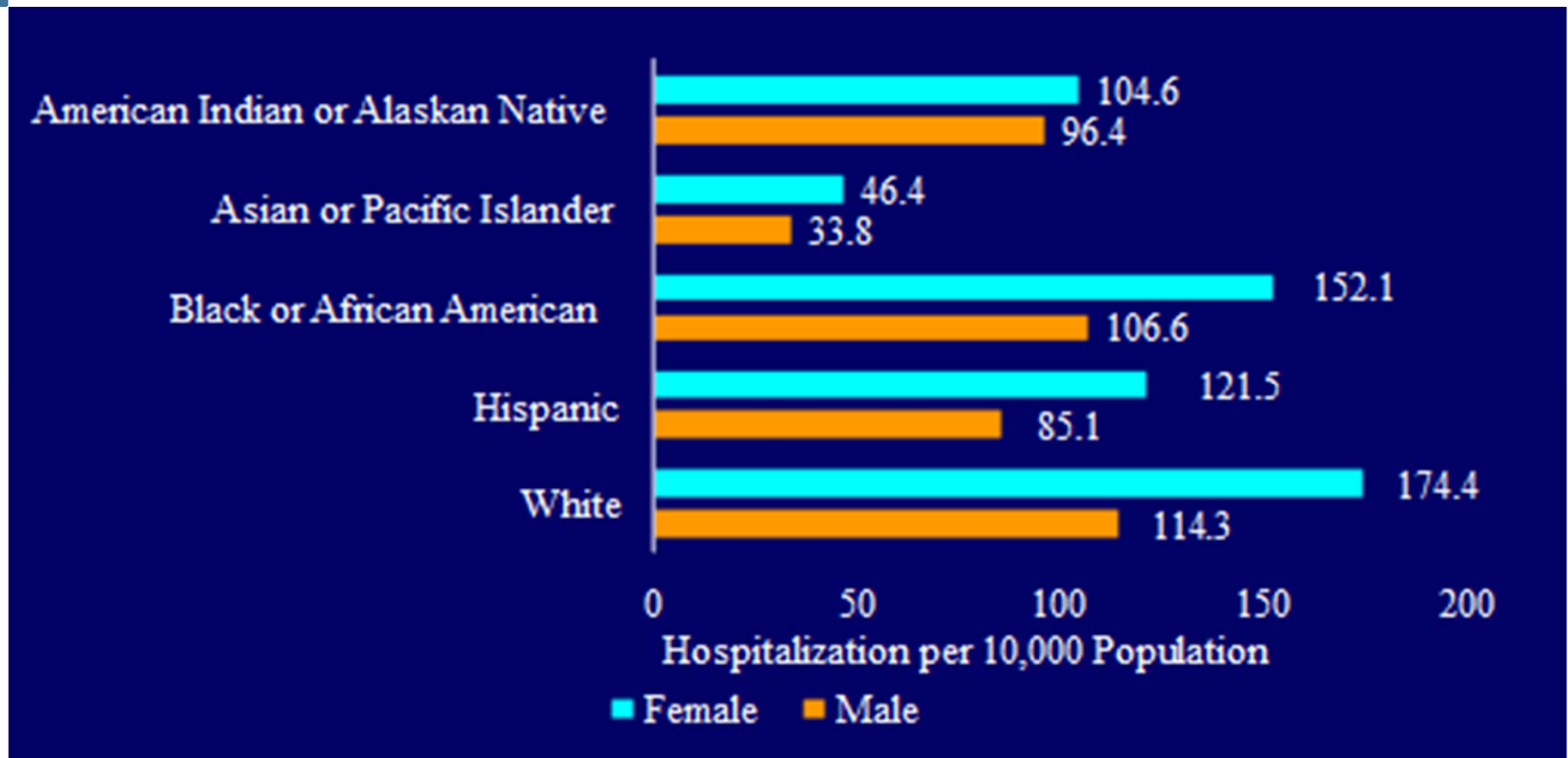

*Source:* New Mexico Department of Health Hospitalization Inpatient Discharge Database (HIDD); Rates age-adjusted to the standard U.S. 2000 population.

## New Mexico Adult Hospitalizations per 100,000 Residents for Anxiety by Race/Ethnicity and Sex, 2019

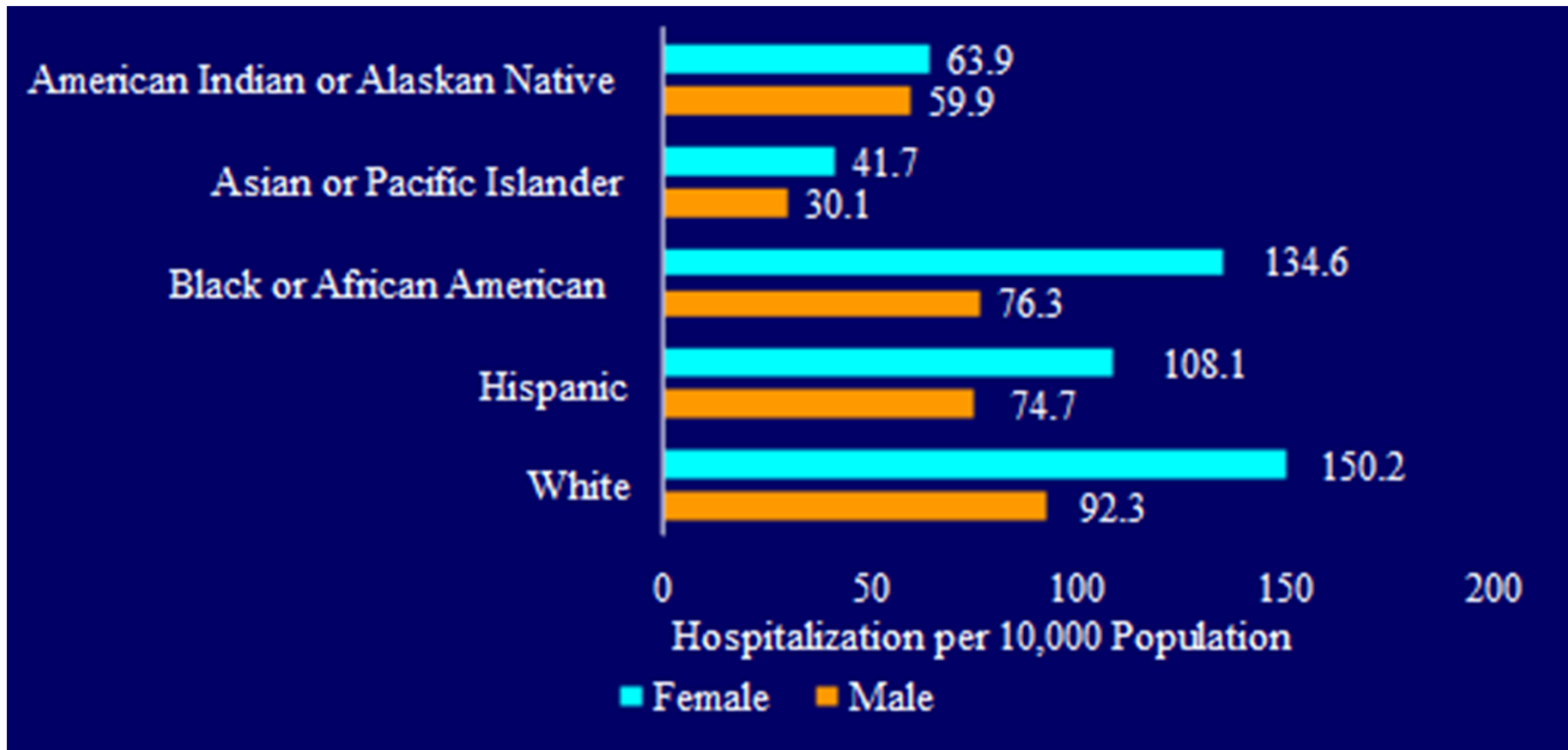

*Source: New Mexico Department of Health Hospitalization Inpatient Discharge Database (HIDD); Rates age-adjusted to the standard U.S. 2000 population.*

### U.S. and New Mexico Adult (Age 18+) Prevalence of Frequent Mental Distress\*, 2011 -2020

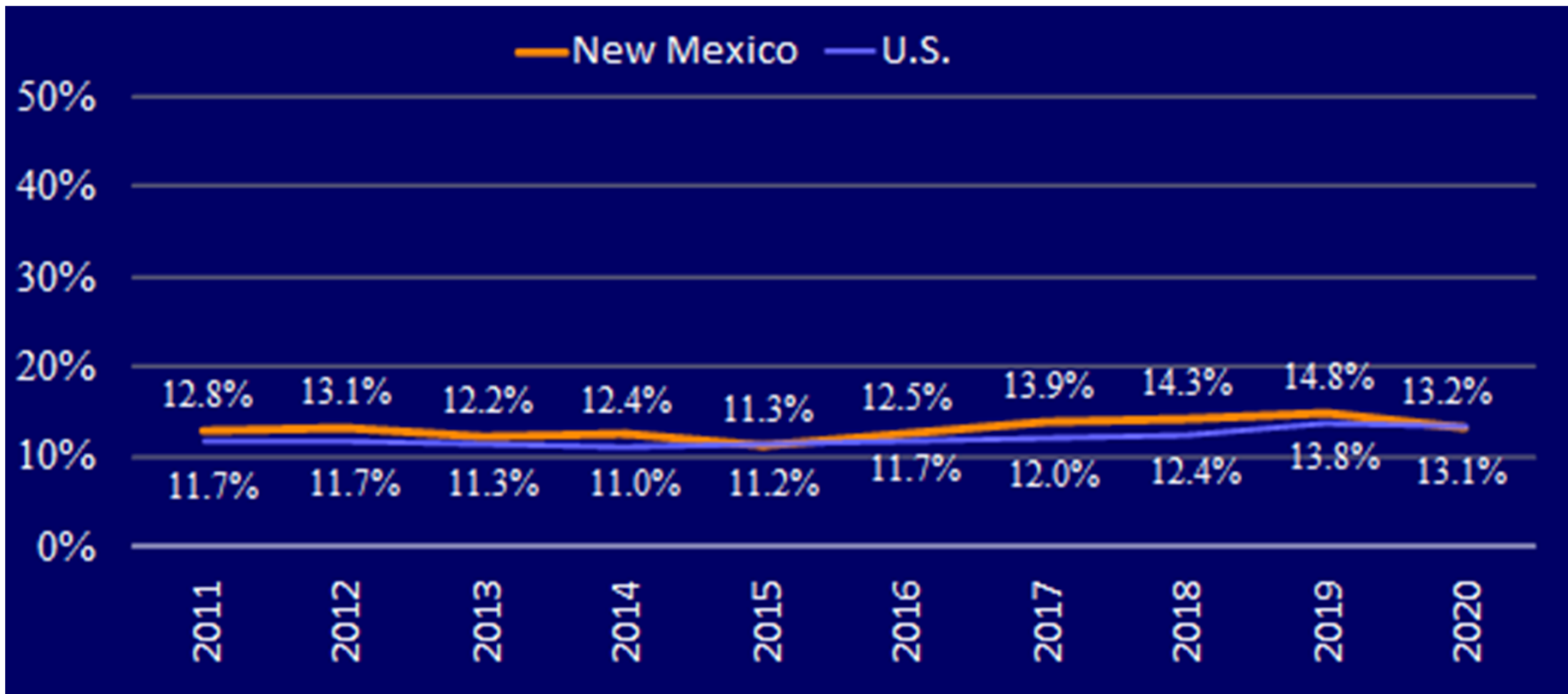

Note: \*Frequent Mental Distress = Self-report that mental health was 'not good' for 14 or more of the past 30 days.

Source: New Mexico Behavioral Risk Factor Surveillance System (BRFSS)

## U.S. and New Mexico Percent of Youth (Grades 9-12) Who Felt Sad or Hopeless\* in the last 12 Months, 2009-2019

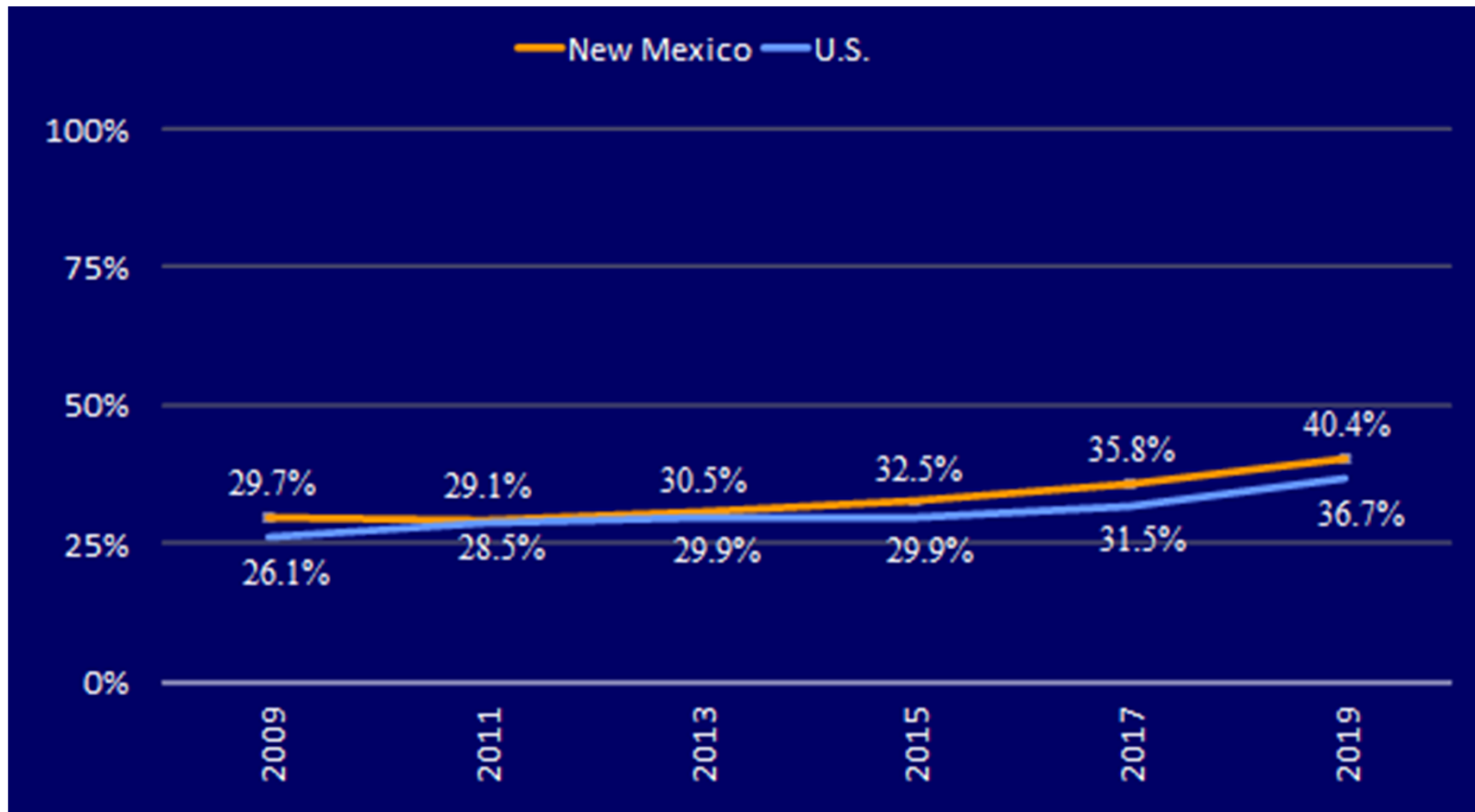

Note: \*Felt sad or hopeless in the past 12 months. So sad or hopeless almost every day for two weeks or more in a row that they stopped doing some usual activities, in the last 12 months.

Source: New Mexico Youth Risk and Resiliency Survey (YRRS)

## New Mexico Percent of Youth (Grades 9-12) Who Felt Sad or Hopeless\* in the last 12 Months by Sex and Gender Identity, 2019

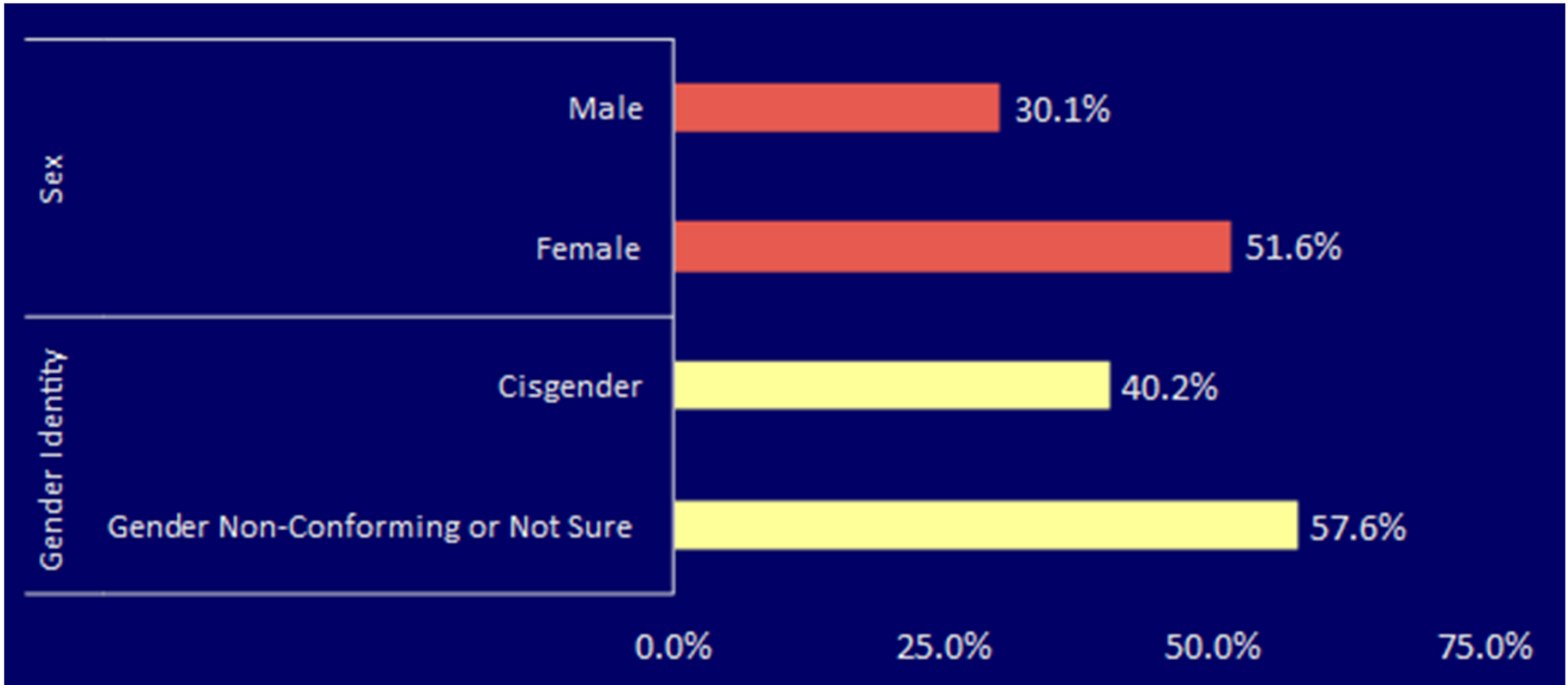

Note: \*Felt sad or hopeless in the past 12 months. So sad or hopeless almost every day for two weeks or more in a row that they stopped doing some usual activities, in the last 12 months.

Source: [New Mexico Youth Risk and Resiliency Survey \(YRRS\)](#)



## New Mexico Percent of Adults Ever Told They Had Depression\* by Sex, Income, and Disability Status, 2020

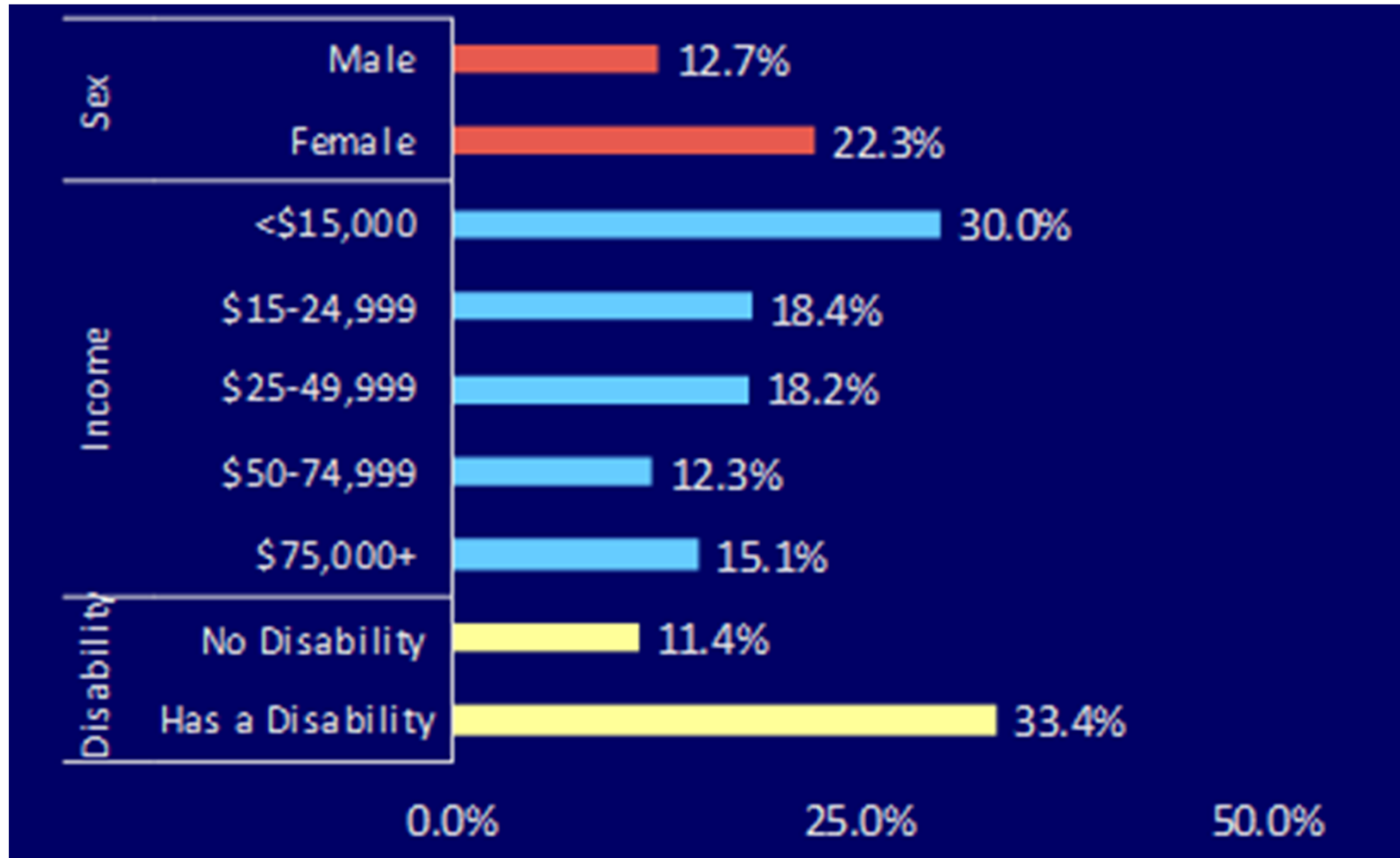

Note: \*(Ever Told) by a doctor, nurse, or other health professional that you had any of the following: a depressive disorder, including depression, major depression, dysthymia, or minor depression.

Source: New Mexico Behavioral Risk Factor Surveillance System (BRFSS)

Section 3 | Health and Wellness

## U.S. and New Mexico Percent of Youth (Age 12-17) with Major Depressive Episode, 2012-2019

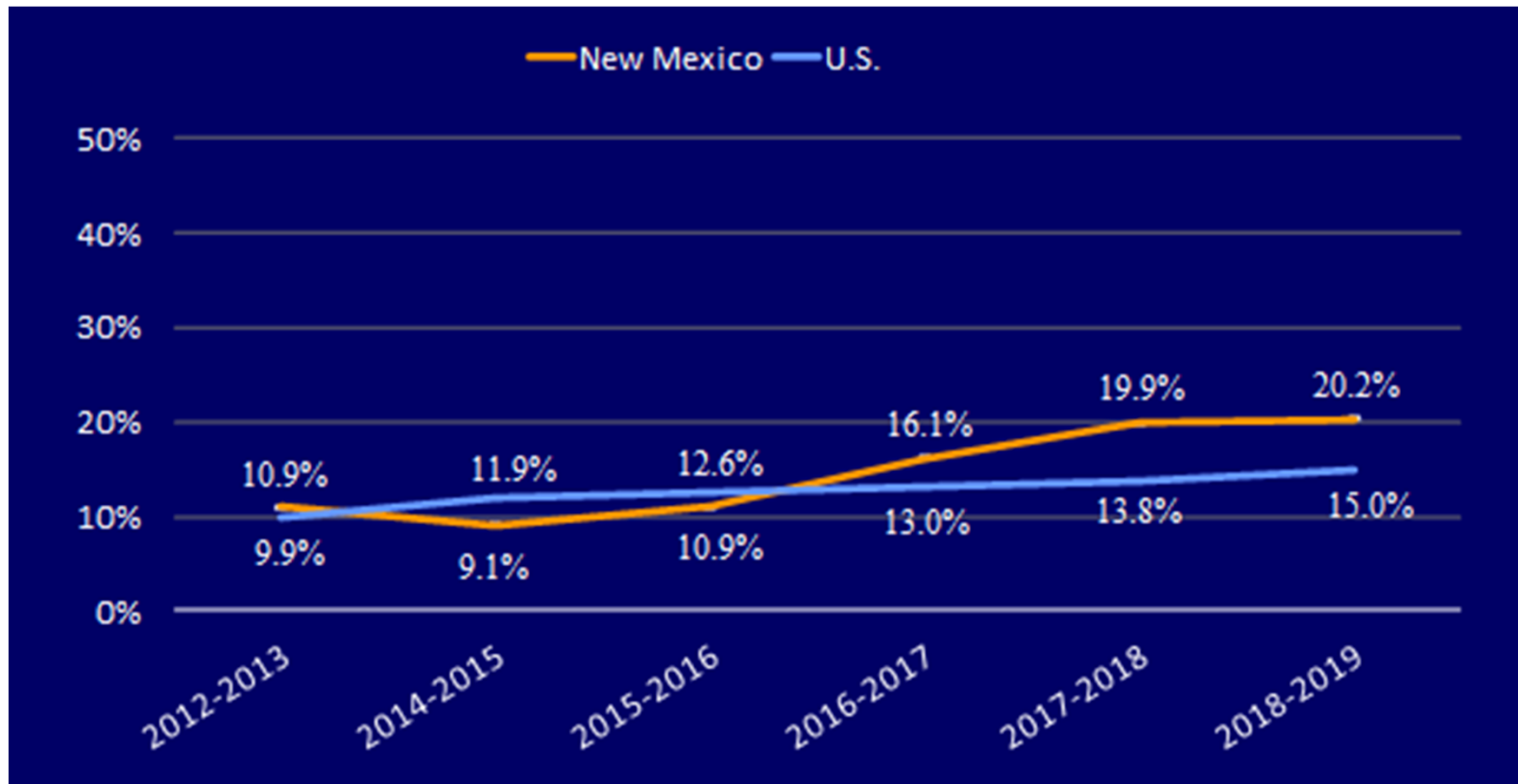

[Source:](#) Substance Abuse and Mental Health Services Administration (SAMHSA) National Survey on Drug Use and Health (NSDUH)

**New Mexico Most Common Youth (Age 5-17) Mental Health Hospitalizations by Diagnosis and Sex per 100,000 Residents, 2019**

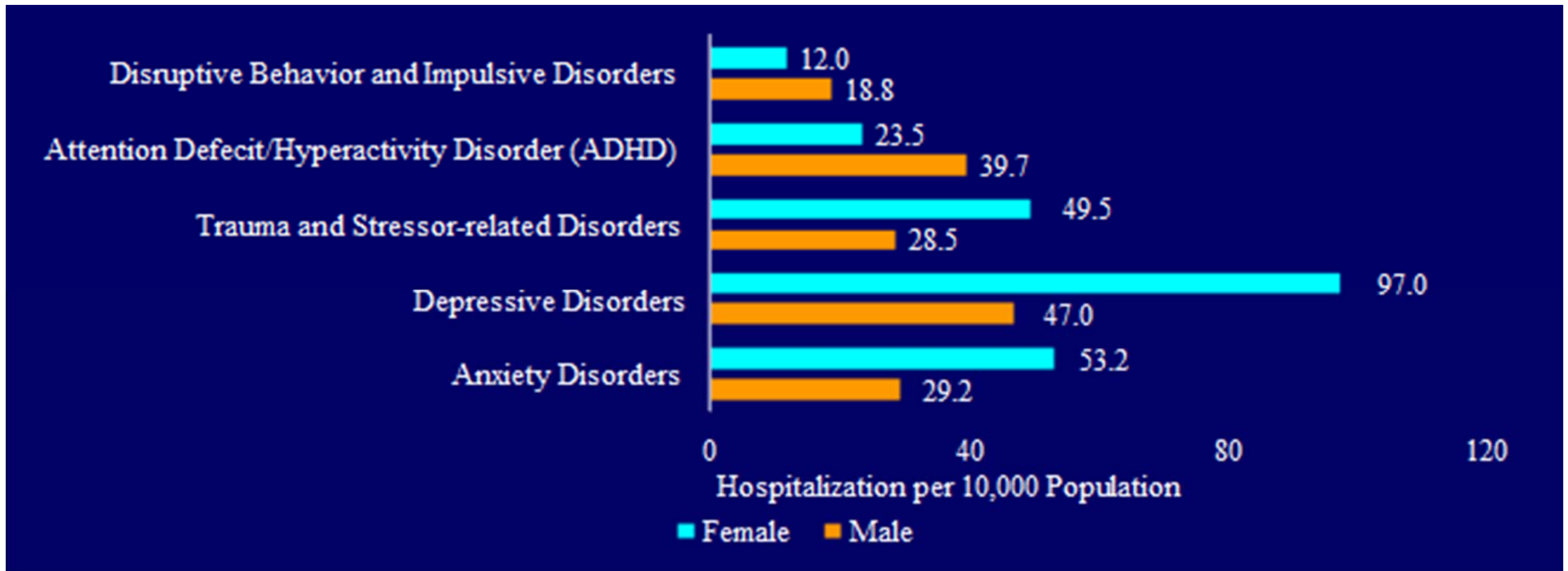

*Source: New Mexico Department of Health Hospitalization Inpatient Discharge Database (HIDD)*

### New Mexico Youth (Grades 9-12) Suicide Attempts by Sex, Sexual Orientation, Gender Identity and Housing Status, 2020

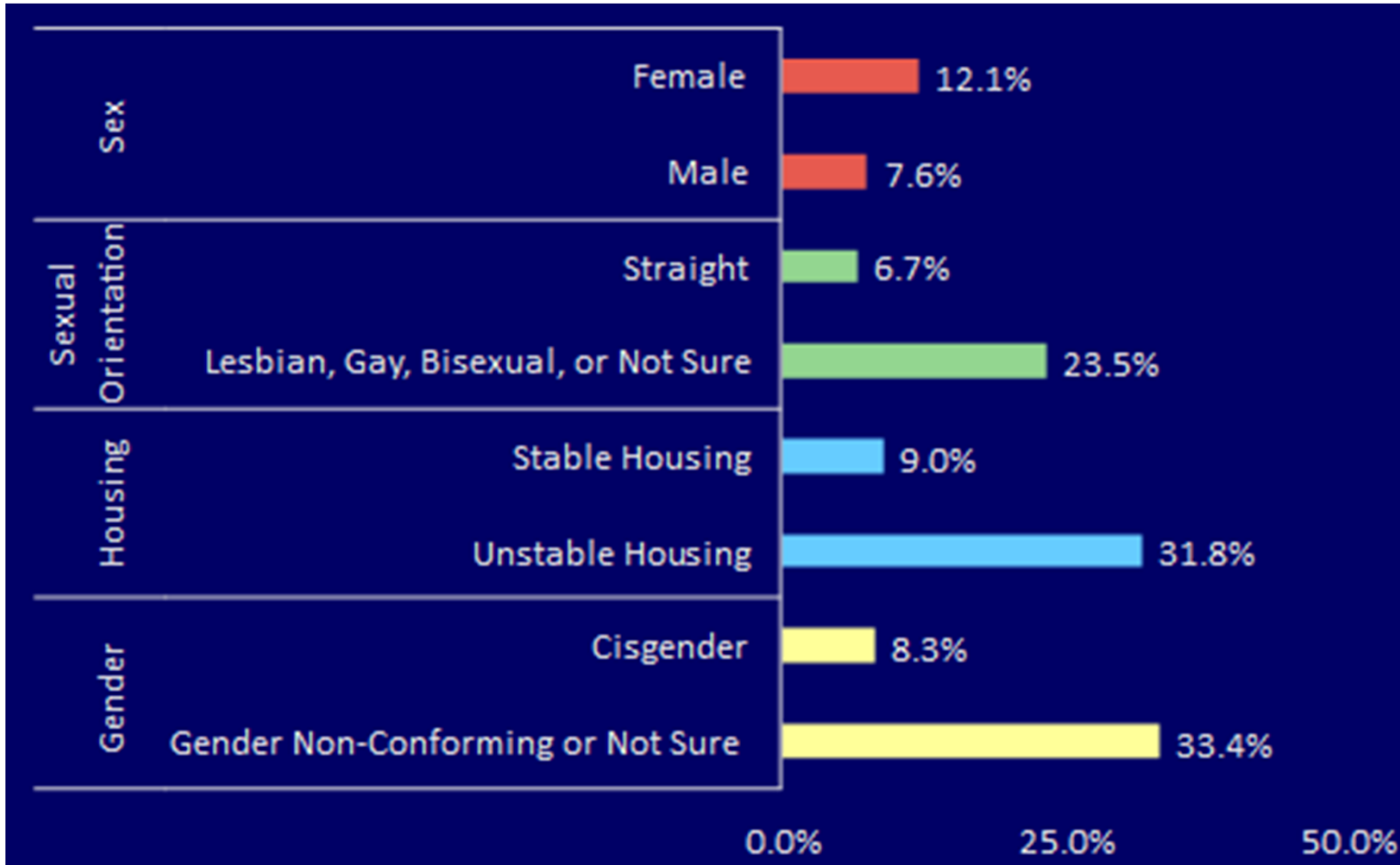

Note: Attempts = attempted suicide at least once in the last 12 months  
Source: New Mexico Youth Risk and Resiliency Survey (YRRS)

### New Mexico Rate of Suicides (Age-Adjusted) Per 100,000 Residents by Race/Ethnicity, 2019

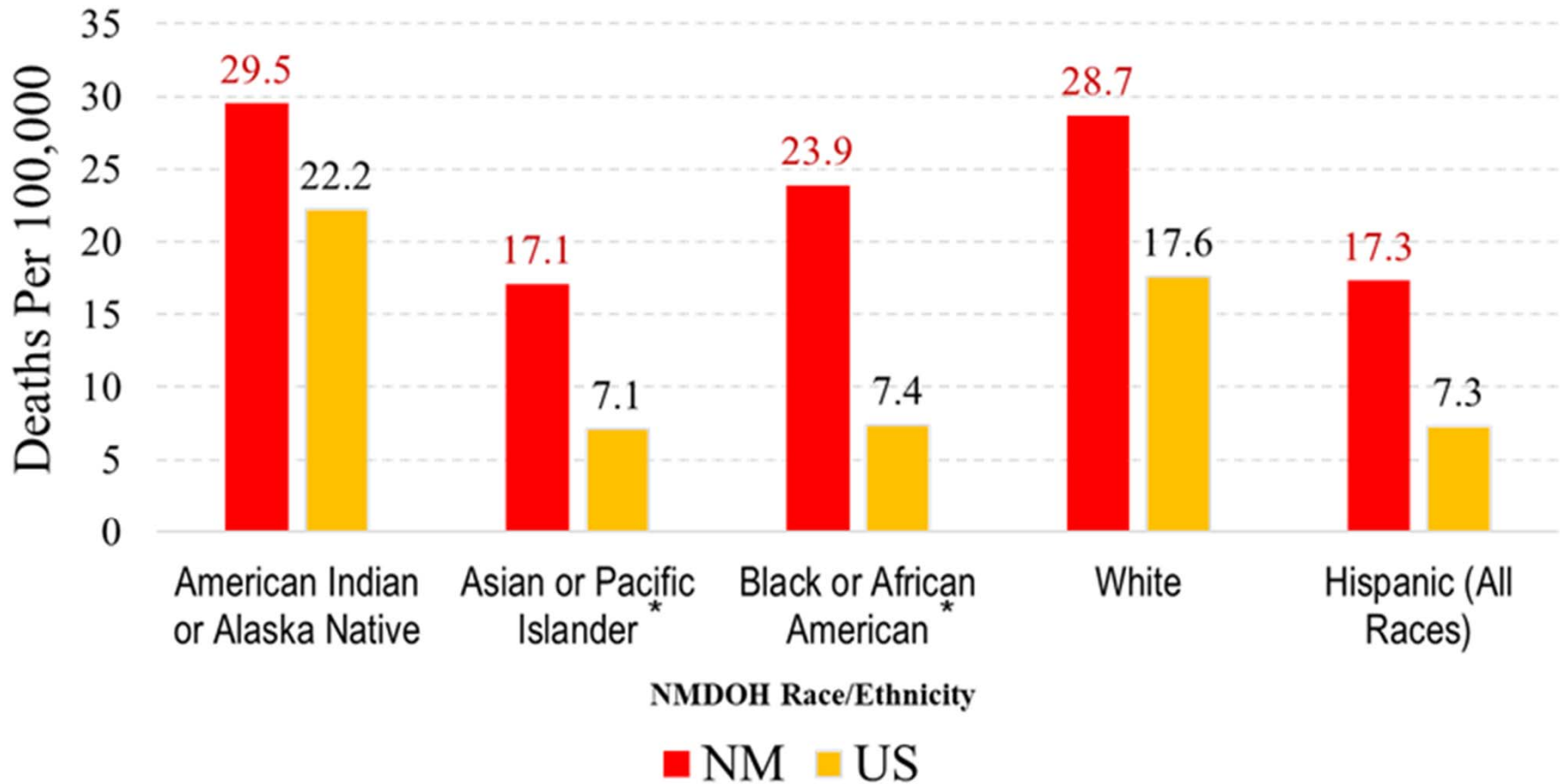

*Source:* New Mexico Department of Health Bureau of Vital Records and Health Statistics.

### U.S. and New Mexico Rate of Suicide Deaths (Age-Adjusted) Per 100,000 Residents, 2010-2019

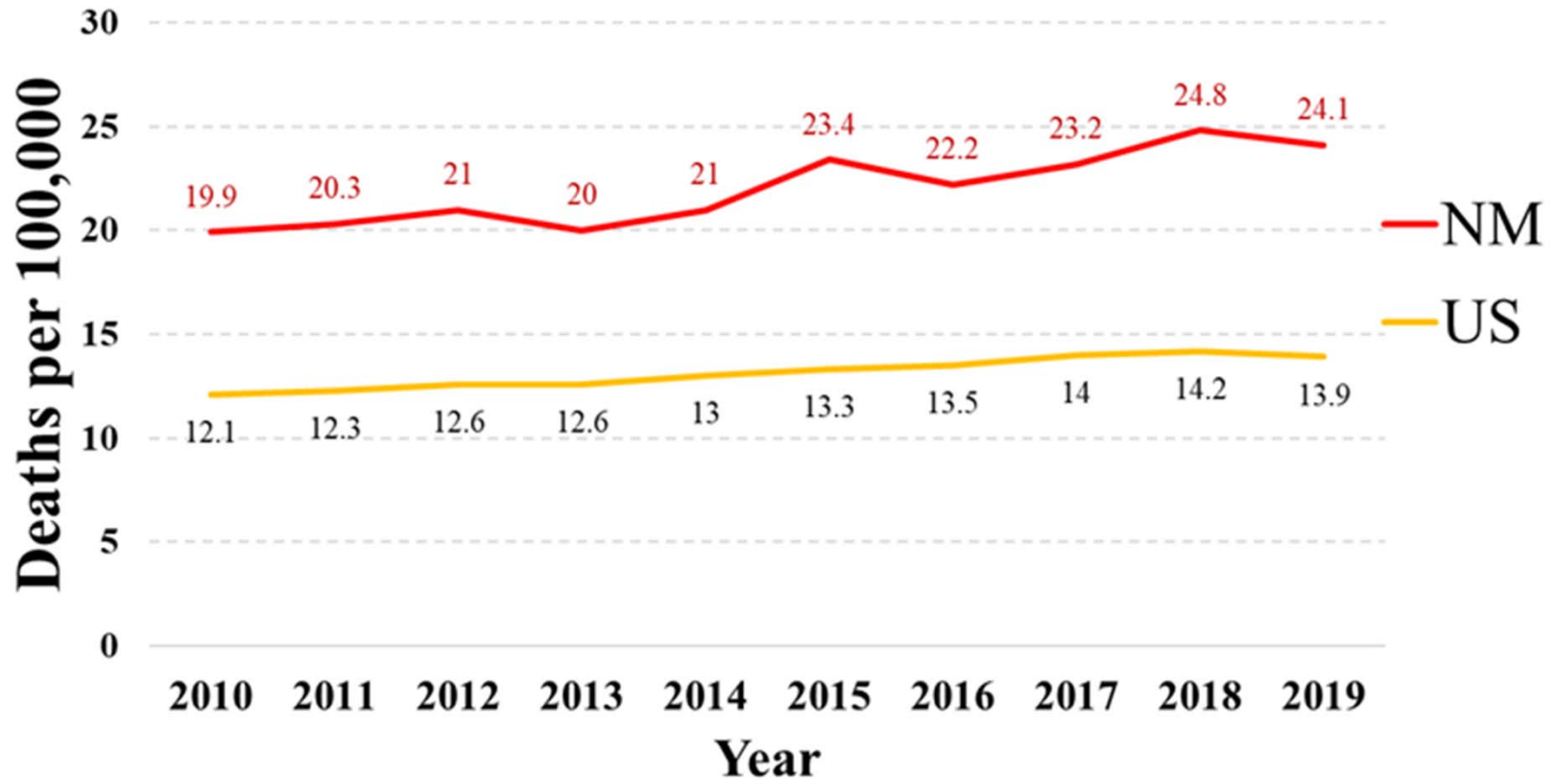

*Source:* Centers for Disease Control and Prevention (CDC) Wide-ranging Online Data for Epidemiologic Research (Wonder); New Mexico-Indicator-Based Information Systems Program (NM-IBIS); Rates adjusted to the U.S. 2000 Population.

## New Mexico Suicide Deaths per 100,000 Population by Age Group, 2019

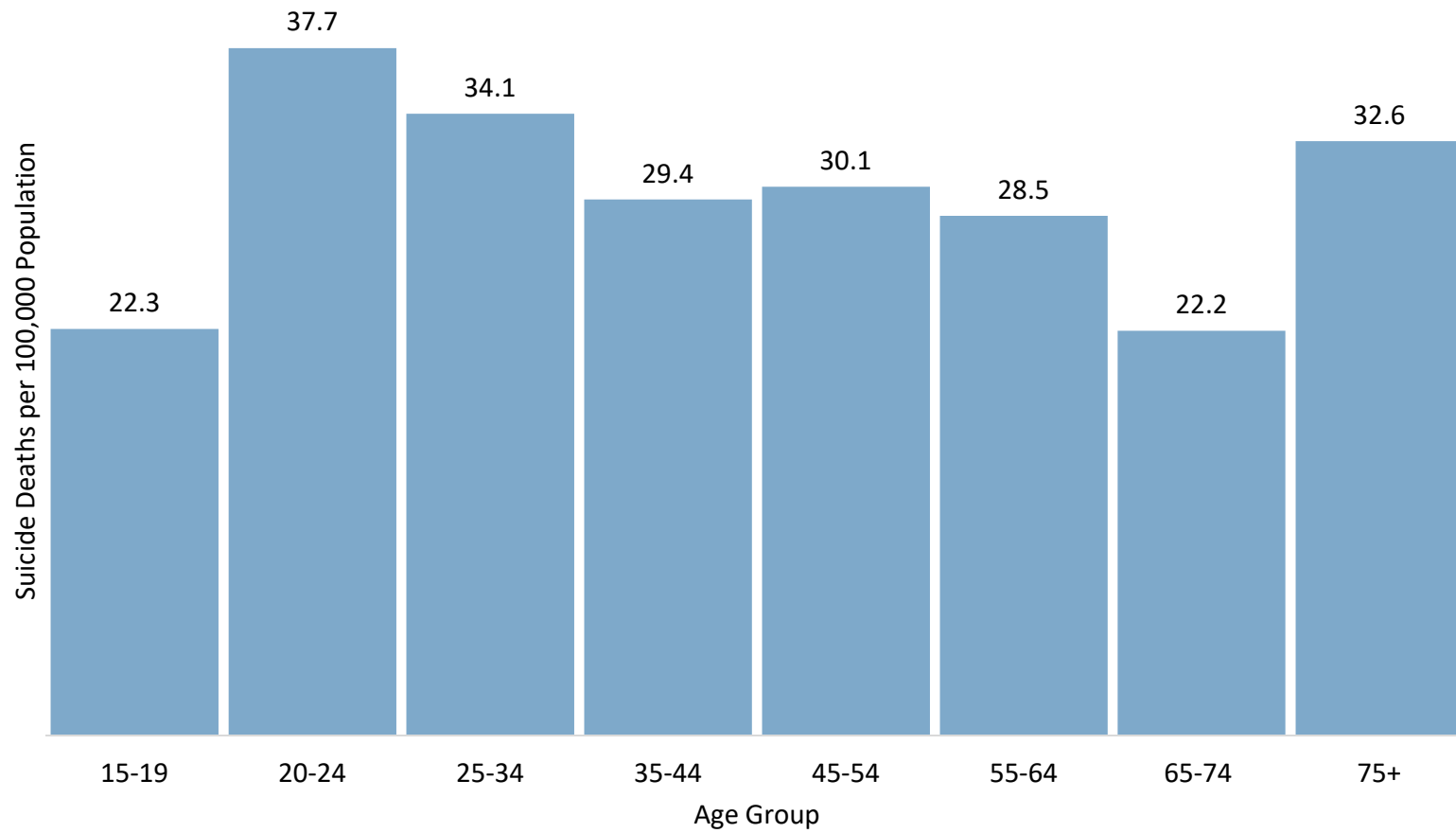

[Source:](#) New Mexico Department of Health Bureau of Vital Records and Health Statistics. Section

## New Mexico Percent of Suicides by Mechanism, 2019

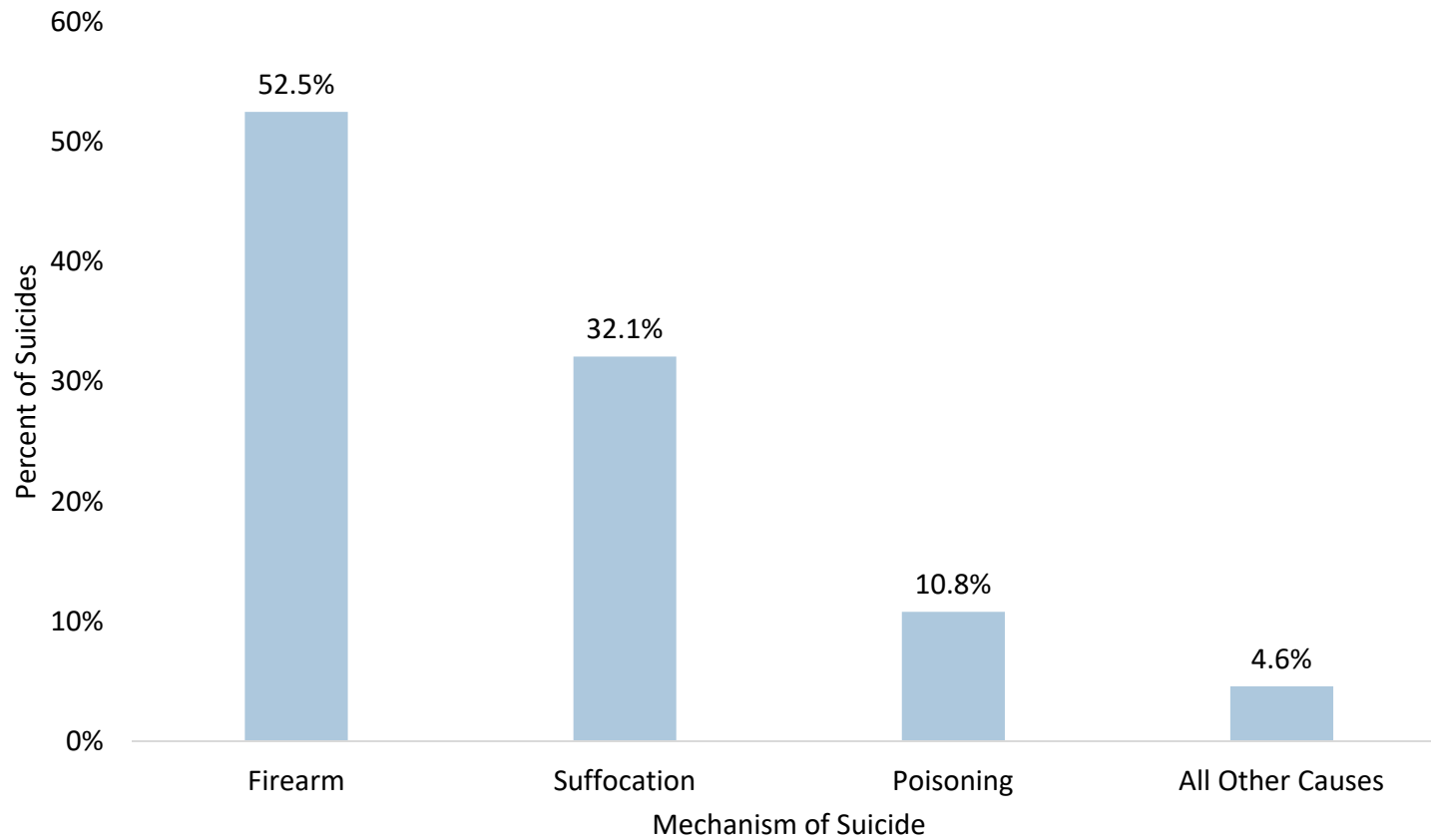

*Note: All other causes include mechanisms that are not by firearm, suffocation, nor poisoning. One example is a suicide due to a fall.*

*Source: New Mexico Department of Health Bureau of Vital Records and Health Statistics; Rates adjusted to the U.S. 2000 Population.*



## New Mexico Percent of Youth (Grade 9-12) Engaging in Unsafe Traffic Behaviors, 2019

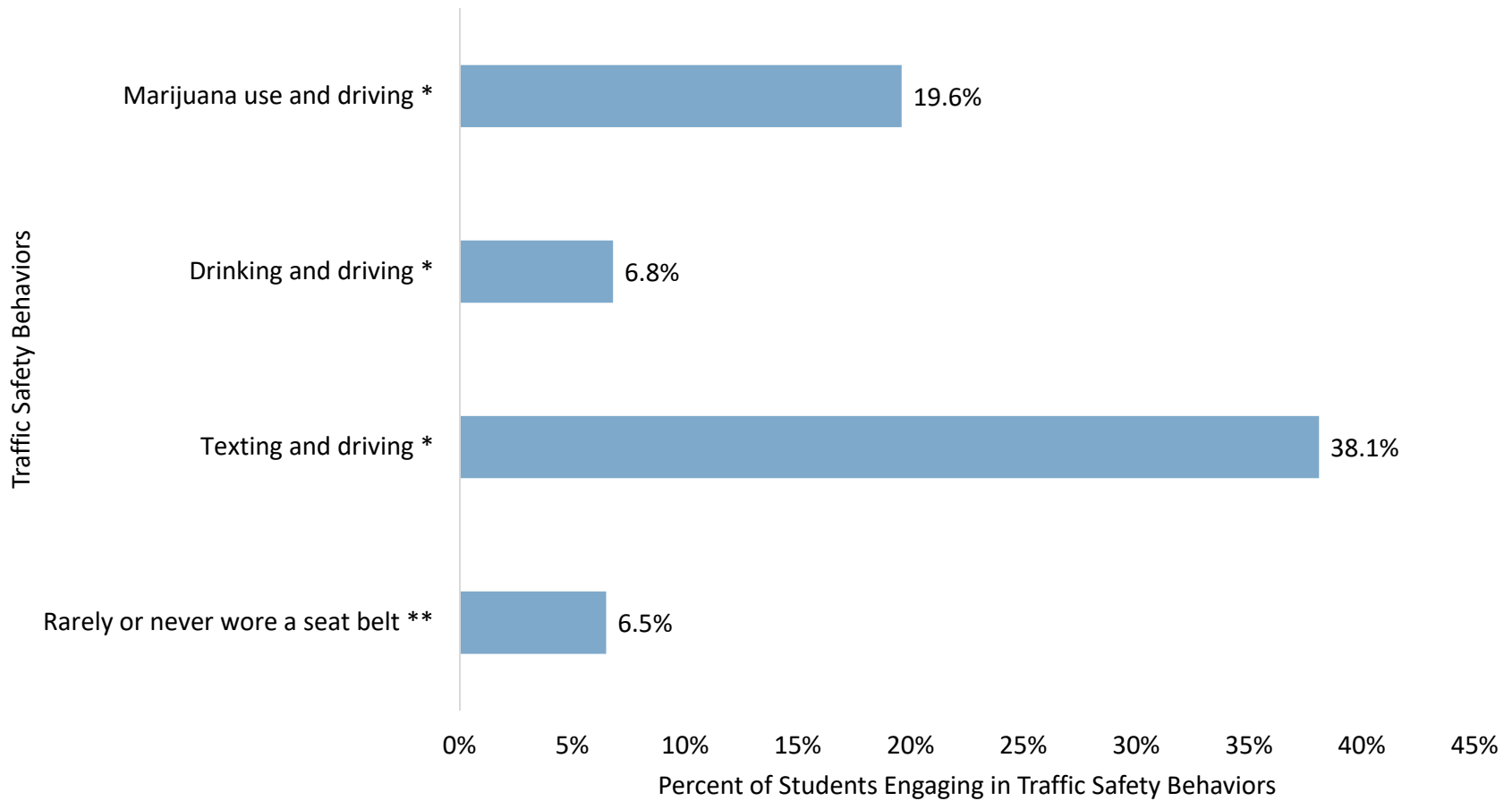

Note: \*among those who drove a car; \*\*when riding in a car or other vehicle driven by someone else.

Source: New Mexico Youth Risk and Resiliency Survey (YRRS)

## New Mexico Unintentional Injury Deaths by Age Group per 100,000 Residents and Selected Mechanism of Injury, 2015-2019

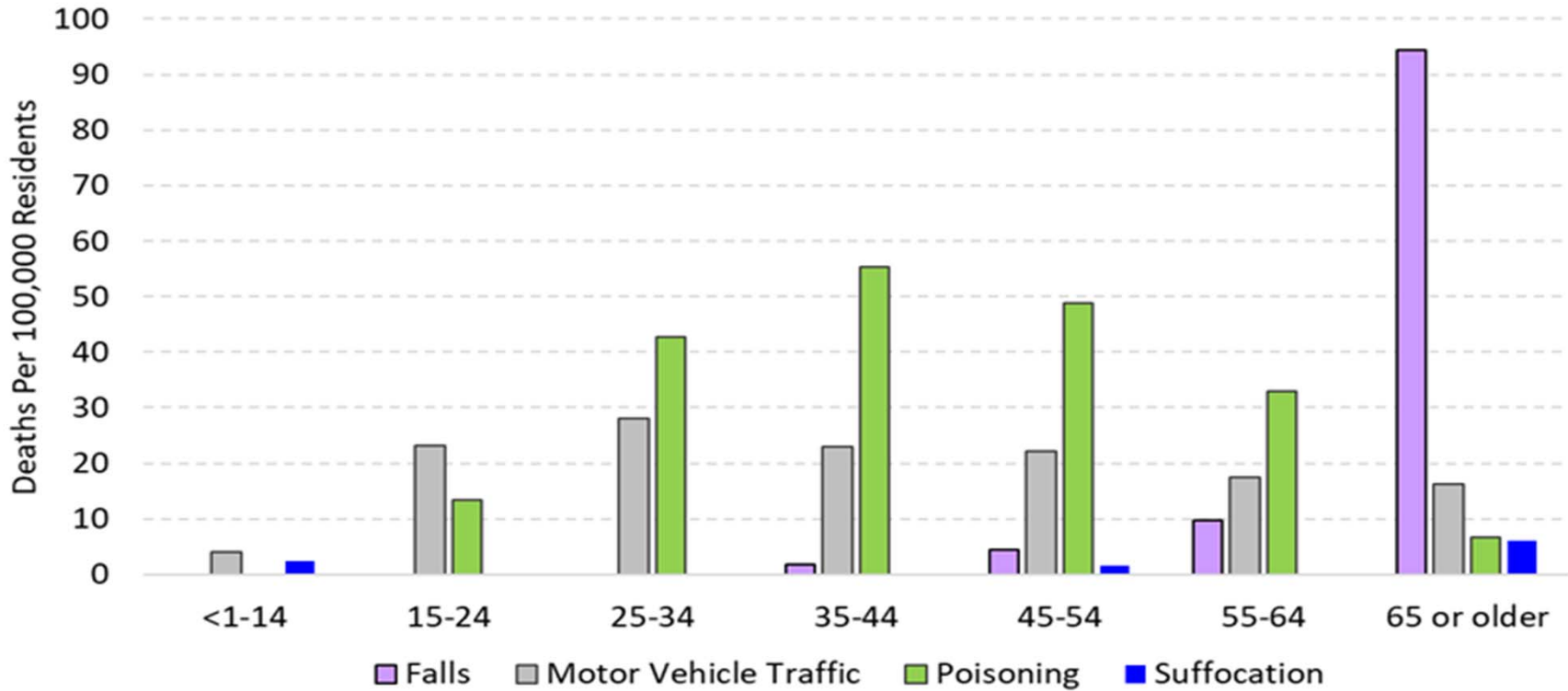

*Source: Centers for Disease Control and Prevention (CDC) Wide-ranging Online Data for Epidemiologic Research (Wonder)*

## New Mexico Leading Causes of Unintentional Injury Death, by Cause of Injury, 2015-2019

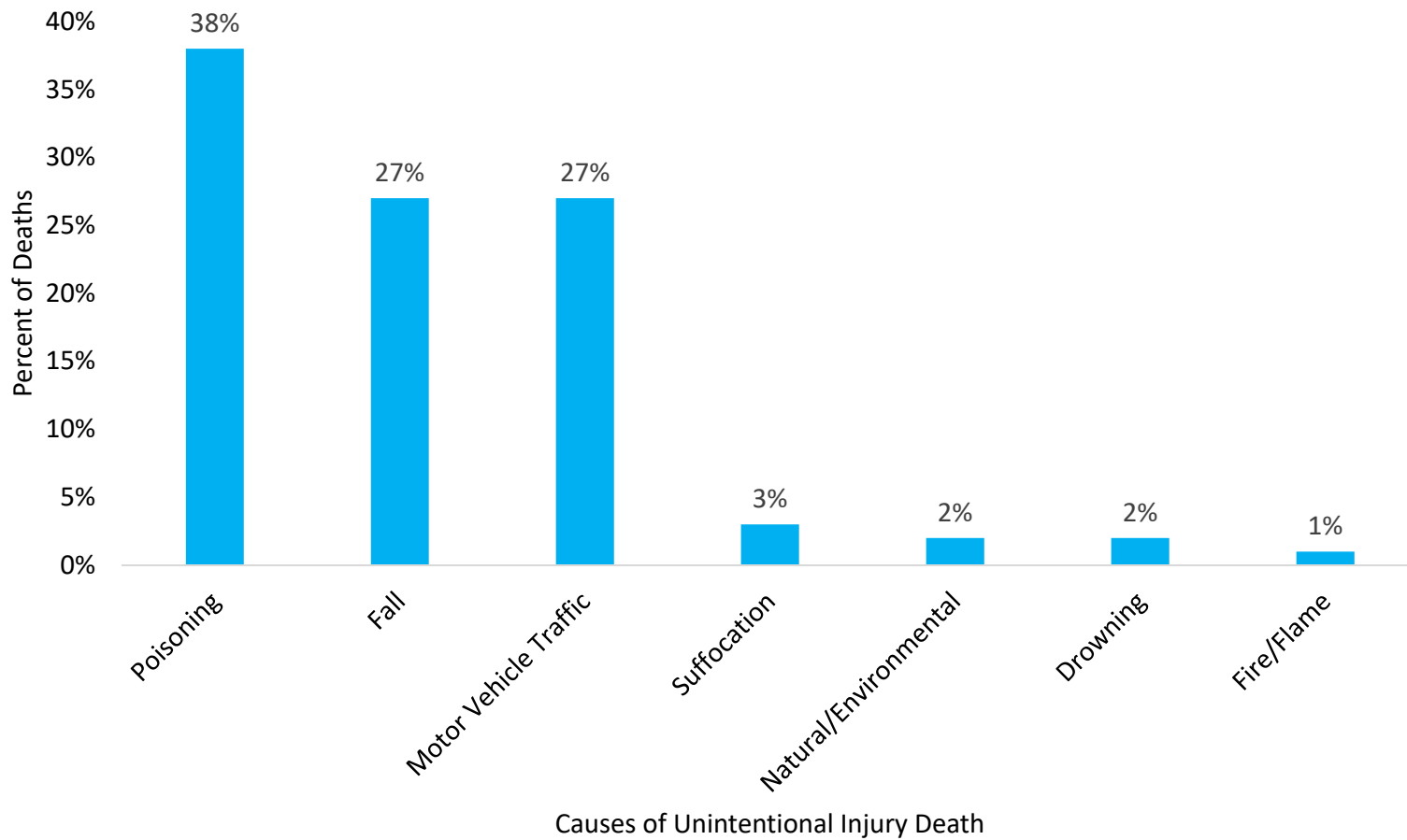

*Source: Centers for Disease Control and Prevention (CDC) Wide-ranging Online Data for Epidemiologic Research (Wonder)*

### New Mexico Rates (Age-adjusted) of Firearm-Related Deaths per 100,000 Residents, 2009-2019

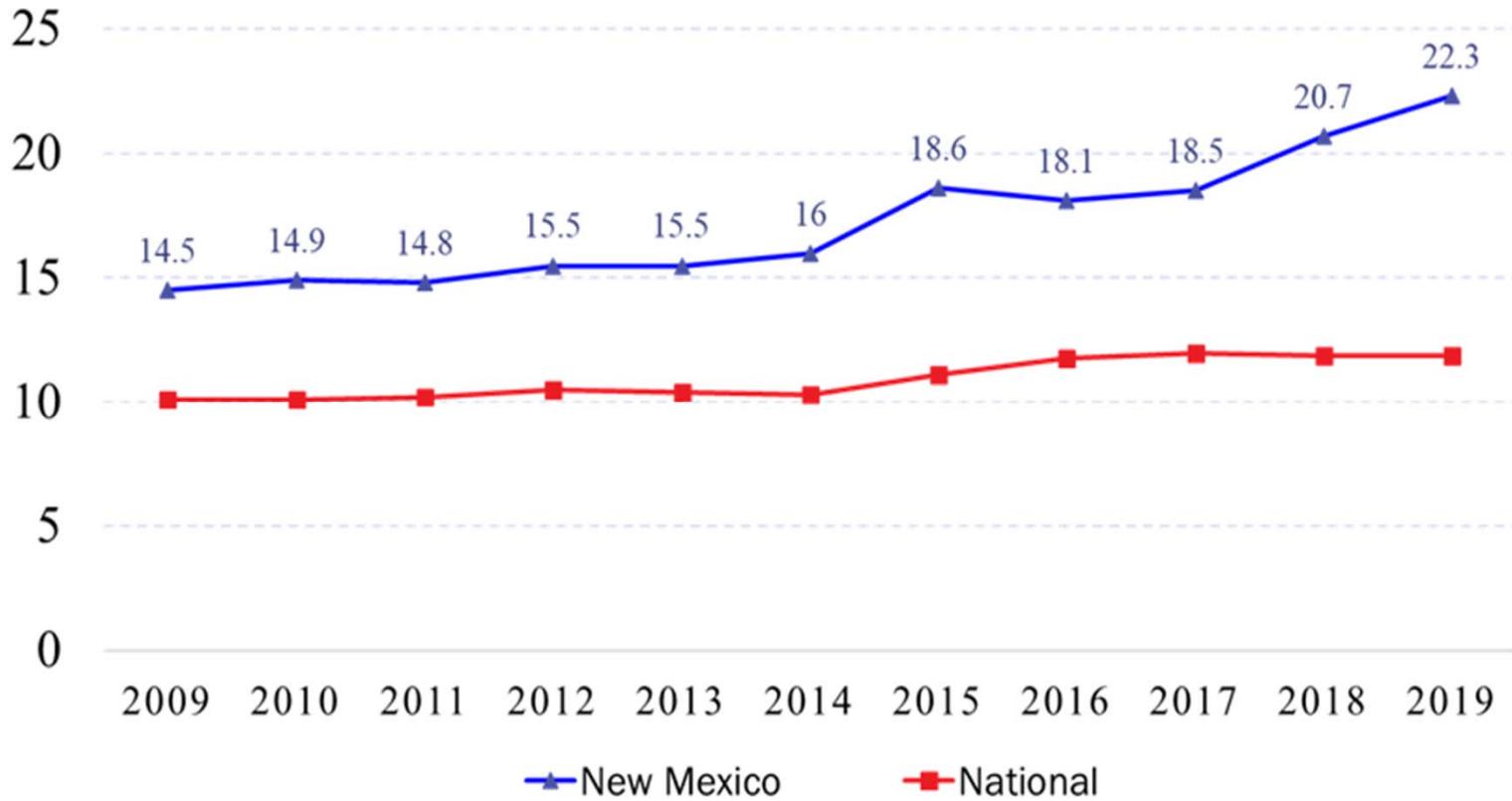

Year	2009	2010	2011	2012	2013	2014	2015	2016	2017	2018	2019
NM	14.5	14.9	14.8	15.5	15.5	16	18.6	18.1	18.5	20.7	22.3
US	10.1	10.1	10.2	10.5	10.4	10.3	11.1	11.8	12	11.9	11.9

*Source:* Centers for Disease Control and Prevention (CDC) Wide-ranging Online Data for Epidemiologic Research (Wonder); New Mexico-Indicator-Based Information Systems Program (NM-IBIS); Rates adjusted to the U.S. 2000 Population.

## New Mexico Violent Firearm-Related Deaths By Owner of Firearm, 2018-2019\*

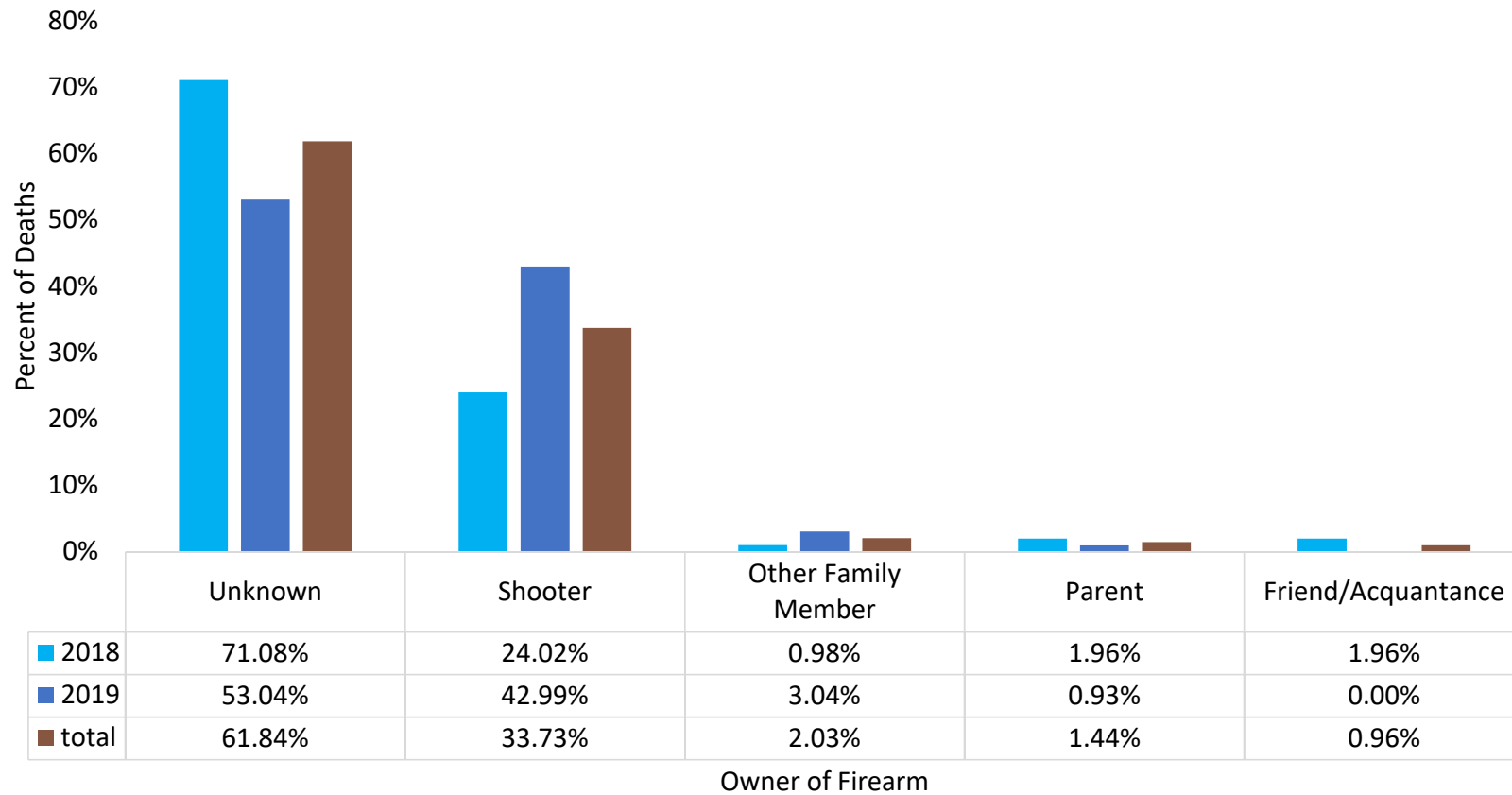

Note: \*Denotes provisional data, these data are still being collected and have not been finalized yet. The statistics may change based on additional information provided to NMVDRS from other data sources. NVDRS defines violent death as "a death that results from the intentional use of physical force or power, threatened or actual, against oneself, another person, or a group or community."

Source: New Mexico Department of Health Violent Death Reporting System (NMVDRS), November 2021.

## New Mexico Households with at least One Firearm and their Safe Storage Practices, 2020

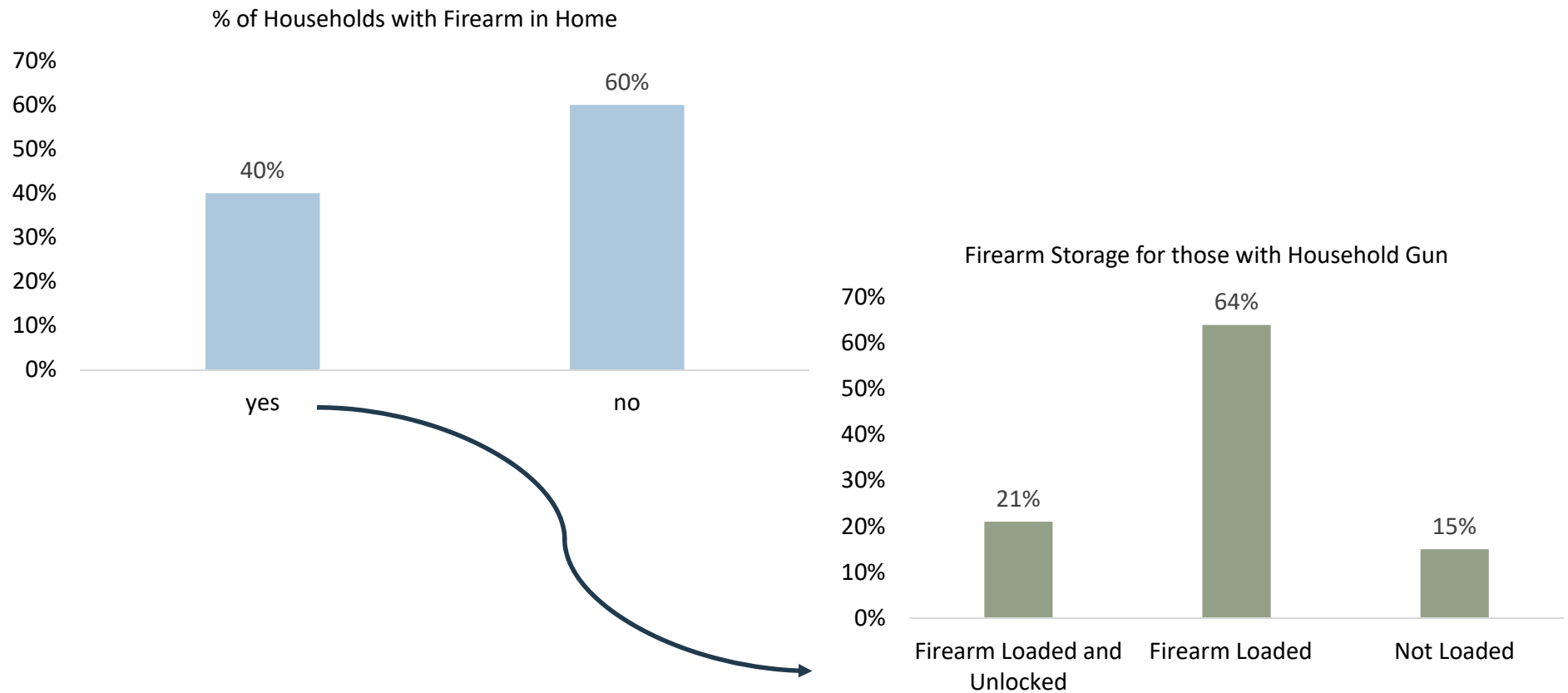

Note: This survey did not ask about unloaded and locked firearms, only whether the household gun(s) are loaded and/or unlocked.

Source: [New Mexico Behavioral Risk Factor Surveillance System \(BRFSS\)](#)

## New Mexico Percent of Obese Youth (Grade 9-12) by Sex, 2005-2019

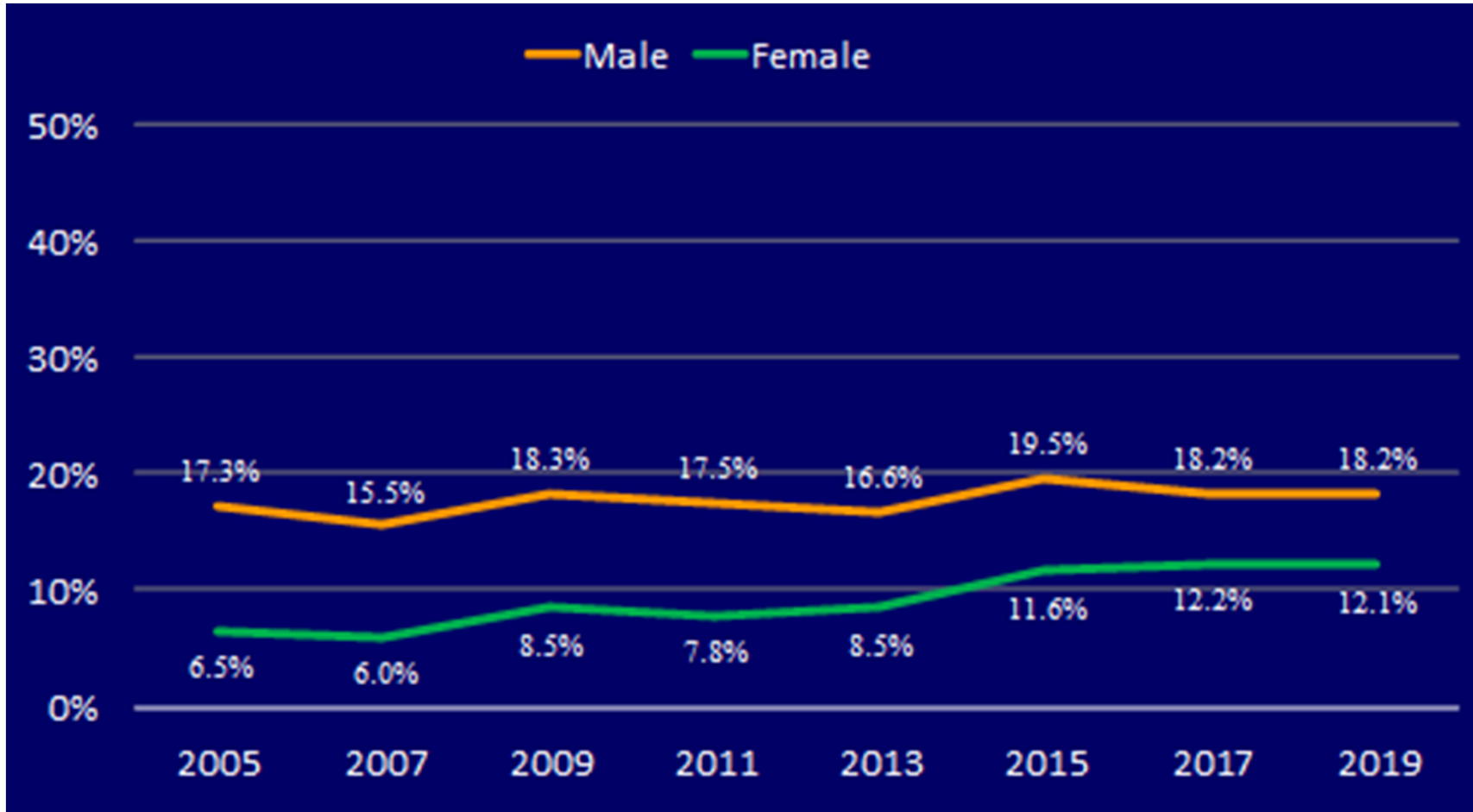

Note: Obesity = 95<sup>th</sup> percentile for body mass index (BMI) based on sex and age-specific reference data from the 2000 Centers for Disease Control and Prevention (CDC) growth chart.

Source: New Mexico Youth Risk and Resiliency Survey (YRRS), [Youth Online: High School YRBS - New Mexico 2005 — 2019 Results](#).

Section 3 | Health and Wellness

2022 Data Book | New Mexico Health and Human Services

### New Mexico Percent of Youth (Grade 9-12) Physically Active for 60+ Minutes/Day by Sex and Grade Level, 2019

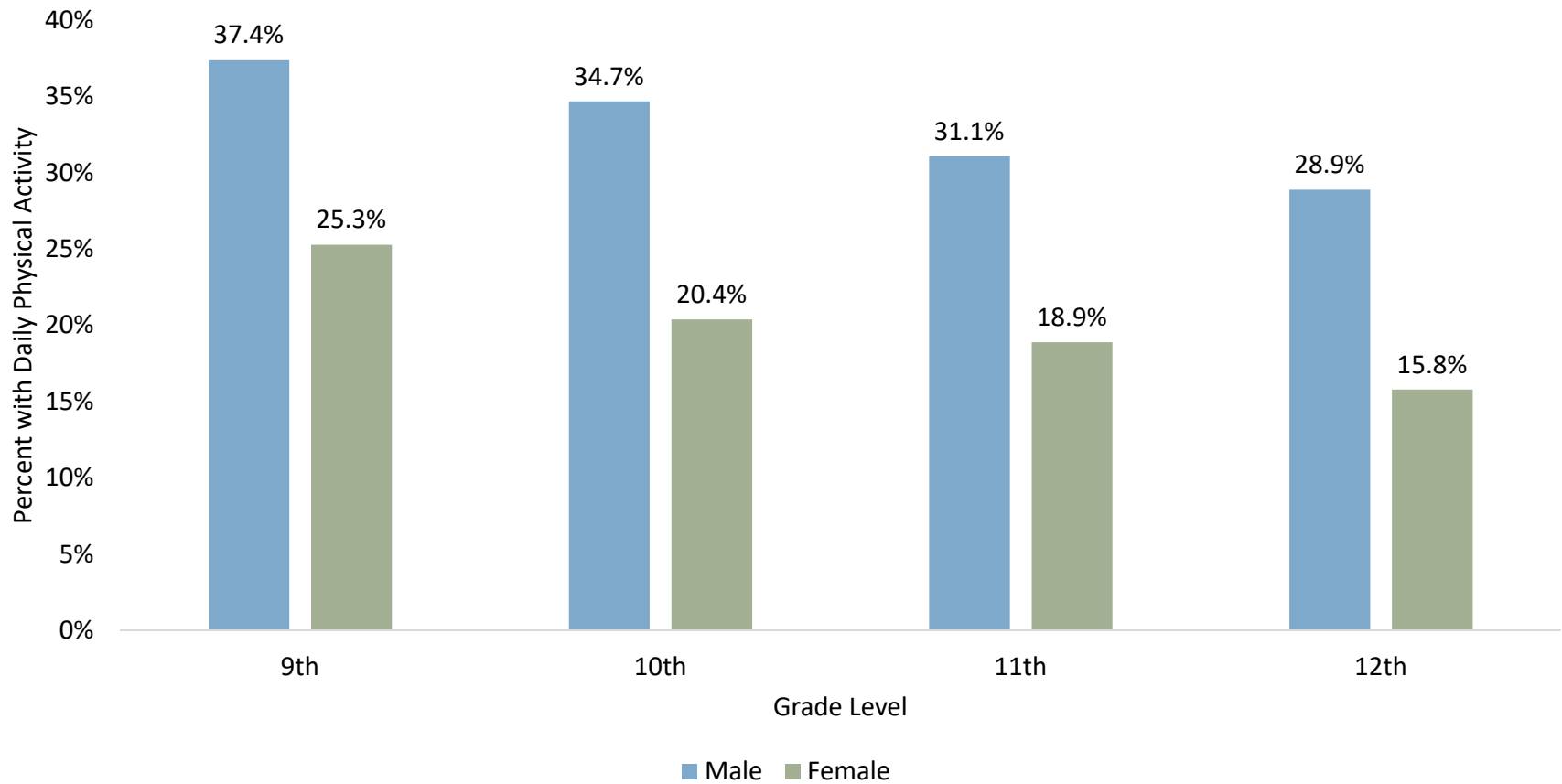

Note: daily physical activity = physically active for at least 60 minutes/day on each of the last 7 days (physical activity that increased the heart rate and made them breathe hard some of the time).

Source: [New Mexico Youth Risk and Resiliency Survey \(YRRS\)](#)



## U.S. and New Mexico Child (Age 0-17) Asthma Hospitalization Rates per 10,000 Population, 1999-2020

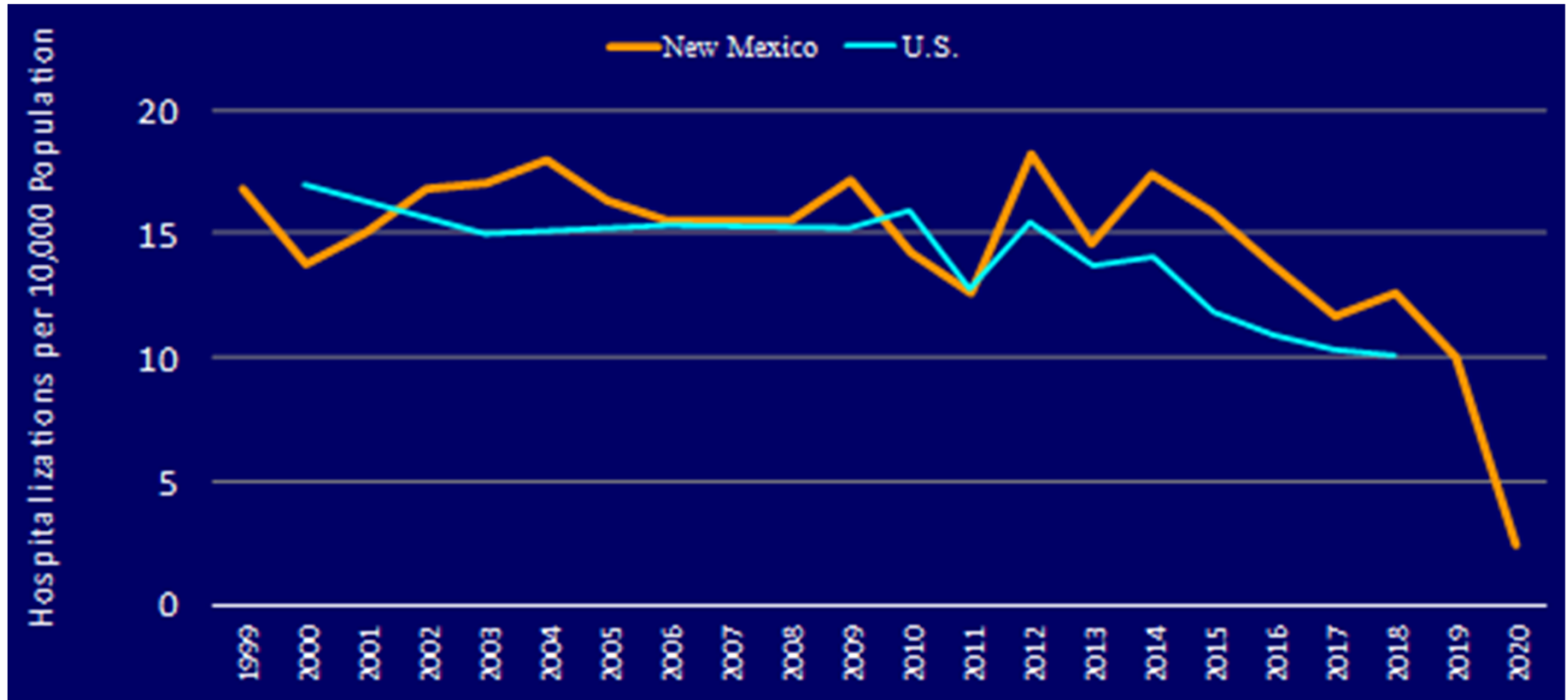

Year	1999	2000	2001	2002	2003	2004	2005	2006	2007	2008	2009	2010	2011	2012	2013	2014	2015	2016	2017	2018	2019	2020
NM Rate	16.8	13.7	15	16.8	17	17.9	16.3	15.5	15.5	15.5	17.1	14.2	12.6	18.2	14.6	17.4	15.8	13.7	11.7	12.6	10	2.4
US Rate		17			15			15.3			15.2	15.9	12.8	15.5	13.7	14	11.8	10.9	10.3	10.1		

Note: Asthma as first-listed ICD-9 diagnosis (493-493.92) from 1999 to 2011 and September 2015. ICD-10 codes J45 for September 2015 and after. This series does not include Indian Health Service data.; U.S. data through 2018 are the most current available data from the CDC.

Source: [New Mexico Department of Health Hospital Inpatient Discharge Data \(HIDD\)](#); [Healthcare Cost and Utilization Project \(HCUP\) Agency for Healthcare Research and Quality \(AHRQ\)](#).

## New Mexico Child (0-17) Asthma Hospitalization Rates by Health Region, 2016-2020

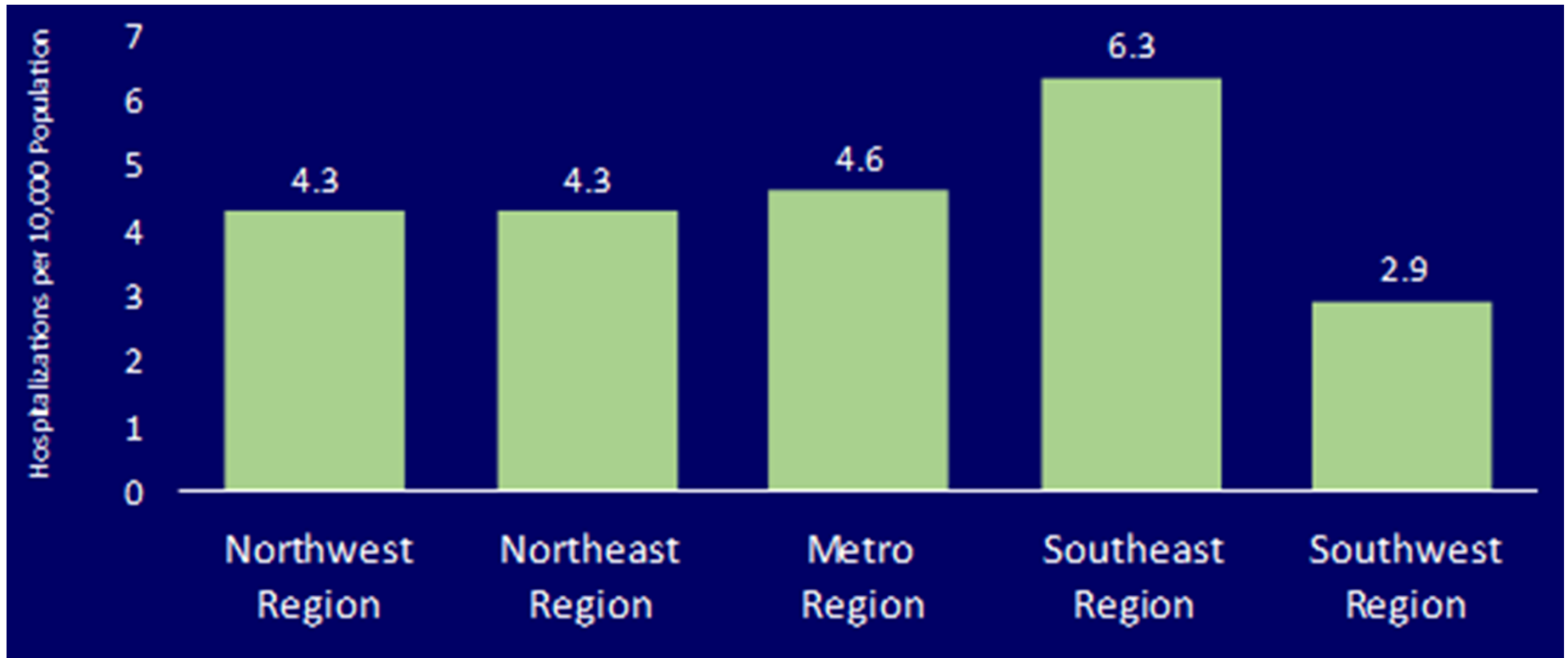

Note: Asthma as first-listed ICD-9 diagnosis (493-493.92) from 2012 to September 2015. ICD-10 codes J45 for September 2015 and after. This series does not include Indian Health Service data.  
Source: [New Mexico Department of Health Hospital Inpatient Discharge Data \(HIDD\)](#)

## U.S. and New Mexico Child (Age 0-17) Asthma Emergency Department Visit Rates per 10,000 Population, 2010-2020

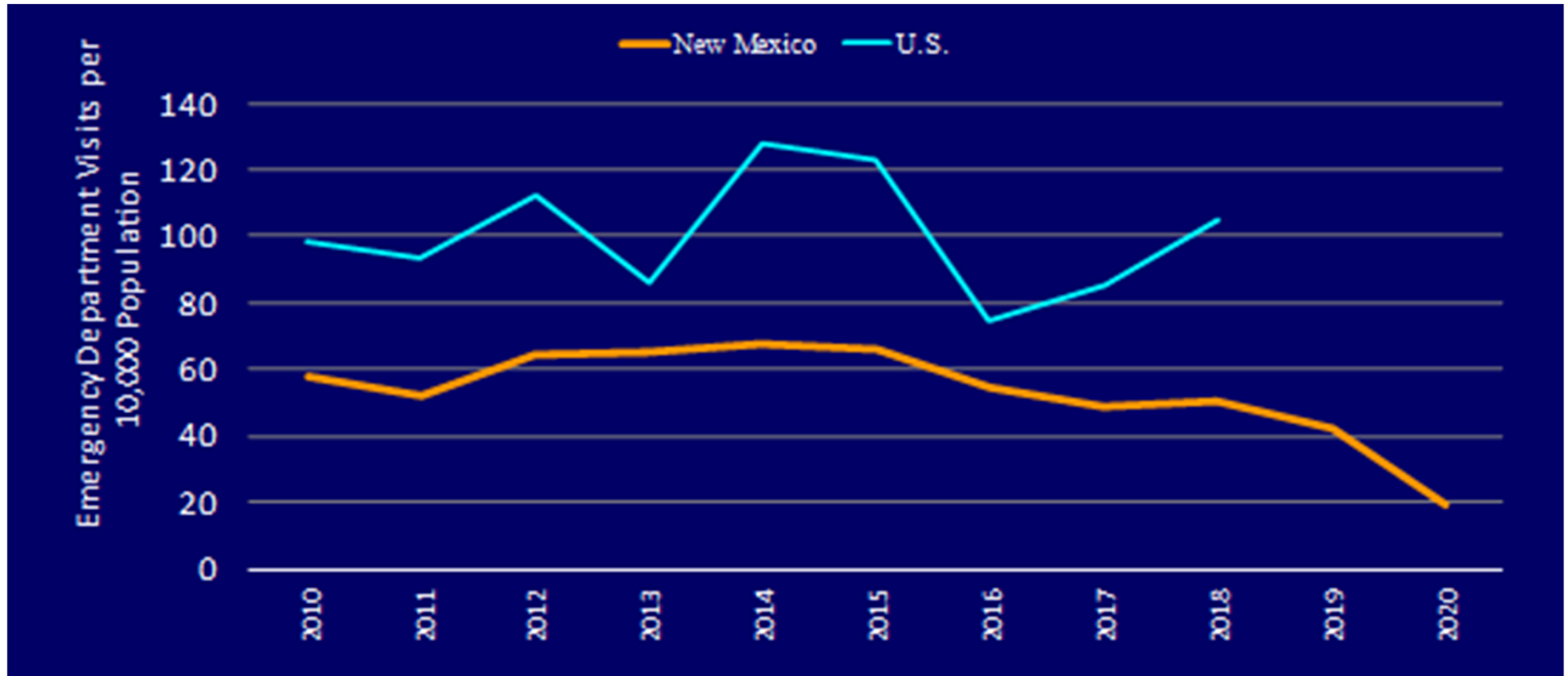

Year	2010	2011	2012	2013	2014	2015	2016	2017	2018	2019	2020
NM Rate	58.1	52.4	64.6	65.3	68	65.9	54.2	49.1	50.4	42.2	19.3
U.S. Rate	98.2	93.6	112.1	85.8	127.5	123.1	74.3	85.3	104.7		

Note: Asthma as first-listed ICD-9 diagnosis (493-493.92) from 2012 to September 2015. ICD-10 codes J45 for September 2015 and after. This series does not include Indian Health Service data; U.S. data through 2018 are the most current available data from the CDC.

Source: [New Mexico Department of Health Hospital Inpatient Discharge Data \(HIDD\)](#); [Healthcare Cost and Utilization Project \(HCUP\) Agency for Healthcare Research and Quality \(AHRQ\)](#).

## New Mexico Child (Age 0-17) Asthma Emergency Department Visit Rates by Health Region, 2016-2020

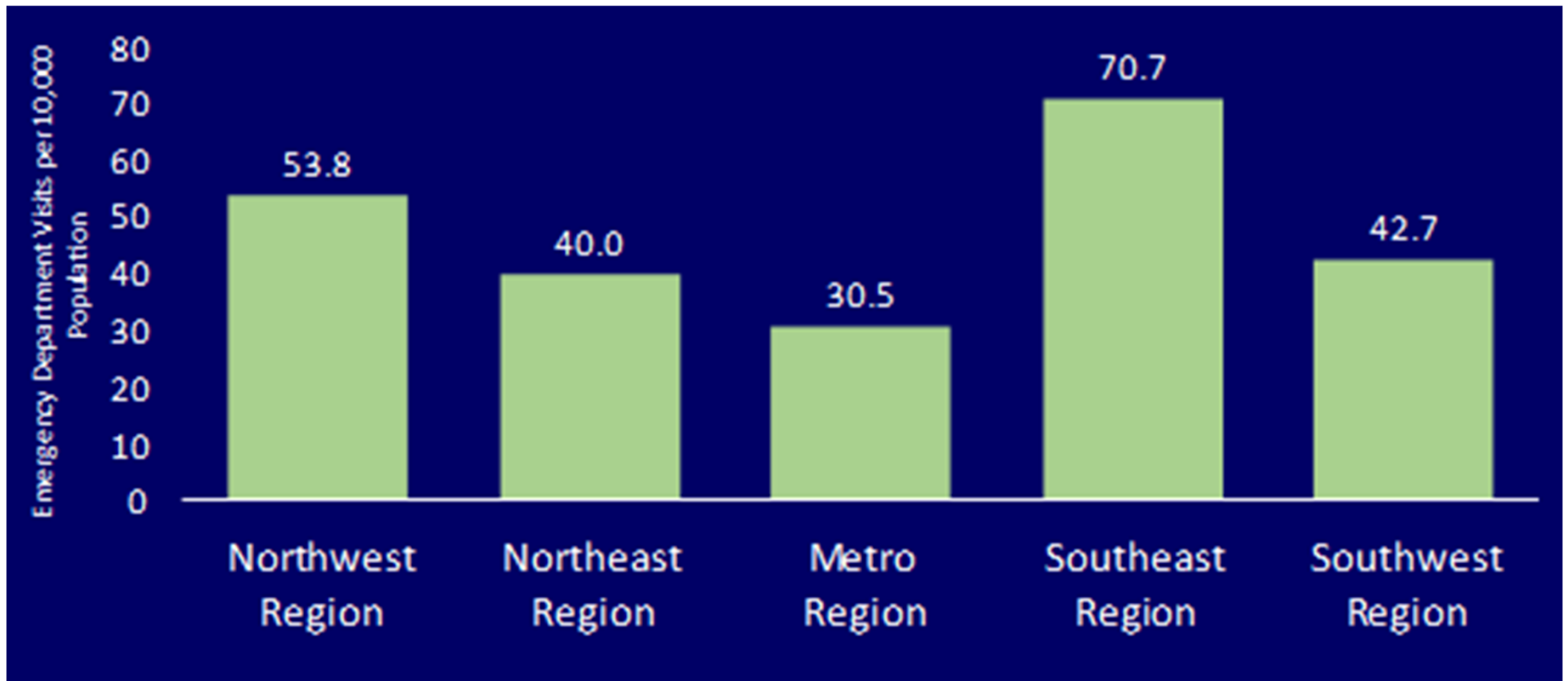

Note: Asthma as first-listed ICD-9 diagnosis (493-493.92) from 2012 to September 2015. ICD-10 codes J45 for September 2015 and after. This series does not include Indian Health Service data.  
Source: [New Mexico Department of Health Hospital Inpatient Discharge Data \(HIDD\)](#)

## New Mexico Rate of Cleft Lip with or without Cleft Palate per 100,000 Live-Births by Public Health Region, 2011-2019

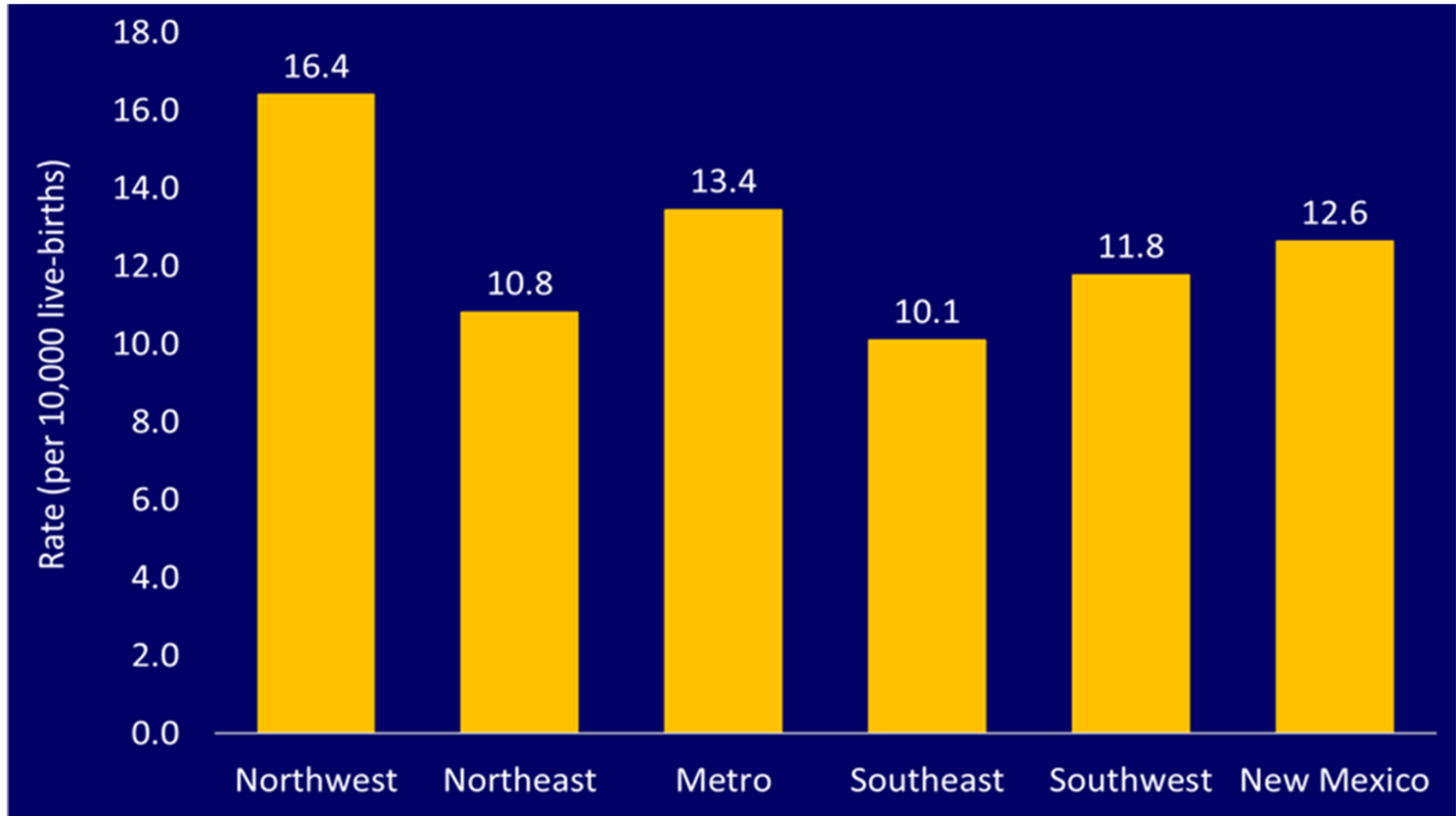

*Source: New Mexico Department of Health Environmental Health Epidemiology (EHE) Bureau's Birth Defects Prevention and Surveillance System.*

Section 3 | Health and Wellness

2022 Data Book | New Mexico Health and Human Services

## U.S. and New Mexico Occupational Injury Fatalities Per 100,000 Full-Time Equivalent Workers, 2007-2019

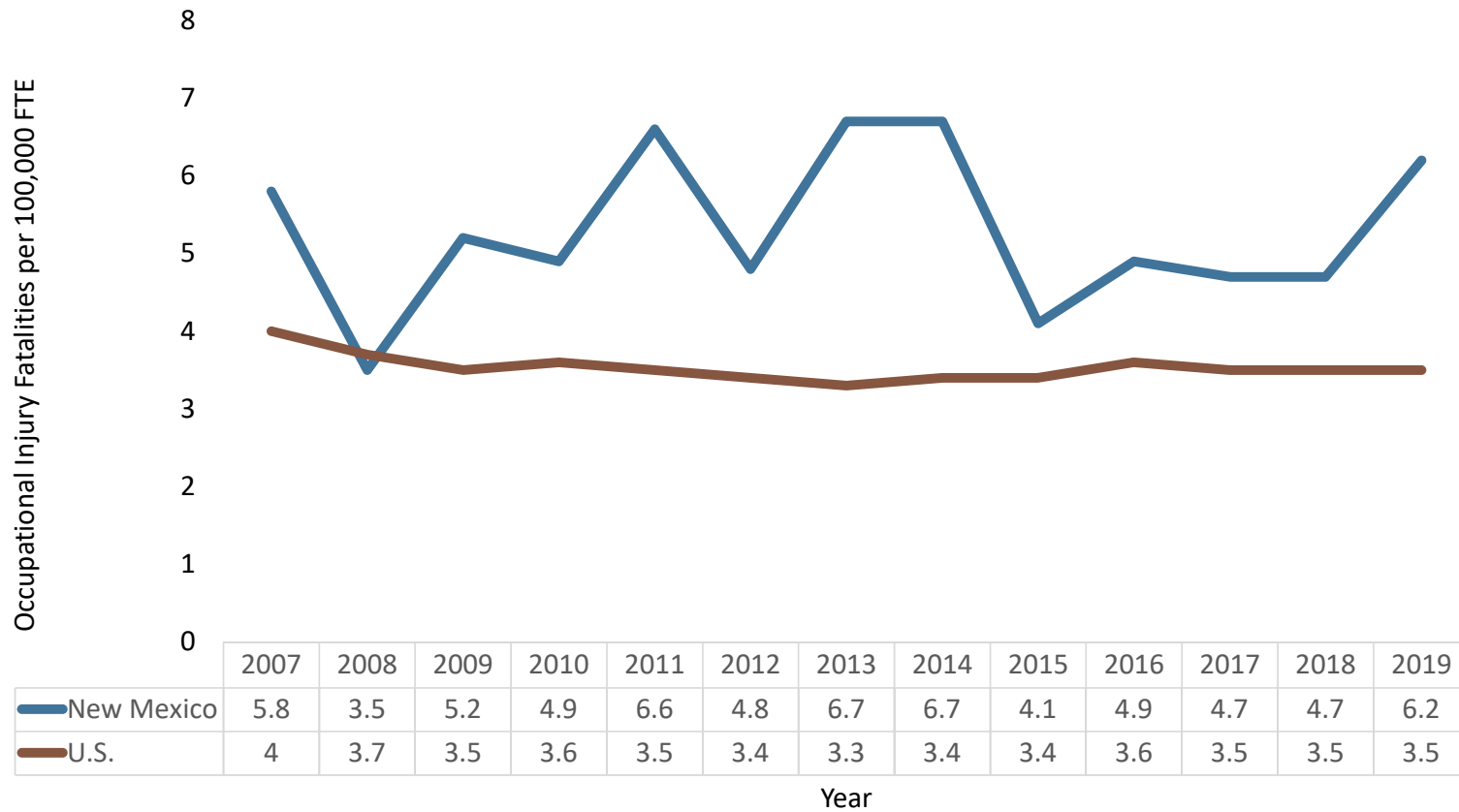

*Source: US Bureau of Labor Statistics (BLS) Census of Fatal Occupational Injuries.*

## New Mexico Percent of Older Adult (<45) Falls\* by Race/Ethnicity, 2020

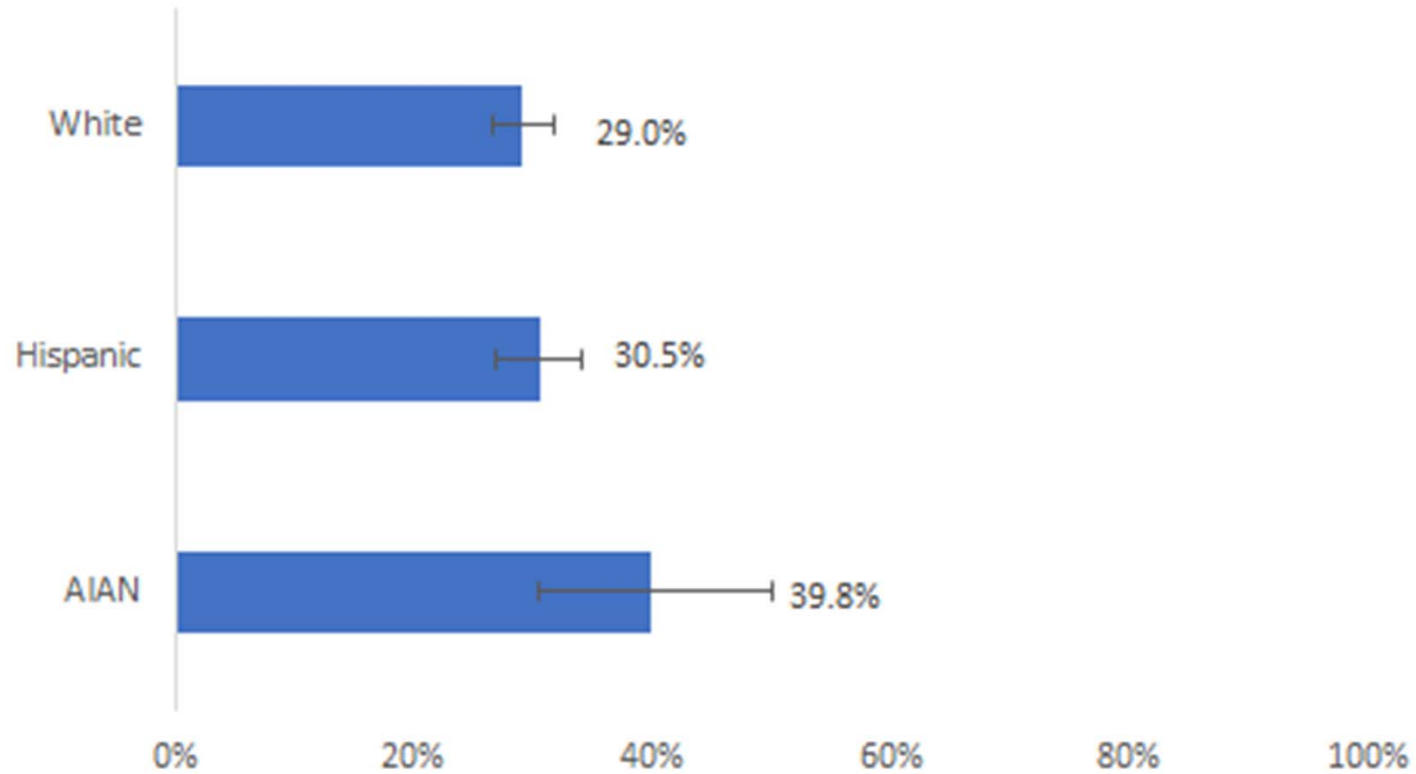

*Note: \*Adults over 45 with 1+ falls in the past 12 months. This is a self reported measure of falls in the last 12 months.*

*Source: New Mexico Behavioral Risk Factor Surveillance System (BRFSS)*

### U.S. and New Mexico Unintentional Older Adult (65 or +) Fall-Related Deaths Per 100,000 Residents, 2009-2019

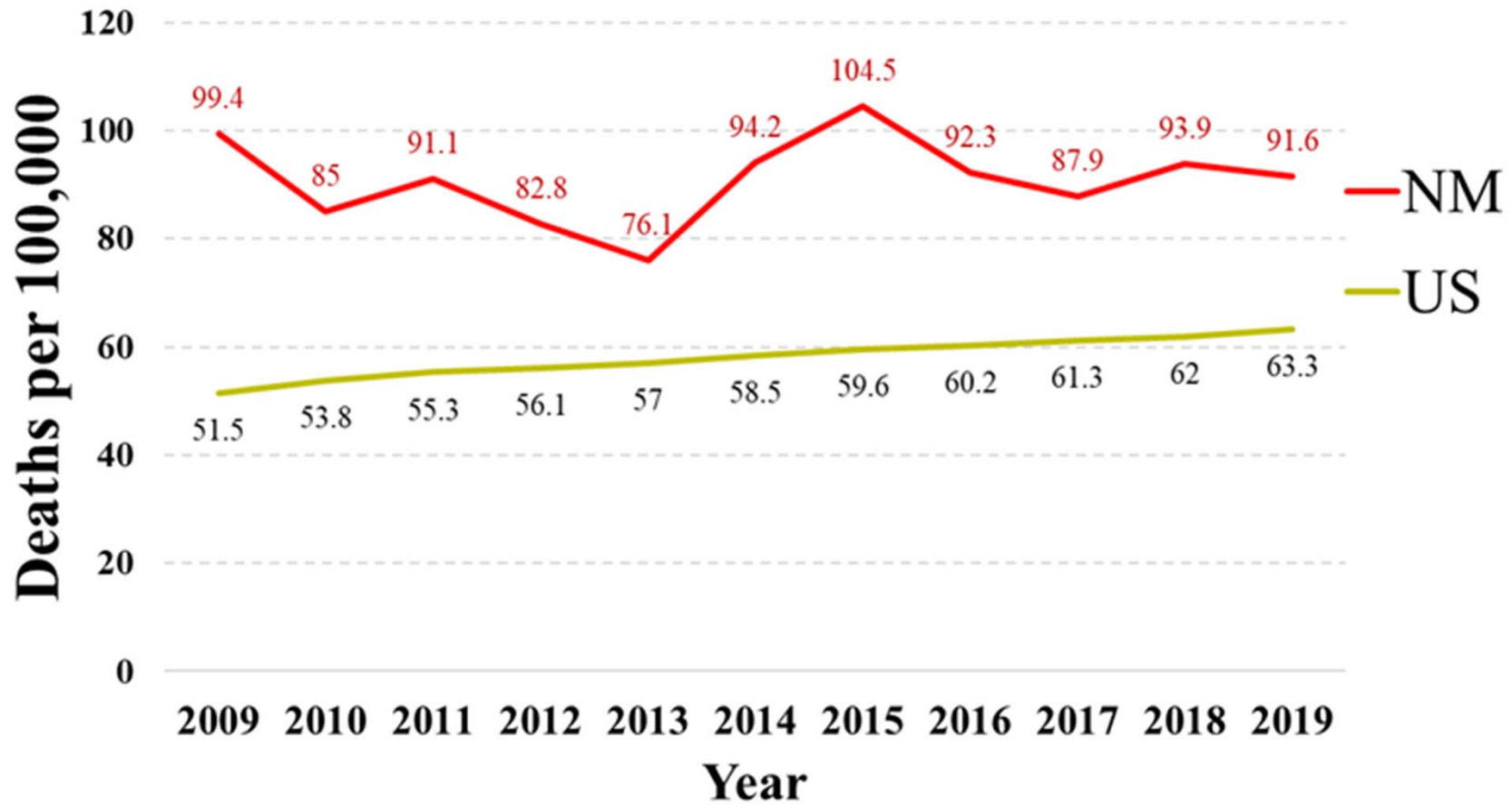

Source: Centers for Disease Control and Prevention (CDC) Wide-ranging Online Data for Epidemiologic Research (Wonder); New Mexico-Indicator-Based Information Systems Program (NM-IBIS)



**U.S. and New Mexico Rate of Older Adult (65 or +) Fall-Related Deaths Per 100,000 Residents by Race/Ethnicity, 2017-2019**

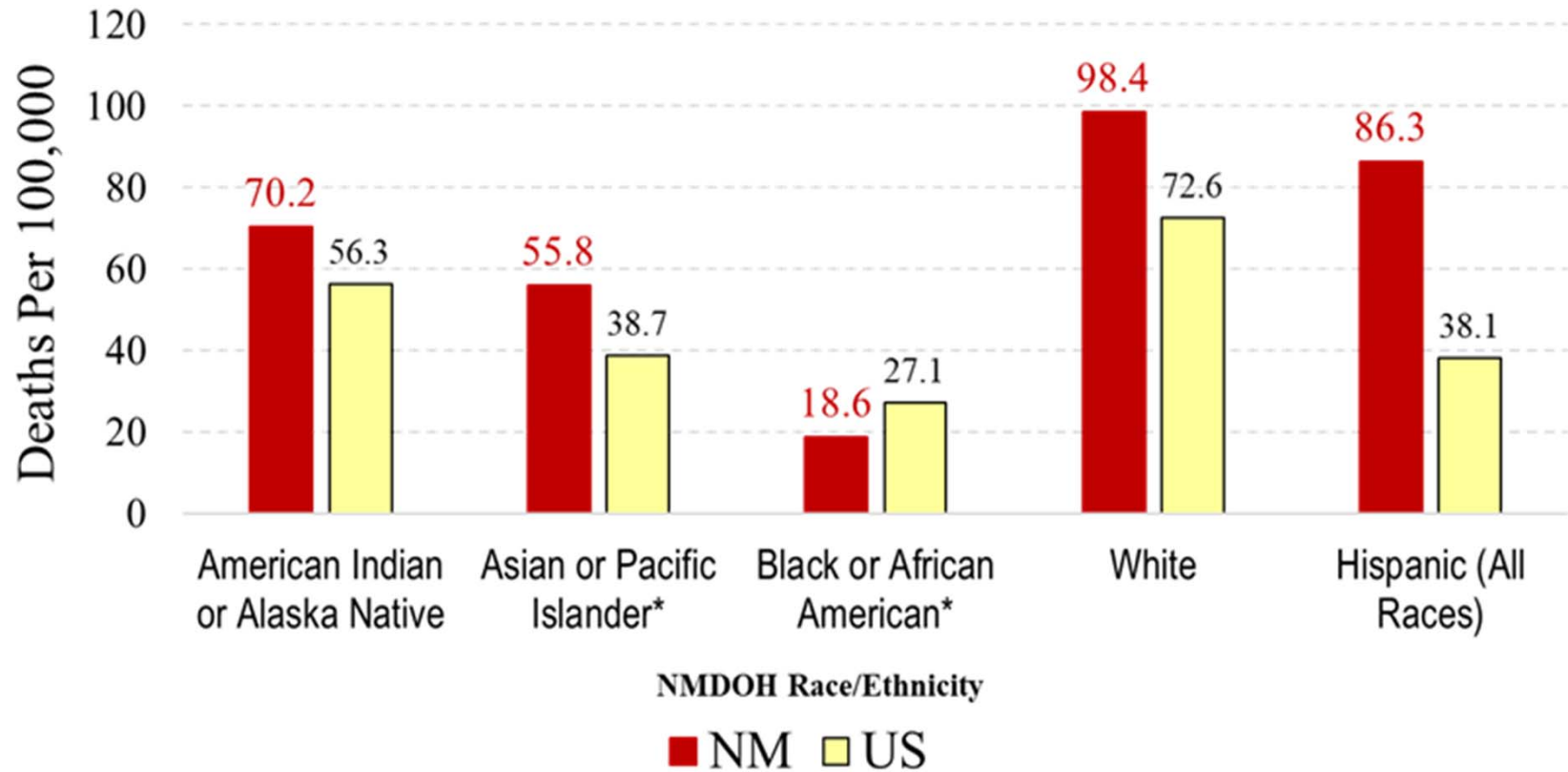

*Note: Racial groups with \* have less than 20 NM cases and therefore, the NM rates are considered unstable. This measure indicates a fall listed as contributing to a death.*

*Source: Centers for Disease Control and Prevention (CDC) Wide-ranging Online Data for Epidemiologic Research (Wonder); New Mexico-Indicator-Based Information Systems Program (NM-IBIS)*

### U.S. and New Mexico Rate of Older Adult (65 or +) Fall-Related Deaths Per 100,000 Residents by Gender, 2017-2019

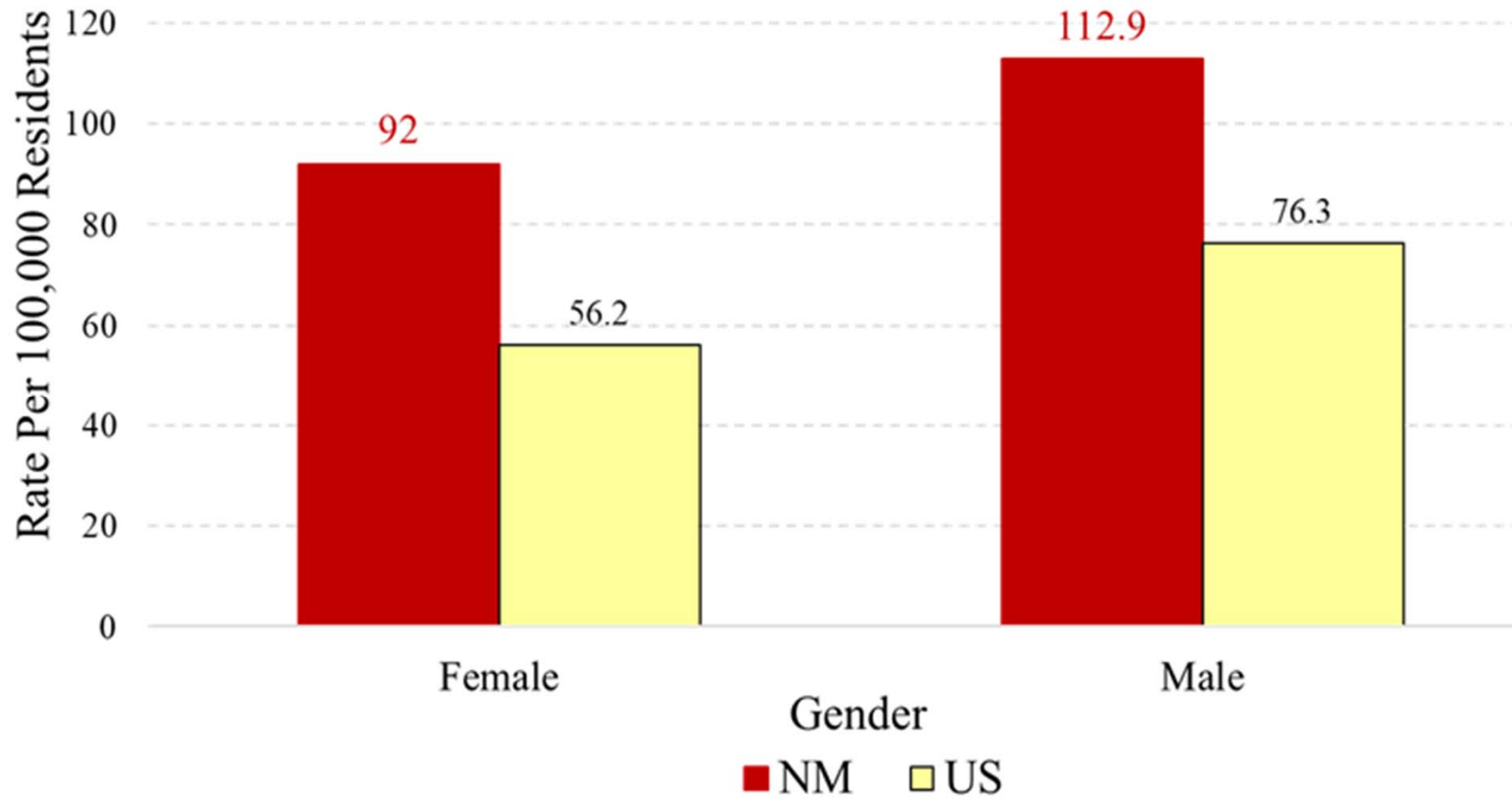

Source: Centers for Disease Control and Prevention (CDC) Wide-ranging Online Data for Epidemiologic Research (Wonder); New Mexico-Indicator-Based Information Systems Program (NM-IBIS)

## New Mexico Percent of Adults (>45) with Cognitive Decline, 2020

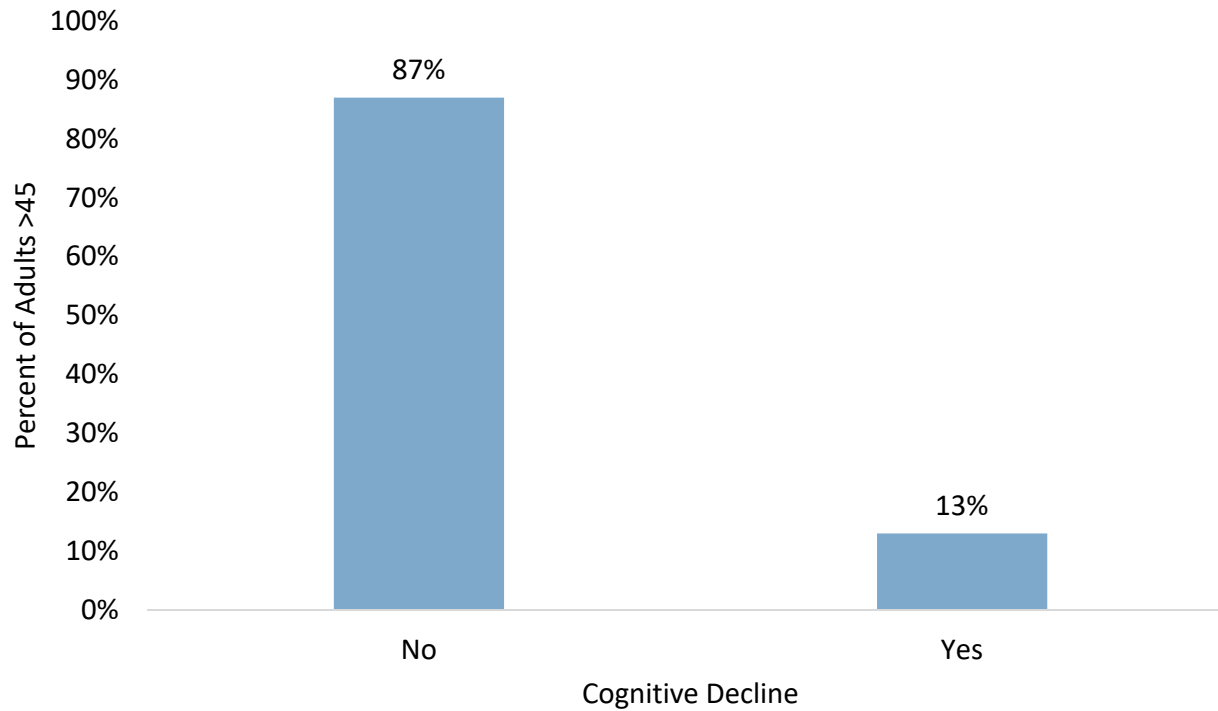

*Note: Cognitive decline as defined by the Centers for Disease Control and Prevention (CDC) is “self-reported memory problems that have been getting worse over the past year.”*

*Source: New Mexico Behavioral Risk Factor Surveillance System (BRFSS)*

Section 3 | [Health and Wellness](#)

# U.S. Rate of Older Adults (65+ Years) Living with Alzheimer's per 100,000 Population as of 2019

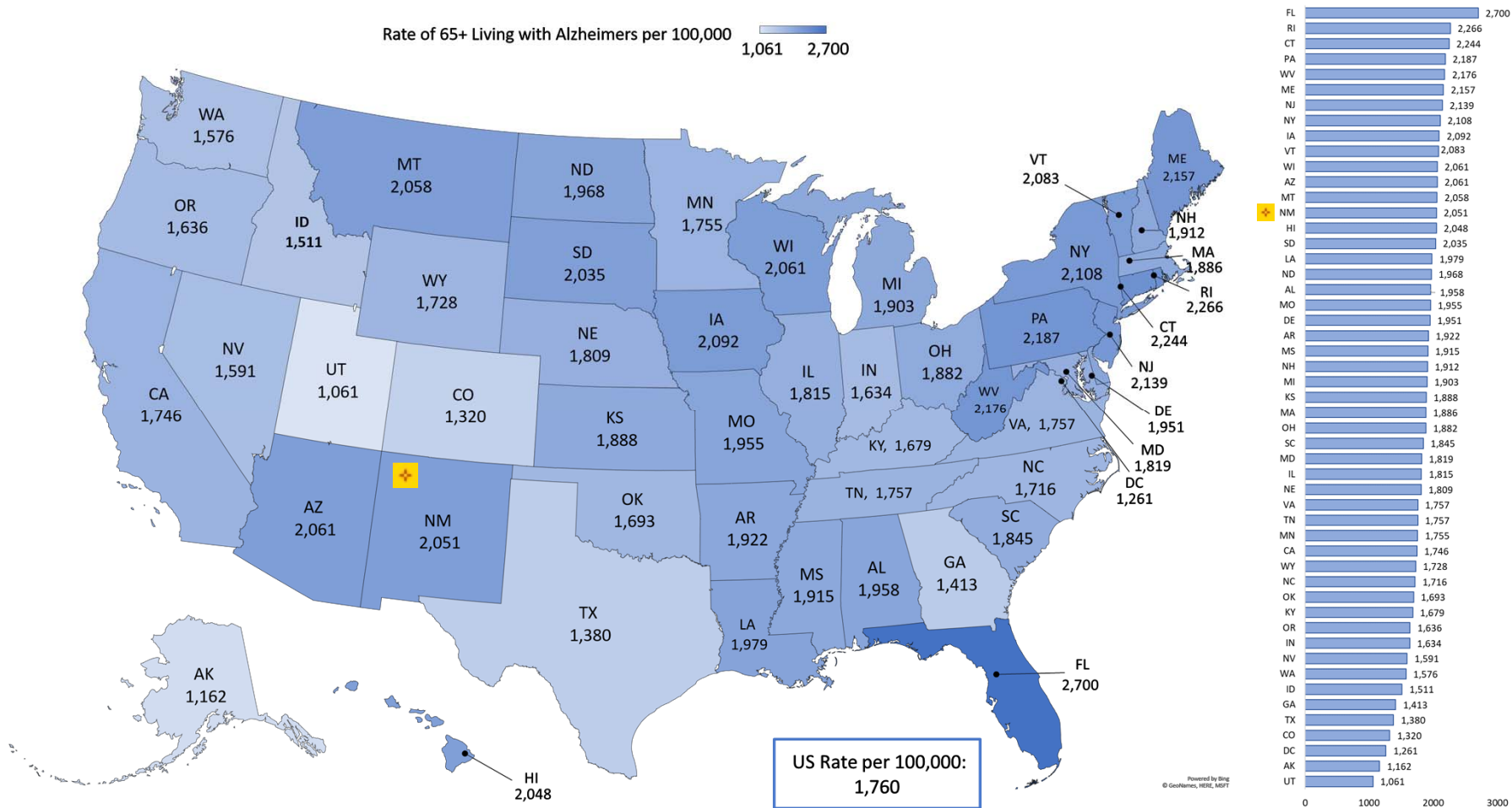

Source: Alzheimer's Association's 2020 Alzheimer's Disease Facts and Figures. <https://www.alz.org/media/Documents/alzheimers-facts-and-figures.pdf>; US population estimates using Census Quick Facts [census.gov/quickfacts](https://www.census.gov/quickfacts); U.S. number estimated from CDC: <https://www.cdc.gov/aging/aginginfo/alzheimers.htm>

## New Mexico Alzheimer's Disease Death by County Age-Adjusted per 100,000 Population as of 2019

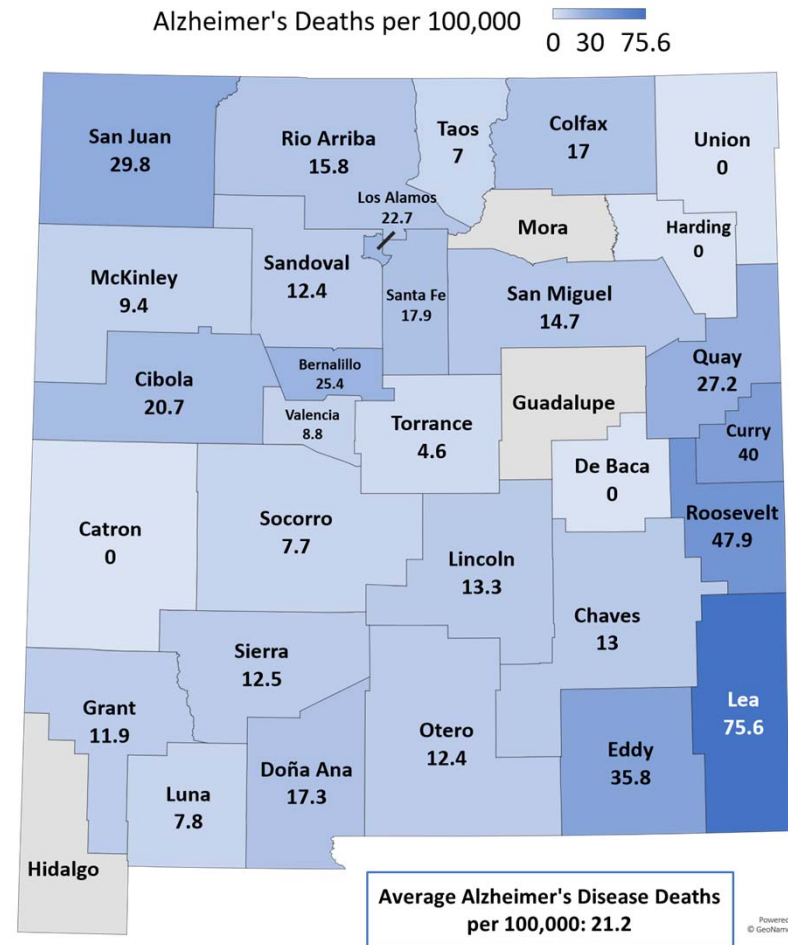
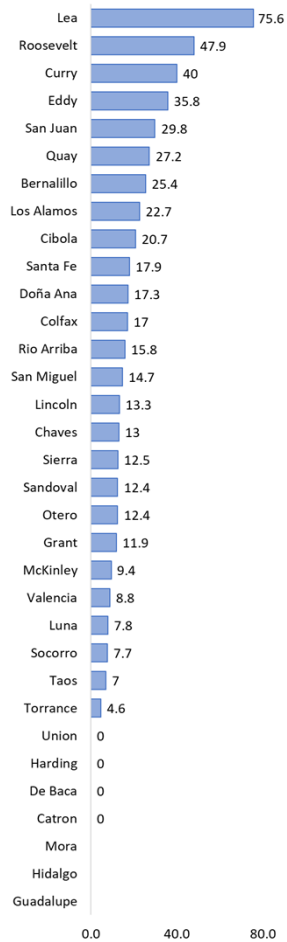

**Source:** New Mexico Department of Health IBIS Database. <https://ibis.health.state.nm.us/query/result/mort/Indicator/Alzh.html> Prevalence collected from 1) New Mexico Death Certificate Database, Office of Vital Records and Statistics, New Mexico Department of Health; 2) Population Estimates: University of New Mexico, Geospatial and Population Studies (GPS) Program, <http://gps.unm.edu/>.

## New Mexico Prevalence of at least Two Chronic Conditions by Income Level, 2020



[Source:](#) New Mexico Behavioral Risk Factor Surveillance System (BRFSS)

## New Mexico Prevalence of Diabetes among Adults by Age, Race/Ethnicity, Gender, 2020

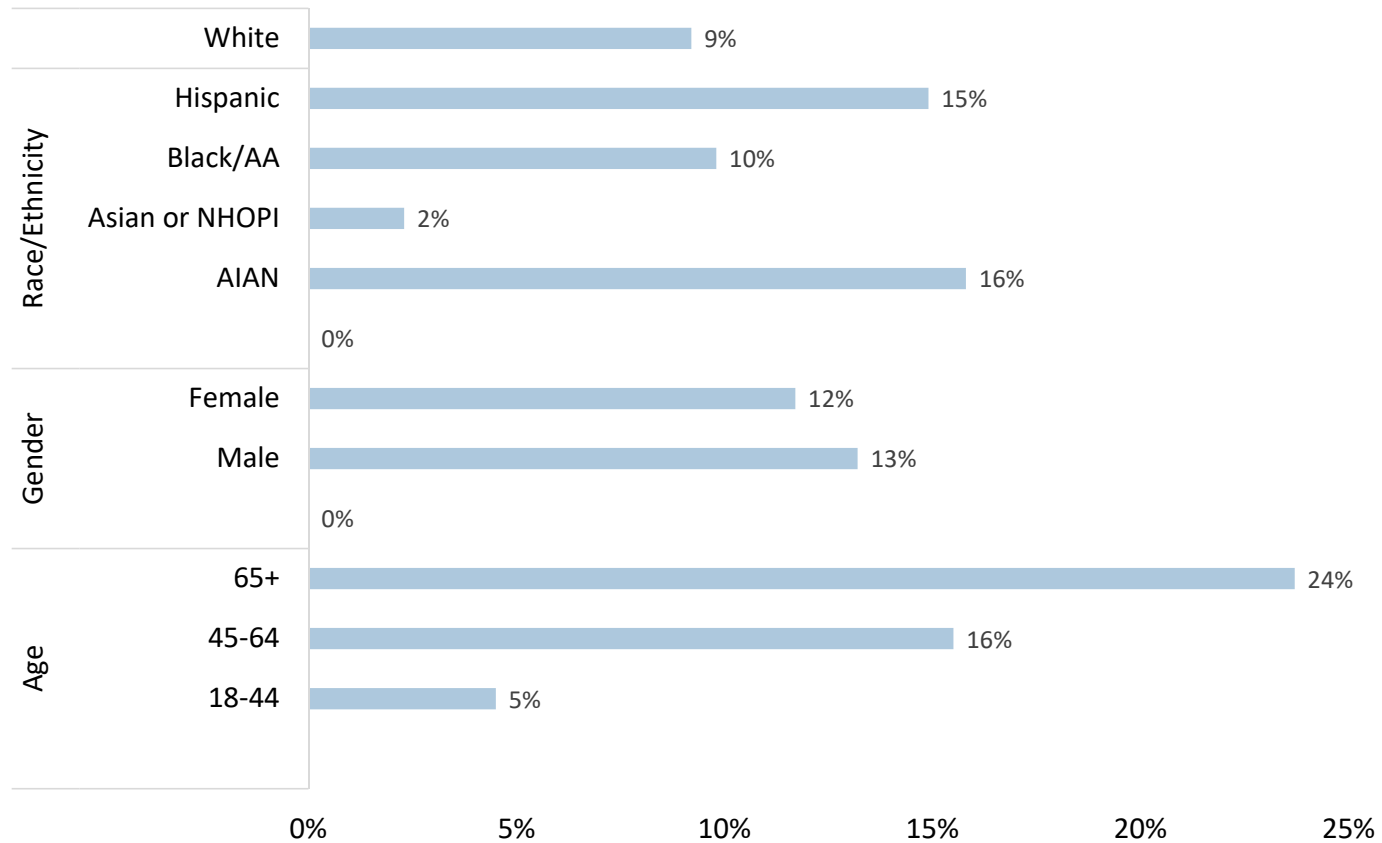

Note: AIAN = American Indian and Alaska Native, Black/AA = Black/African American, NHOPI = Native Hawaiian or Other Pacific Islander

Source: New Mexico Behavioral Risk Factor Surveillance System (BRFSS)

Section 3 | Health and Wellness

## New Mexico Prevalence of any Cardiovascular Disease (CVD) by Age, Race/Ethnicity, Gender, 2020

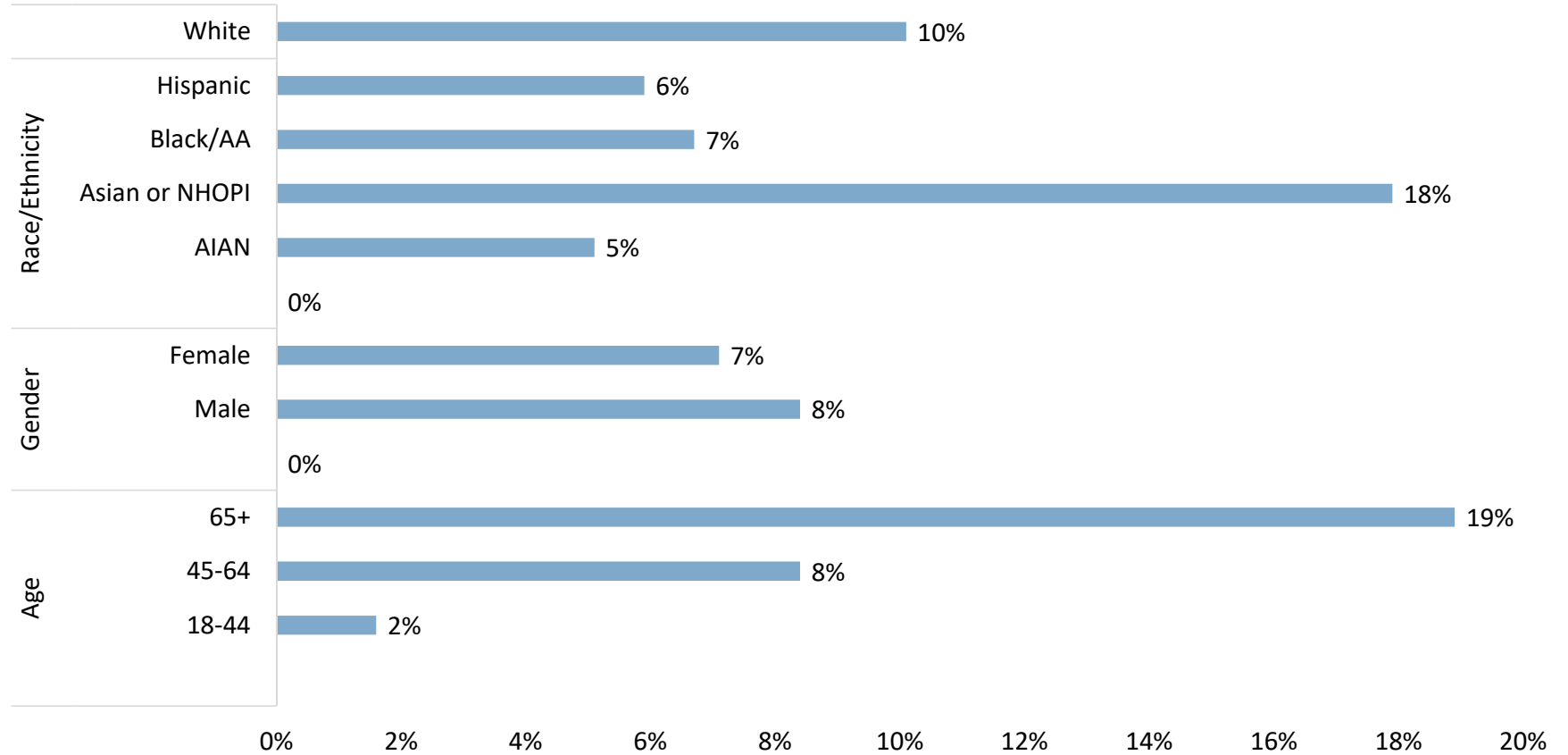

Note: AIAN = American Indian and Alaska Native, Black/AA = Black/African American, NHOPI = Native Hawaiian or Other Pacific Islander

Source: [New Mexico Behavioral Risk Factor Surveillance System \(BRFSS\)](#)



## New Mexico Percent of Adults (Age 18+) Utilizing Chronic Disease Screening Services (Breast and Cervical Cancer, Prostate Cancer, and Colorectal Cancer) by Demographic Factors, 2020

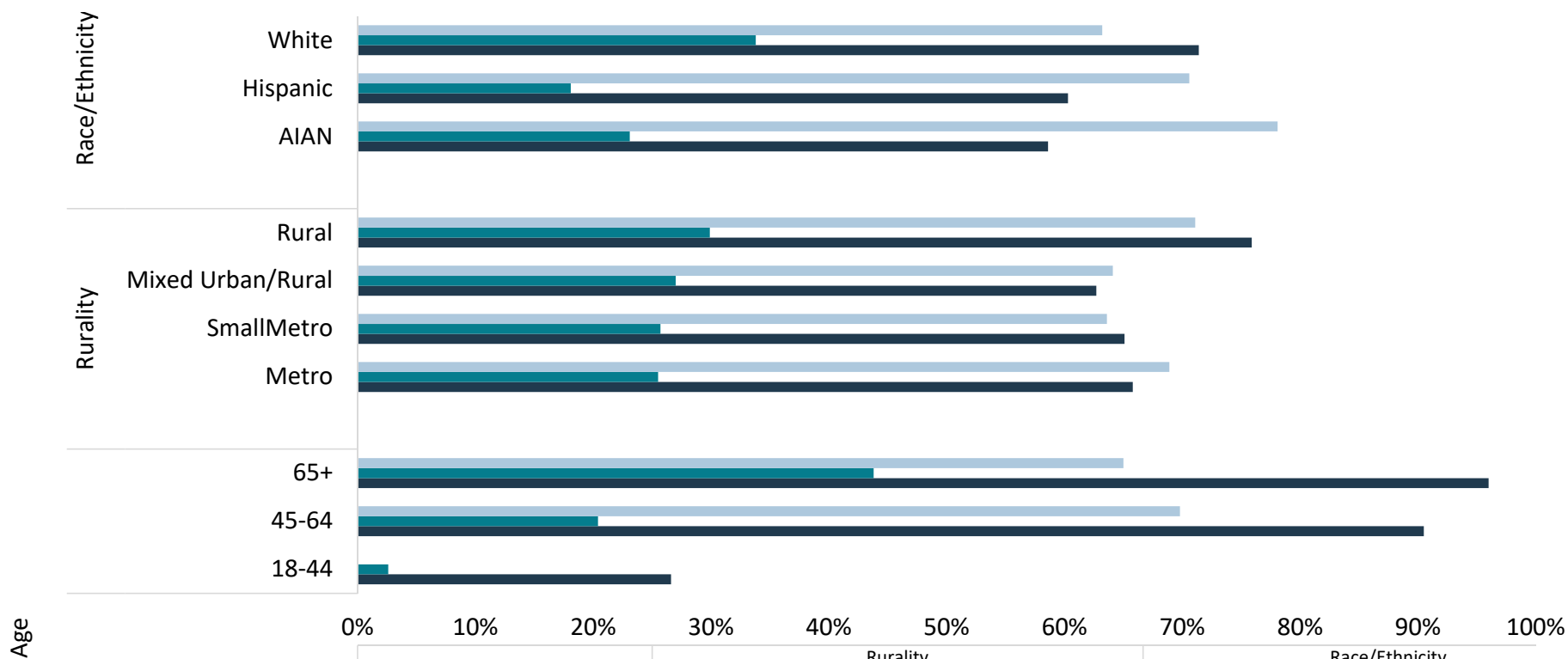

	Age			Rurality				Race/Ethnicity				
	18-44	45-64	65+		Metro	SmallMetro	Mixed Urban/Rural	Rural		AIAN	Hispanic	White
Colorectal Cancer Screen		0.698	0.65	0	0.689	0.636	0.641	0.711	0	0.781	0.706	0.632
Prostate Cancer Screen	0.026	0.204	0.438	0	0.255	0.257	0.27	0.299	0	0.231	0.181	0.338
Mammogram	0.266	0.905	0.96	0	0.658	0.651	0.627	0.759	0	0.586	0.603	0.714

Note: AIAN = American Indian and Alaska Native

Source: New Mexico Behavioral Risk Factor Surveillance System (BRFSS)

Section 3 | Health and Wellness

## New Mexico Healthcare-associated Infections by Standardized Infection Ratios (SIR), 2015-2020

The standard infection ratio (SIR) is a summary measure used to track infections over time. The SIR compares the actual number of infections to the number of expected infections given the standard population (national baseline). A SIR of greater than 1.0 indicates more infections than predicted and a SIR of less than 1.0 indicates fewer infections than predicted.

On this graph, a lower SIR is good.

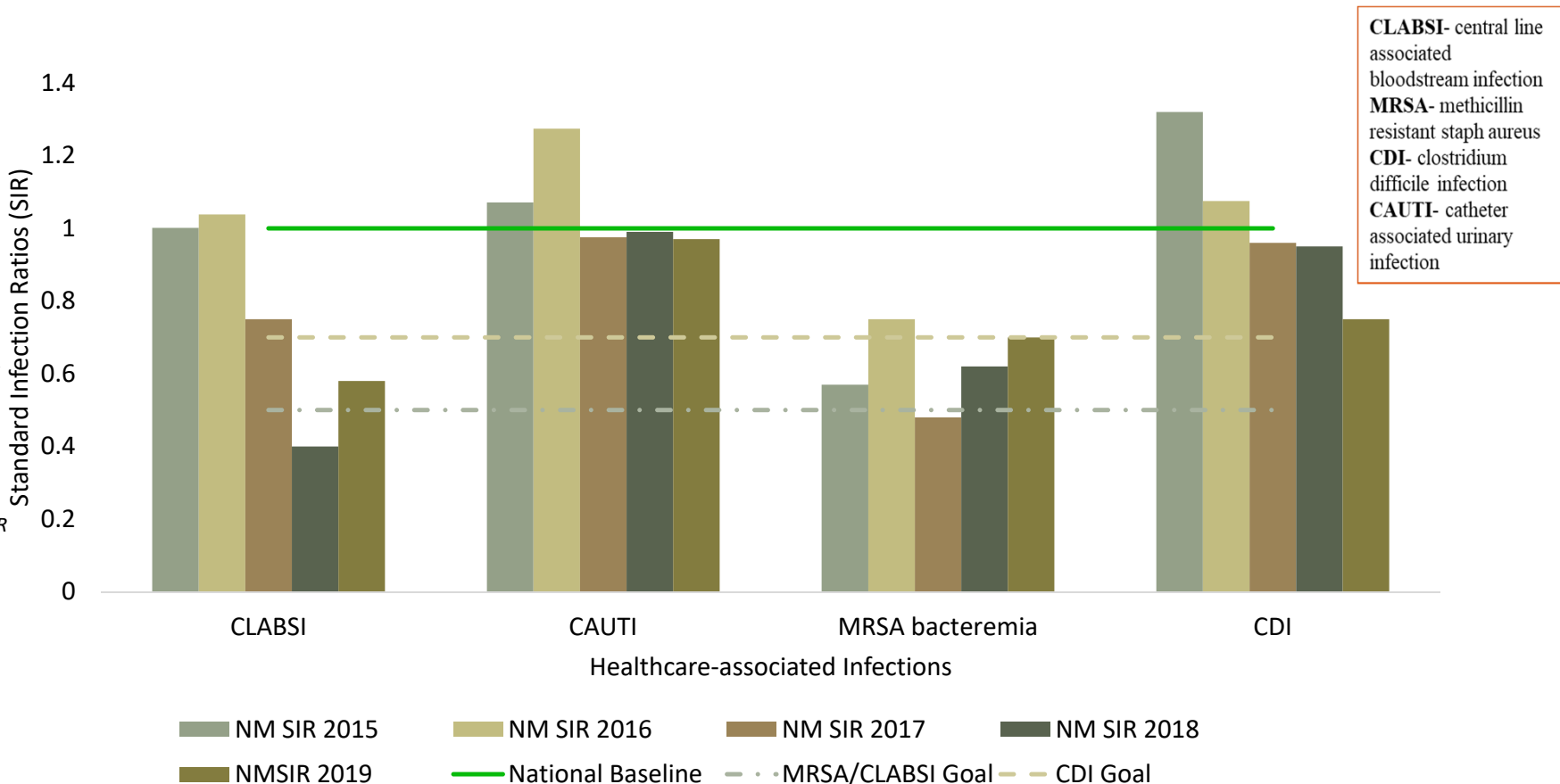

**CLABSI**- central line associated bloodstream infection  
**MRSA**- methicillin resistant staph aureus  
**CDI**- clostridium difficile infection  
**CAUTI**- catheter associated urinary infection

Note: The goals are set by Health and Human Services (HHS) based on how preventable these infections are. For CLABSI/MRSA, the 2020 goal is a 50% reduction in CLABSI/MRSA from the national baseline, SIR 1.0 to SIR 0.5. For CDI, the 2020 goal set by HHS is a 30% reduction in hospital-onset CDI, SIR 1.0 to SIR 0.7. For CDI the biggest risk factor is antibiotic use; however, antibiotics cannot entirely be avoided, therefore not all CDI cases are preventable. That's why the reduction is lower (30%).

Source: National Healthcare Safety Network (NHSN) <https://www.cdc.gov/nhsn/datastat/index.html>

# U.S. Percent of COVID-19 Vaccines Delivered that have been Administered by State, as of November 10, 2021

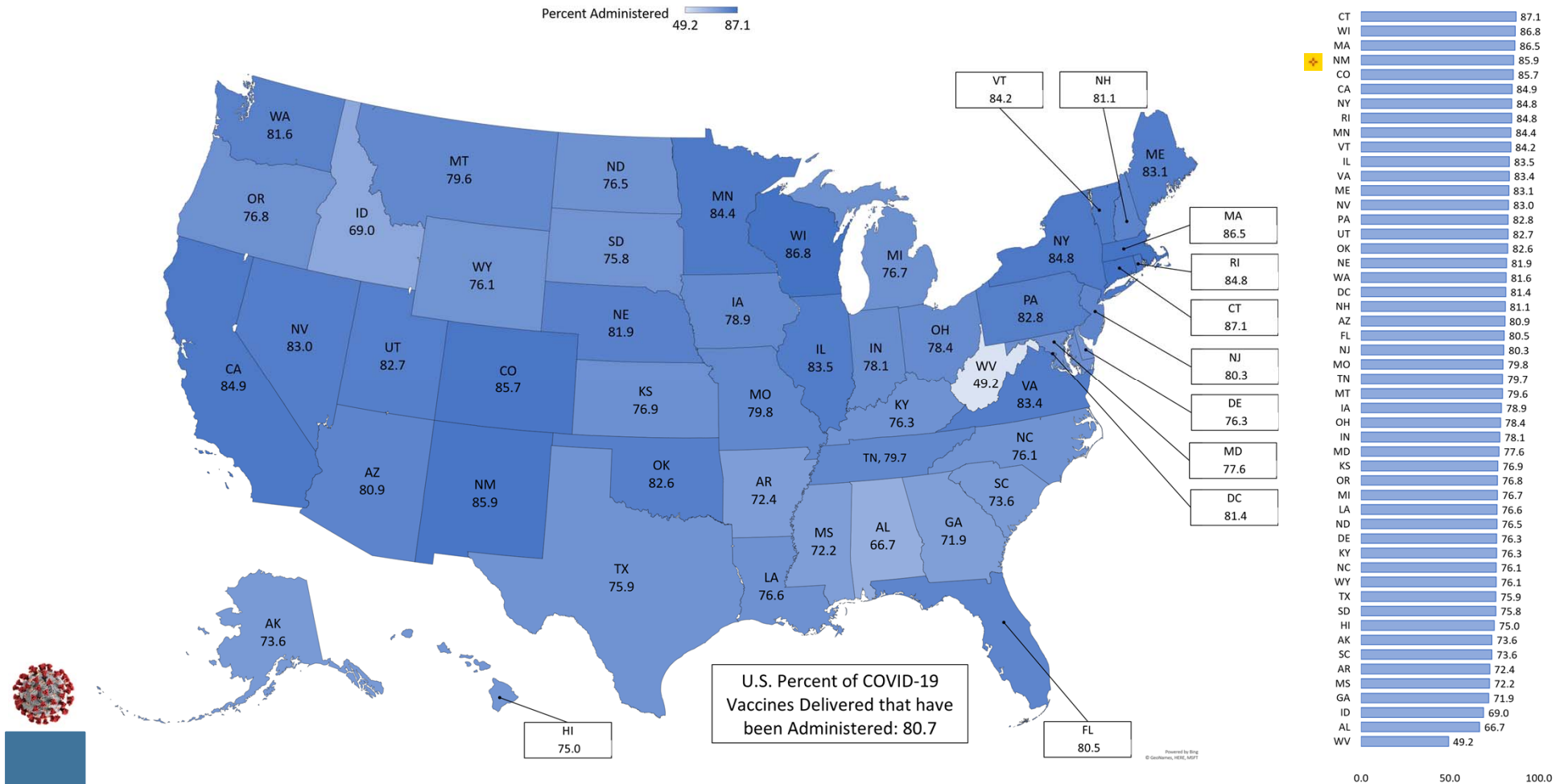

Source: Kellogg Family Foundation, Accessed November 11, 2021. Section 3 | Health and Wellness



# New Mexico Department of Health Percent of Population Fully Vaccinated for COVID-19 by County, as of November 10, 2021

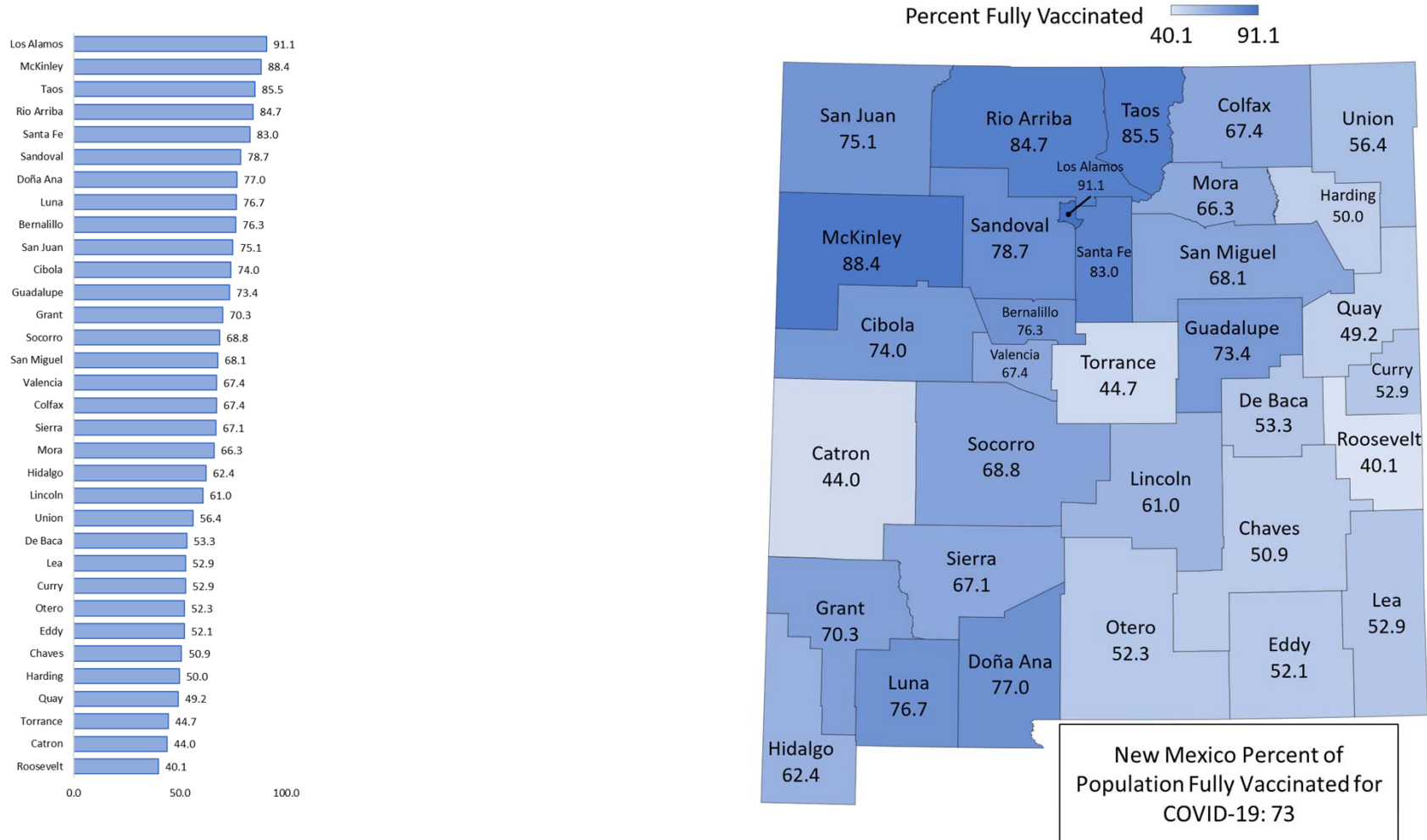

Source: New Mexico Department of Health Statewide Immunization Information System (NIMSIS) and iiberus, November 2021.

# U.S. Percent of Population with at least One Dose of COVID-19 Vaccine by State, as of November 10, 2021

Percent w/ at least One Dose 49.2 81.5

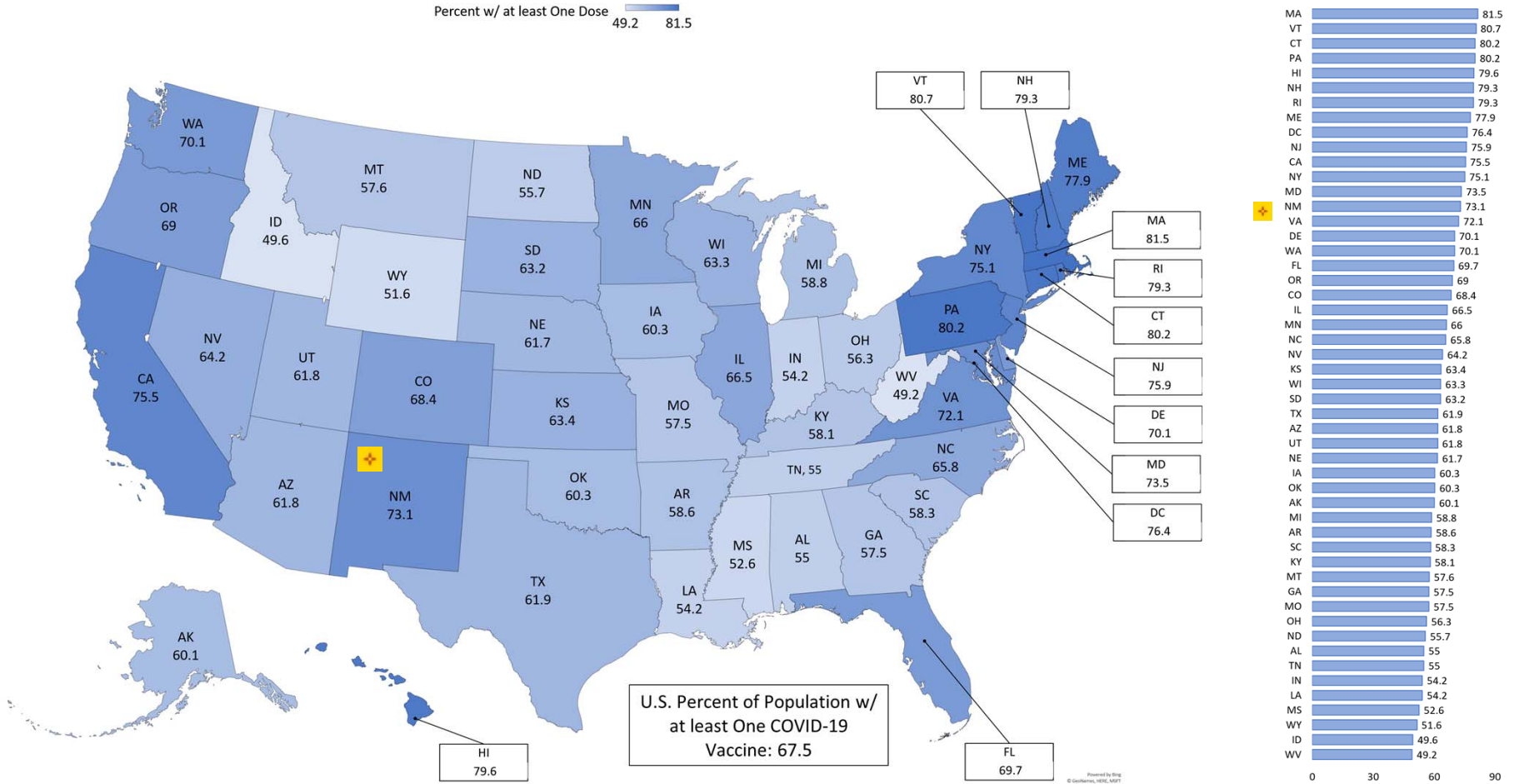

Source: Kellogg Family Foundation, Accessed November 11, 2021.

# New Mexico Department of Health Percent of Population with at least One Dose of COVID-19 Vaccine by County, as of November 10, 2021

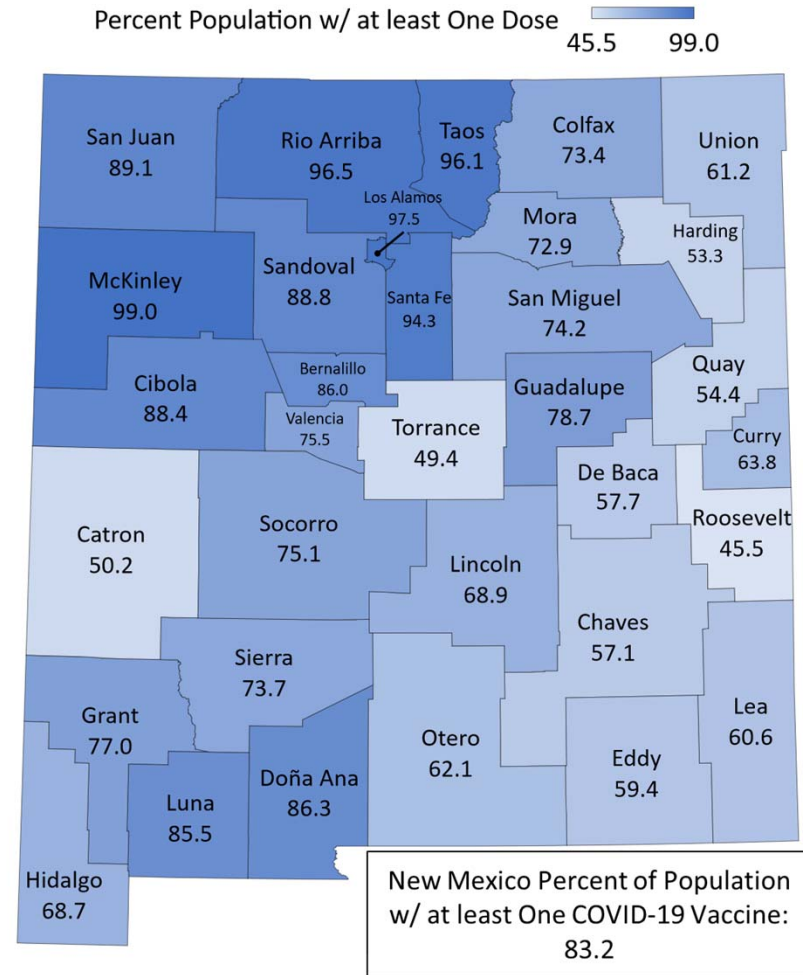
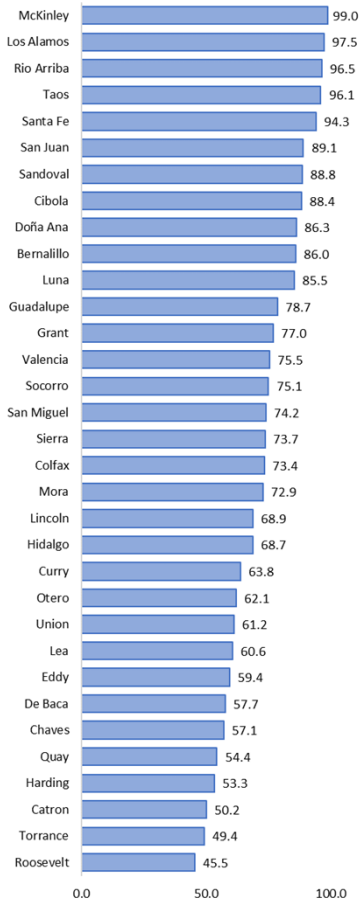

Powered by Bing  
© GeoNames, HERE

Source: New Mexico Department of Health Statewide Immunization Information System (NMSIIS) and Tiberius, November 2021.

## New Mexico Cumulative COVID-19 Cases Per 100,000 County Population, as of October 25, 2021

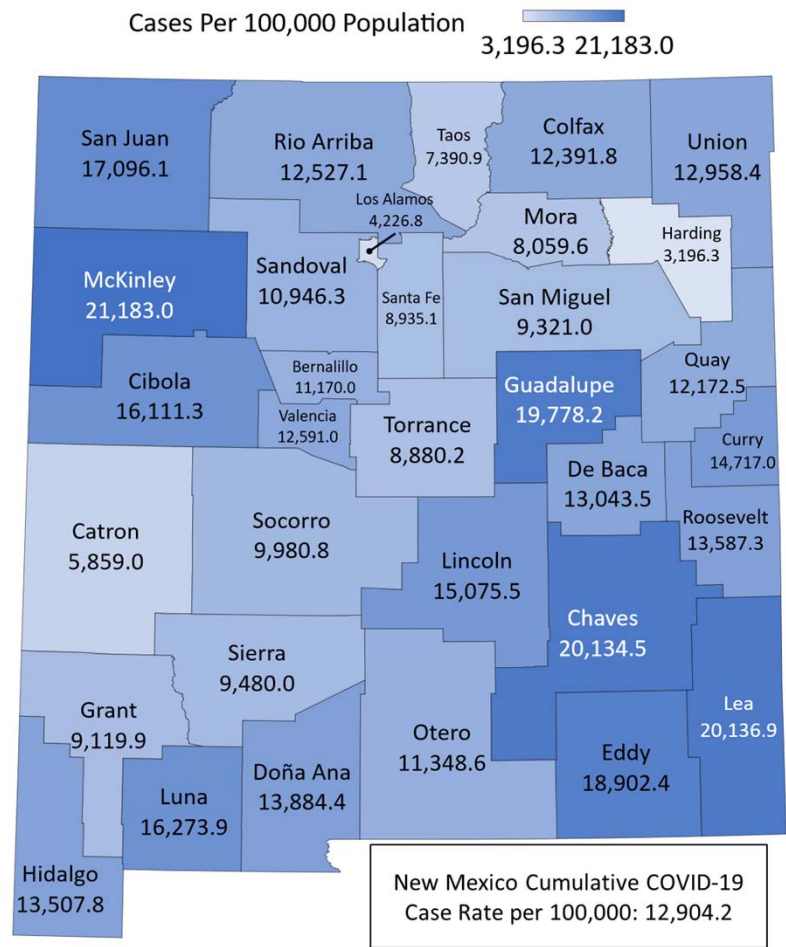
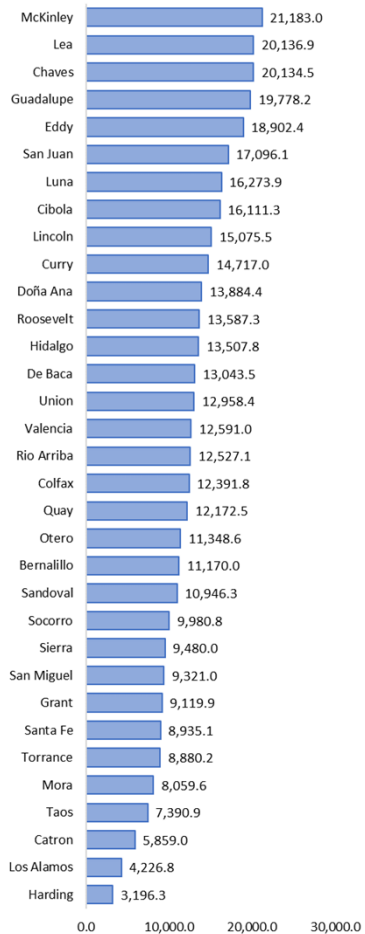

Powered by Bing  
© GeoNames, HERE

Source: New Mexico Department of Health Epidemiology and Response (ERD) Division, October 2021.



# New Mexico COVID-19 Deaths per 100,000 County Population, as of December 1, 2021

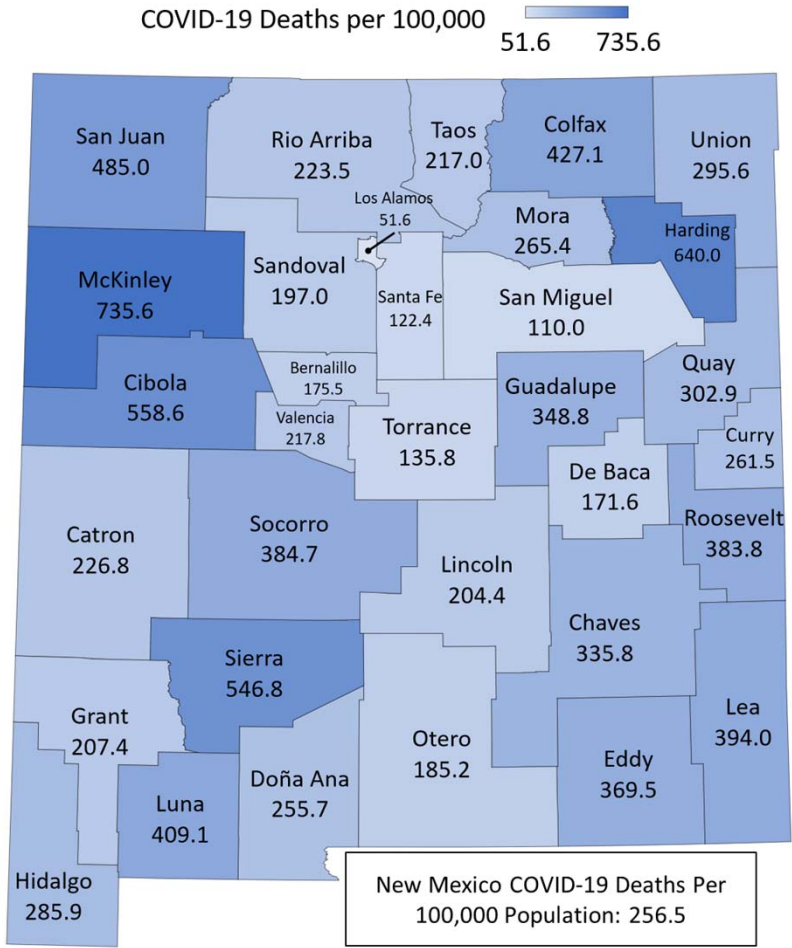
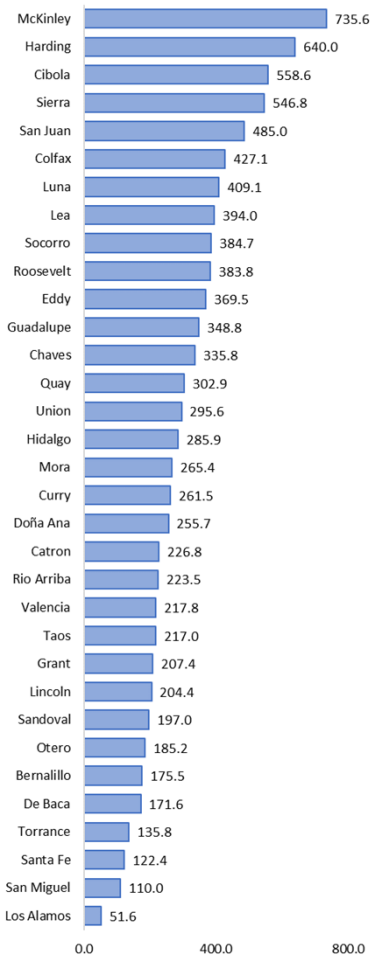

Powered by Bing  
© GeoNames, HERE

Source: Data collected from USAFacts (<https://usafacts.org/visualizations/coronavirus-covid-19-spread-map/state/new-mexico>), December 3, 2021. Detailed description of methodology can be found here: <https://usafacts.org/articles/detailed-methodology-covid-19-data/>  
Section 3 | Health and Wellness

## New Mexico COVID-19 Infection Rates by Census Tract Poverty Group, 2020

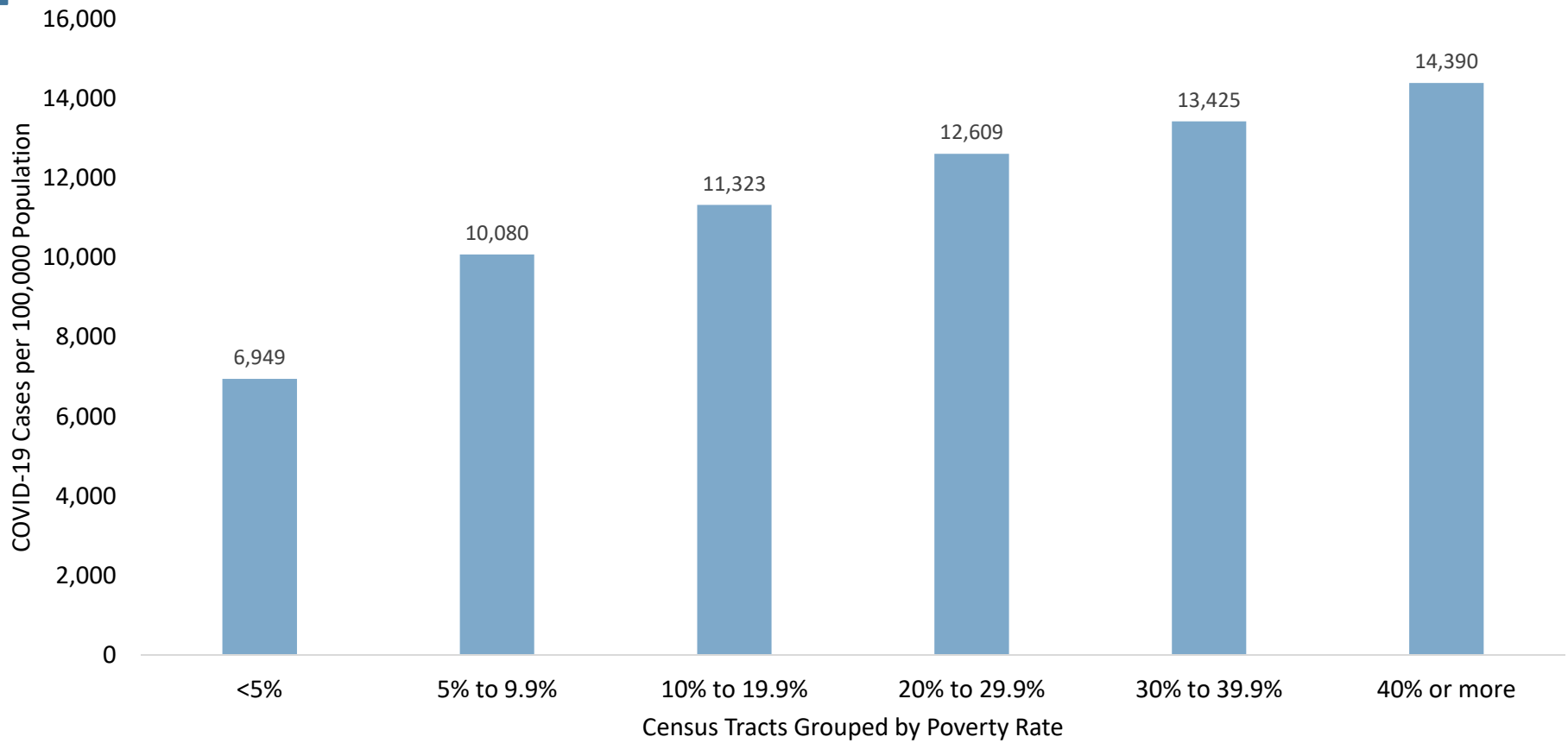

*Source:* New Mexico Department of Health Epidemiology and Response Division (ERD).

## New Mexico COVID-19 Hospitalization Rate by Poverty Level, as of November 29, 2021

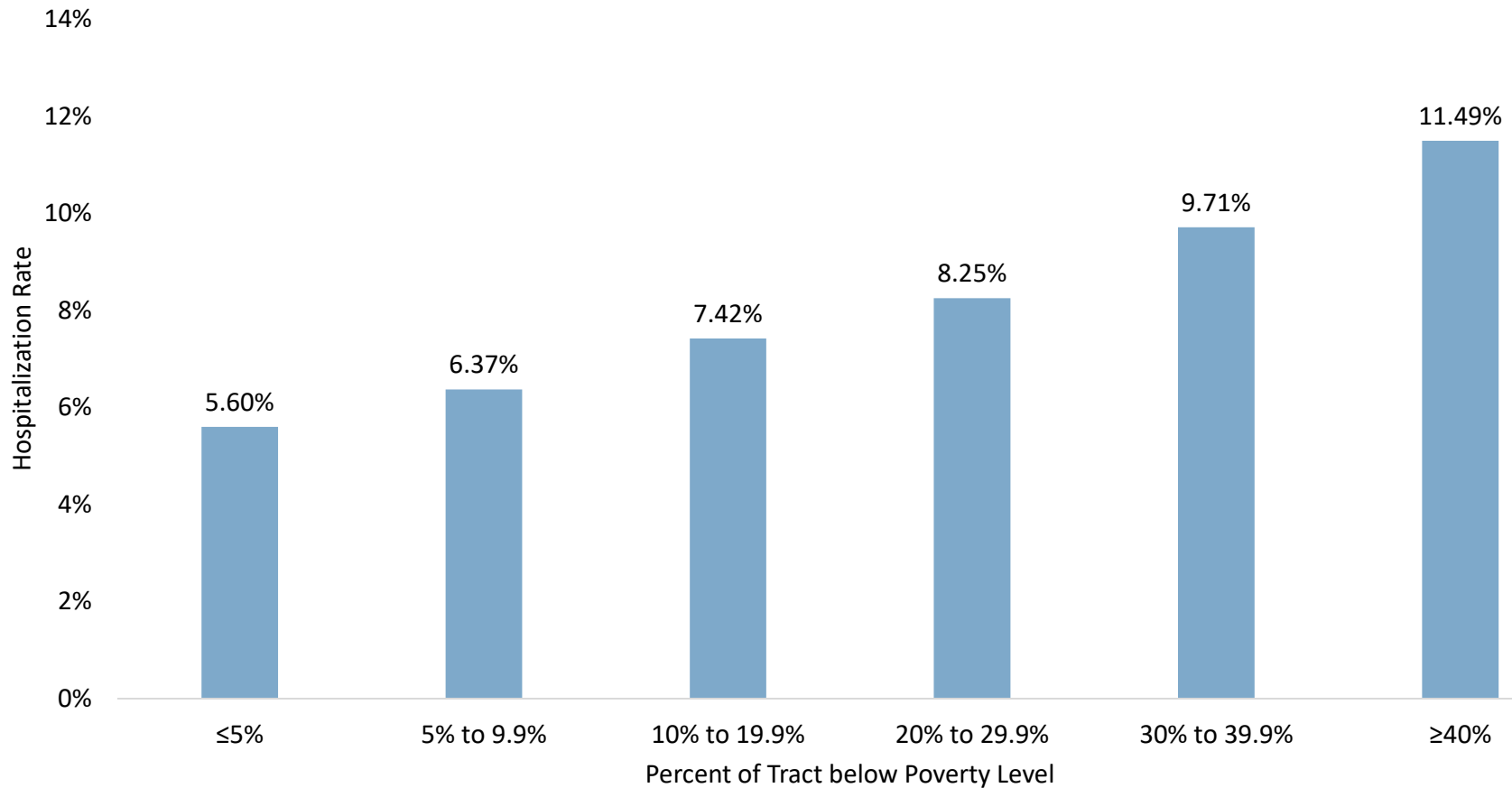

*Source: New Mexico Electronic Disease Surveillance System (NM-EDSS), Infectious Disease Epidemiology Bureau, Epidemiology and Response Division, New Mexico Department of Health. COVID-19 Cases Update: Health and Social Characteristics Report. Age-adjustment: US 2000 Standard Population Weights. Poverty Rates, U.S. Census Bureau, American Community Survey (ACS), 2018 5-year estimates. Data from the 2017 5-year estimates were used in this analysis as proxy poverty data for those census tracts. November 29, 2021.*

### New Mexico COVID-19 Case Fatality Rate by Poverty Level as of November 29, 2021

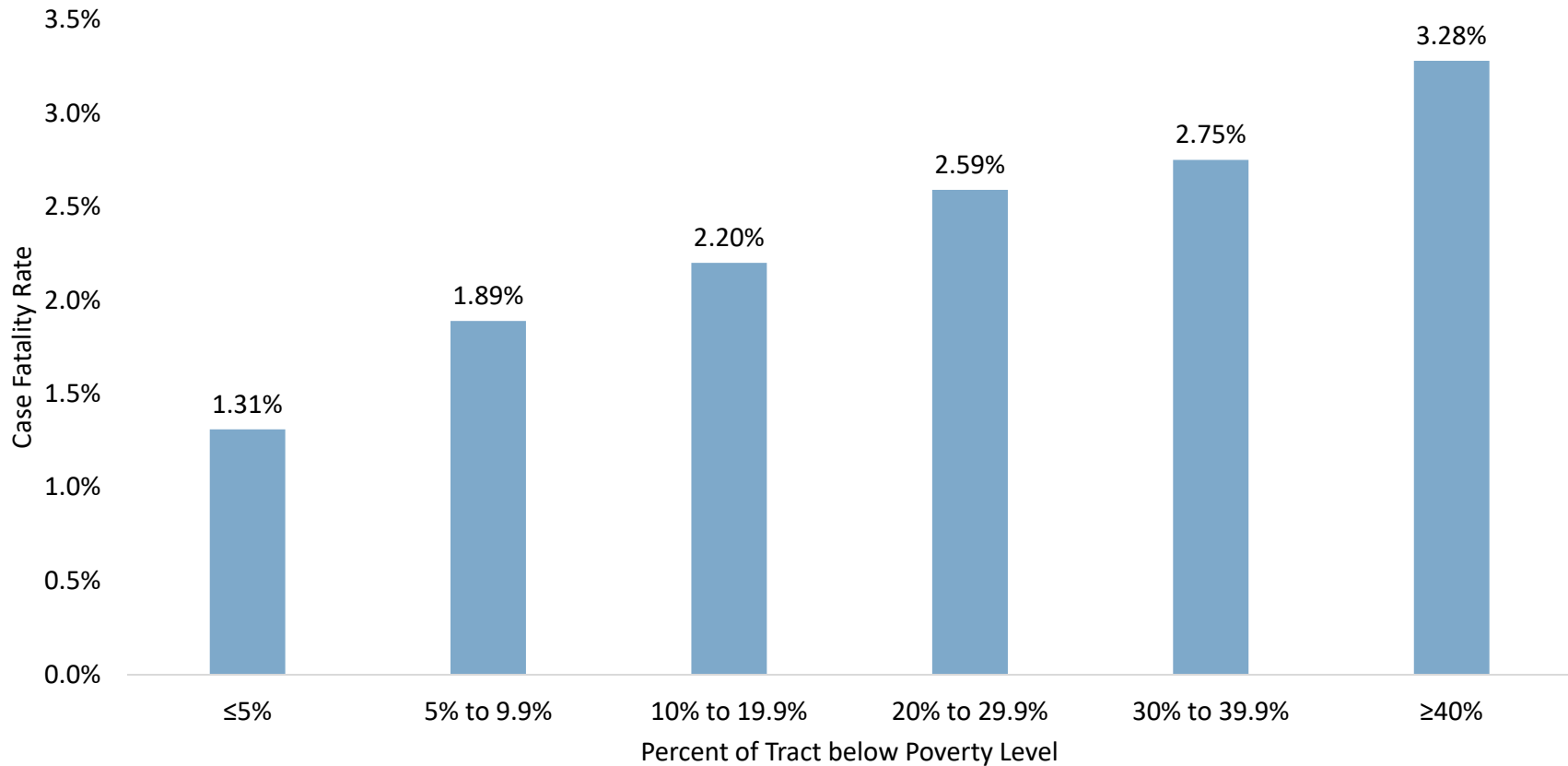

*Source: New Mexico Electronic Disease Surveillance System (NM-EDSS), Infectious Disease Epidemiology Bureau, Epidemiology and Response Division, New Mexico Department of Health. COVID-19 Cases Update: Health and Social Characteristics Report. Age-adjustment: US 2000 Standard Population Weights. Poverty Rates, U.S. Census Bureau, American Community Survey (ACS), 2018 5-year estimates. Data from the 2017 5-year estimates were used in this analysis as proxy poverty data for those census tracts. Case fatality rates. Age-adjusted to the current distribution of U.S. COVID-19 cases: CDC COVID Data Tracker (<https://covid.cdc.gov/covid-data-tracker/#demographics>). November 29, 2021. Case fatality rate is proportion of persons with a particular disease who die from that disease. The denominator is the number of persons with the condition; the numerator is the number of cause-specific deaths among those persons*

## New Mexico New HIV Diagnosis Rate Among Adults and Adolescents (Age 13+) per 100,000 by Region, 2010-2019

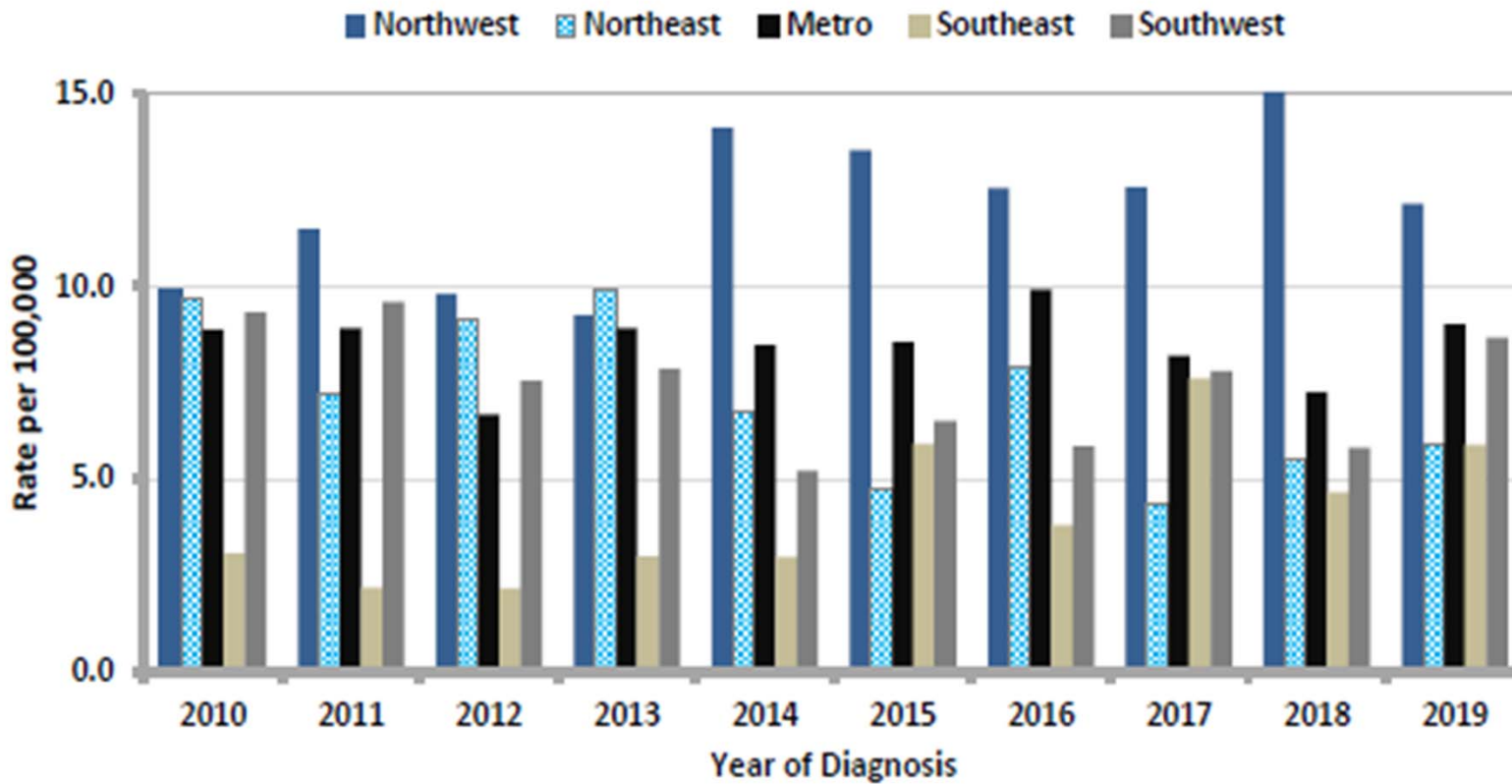

Source: New Mexico Department of Health (NMDOH) Website (<https://www.nmhealth.org/data/view/infectious/2510/>) page 12 - Figure 1.6.

Section 3 | Health and Wellness

2022 Data Book | New Mexico Health and Human Services

## New Mexico Rates of Hepatitis C Infection per 100,000 population by County, 2015-2019

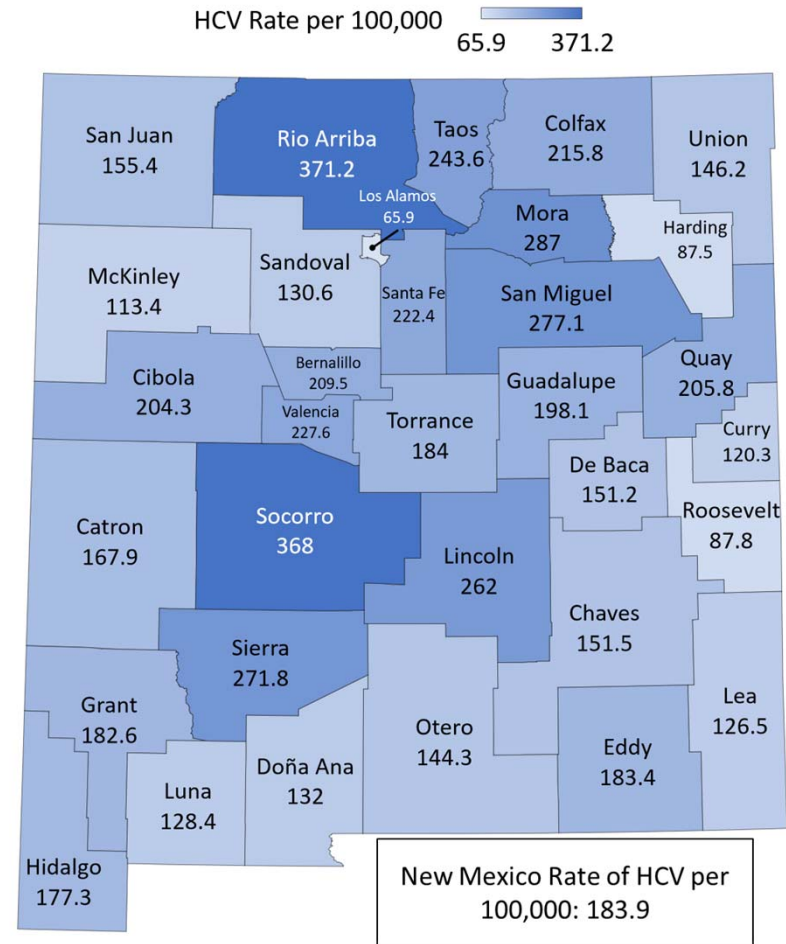
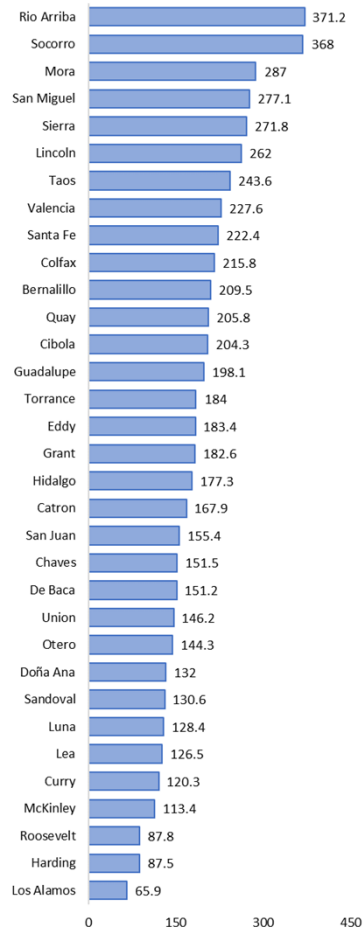

Note: 2020 data are delayed due to the COVID response. The NM rate is crude, not age-adjusted.  
 Source: New Mexico Electronic Disease Surveillance System (NMEDSS), November 2021.

## New Mexico Syphilis Rates per 100,000 Population by County, 2019

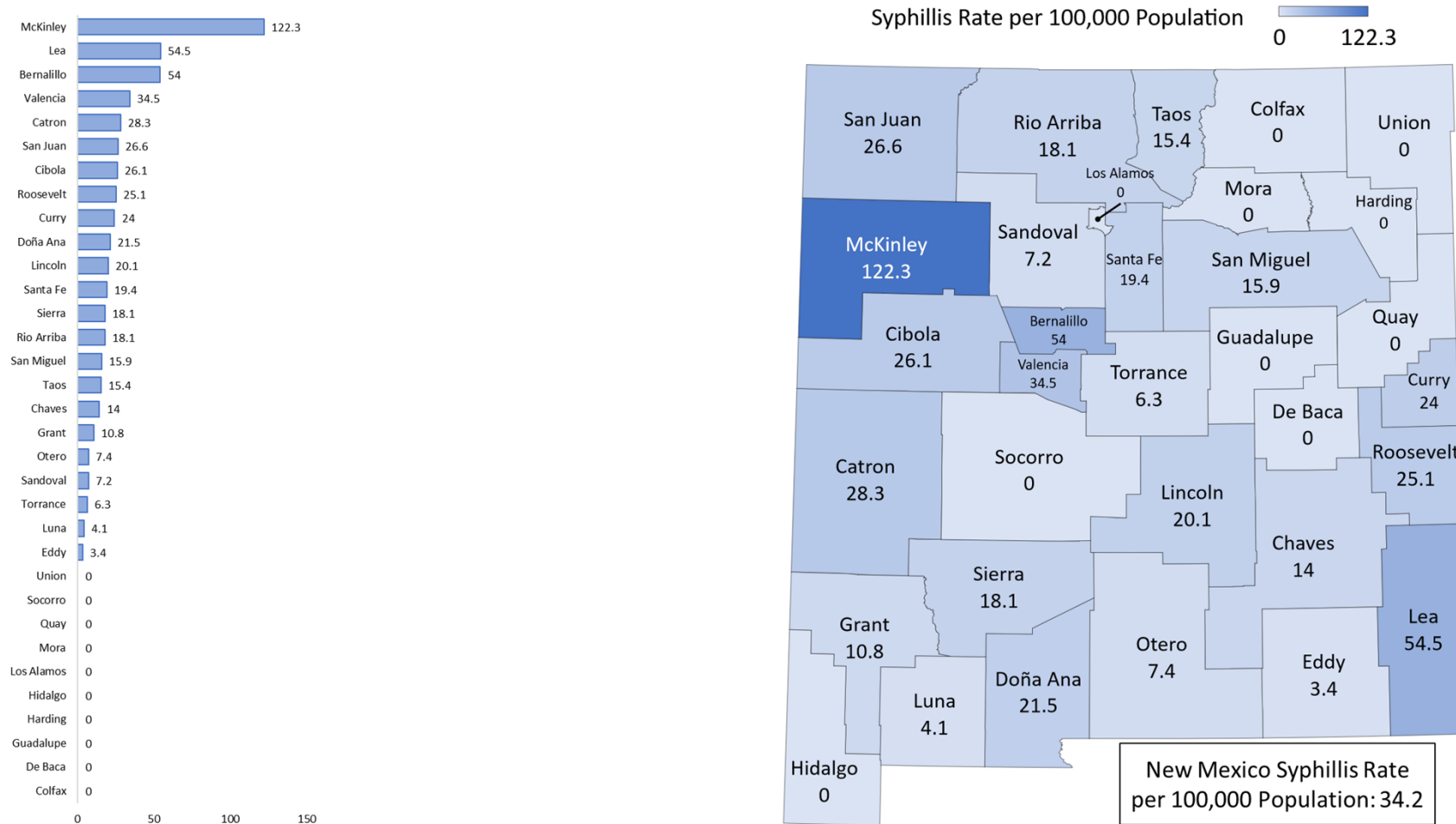

Source: NMDOH Public Health Division (PHD), Sexually Transmitted Diseases (STD) Program, November 2021.

Section 3 | Health and Wellness





## New Mexico Percent Adults (18+ Years) with Disabilities by County as of 2019

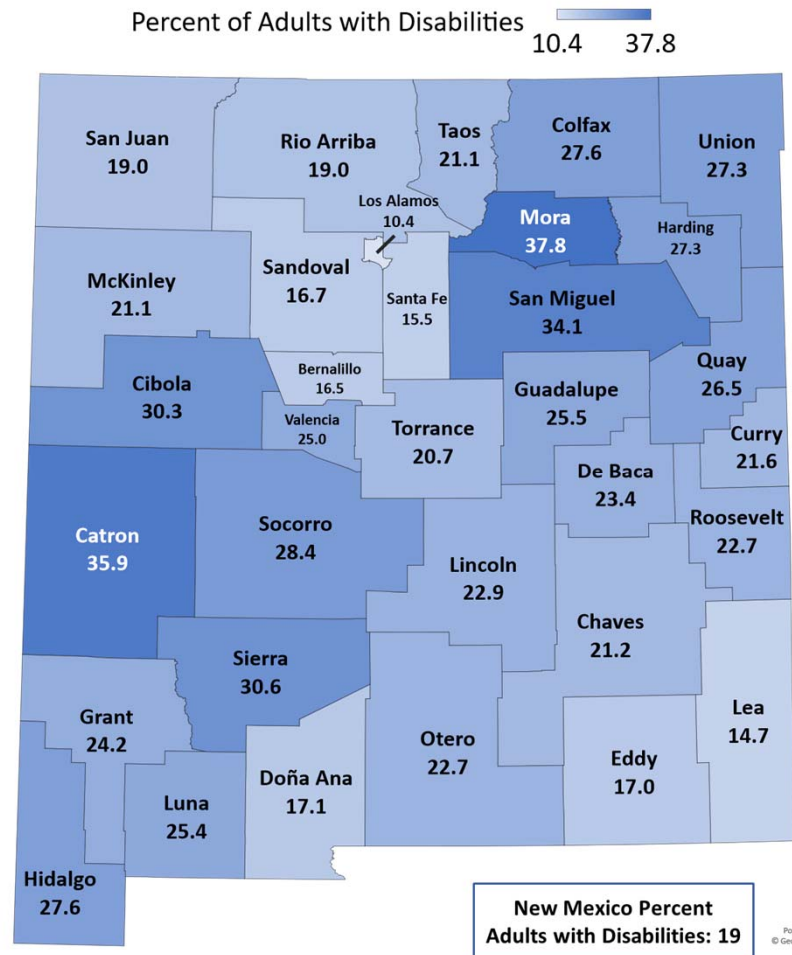
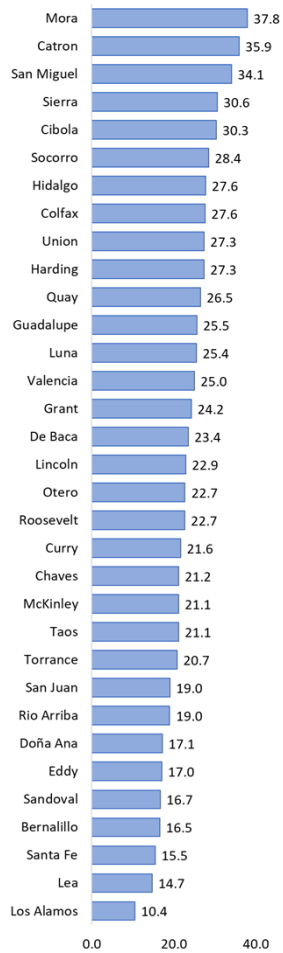

**Source:** U.S. Census Bureau, 2019 American Community Survey 5-Year Estimates, [data.census.gov](https://data.census.gov), S1810  
 Section 3 | [Health and Wellness](#)

## U.S. and New Mexico Age-Standardized Total Disability-adjusted Life Years (DALYs) Rates, 2000-2019

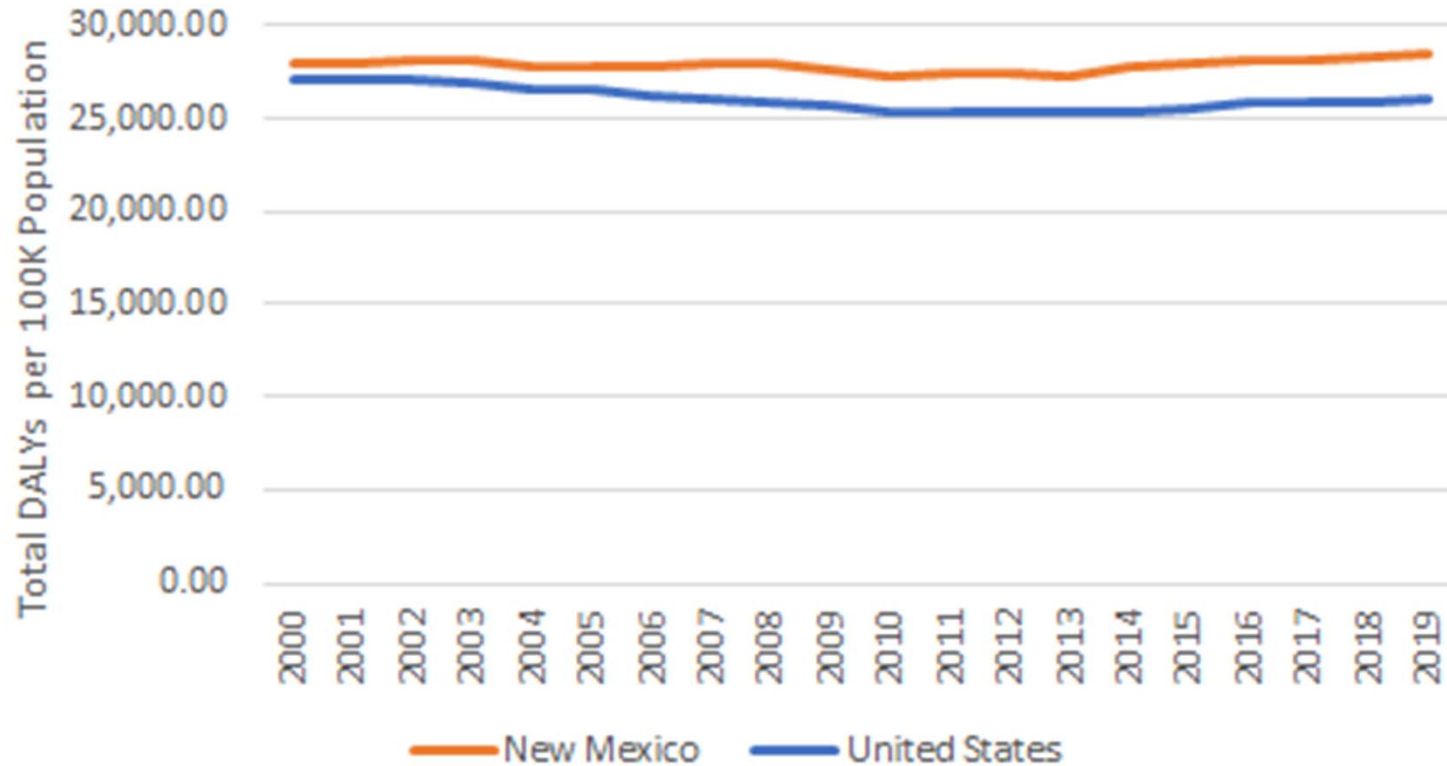

Note: Mortality does not give a complete picture of the burden of disease experienced by individuals in different populations. The overall burden of disease is assessed using the disability-adjusted life year (DALY), a time-based measure that combines years of life lost due to premature mortality and years of life lost due to time lived in states of less than full health, or years of healthy life lost due to disability. One DALY represents the loss of the equivalent of one year of full health. DALYs for a disease or health condition are the sum of the years of life lost to due to premature mortality (YLLs) and the years lived with a disability (YLDs) due to prevalent cases of the disease or health condition in a population.

Source: University of Washington, Institute for Health Metrics and Evaluation, [GBD Results Tool](#)

# New Mexico Total Live Births to NM Residents by County, 2020

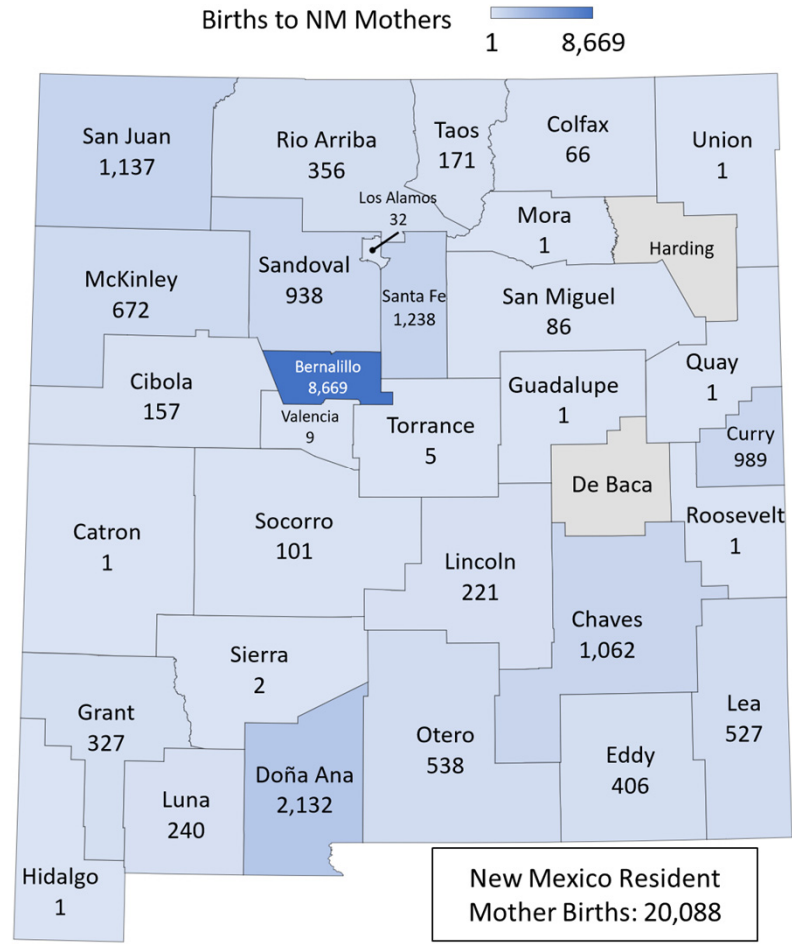
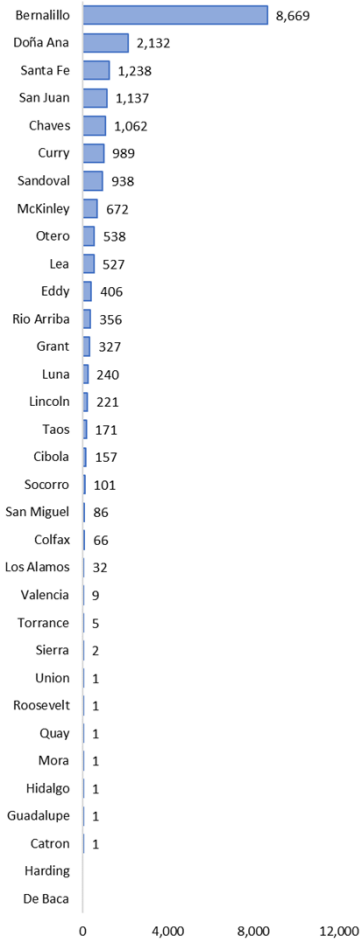

Powered by Bing  
© GeoNames, HERE

Source: New Mexico Department of Health Bureau of Vital Records and Health Statistics (BVRHS), November 2021.

## New Mexico Rate of Teen Births by County, 2020

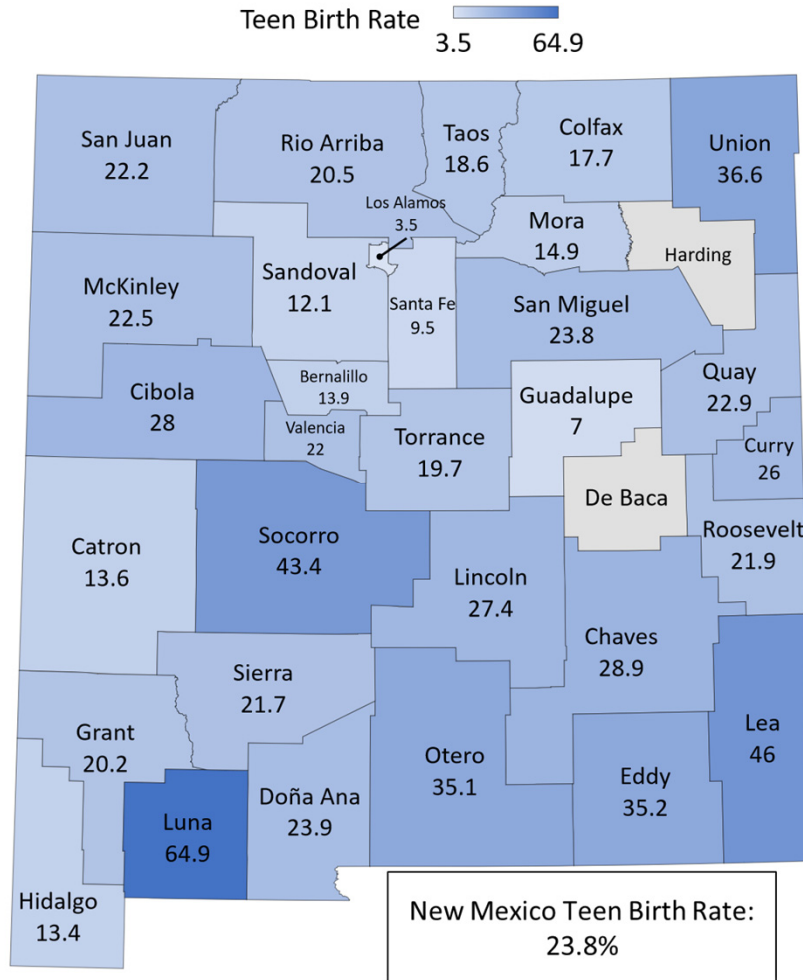
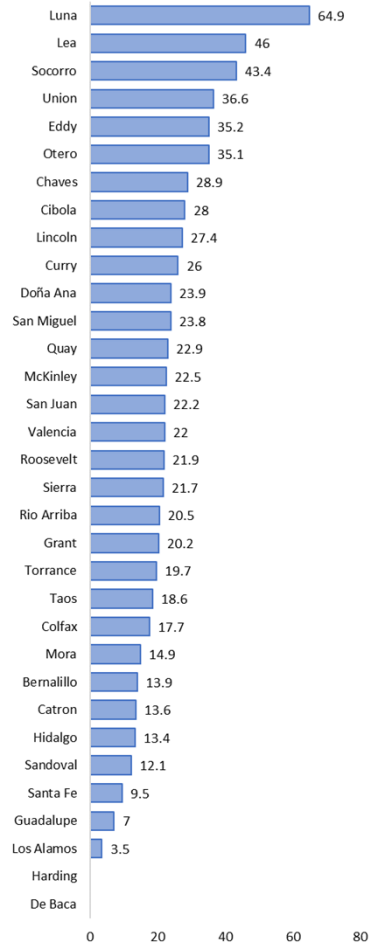

Powered by Bing  
© GeoNames, HERE

Source: New Mexico's Indicator-Based Information System (NM-IBIS), November 2021.

## New Mexico Percent of Teens Given Most/Moderately Effective Contraception by County as of February 2021

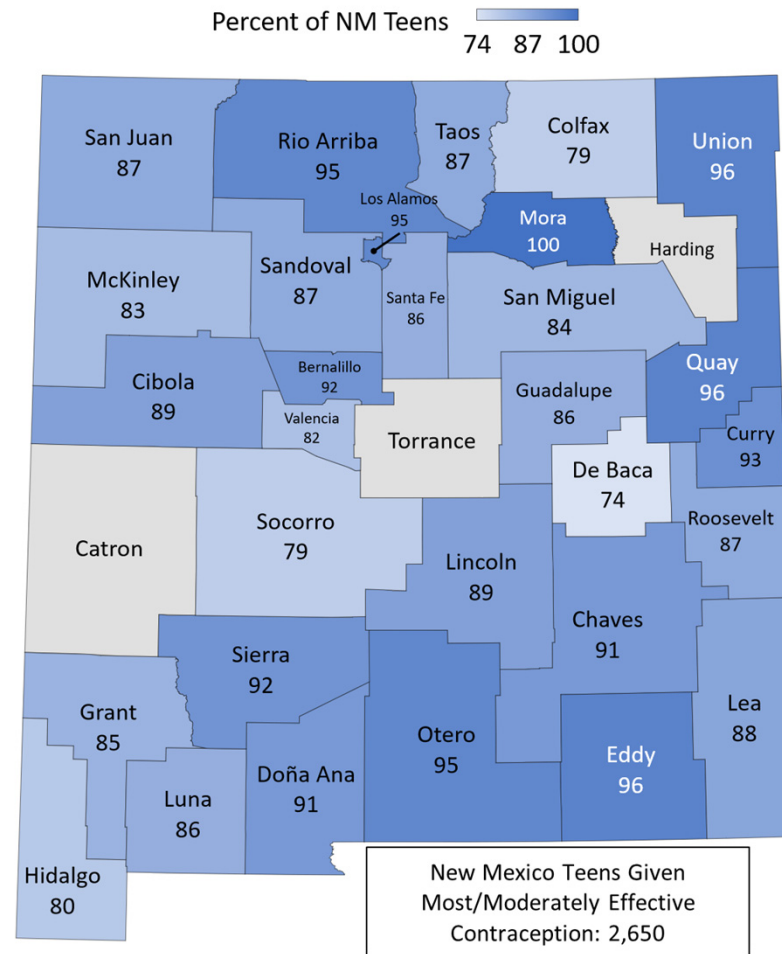
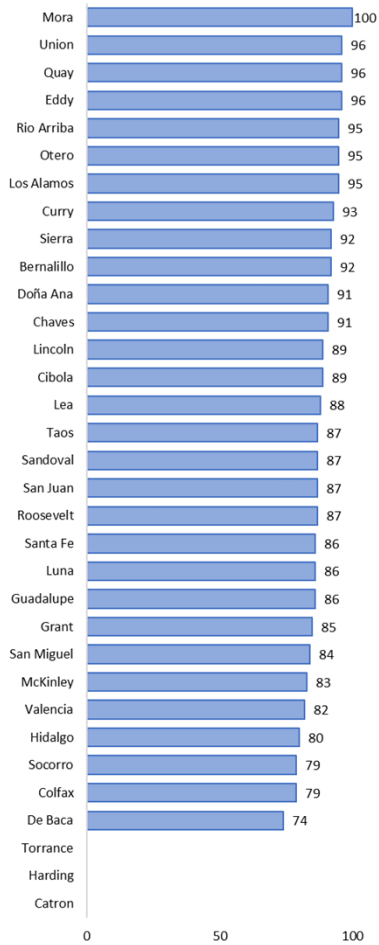

Powered by Bing  
© GeoNames, HERE

Source: NM Family Planning Annual Report (FPAR), February 2021

## New Mexico Total Deaths among NM Residents by County, 2020

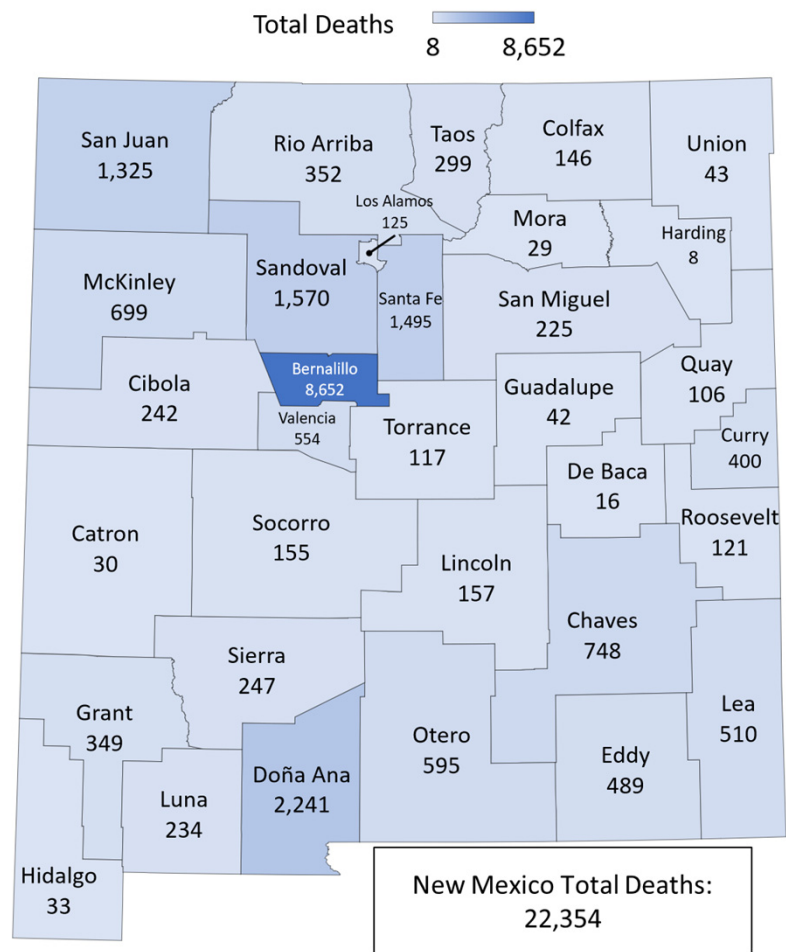
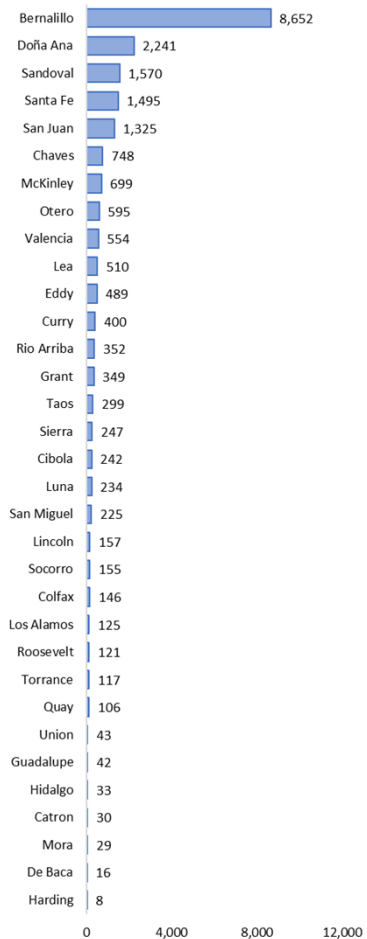

Powered by Bing  
© GeoNames, HERE

Source: New Mexico Bureau of Vital Records and Health Statistics, November 2021.

## New Mexico Adult (18+) Rates of Individual Ambulatory Care Sensitive Conditions (ACSCs) per 100,000 Population, 2018-2020

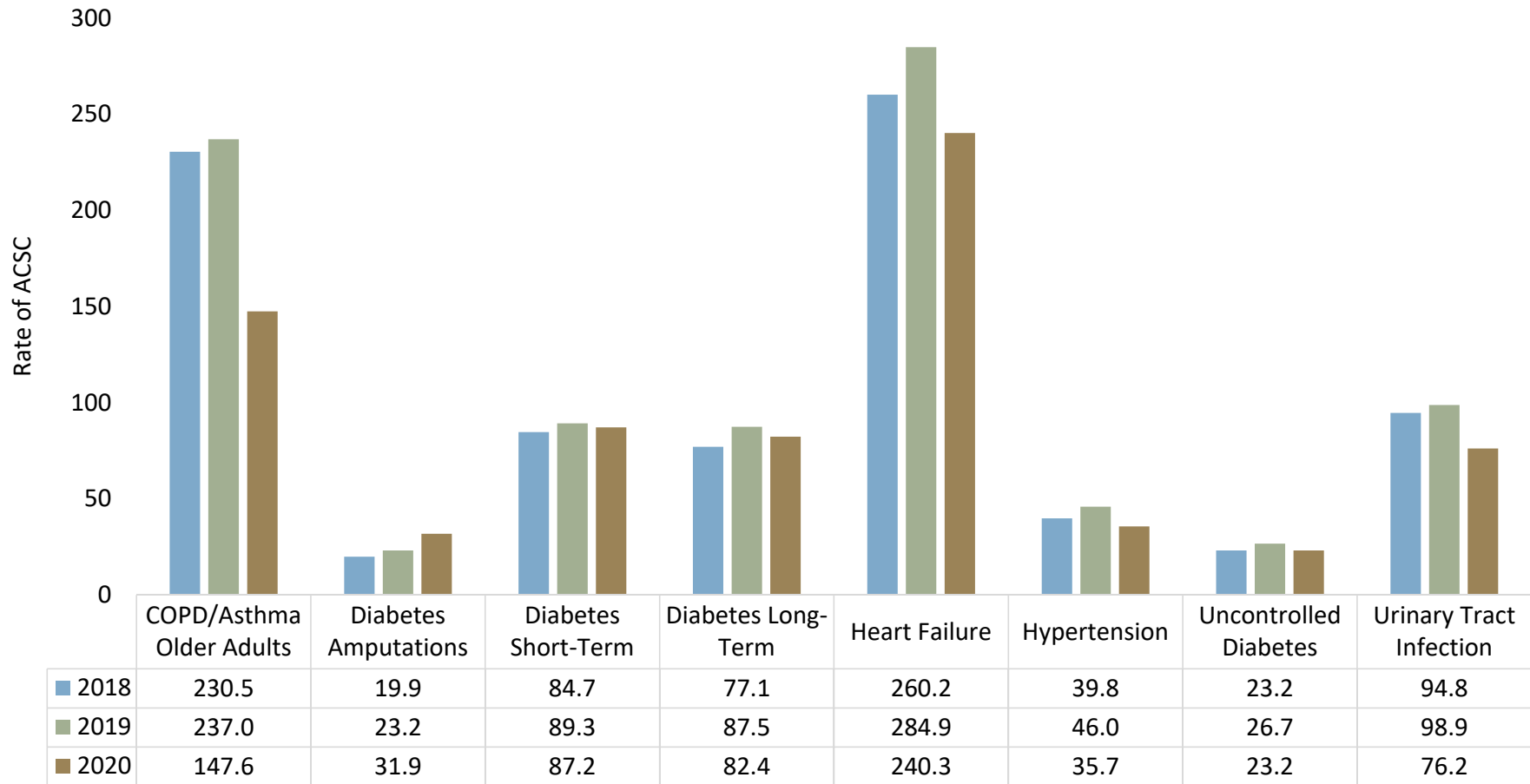

Note: Ambulatory or primary care sensitive conditions (ACSCs) are those conditions for which hospital admission could be prevented by interventions in primary care. Thus, rates of hospital admission for ACSCs are increasingly used as a measure of the effectiveness of primary care. ACSCs include asthma, congestive heart failure, epilepsy, among others. A NMDOH report on ACSC is available here: <https://www.nmhealth.org/data/view/report/2547/>

Source: New Mexico Department of Health Hospital Inpatient Discharge Database (HIDD)

## New Mexico Adult (18+) Rate of Acute, Chronic, Overall Ambulatory Care Sensitive Conditions (ACSCs) by Type per 100,000 Population, 2016-2020

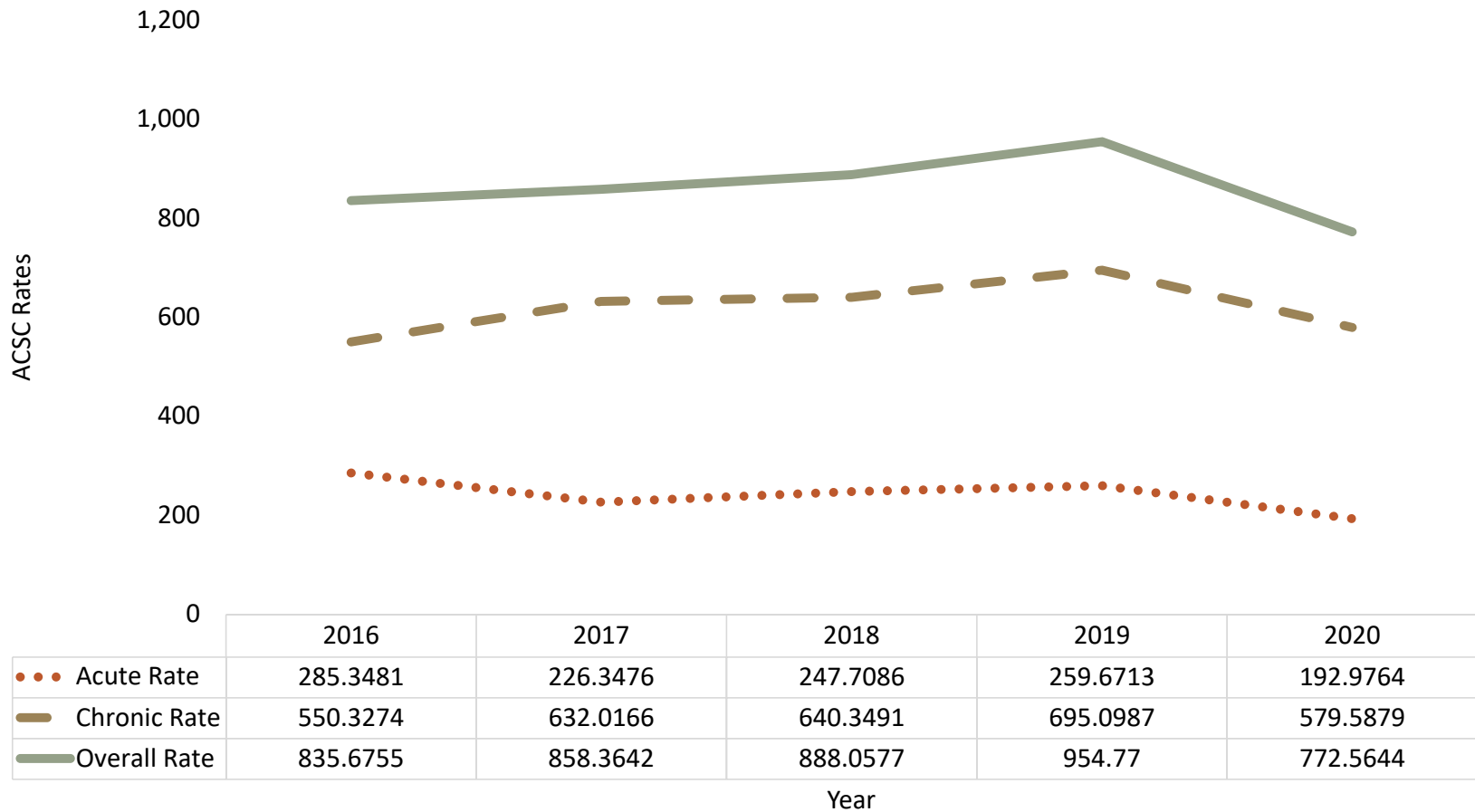

Note: Ambulatory or primary care sensitive conditions (ACSCs) are those conditions for which hospital admission could be prevented by interventions in primary care. Thus, rates of hospital admission for ACSCs are increasingly used as a measure of the effectiveness of primary care. ACSCs include asthma, congestive heart failure, epilepsy, among others.

Source: New Mexico Department of Health Hospital Inpatient Discharge Database (HIDD)



## New Mexico Adult (18+) Overall Ambulatory Care Sensitive Conditions (ACSCs) by Age Group Per 100,000 Population, 2016-2020

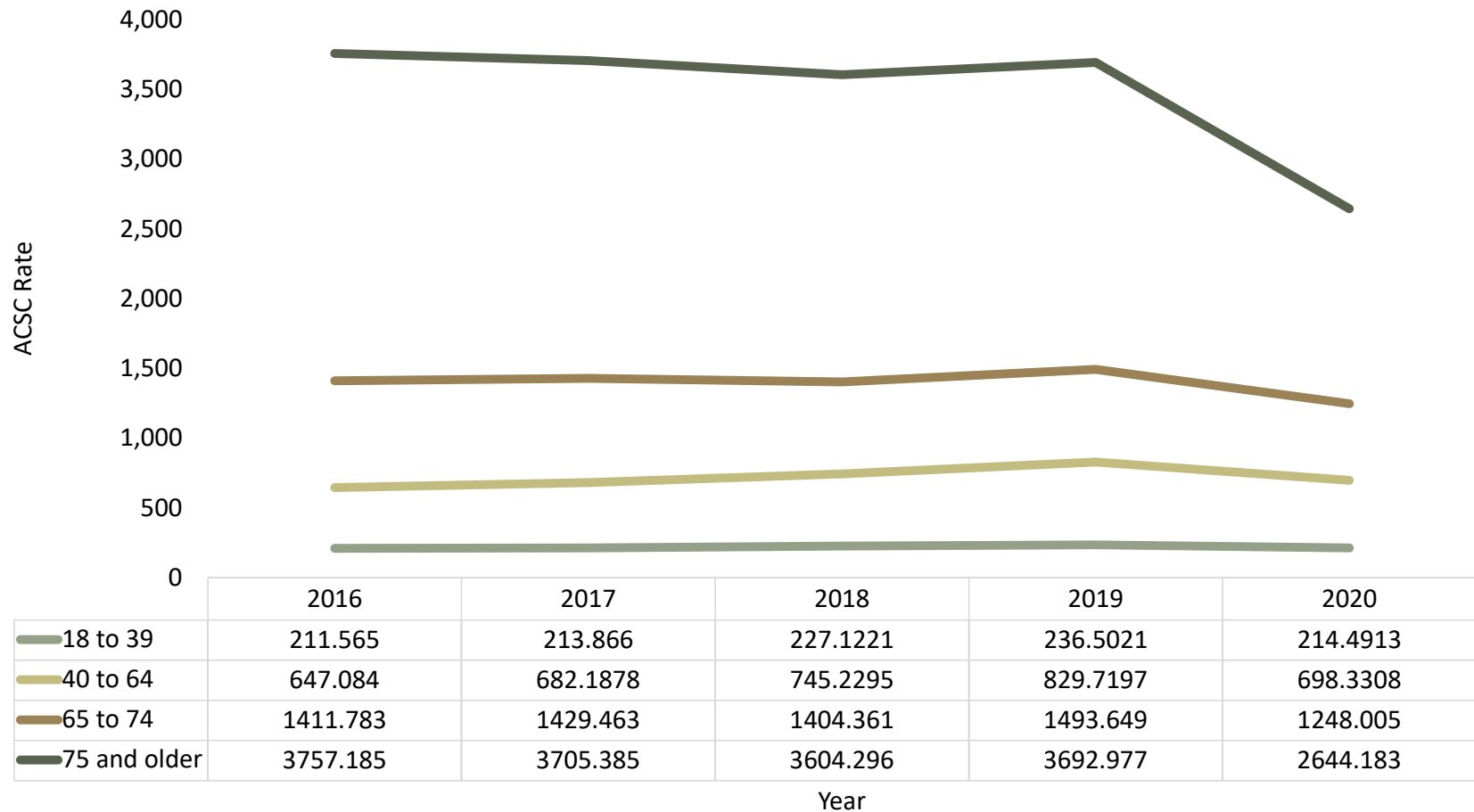

Note: Ambulatory or primary care sensitive conditions (ACSCs) are those conditions for which hospital admission could be prevented by interventions in primary care. Thus, rates of hospital admission for ACSCs are increasingly used as a measure of the effectiveness of primary care. ACSCs include asthma, congestive heart failure, epilepsy, among others.

Source: New Mexico Department of Health Hospital Inpatient Discharge Database (HIDD)

## New Mexico Animal Rabies by County, 2020

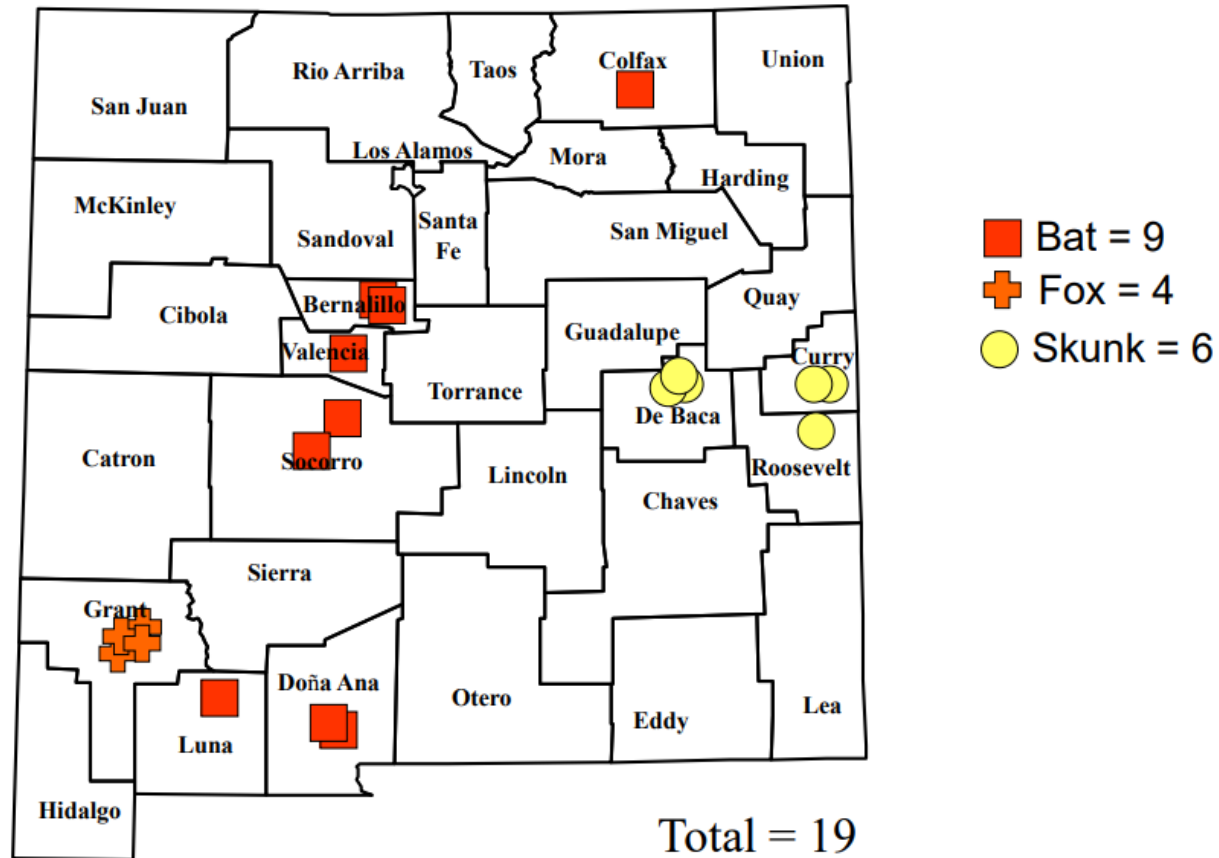

Source: New Mexico Department of Health Zoonotic Disease Program, Epidemiology and Response Division (ERD) (<https://www.nmhealth.org/data/view/infectious/2372/>)

# New Mexico: Estimating the Potential for Arboviral Disease Spread: Range of Aedes Aegypti and Aedes Albopictus Mosquitoes by County, 2019

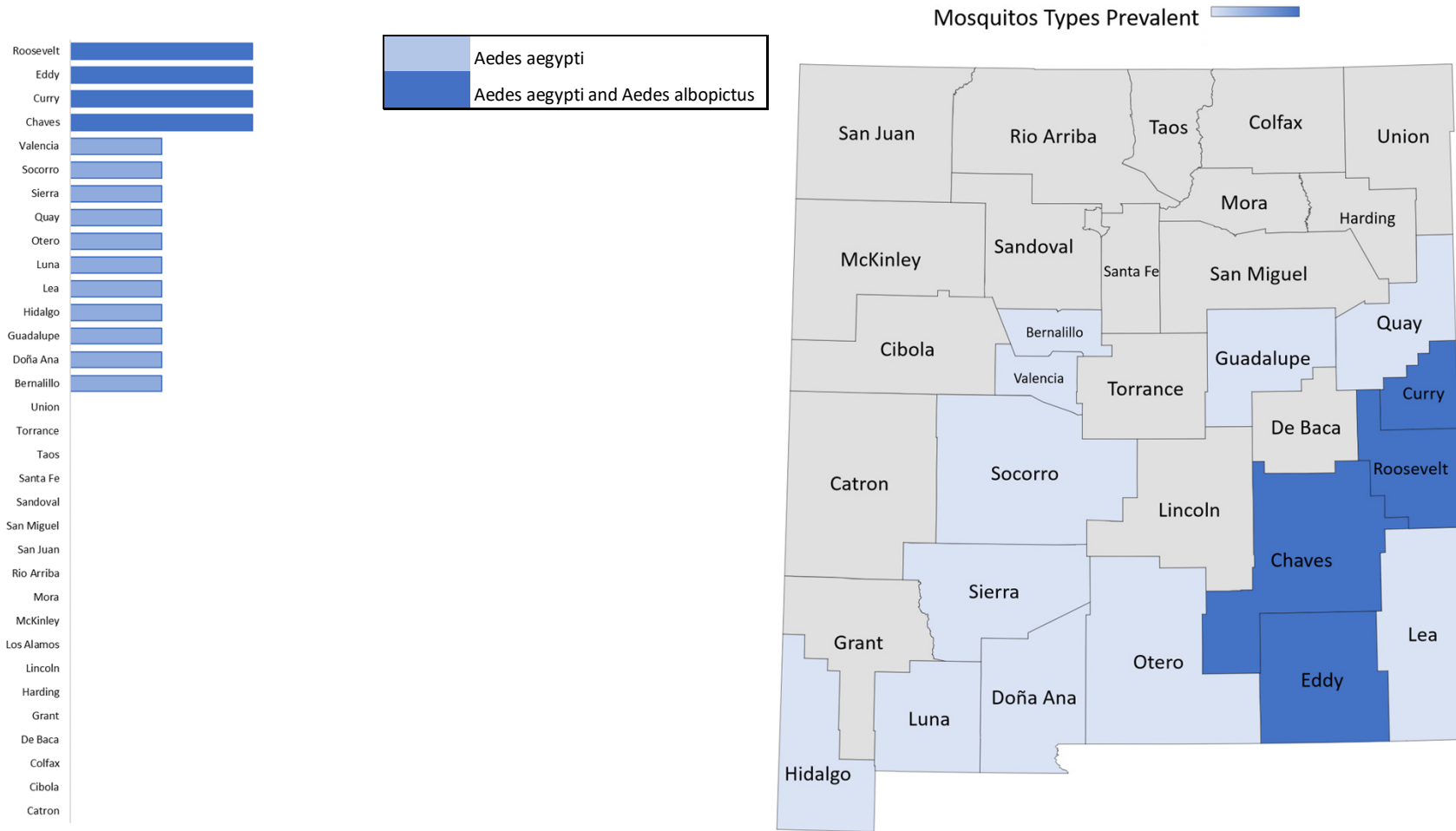

Note: Please note that surveillance has not been conducted since 2019 and the ranges of both mosquitoes may have changed since then.

Source: New Mexico Department of Health Zoonotic Disease Program, Epidemiology and Response Division (ERD)

## New Mexico Number of West Nile Virus Cases by Clinical Syndrome, 2003-2021 as of October 26, 2021

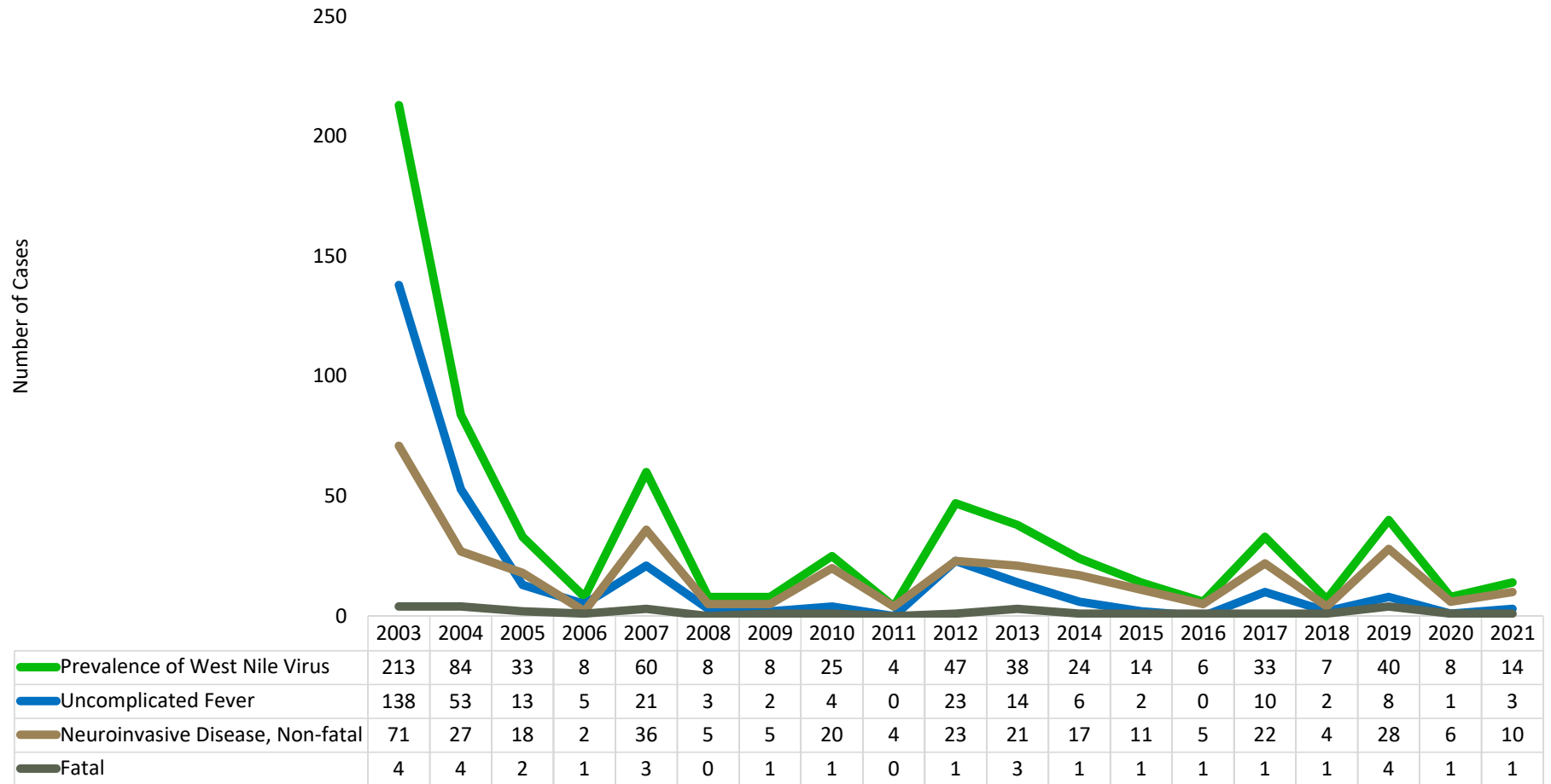

Source: New Mexico Department of Health Zoonotic Disease Program, Epidemiology and Response Division (ERD)

## Homelessness by Household Type and Sheltered Status in New Mexico as of January 2020

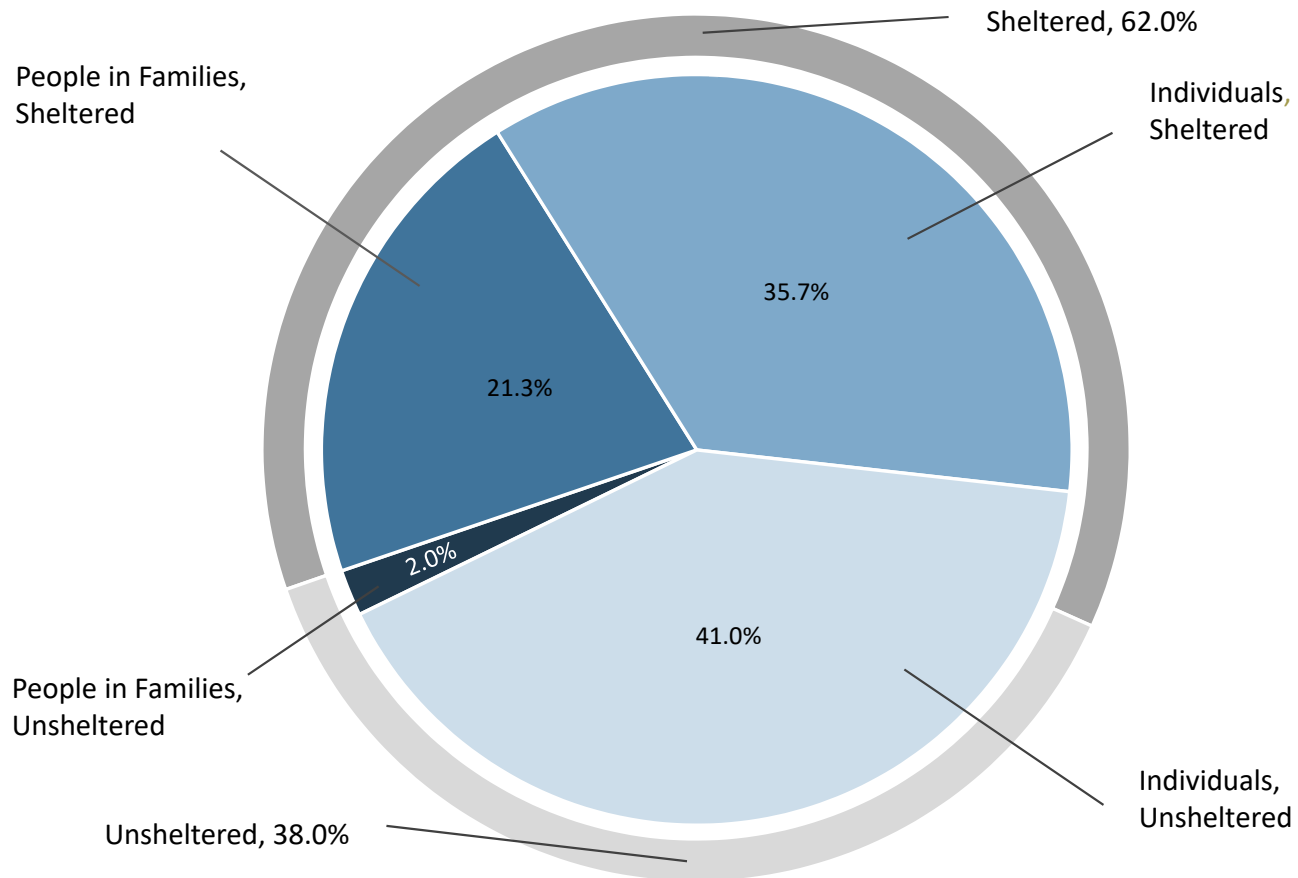

*Source: U.S. Department of Housing and Urban Development, Office of Community Planning and Development, The 2020 Annual Homeless Assessment Report (AHAR) to Congress, January 2021.*

## Demographic Characteristics of People Experiencing Homelessness in New Mexico as of January 2020

	All Homeless People		Sheltered People		Unsheltered People	
	#	%	#	%	#	%
<b>Total</b>	<b>3,333</b>	<b>100.0%</b>	<b>2,074</b>	<b>100.0%</b>	<b>1,259</b>	<b>100.0%</b>
<b>Age</b>						
Under 18	482	14.5%	445	21.5%	37	2.9%
18 to 24	221	6.6%	108	5.2%	113	9.0%
Over 24	2,630	78.9%	1,521	73.3%	1,109	88.1%
<b>Gender</b>						
Female	1,197	35.9%	821	39.6%	376	29.9%
Male	2,103	63.1%	1,249	60.2%	854	67.8%
Transgender	19	0.6%	2	0.1%	17	1.4%
Gender Non-Conforming	14	0.4%	2	0.1%	12	1.0%
<b>Ethnicity</b>						
Non-Hispanic/Latino	2,008	60.2%	1,267	61.1%	741	58.9%
Hispanic/Latino	1,325	39.8%	807	38.9%	518	41.1%
<b>Race</b>						
White	2,011	60.3%	1,263	60.9%	748	59.4%
African American	227	6.8%	166	8.0%	61	4.8%
Asian	14	0.4%	7	0.3%	7	0.6%
Native American	831	24.9%	445	21.5%	386	30.7%
Pacific Islander	38	1.1%	14	0.7%	24	1.9%
Multiple Races	212	6.4%	179	8.6%	33	2.6%

*Source: U.S. Department of Housing and Urban Development, Office of Community Planning and Development, The 2020 Annual Homeless Assessment Report (AHAR) to Congress, January 2021.*

## Demographic Characteristics of Unaccompanied Youth Experiencing Homelessness in New Mexico as of January 2020

	All Unaccompanied Youth		Sheltered Unaccompanied Youth		Unsheltered Unaccompanied Youth	
	#	%	#	%	#	%
<b>Total</b>	<b>215</b>	<b>100.0%</b>	<b>125</b>	<b>100.0%</b>	<b>90</b>	<b>100.0%</b>
<b>Age</b>						
Under 18	47	21.9%	45	36.0%	2	2.2%
18 to 24	168	78.1%	80	64.0%	88	97.8%
Over 24	0	0.0%	0	0.0%	0	0.0%
<b>Gender</b>						
Female	88	40.9%	52	41.6%	36	40.0%
Male	125	58.1%	72	57.6%	53	58.9%
Transgender	1	0.5%	0	0.0%	1	1.1%
Gender Non-Conforming	1	0.5%	1	0.8%	0	0.0%
<b>Ethnicity</b>						
Non-Hispanic/Latino	109	50.7%	321	256.8%	48	53.3%
Hispanic/Latino	106	49.3%	118	94.4%	42	46.7%
<b>Race</b>						
White	126	58.6%	71	56.8%	55	61.1%
African American	23	10.7%	16	12.8%	7	7.8%
Asian	0	0.0%	0	0.0%	0	0.0%
Native American	49	22.8%	24	19.2%	25	27.8%
Pacific Islander	4	1.9%	1	0.8%	3	3.3%
Multiple Races	13	6.0%	13	10.4%	0	0.0%

*Source: U.S. Department of Housing and Urban Development, Office of Community Planning and Development, The 2020 Annual Homeless Assessment Report (AHAR) to Congress, January 2021.*

## Change in Total, Individuals, and Families with Children Experiencing Homelessness in U.S. and New Mexico, 2007-2020

	Change 2019-2020		Change 2011-2020		Change 2007-2020	
	#	%	#	%	#	%
<b>United States</b>						
<b>Total Homeless</b>	<b>12,751</b>	<b>2.2%</b>	<b>-56,611</b>	<b>-8.9%</b>	<b>-66,792</b>	<b>-10.3%</b>
Sheltered	-2,036	-60.0%	-49,157	-12.2%	-37,015	-9.5%
Unsheltered	14,787	7.0%	-7,454	-3.2%	-29,777	-11.6%
<b>Homeless Individuals</b>	<b>12,846</b>	<b>3.2%</b>	<b>13,751</b>	<b>3.5%</b>	<b>-3,809</b>	<b>-90.0%</b>
Sheltered	-53	0.0%	-12,740	-6.0%	-13,595	-6.4%
Unsheltered	12,899	6.6%	26,491	14.5%	9,786	4.9%
<b>People in Families with Children</b>						
People in families	-95	-10.0%	-70,362	-29.1%	-62,983	-26.9%
Sheltered	-1,983	-1.3%	-36,417	-19.0%	-23,420	-13.1%
Unsheltered	1,888	12.8%	-33,945	-67.1%	-39,563	-70.4%
Family households	47	10.0%	-25,703	-32.4%	-24,796	-31.6%
<b>New Mexico</b>						
<b>Total Homeless</b>	<b>92</b>	<b>2.8%</b>	<b>-268</b>	<b>-7.4%</b>	<b>318</b>	<b>10.5%</b>
Sheltered	92	4.6%	-679	-24.7%	326	18.6%
Unsheltered	0	0.0%	411	48.5%	-8	-0.6%
<b>Homeless Individuals</b>	<b>91</b>	<b>3.7%</b>	<b>309</b>	<b>13.8%</b>	<b>694</b>	<b>37.3%</b>
Sheltered	91	7.1%	-216	-13.7%	302	28.4%
Unsheltered	0	0.0%	525	78.9%	392	49.1%
<b>People in Families with Children</b>						
People in families	1	0.1%	-577	-42.6%	-376	-32.6%
Sheltered	1	0.1%	-463	-39.5%	24	3.5%
Unsheltered	0	0.0%	-114	-62.3%	-400	-85.3%
Family households	48	19.5%	-136	-31.6%	-73	-19.9%

Source: U.S. Department of Housing and Urban Development, Office of Community Planning and Development, The 2020 Annual Homeless Assessment Report (AHAR) to Congress, January 2021.



**Point in Time (PIT) Estimates of Unaccompanied Homeless Youth by Age and Sheltered Status in U.S. and in New Mexico as of January 2020**

	Total Unaccompanied Homeless Youth		Sheltered Unaccompanied Youth		Unsheltered Unaccompanied Youth	
	#	%	#	%	#	%
<b>United States</b>						
<b>Total Homeless Youth (under 25)</b>	<b>34,210</b>	<b>100.0%</b>	<b>17,271</b>	<b>100.0%</b>	<b>16,939</b>	<b>100.0%</b>
Homeless Youth (under 18)	3,389	9.9%	1,682	9.7%	1,707	10.1%
Homeless Youth (18-24)	30,821	90.1%	15,589	90.3%	15,232	89.9%
<b>New Mexico</b>						
<b>Total Homeless Youth (under 25)</b>	<b>215</b>	<b>100.0%</b>	<b>125</b>	<b>100.0%</b>	<b>90</b>	<b>100.0%</b>
Homeless Youth (under 18)	47	21.9%	45	36.0%	2	2.2%
Homeless Youth (18-24)	168	78.1%	80	64.0%	88	97.8%

Source: U.S. Department of Housing and Urban Development, Office of Community Planning and Development, The 2020 Annual Homeless Assessment Report (AHAR) to Congress, January 2021.

This page intentionally left blank.



# PROGRAMS & SERVICES DATA

## SECTION 4

Programs and Services Data illustrate the number of people served by major health and human services agencies as well total program expenditures by county. Additionally, the State of New Mexico recognizes and affirms its government-to-government relationship with its 23 sovereign Pueblos, Nations and Tribal neighbors; and, therefore, has included a series of program enrollment maps among Native Americans.

## New Mexico Aging and Long-Term Services Department (ALTSD) Adult Protective Services (APS) Number of Investigations by County, Fiscal Year (FY) 2021

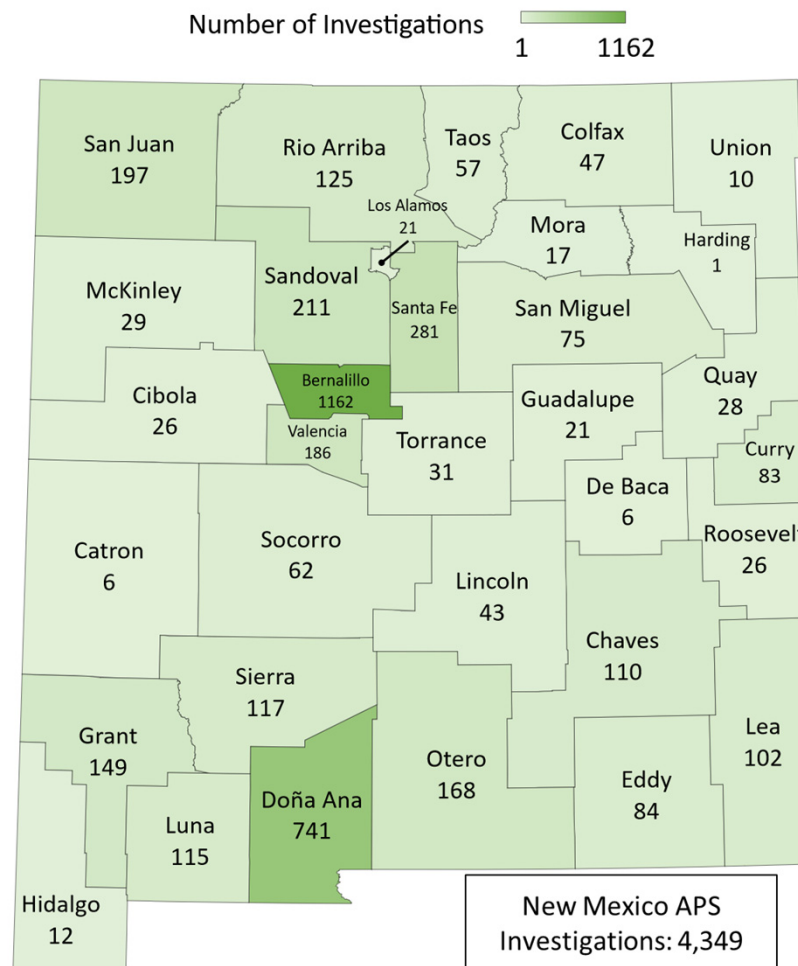
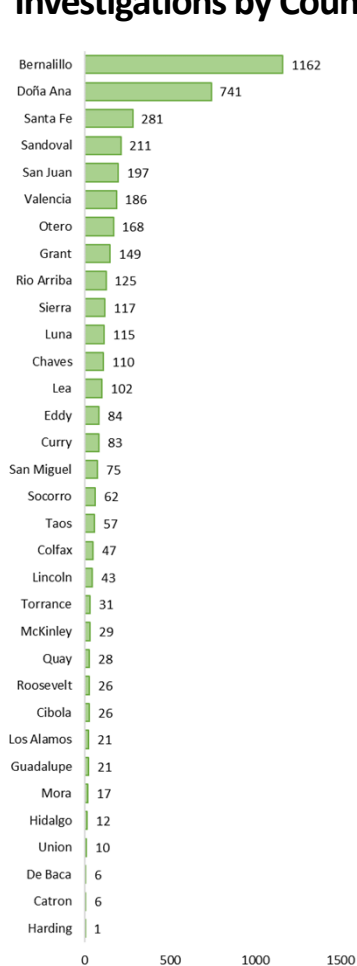

Note: One individual from El Paso was also in the data set and was excluded.

Source: New Mexico Aging and Long-Term Services Department Adult Protective Services WellSky Data, Fiscal Year 2021.

Powered by Bing  
© GeoNames, HERE

# New Mexico Aging and Long-Term Services Department (ALTSD) Adult Protective Services (APS) Number of Substantiated Abuse, Neglect, Exploitation (ANE) Cases by County, Fiscal Year (FY) 2021

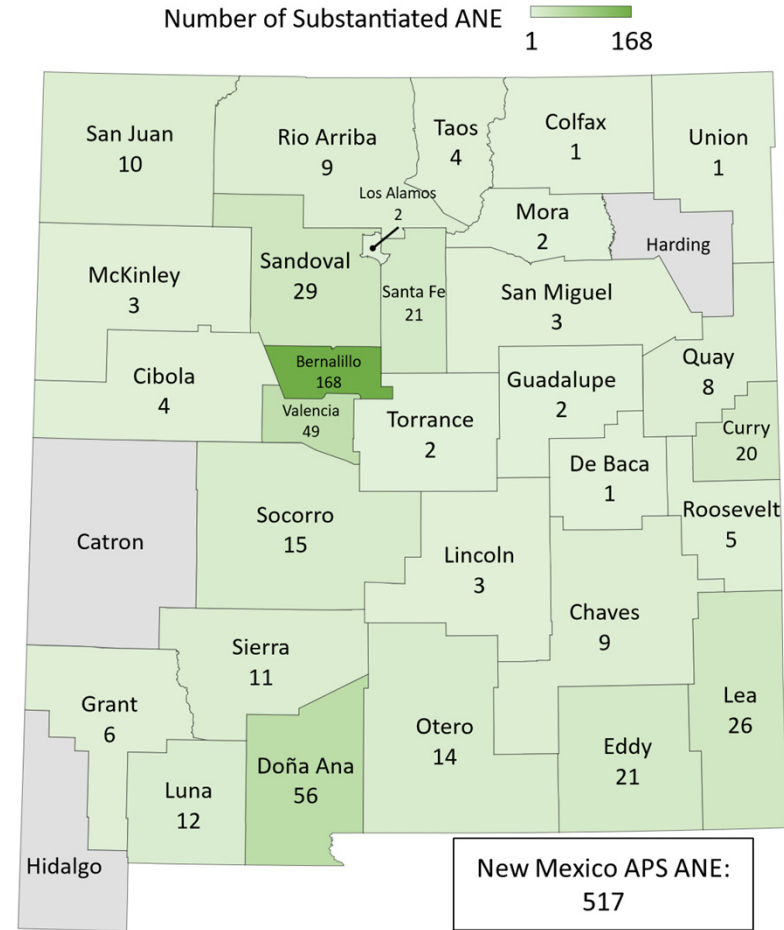
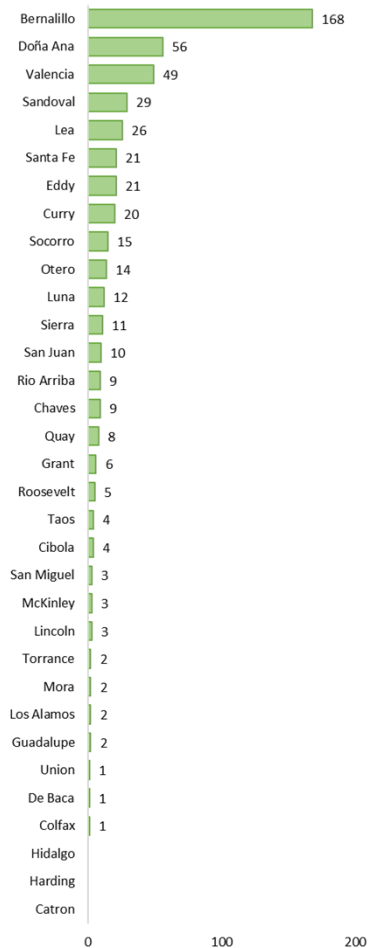

New Mexico APS ANE:  
517

Powered by Bing  
© GeoNames, HERE

Source: New Mexico Aging and Long-Term Services Department Adult Protective Services WellSky Data, Fiscal Year 2021.  
Section 4 | Programs and Services

## New Mexico Aging and Long-Term Services Department (ALTSD) Adult Protective Services (APS) Percent of Intake Reports by Age Range, Fiscal Year (FY) 21

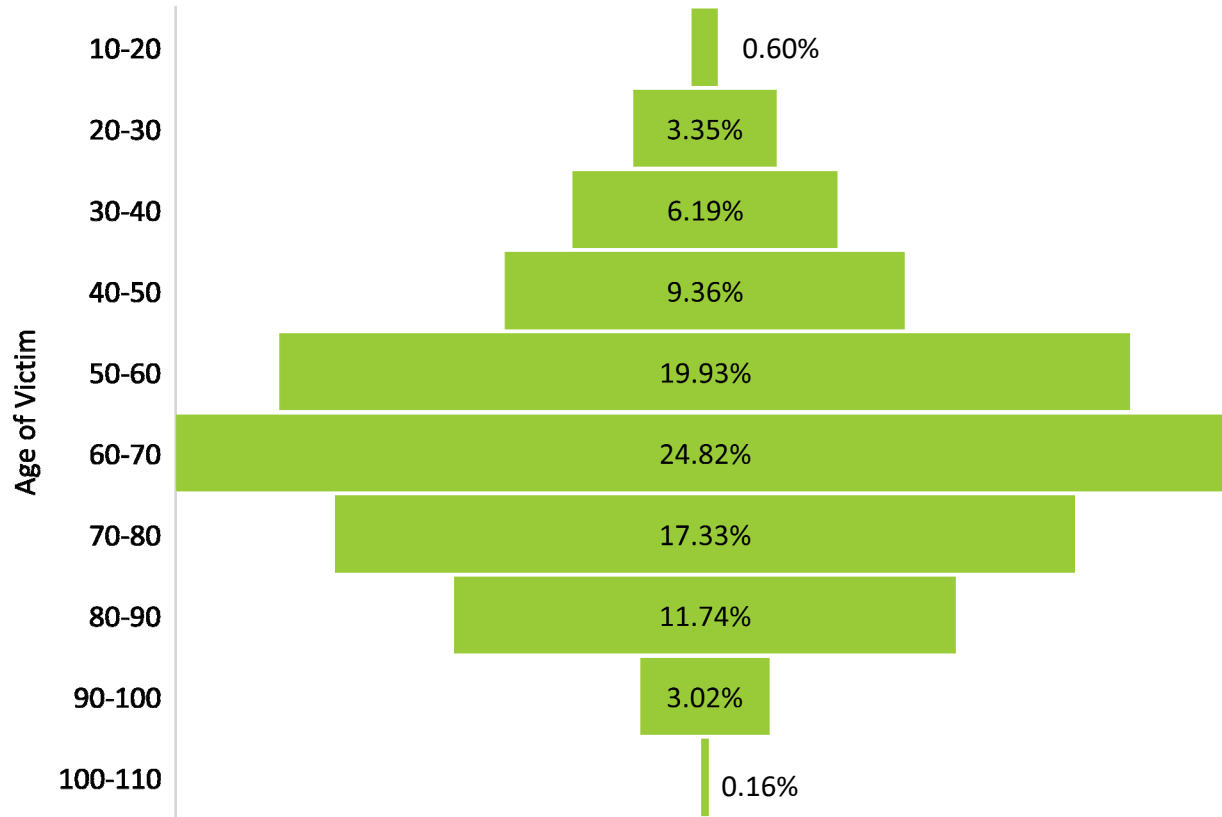

Age Range	10-20	20-30	30-40	40-50	50-60	60-70	70-80	80-90	90-100	100-110	Total*
# of Victims	157	870	1610	2433	5183	6455	4506	3054	784	41	26003

Note: Data for victims aged 0-10 includes those with no date of birth reported and therefore are not included. The total in that group are 538.

Source: New Mexico Aging and Long-Term Services Department Adult Protective Services WellSky Data

# New Mexico Aging and Long-Term Services Department (ALTSD) Adult Protective Services (APS) Reports of Seniors Financially Exploited by County, Fiscal Year (FY) 2021

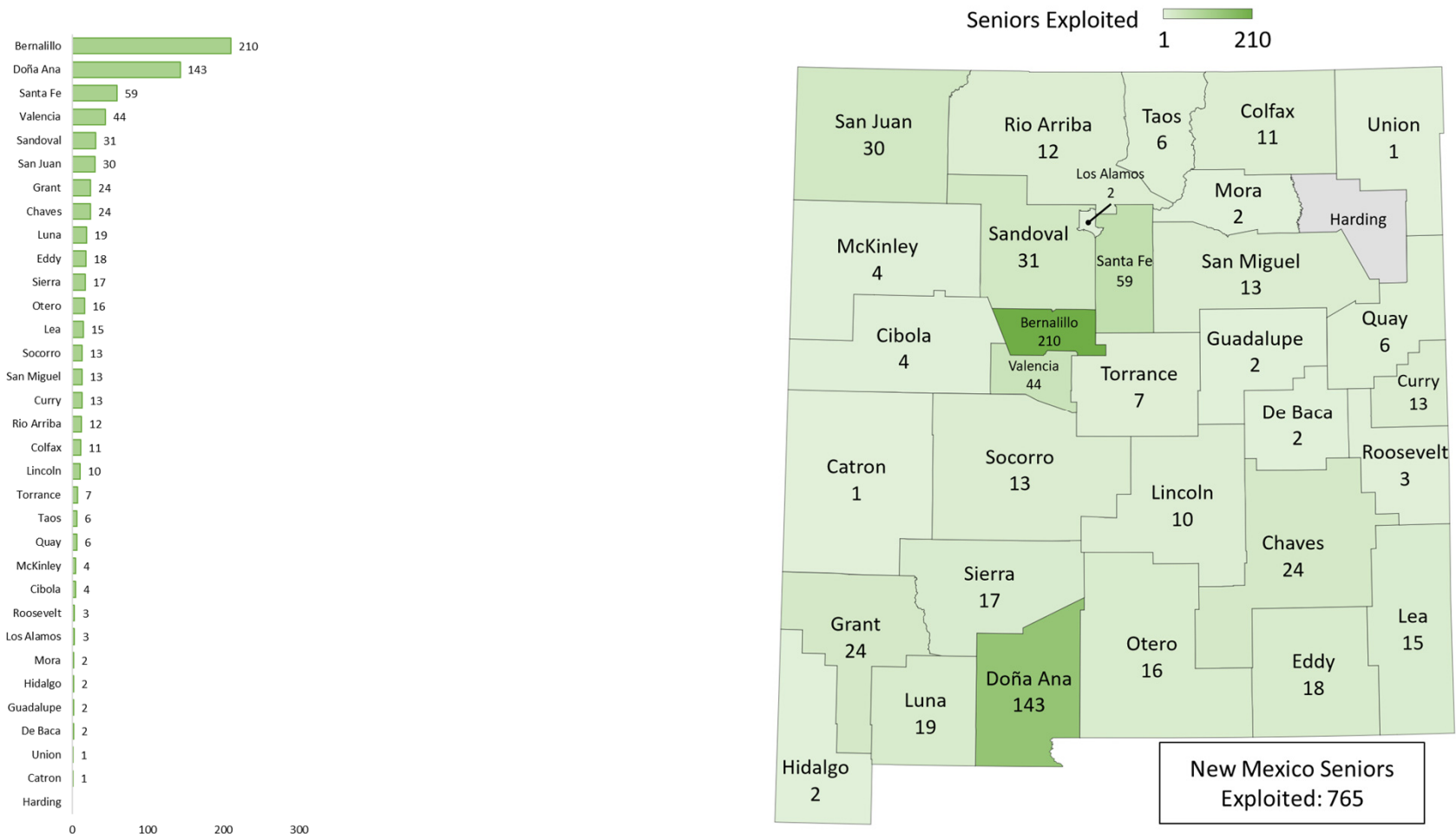

Note: According to the APS Act, "exploitation" is an unjust or improper use of an adult's money or property for another person's profit or advantage.

Source: New Mexico Aging and Long-Term Services Adult Protective Services Wellsky Data, Fiscal Year 2021.

Section 4 | Programs and Services

Section 4 | Programs and Services

## New Mexico Aging and Long-Term Services Department (ALTSD) Adult Protective Services (APS) Number of Self-Neglect Allegations by County, Fiscal Year (FY) 2021

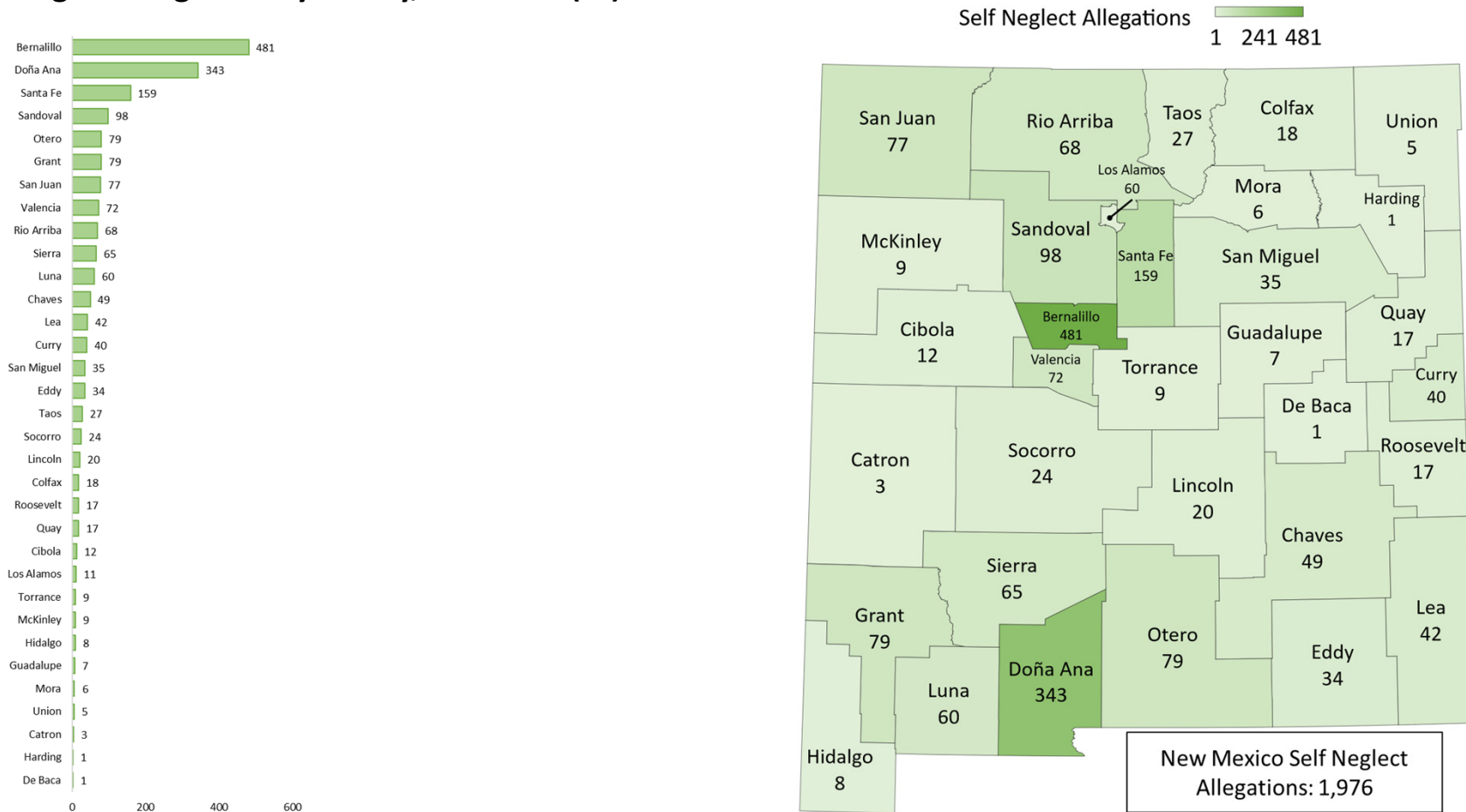

Note: One individual from El Paso was also in the data set and was excluded. According to the APS Act, "self-neglect" means an act or omission by an incapacitated adult that results in the deprivation of essential services or supports necessary to maintain the incapacitated adult's minimal mental, emotional or physical health and safety.

Source: New Mexico Aging and Long-Term Services Adult Protective Services Wellsky Data, Fiscal Year 2021.



# Aging and Long-Term Services Department (ALTSD) Aging Network Nutrition Services\*, Fiscal Year (FY) 21

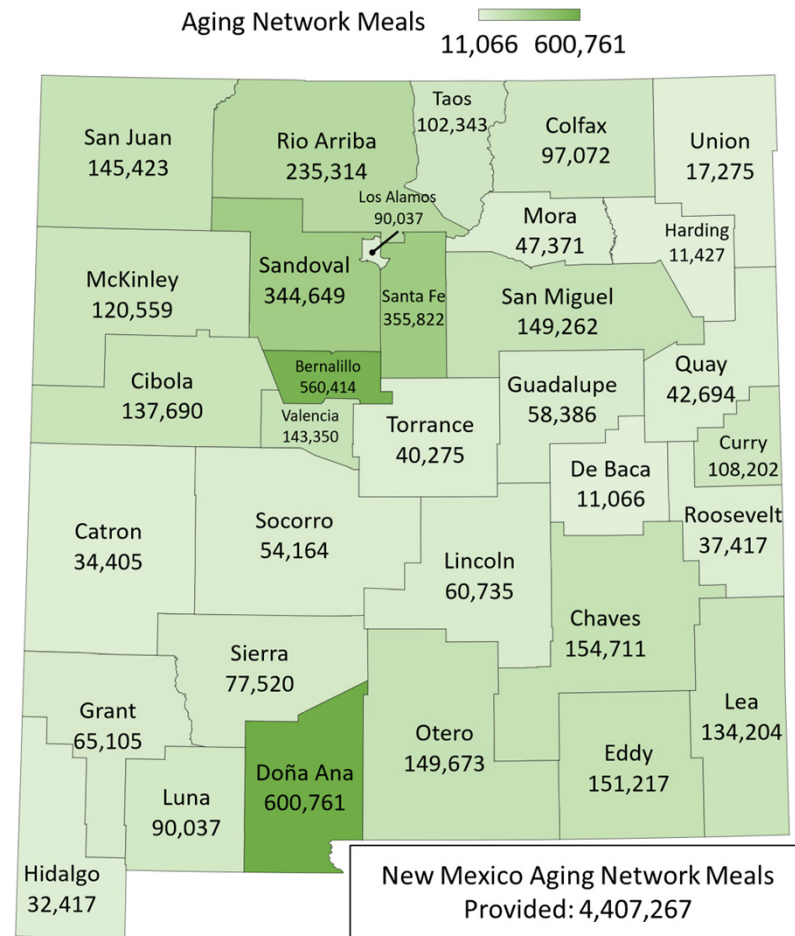
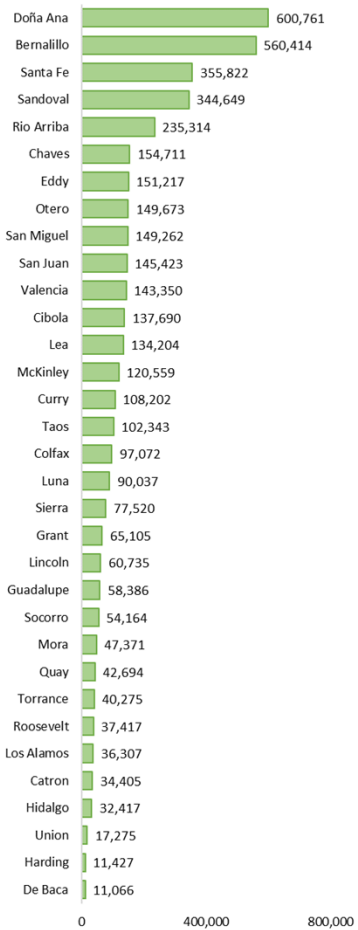

Powered by Bing  
© GeoNames, HERE

\*services include: COVID meals, home-delivered meals, congregate meals, grab-n-go meals. Senior center closures through June 2021 modified nutrition services.

Note: data from Navajo Nation not included

Source: New Mexico Aging and Long-Term Services Department, The Older American's Act- Wellsky Aging & Disability (SAMS) database.

Section 4 | Programs and Services

2022 Data Book | New Mexico Health and Human Services

## Aging and Long-Term Services Department (ALTSD) Aging Network Transportation Services\*, Fiscal Year (FY) 21

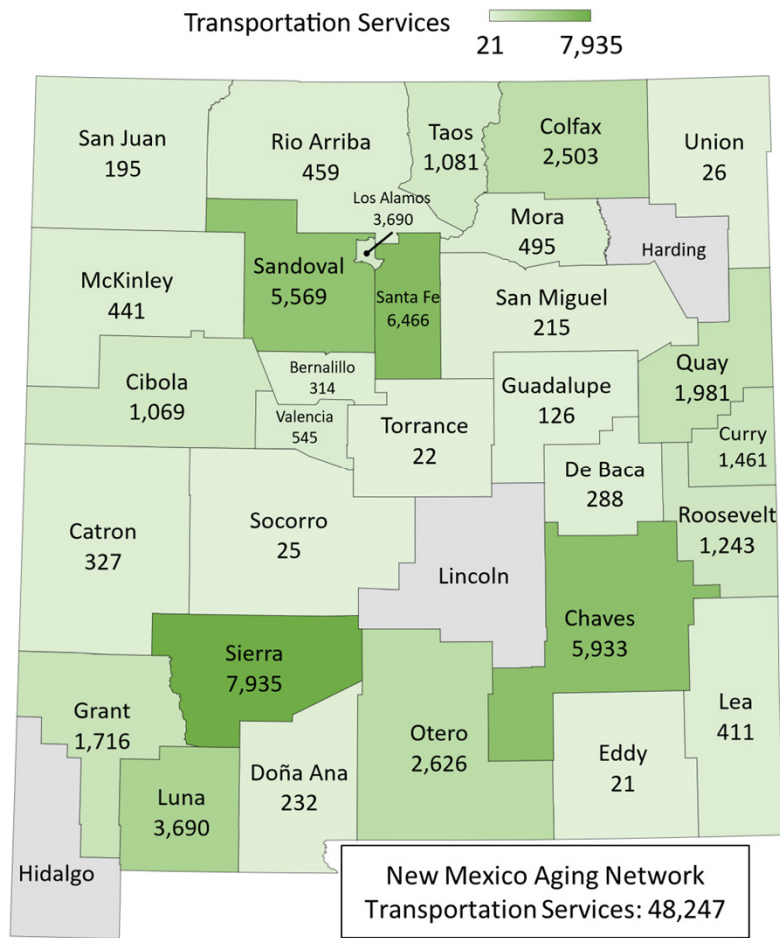
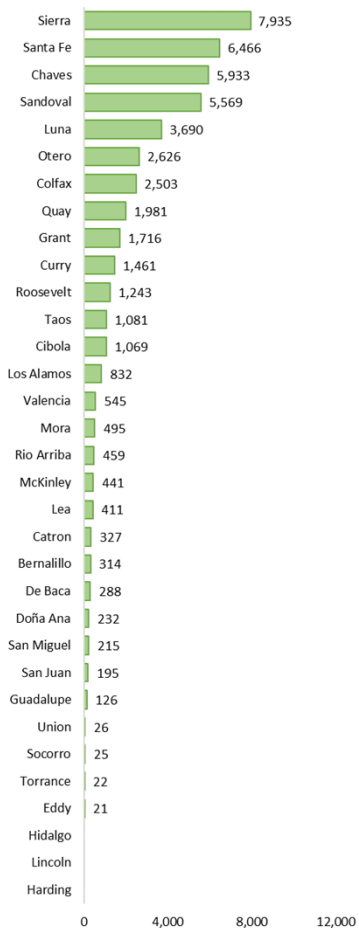

Powered by Bing © GeoNames, HERE

\*senior center closures and COVID exposure/closures through June 2021 limited transportation services.

Note: data from Navajo Nation not included

Source: New Mexico Aging and Long-Term Services Department, The Older American's Act- Wellsky Aging & Disability (SAMS) database.

# New Mexico Aging and Long-Term Services Department (ALTSD) Consumer and Elder Rights Division (CERD) Number of Enrollees in Medicare Advantage Program(MAP)/Prescription Drug Assistance Program by County, Fiscal Year (FY) 2021

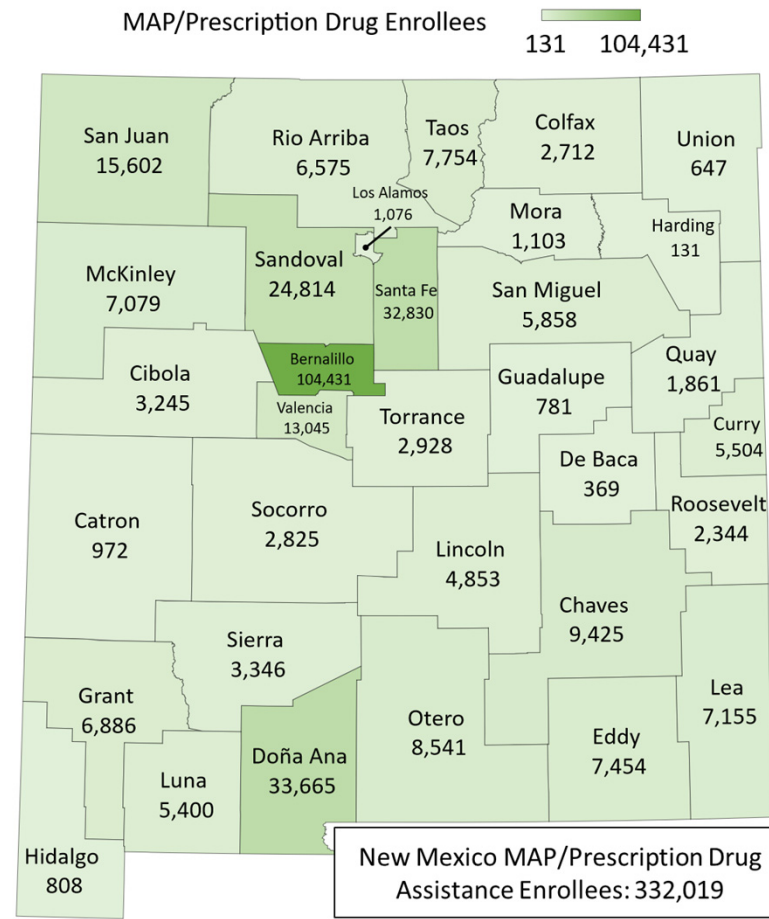
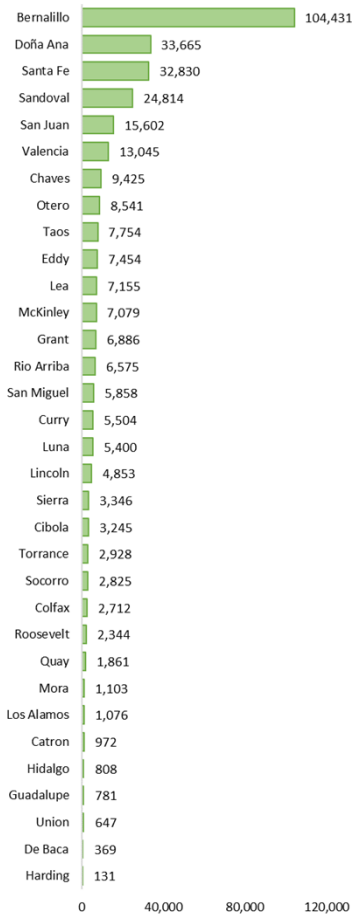

Source: Wellsky Aging & Disability (SAMS) Database, November 2021.  
Section 4 | Programs and Services

# New Mexico Children Youth and Families Department (CYFD) Interpersonal Violence Survivors and Dependents Served by County, State Fiscal Year (SFY) 2021

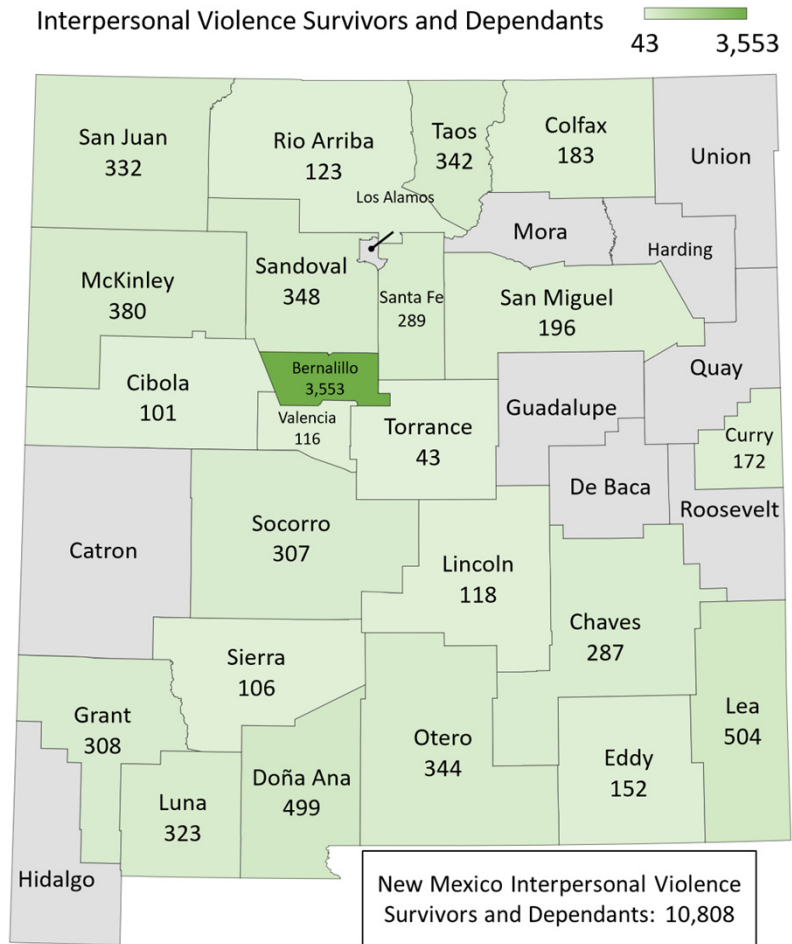
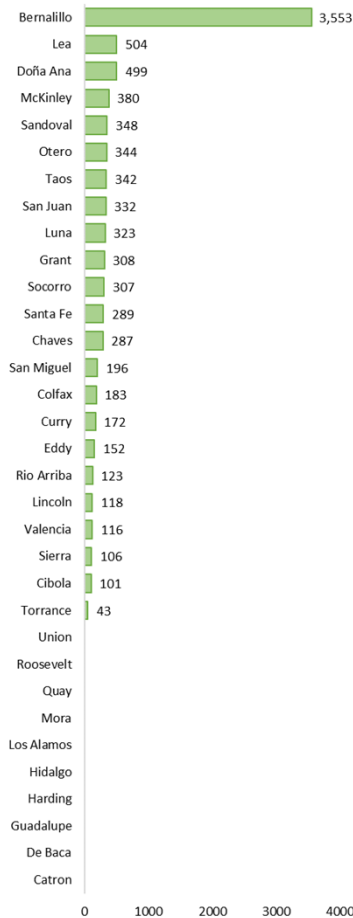

Powered by Bing  
© GeoNames, HERE

Note: The NM total includes 1,682 served by statewide programs, such as New Mexico Legal Aid. Union, Quay, De Baca, and Hidalgo counties have satellite advocacy offices, but their participant numbers are combined with main offices in adjacent counties. Guadalupe has mobile advocacy. Catron County lacks any domestic violence services.

Source: New Mexico Children Youth and Families Department, direct facility reporting via online surveying, State Fiscal Year 2021. 2022 Data Book | New Mexico Health and Human Services

# New Mexico Children Youth and Families Department (CYFD) Children Served in Foster Care by County, State Fiscal Year (SFY) 2021

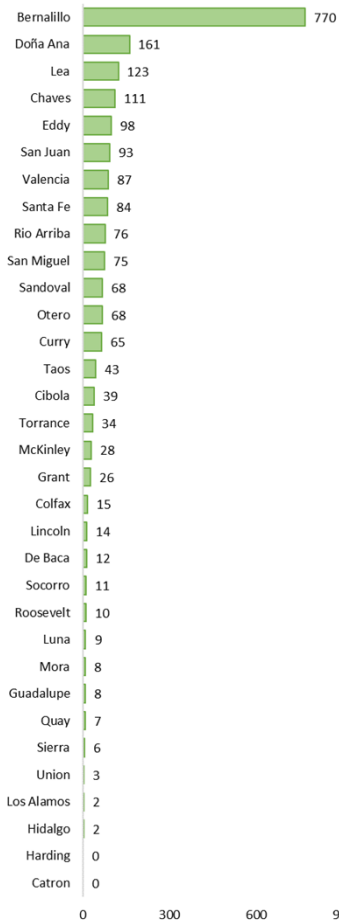

Children Served in Foster Care 2 386 770

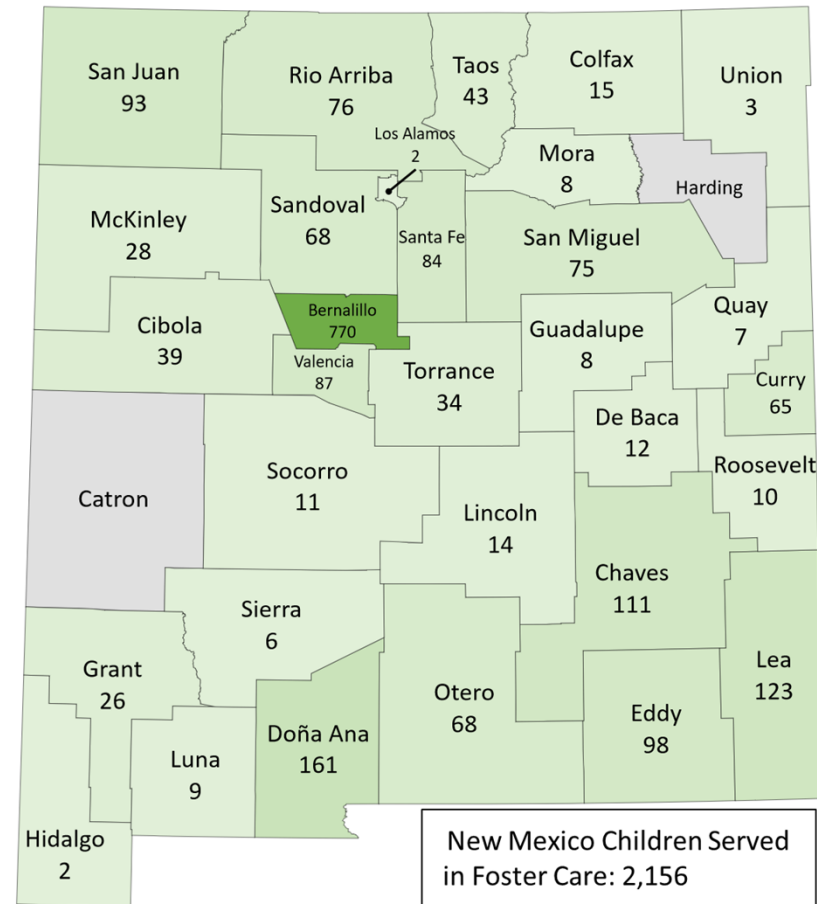

Powered by Bing © GeoNames, HERE

**Source:** New Mexico Children Youth and Families Department (CYFD) FACTS database (manage by the Research/Evaluation & FACTS Bureau and the Information Technology Services of CYFD), State Fiscal Year 2021.

Section 4 | [Programs and Services](#)

## New Mexico Children Youth and Families Department (CYFD) Foster Home Placements (Relative & Non-Relative) by County, State Fiscal Year (SFY) 21

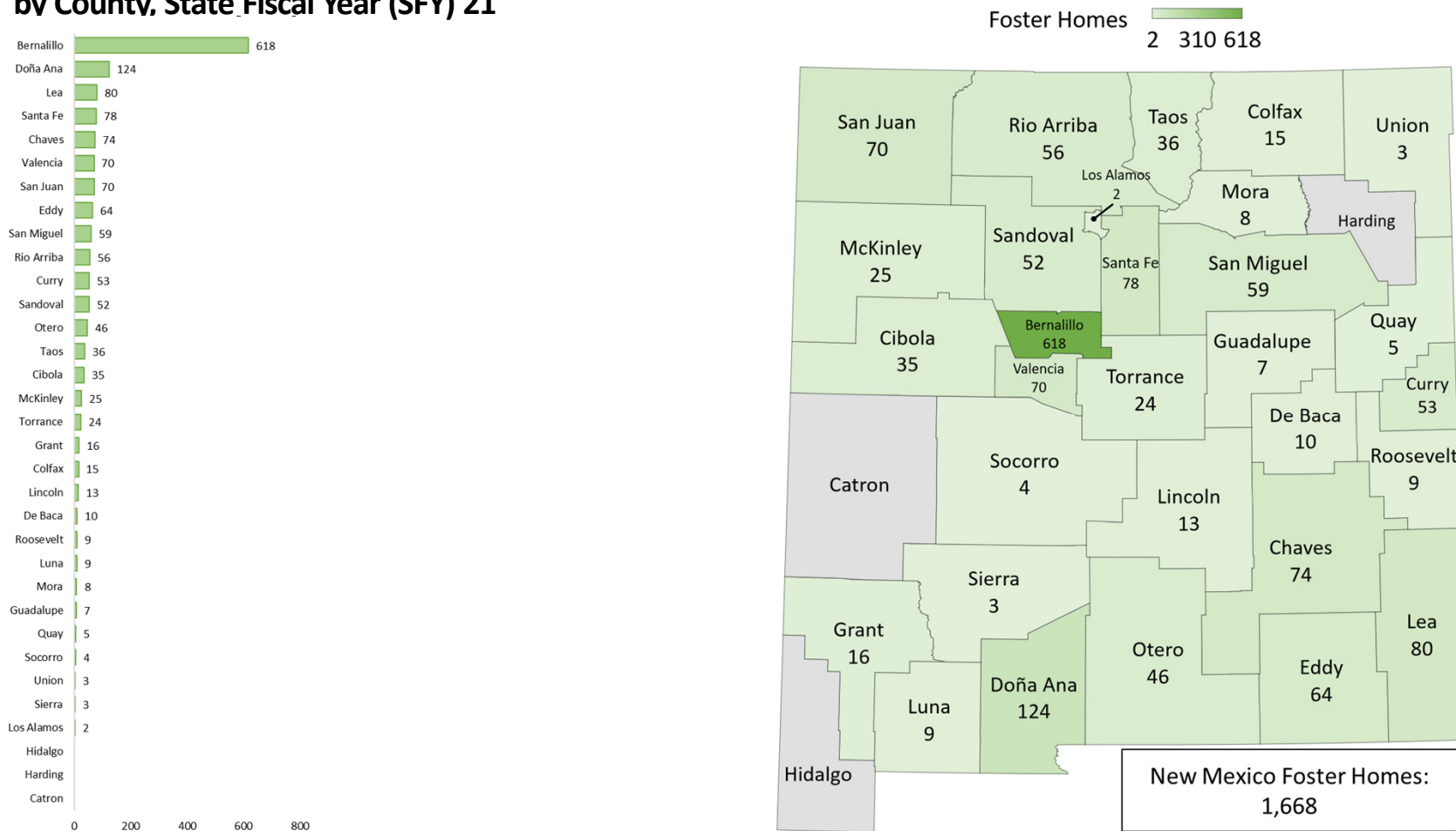

Note: These placements counts are for June 30 2021. For children who exited state custody in SFY21, this table counts their final placement type and location prior to exiting custody.

Source: New Mexico Children Youth and Families Department (CYFD) FACTS database (managed by the Research/Evaluation & FACTS Bureau and the Information Technology Services of CYFD), State Fiscal Year 2021.

# New Mexico Personal Protective Equipment (PPE) Provided by New Mexico Department of Health (NMDOH) by County and Tribe, 2020

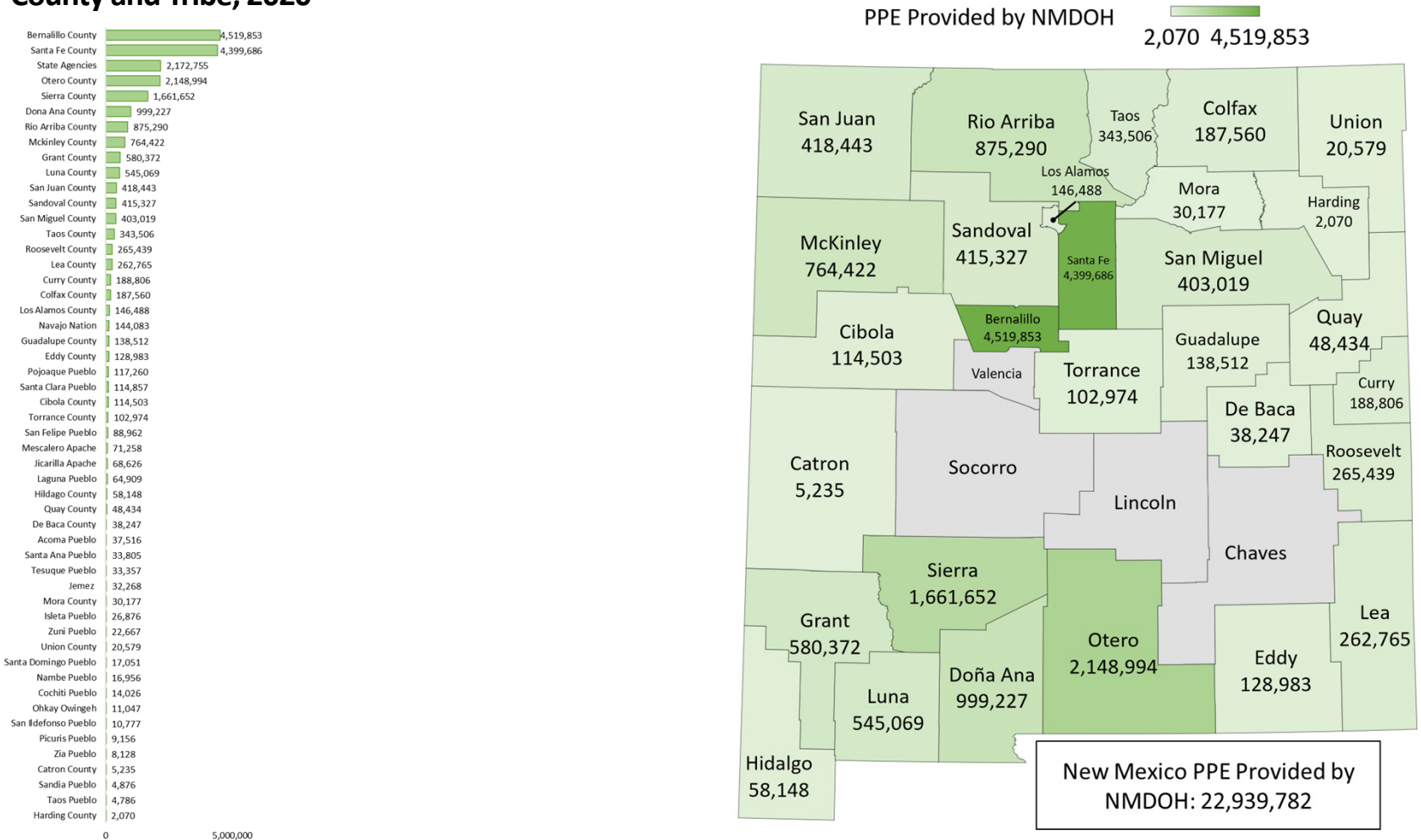

Powered by Bing  
© GeoNames, HERE

Source: New Mexico Department of Health Bureau of Health Emergency Management (BHEM) and Epidemiology and Response, October 2021

Section 4 | Programs and Services

2022 Data Book | New Mexico Health and Human Services

## New Mexico Department of Health (DOH) Monthly 911 Responses to COVID-related Syndromes, August 2019 - October 2021

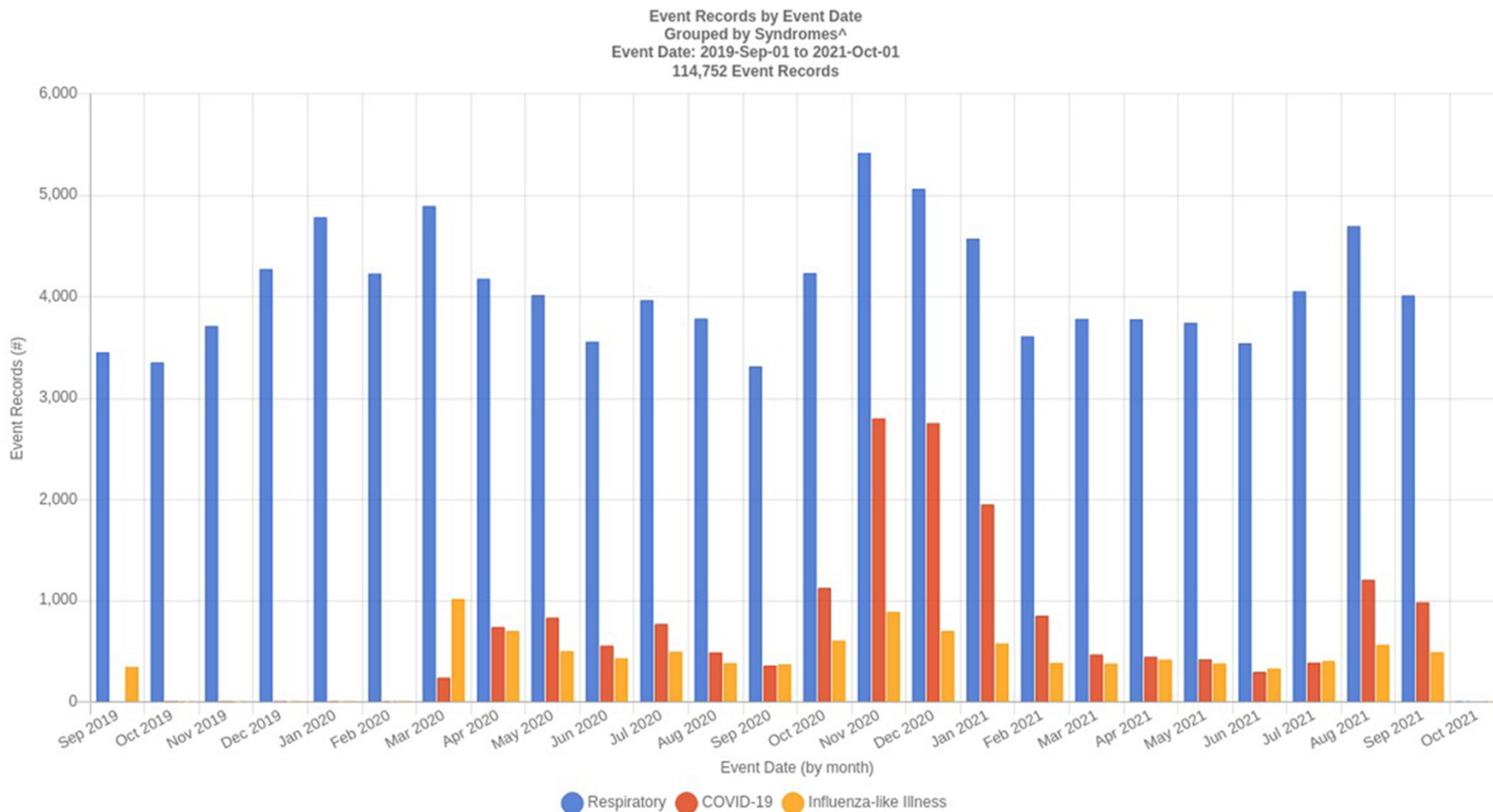

Source: New Mexico Department of Health Emergency Medical Services Tracking and Reporting System (NMEMSTARS)



## New Mexico Monthly Call Volume from the Public to the New Mexico Department of Health (NMDOH) COVID Hotline, March 11\*, 2020 - September 30, 2021

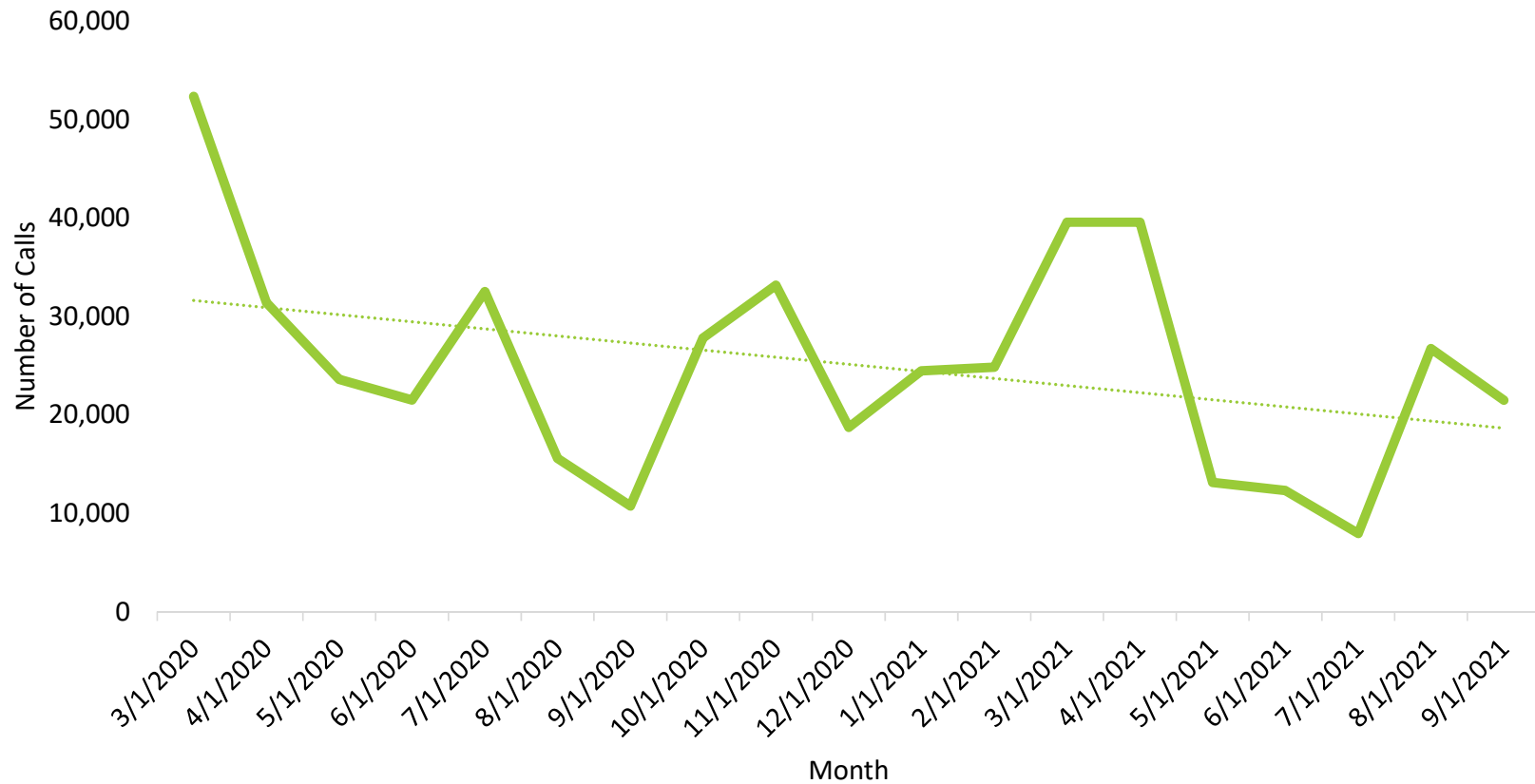

\*Hotline started March 11, 2020

Source: New Mexico Department of Health Epidemiology and response Division.

## New Mexico Department of Health (DOH) Developmental Disabilities and Supports Division (DDSD) Individuals Served by Waiver Type as of October 1, 2021

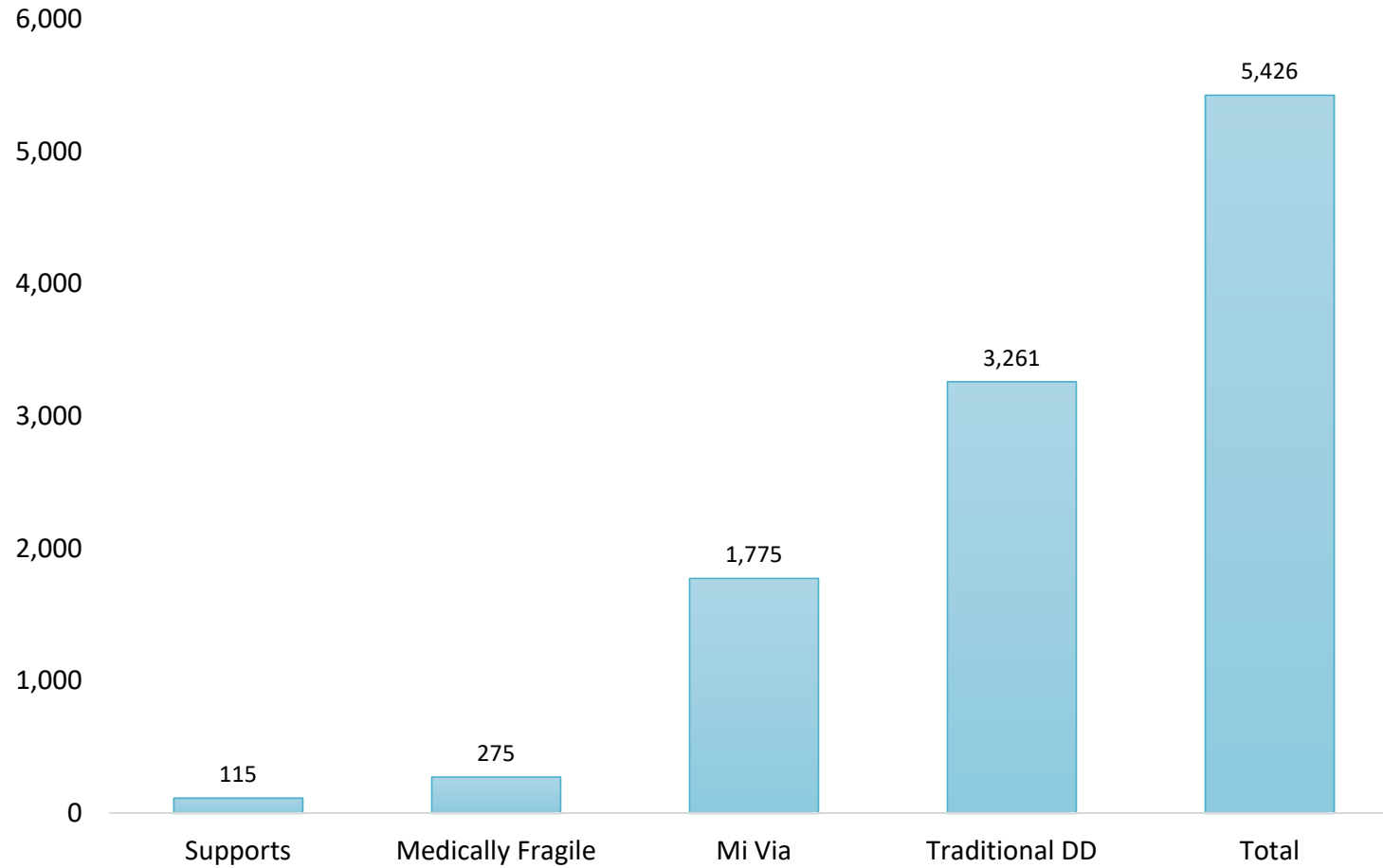

*Source: New Mexico Department of Health Developmental Disabilities and Supports Division (DDSD) Client Counts Report.*

## New Mexicans Receiving Services from the Department of Health (DOH) Developmental Disabilities and Supports Division (DDSD) by House Districts as of August 2021

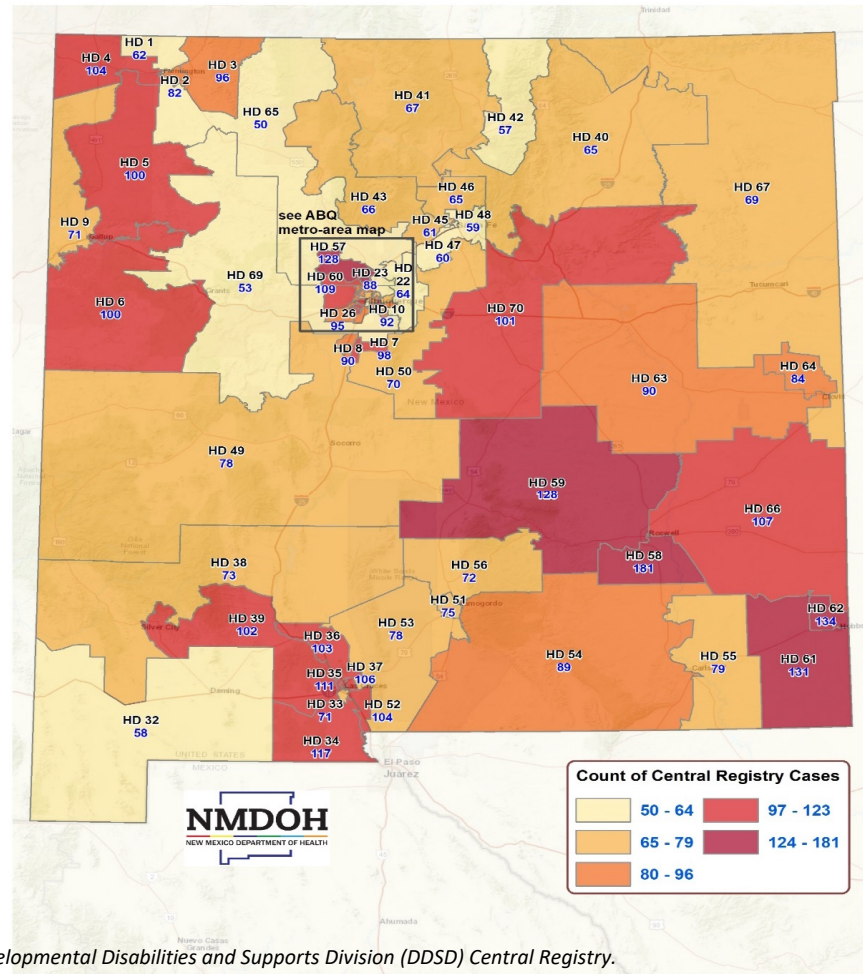

*Source: New Mexico Department of Health Developmental Disabilities and Supports Division (DDSD) Central Registry.*

## New Mexicans Receiving Services from the Department of Health (DOH) Developmental Disabilities and Supports Division (DDSD) by Senate Districts as of August 2021

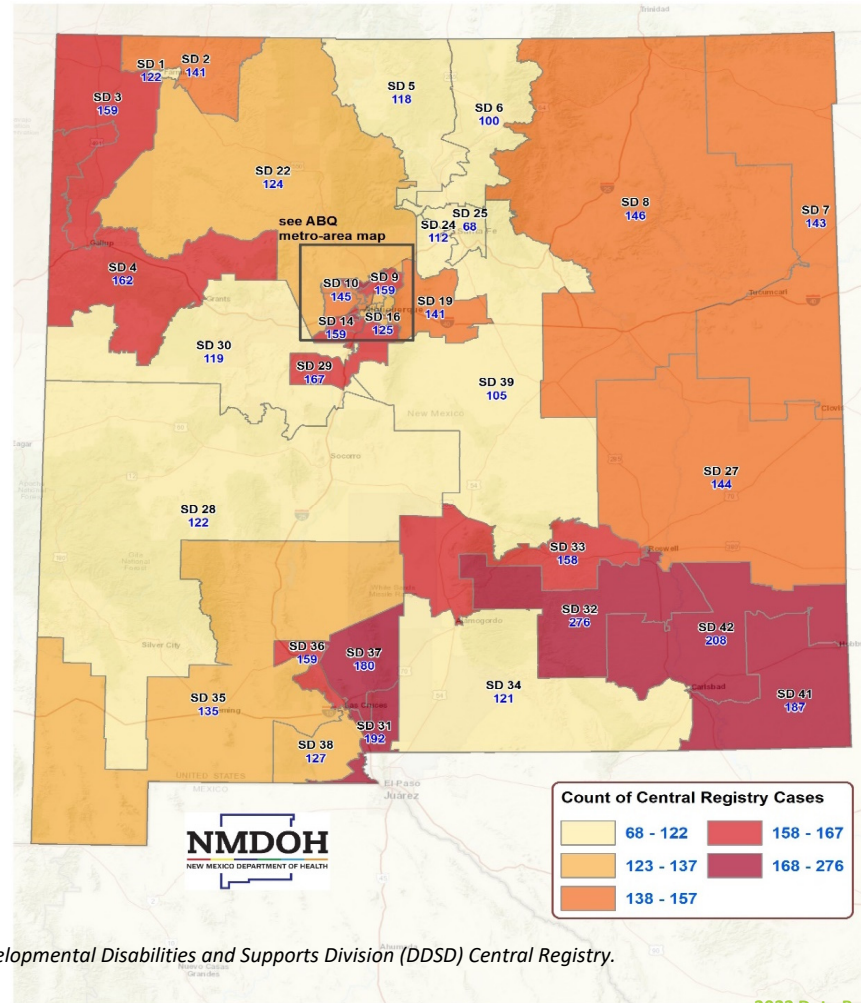

# New Mexicans Receiving Services from the Department of Health (DOH) Developmental Disabilities and Supports Division (DDSD) by County as of October 29, 2021

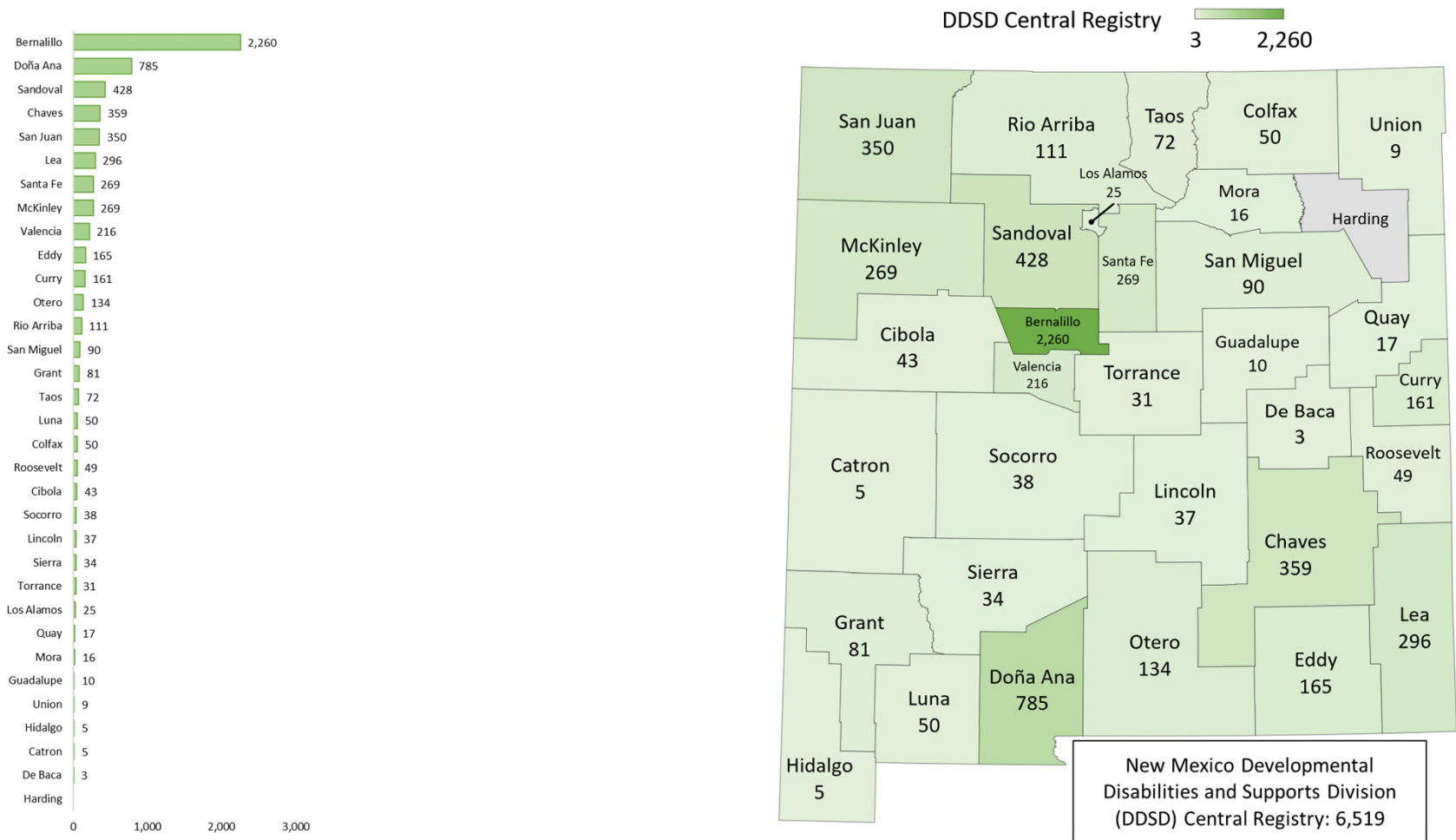

Note: the total count includes 12 out of state and 39 with no associated county.

Source: New Mexico Department of Health (DOH) Developmental Disabilities and Supports Division (DDSD) Central Registry, November 2021.

Section 4 | Programs and Services

2022 Data Book | New Mexico Health and Human Services

## New Mexicans on the Wait List for Services from the Department of Health (DOH) Developmental Disabilities and Supports Division (DDSD) by County as of October 29, 2021

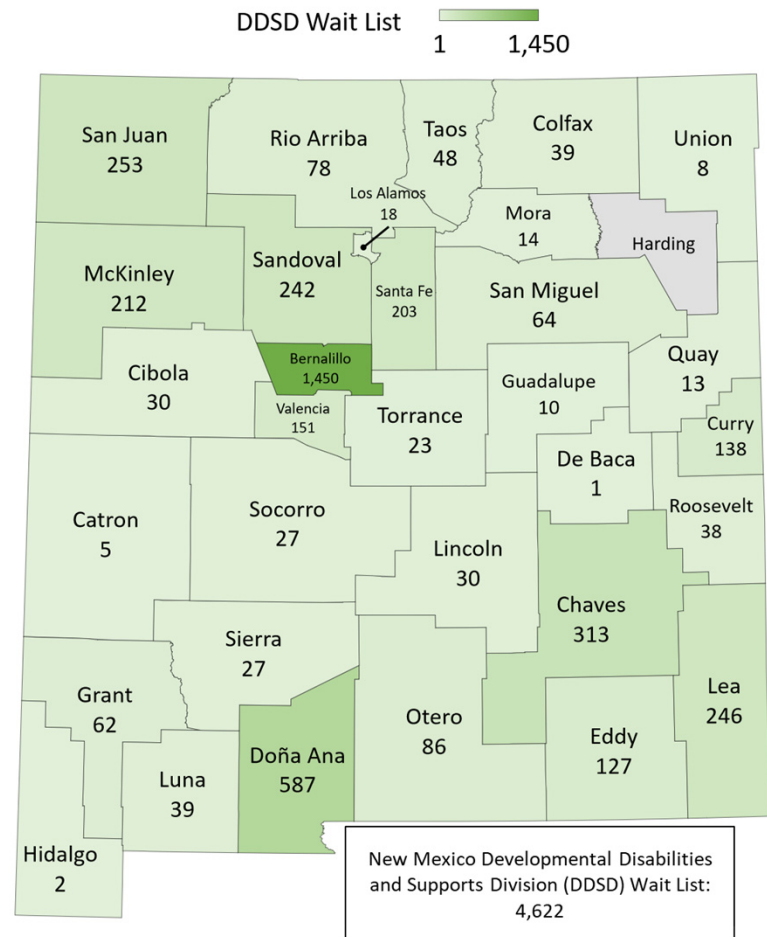
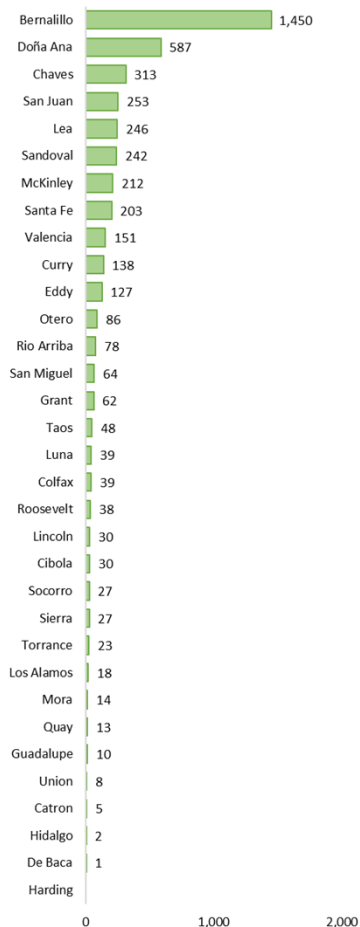

Note: the total count includes 8 out of state and 30 with no associated county.

Source: New Mexico Department of Health (DOH) Developmental Disabilities and Supports Division (DDSD) Central Registry, November 2021

## New Mexico Nurse Aid Program School List by County as of October 2021

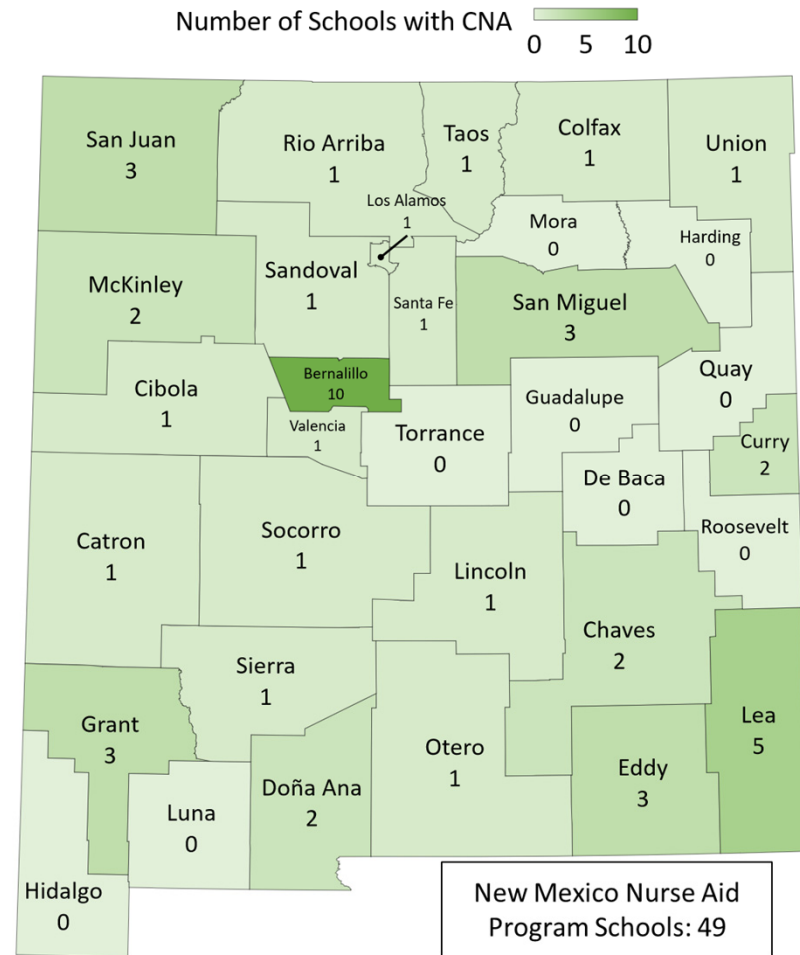
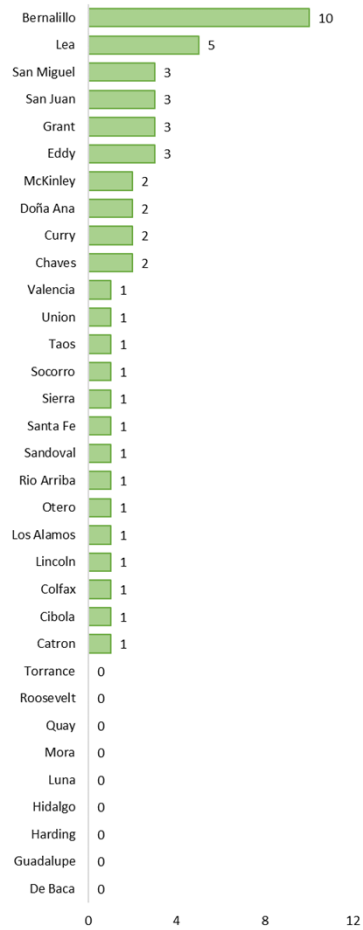

Powered by Bing  
© GeoNames, HERE

[Source:](#) New Mexico Department of Health Division of Health Improvement (DHI) Certified Nurse Aid (CNA) Dashboard, November 2021.

## New Mexico Emergency Medical Services (EMS) Interfacility Air Ambulance Transfer Requests by Hospital for all Diagnoses, July 31-October 26 2021



Hospitals by Frequency they have Requested Air Transport

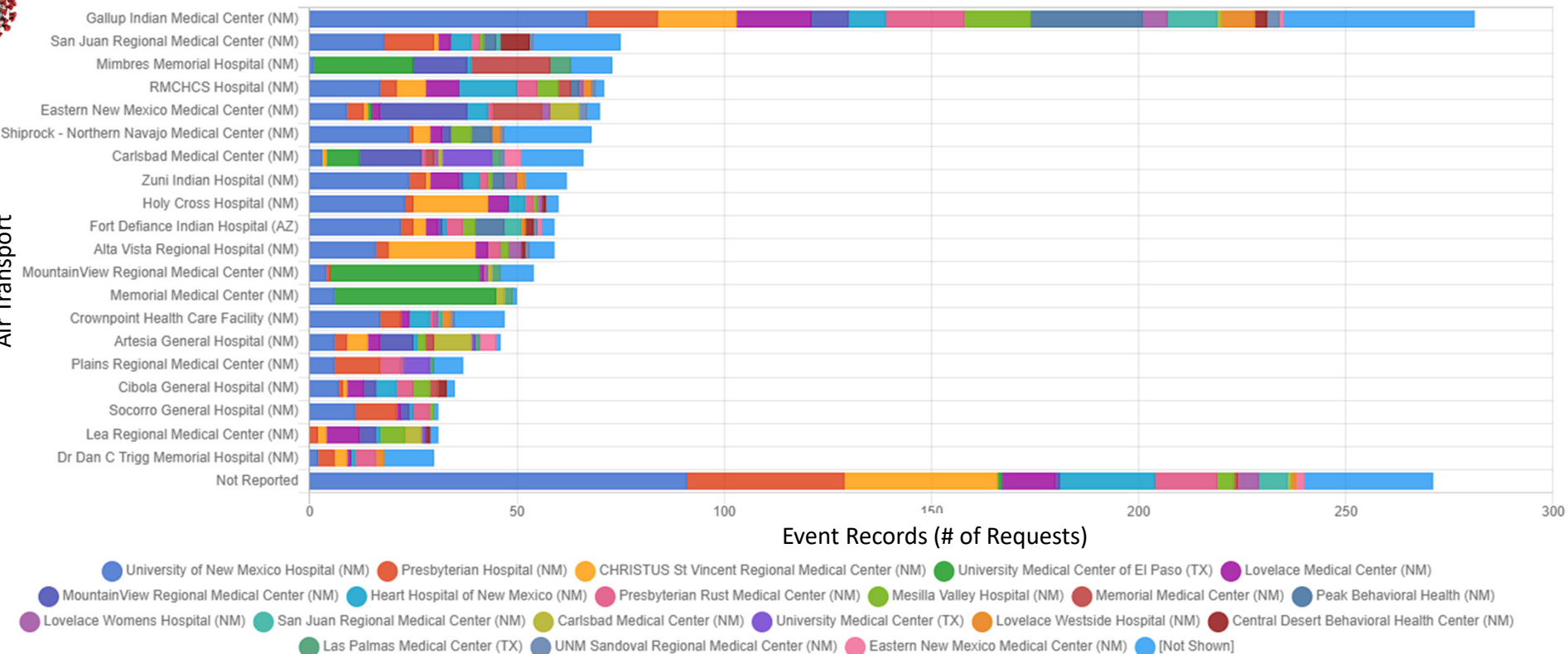

Destination Hospitals Grouped within the Individual Hospital Line

Source: New Mexico Emergency Medical Services Tracking and Reporting System (NMEMSTARS)



## New Mexico Department of Health (DOH) Medical Cannabis Program Number of Patients Enrolled by Qualifying Condition as of September 2021

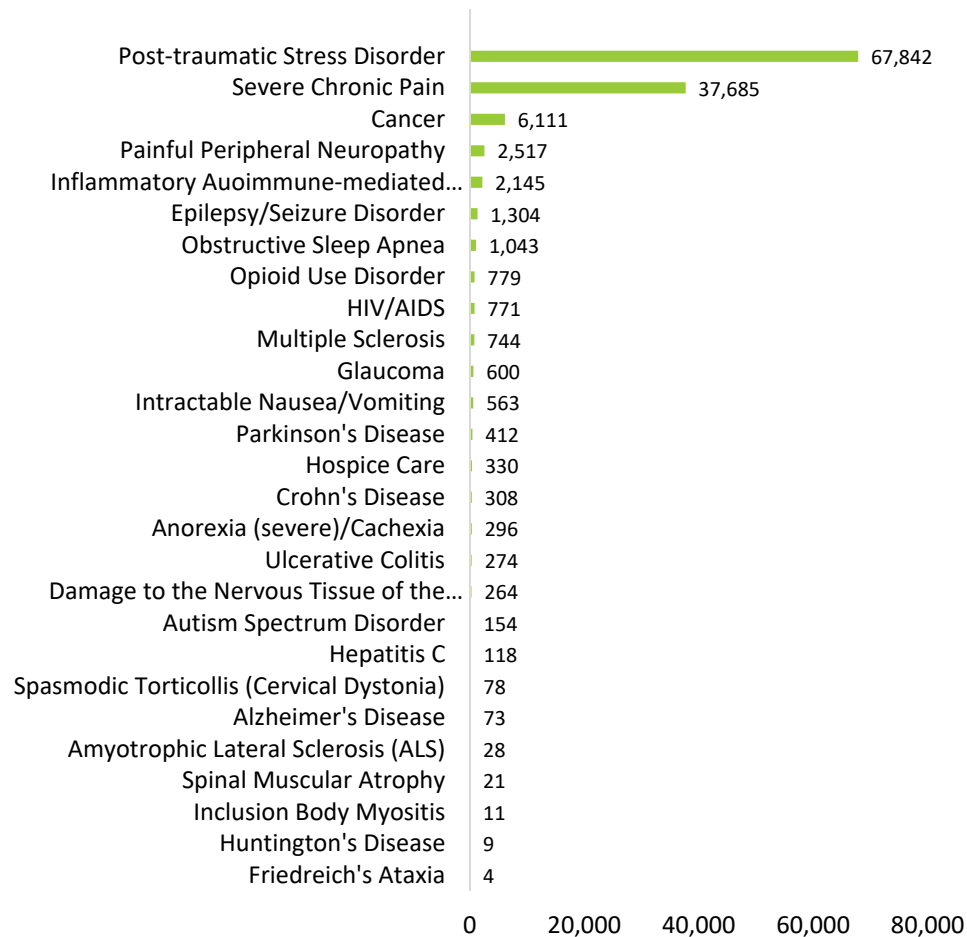

Source: New Mexico Department of Health Medical Cannabis Patient Tracking System

Section 4 | Programs and Services

## New Mexico Department of Health (DOH) Medical Cannabis Program Two Most Common Qualifying Conditions by County as of September 2021

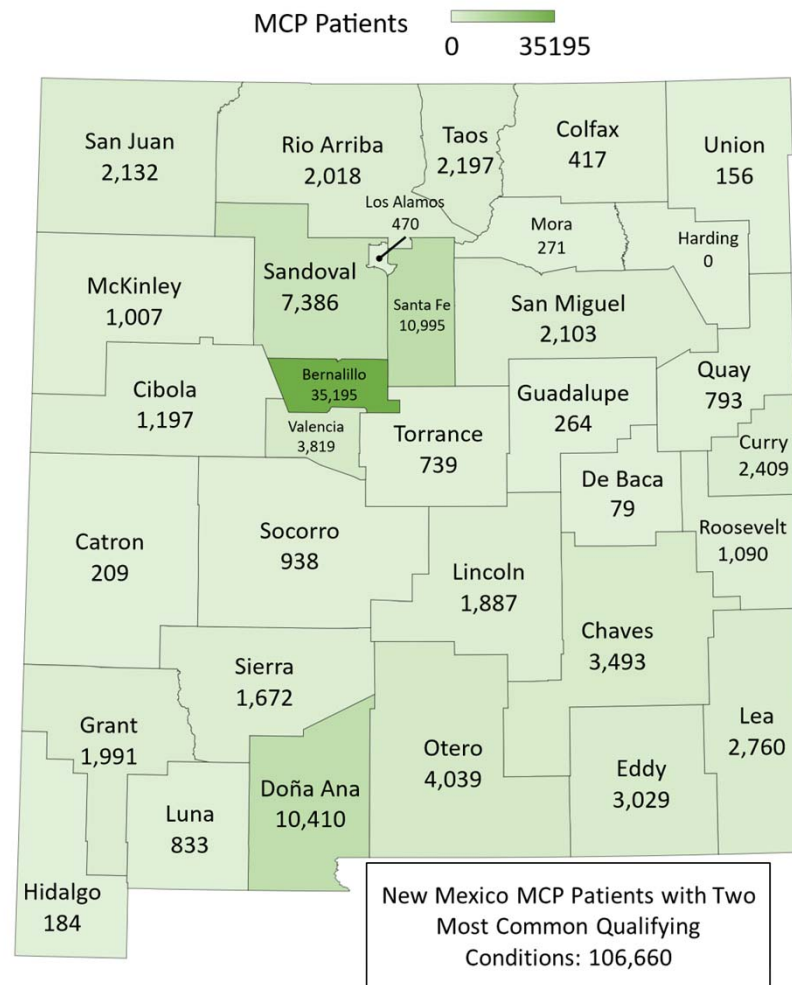
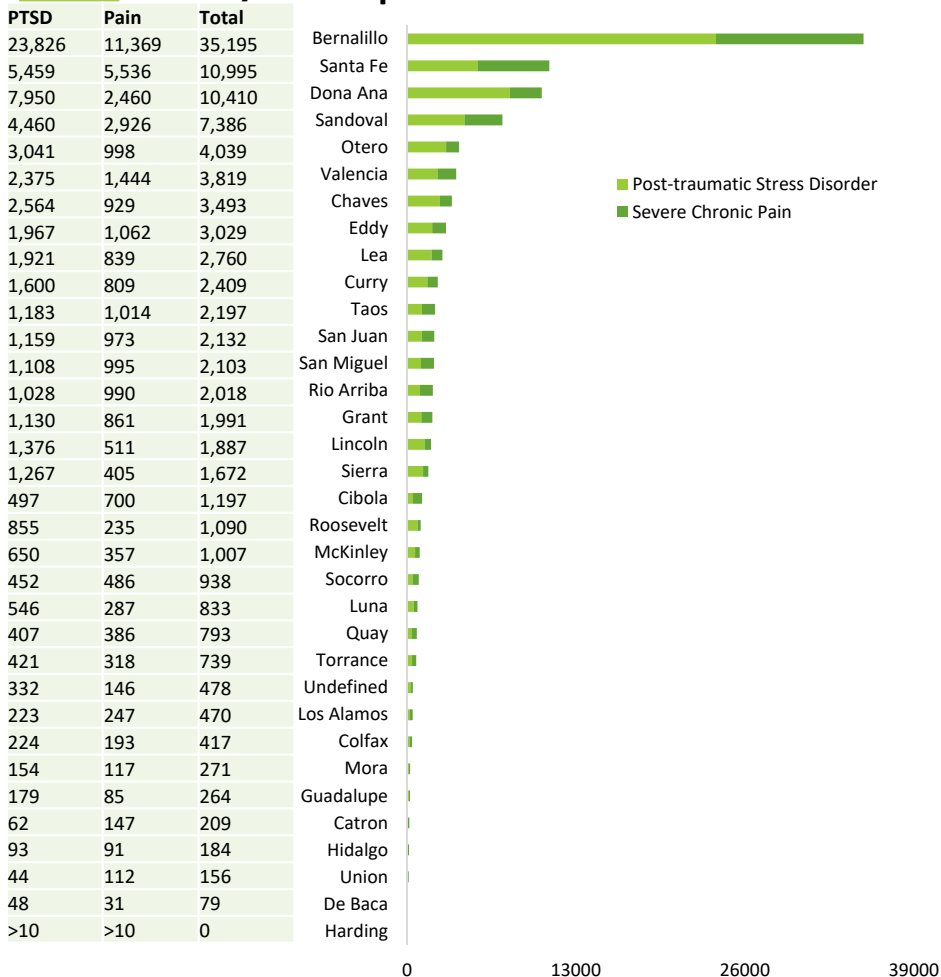

Powered by Bing  
© GeoNames, HERE

Note: The NM total includes 478 individuals with no assigned county.

Source: New Mexico Department of Health Medical Cannabis Patient Tracking System, November 2021.

## New Mexico Department of Health (DOH) Medical Cannabis Program Age Distribution Ranges as of October 2021

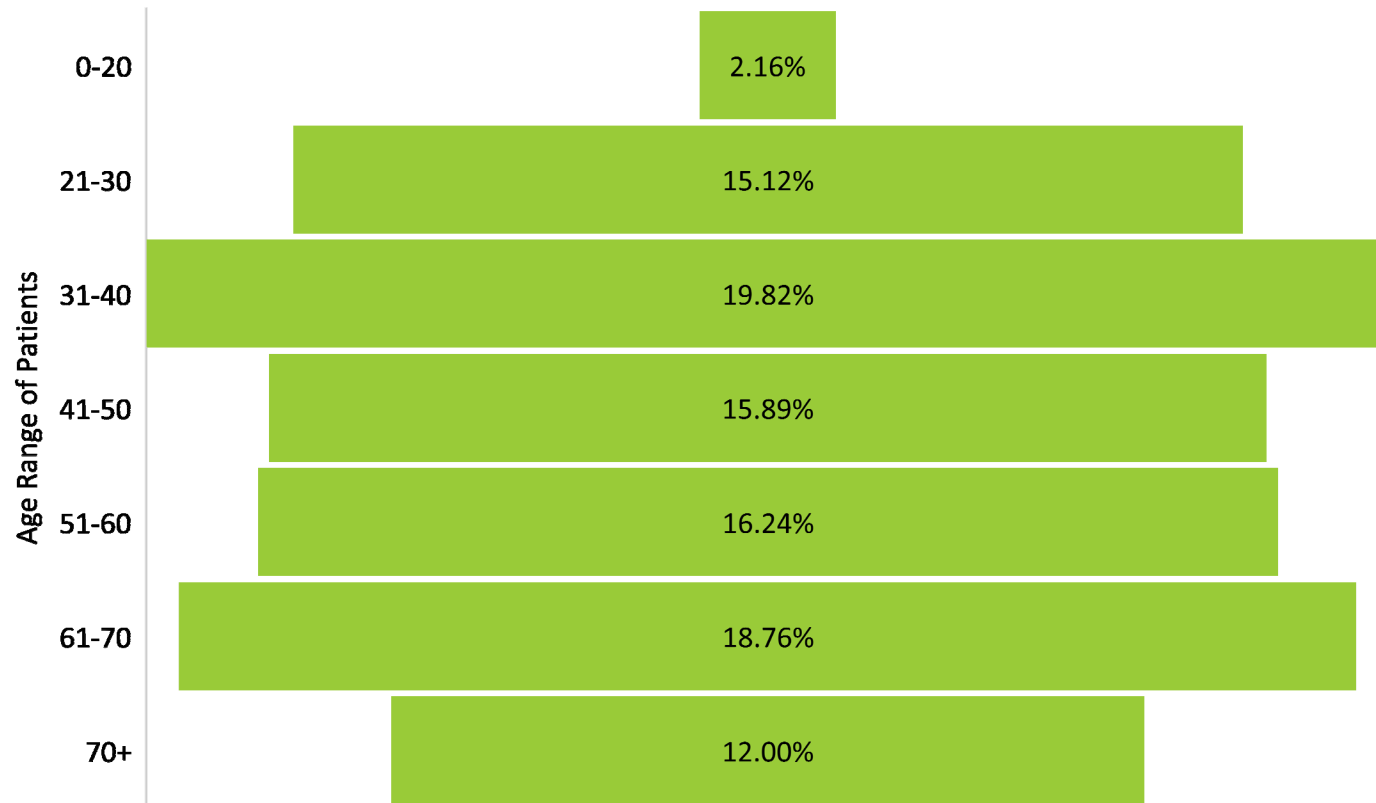

Age Range	0-20	21-30	31-40	41-50	51-60	61-70	70+
Total	2,724	19,027	24,942	20,000	20,440	23,601	15,097

*Source:* New Mexico Department of Health Medical Cannabis Patient Tracking  
System Section 4 | Programs and Services

## New Mexico Department of Health (DOH) Medical Cannabis Program Number of Patients by County as of September 2021

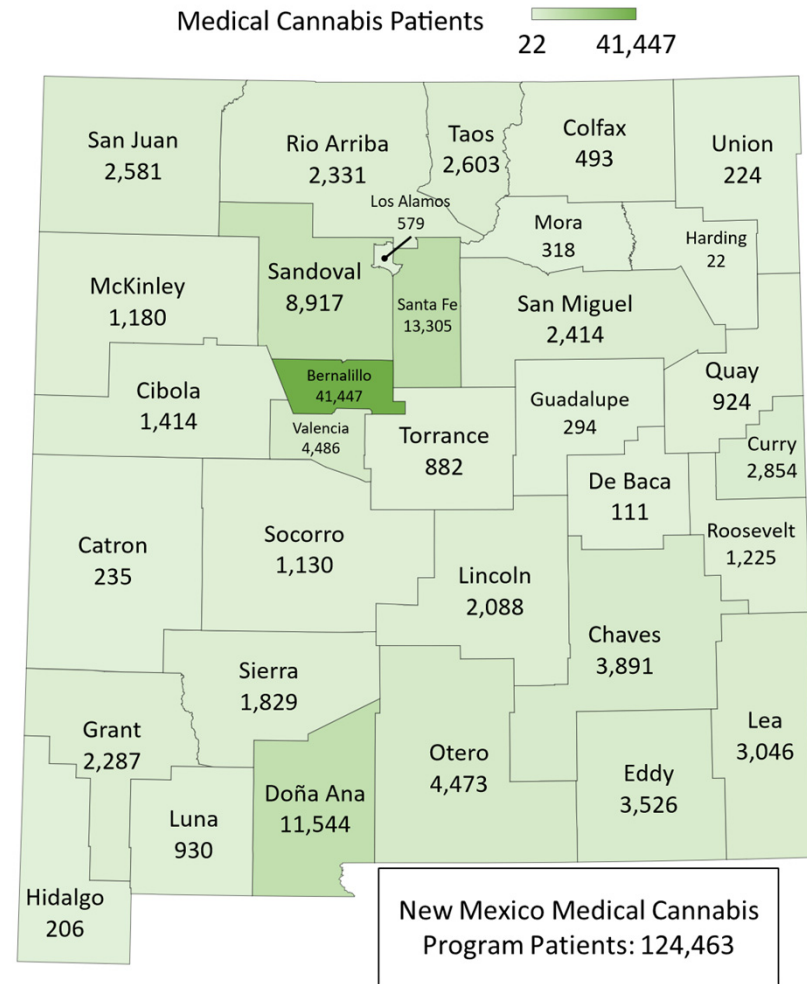
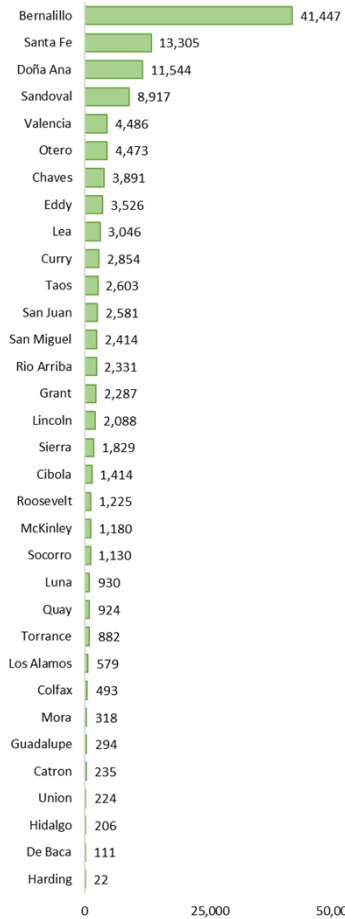

Note: New Mexico total includes 674 individuals with no associated county.

Source: New Mexico Department of Health Medical Cannabis Patient Tracking System, November 2021.

# New Mexico Department of Health (DOH) Medical Cannabis Participants from Other States as of October 2021

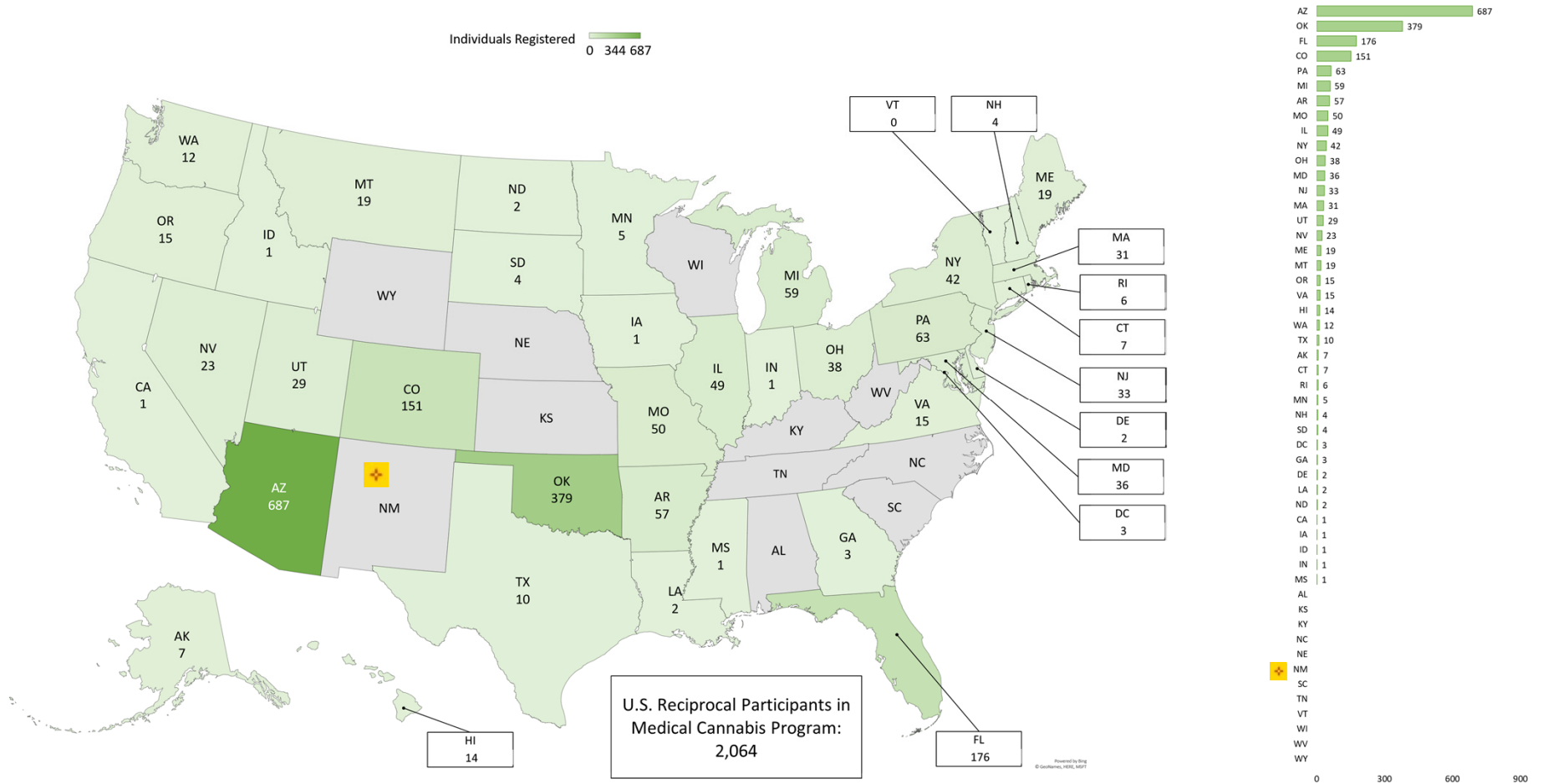

Section 4 | Programs and Services

## New Mexico Department of Health (DOH) Healthy Kids, Healthy Communities (School Nutrition and Physical Activity Program) Percent of Public Elementary School Students Served by County, School Year 20-21

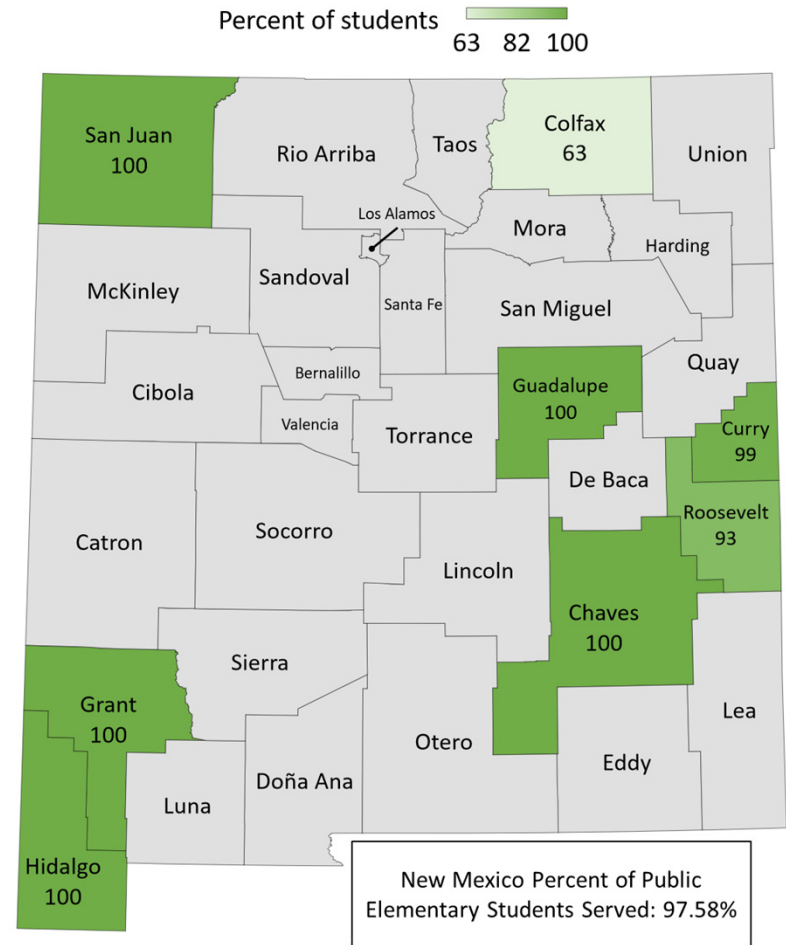

Source: New Mexico Department of Health Public Health Division Healthy Kids, Healthy Communities Program Evaluation Data, November 2021.

2022 Data Book | New Mexico Health and Human Services

Powered by Bing  
© GeoNames, HERE

## New Mexico Department of Health (DOH) Public Health Department (PHD) Number of Teens Successfully Completing Family Planning Program by County, State Fiscal Year (SFY) 2021

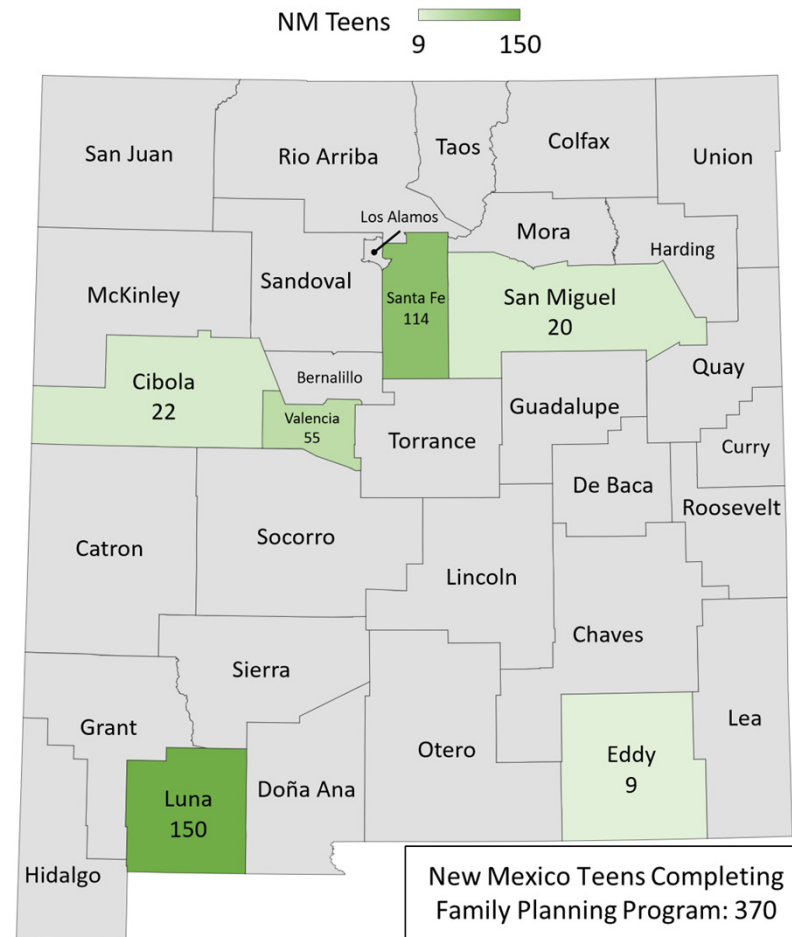

Powered by Bing  
© GeoNames, HERE

[Source:](#) New Mexico Department of Health Family Planning Program, November 2021.

## New Mexico Department of Health (DOH) Public Health Department (PHD) Children’s Medical Services (Medically Fragile Children) Number Served by County as of October 2021

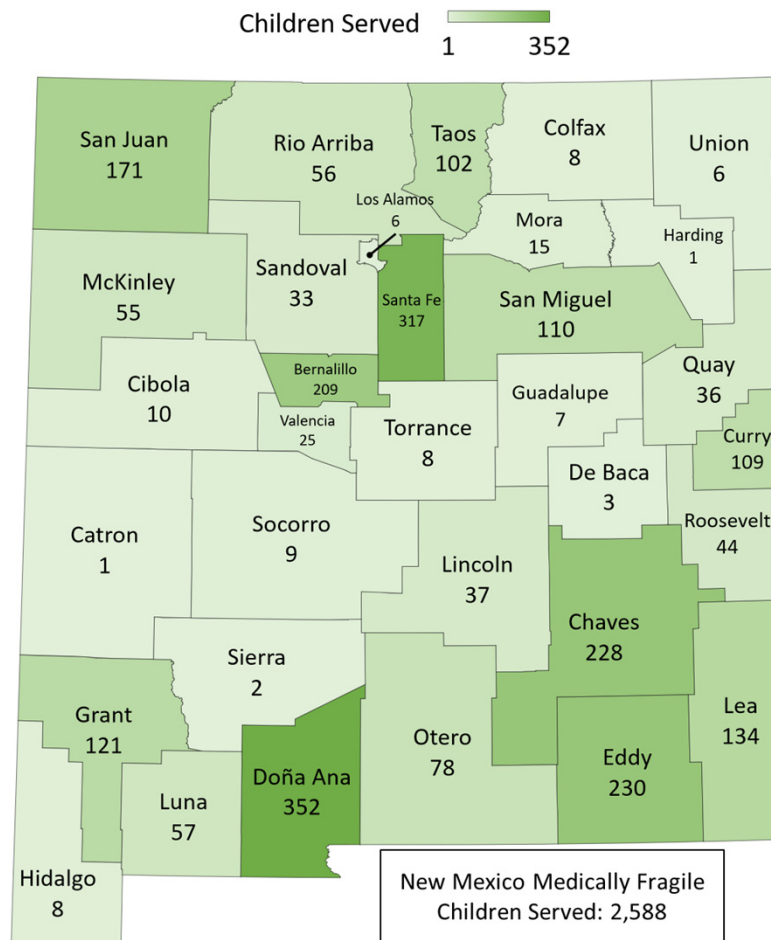
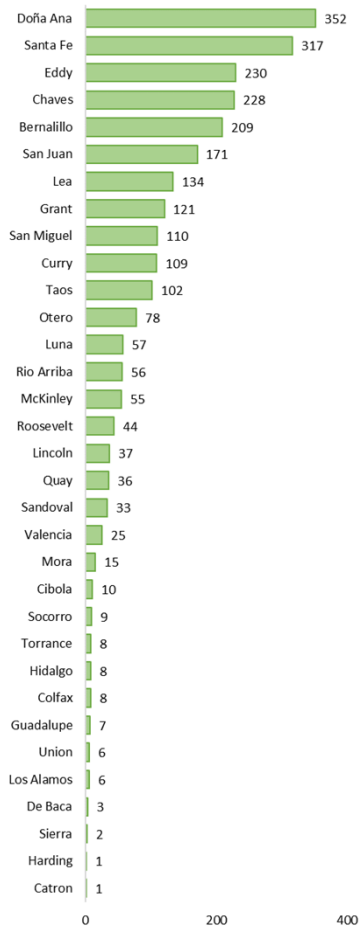

Powered by Bing  
© GeoNames, HERE

Source: New Mexico Department of Health Children’s Medical Services Case Management Database, CACTUS, November 2021



# New Mexico Department of Health (DOH) Public Health Department (PHD) Seniors and Special Supplemental Nutrition Program for Women, Infants, and Children (WIC) Participants Served by Farmer's Market Nutrition Programs by County, 2020

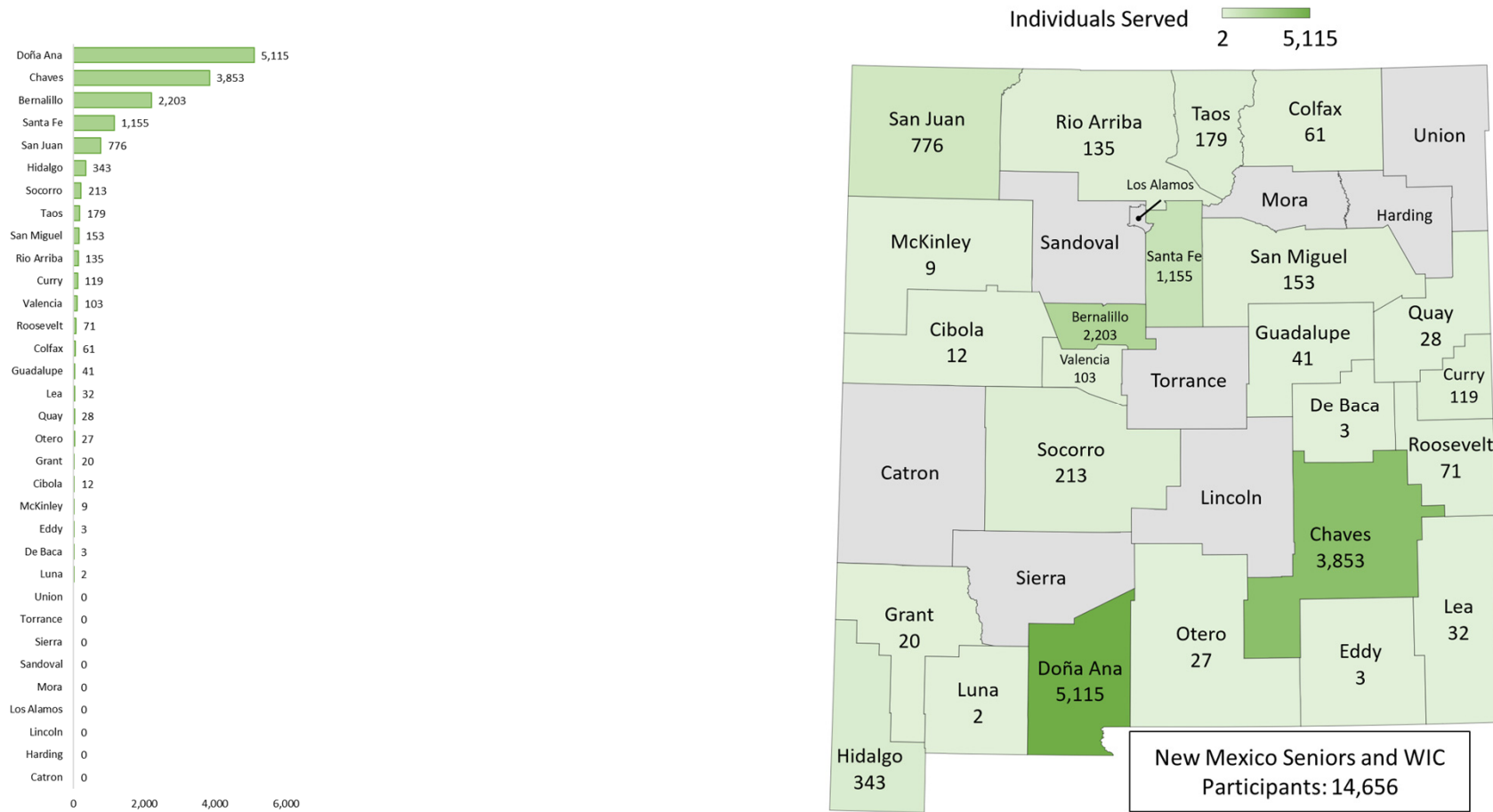

[Source:](#) New Mexico Department of Health WIC/Senior Banking reports, November 2021.

## New Mexico Department of Health (DOH) Public Health Department (PHD) Women Served by Special Supplemental Nutrition Program for Women, Infants, and Children (WIC) by County as of October 2021

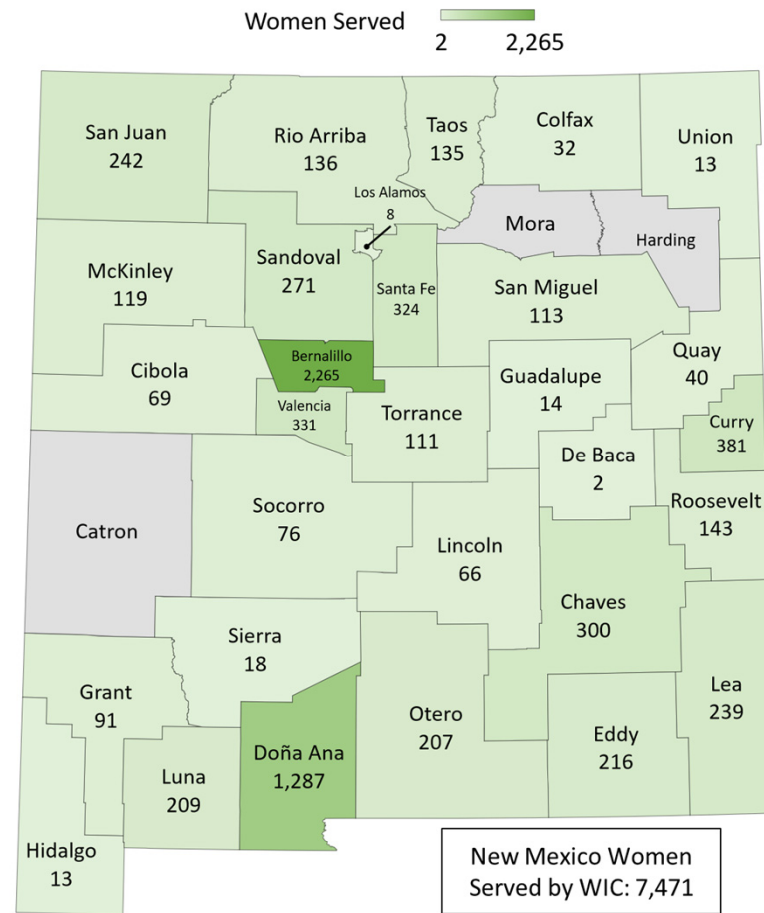
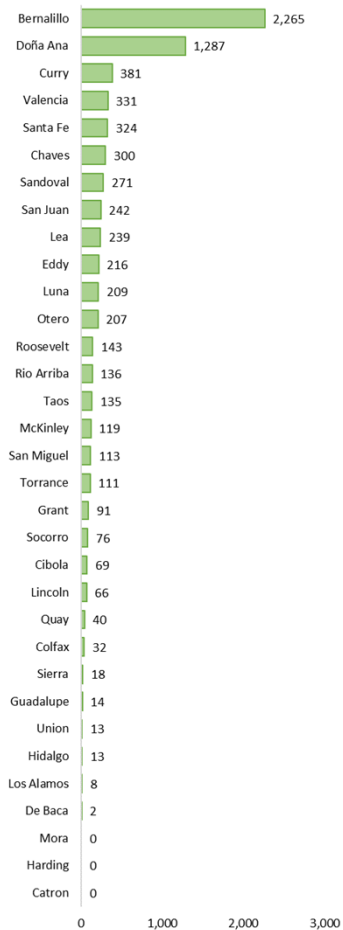

Source: New Mexico Department of Health WIC MOSAIC Management Information System, November 2021.

# New Mexico Early Childhood Education & Care Department (ECECD) Child Care Program Providers by County as of June 2021

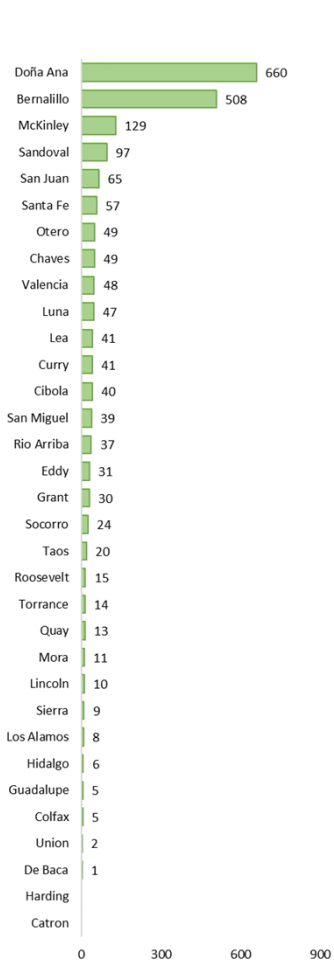

Child Care Program Providers 1 660

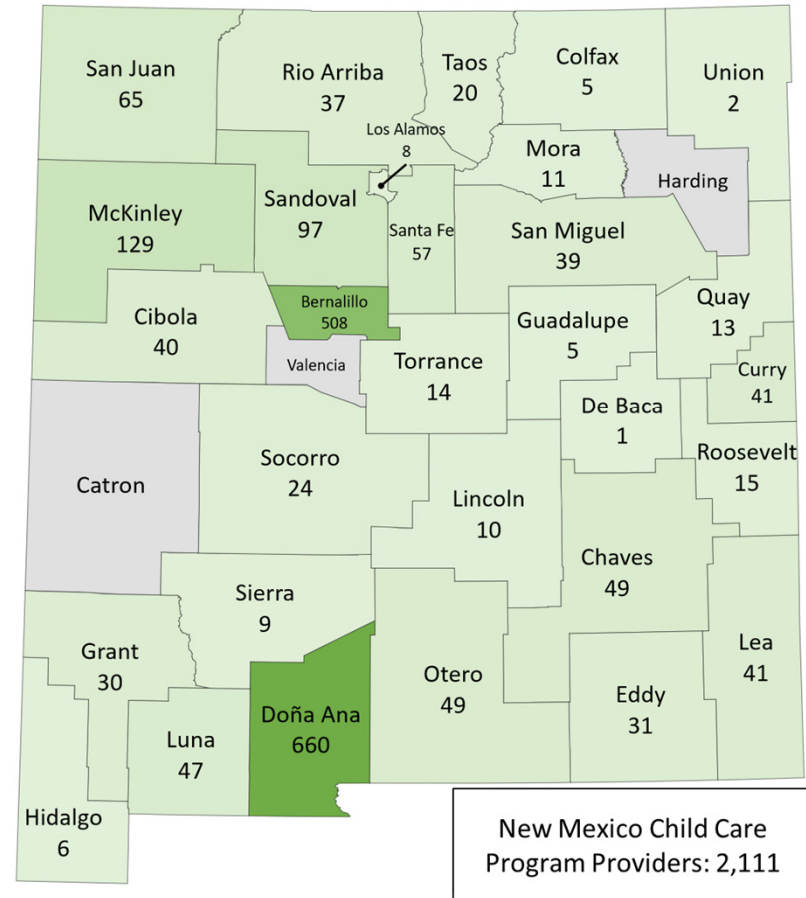

Powered by Bing © GeoNames, HERE

[Source:](#) Early Childhood Education Department, Child Care Program, November 2021.

## New Mexico Early Childhood Education & Care Department (ECECD) Child Care Program Percent of Children Served by Federal Poverty Level (FPL) as of June 2021

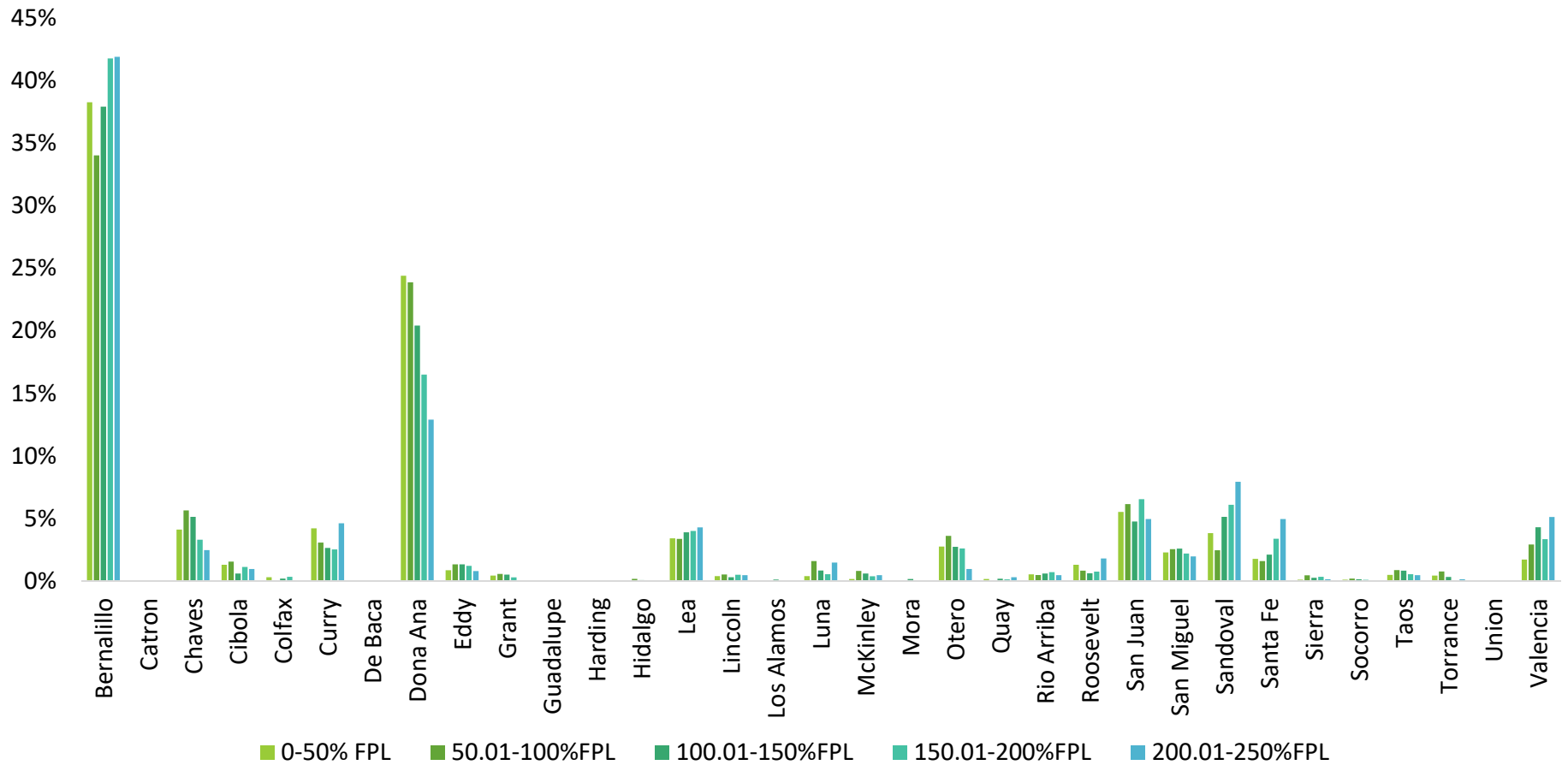

Source: ECECD Early Childhood Services Child Care Services Bureau, State Fiscal Year 2021.

# New Mexico Early Childhood Education & Care Department (ECECD) Child Care Subsidy Children Served as of June 2021

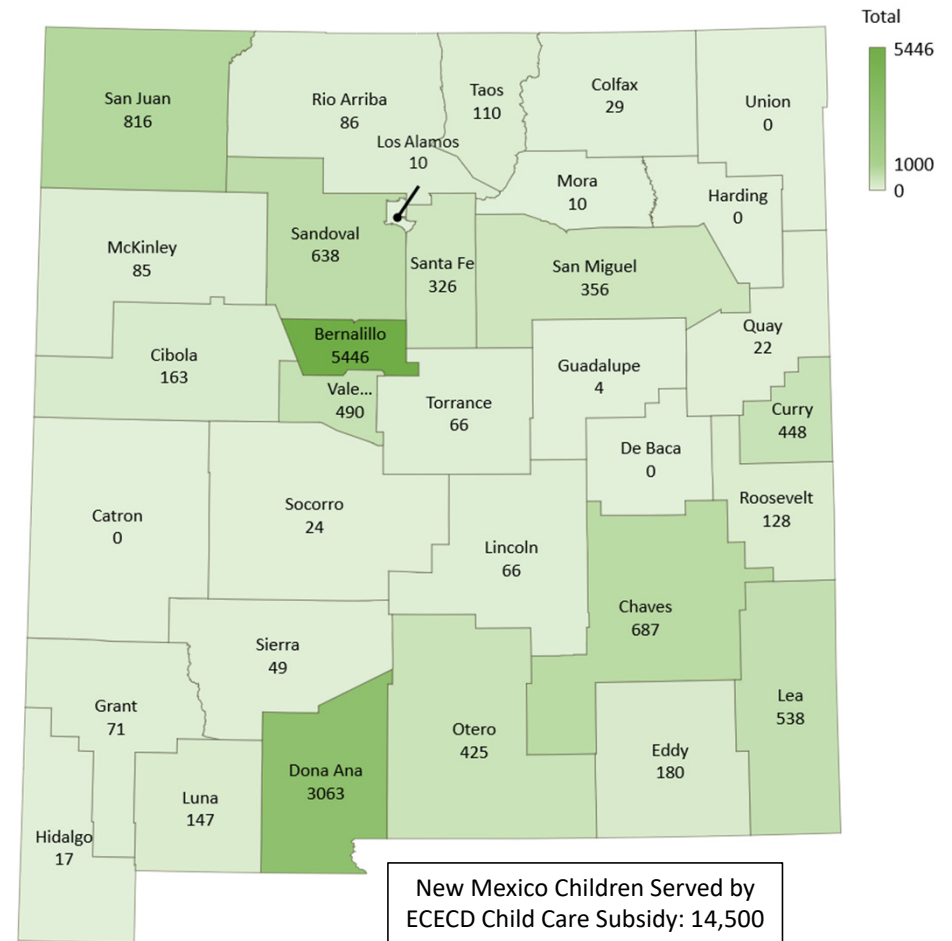
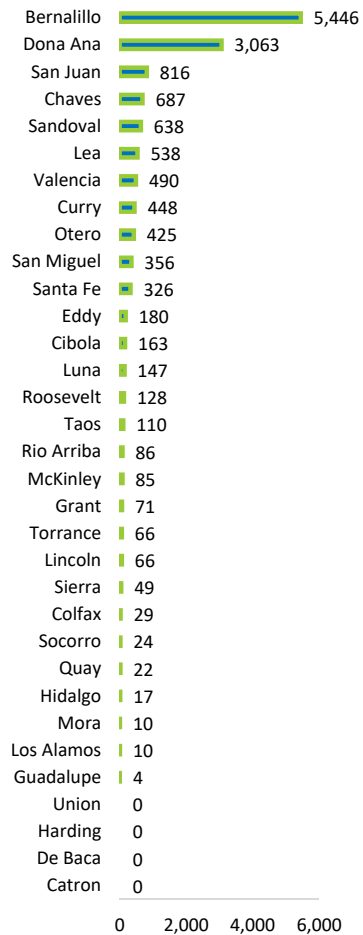

Powered by Bing  
© GeoNames, Microsoft, TomTom

Source: ECECD Early Childhood Services Child Care Services Bureau, State Fiscal Year 2021.

Section 4 | Programs and Services

## New Mexico Early Childhood Education & Care Department (ECECD) Family Infant Toddler (FIT) Program Children with Individualized Family Service Plan (IFSP) by County, Fiscal Year (FY) 2021

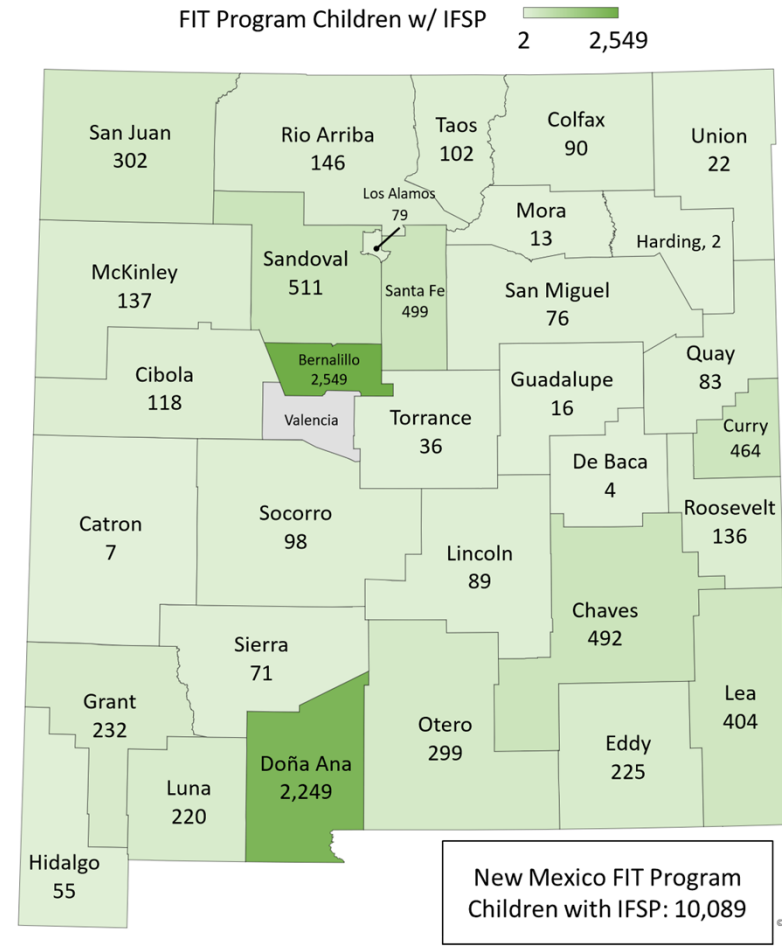
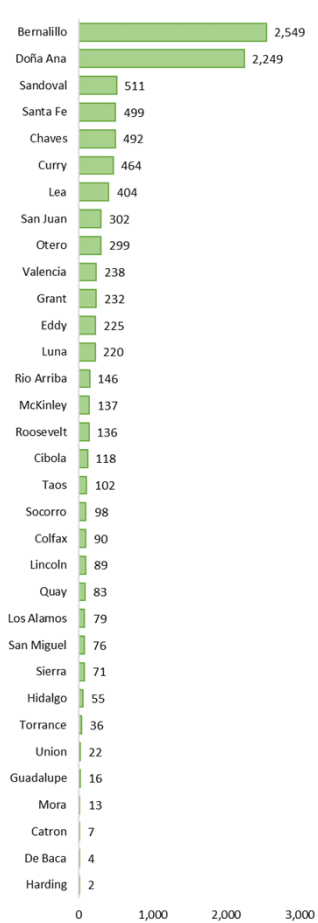

Note: The total includes 22 children with county of "other" and 3 with no associated county.  
 Source: Early Childhood Education Department, Family Infant Toddler Program, November 2021.

# New Mexico Human Services Department (HSD) Unique Customers as of October 2021

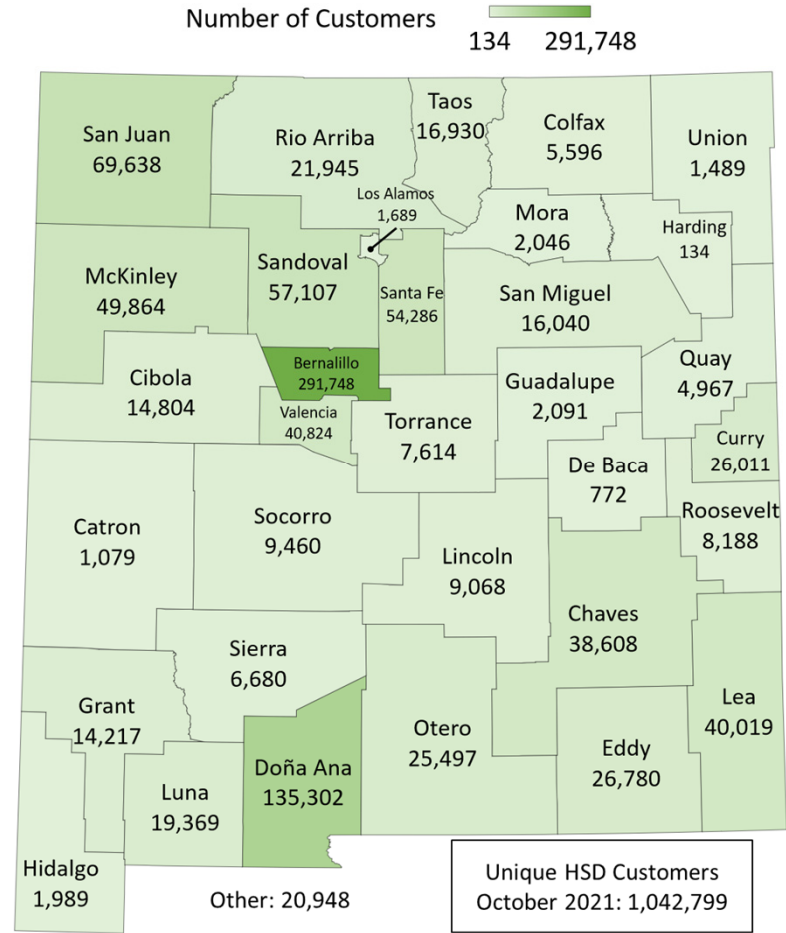
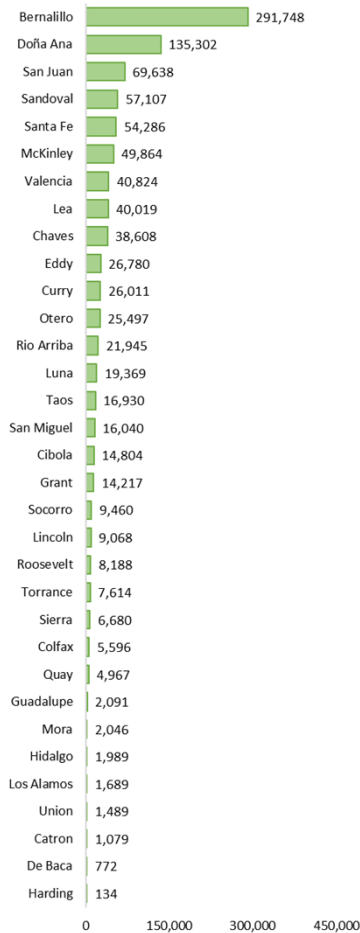

**Source:** New Mexico Human Services Department, Income Support Division. October 2021. Unique HSD Customers reflect the number of individual participants in all programs offered by HSD and administered by the Income Support Division, Medical Assistance Division, Child Support Enforcement Division, and Behavioral Health Services Division. See Data Notes at <https://www.hsd.state.nm.us>. Section

## New Mexico Human Services Department (HSD) Program Recipients by Age and Gender as a Percent of Total as of October 2021

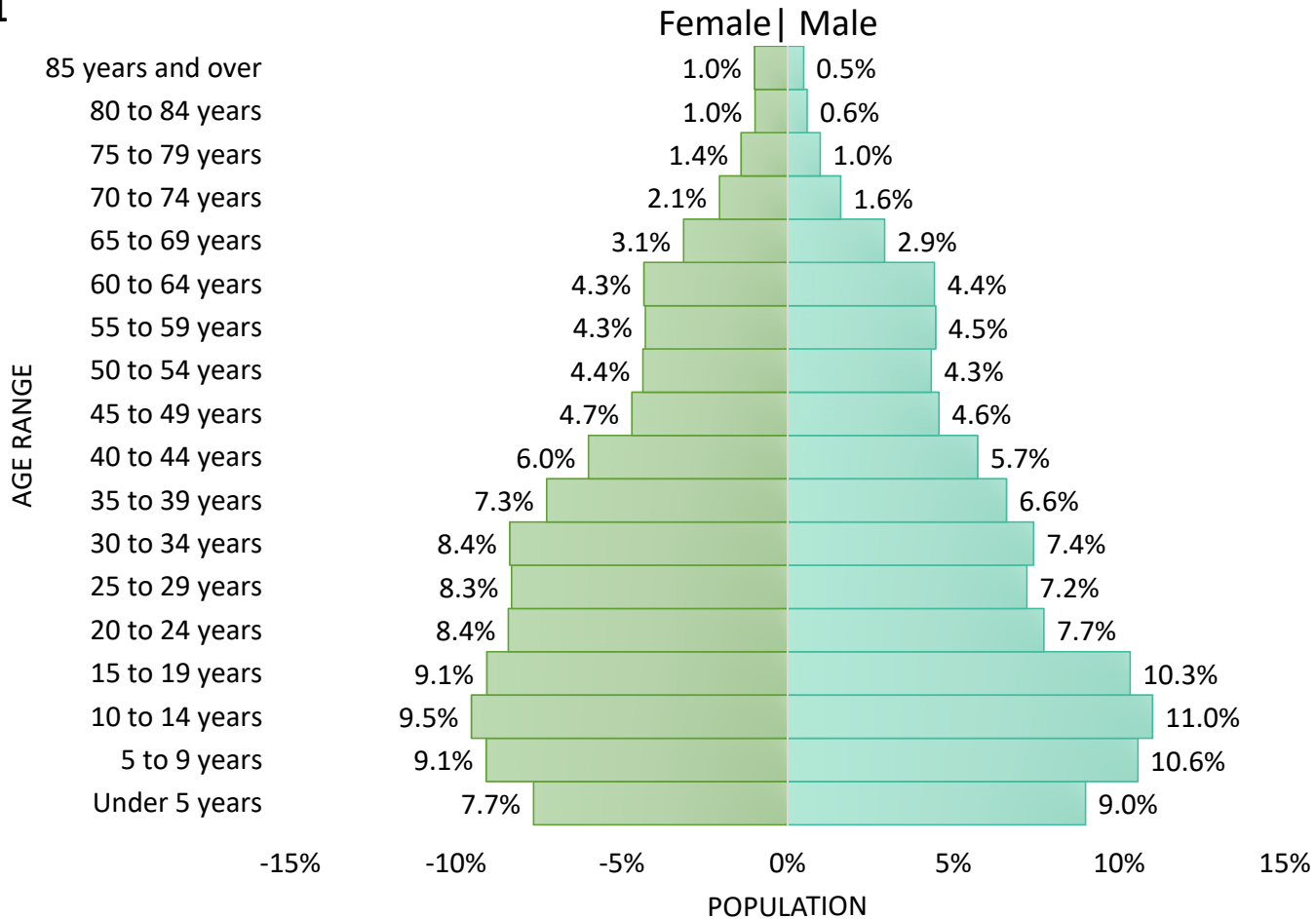

*Source:* New Mexico Human Services Department enrollment records. October 2021. Programs include Cash Assistance, Supplemental Nutrition Assistance Program, Low Income Home Energy Assistance Program, and Medicaid.



## New Mexico Human Services Department (HSD) Program Recipients by Race and Ethnicity as a Percent of Total as of October 2021

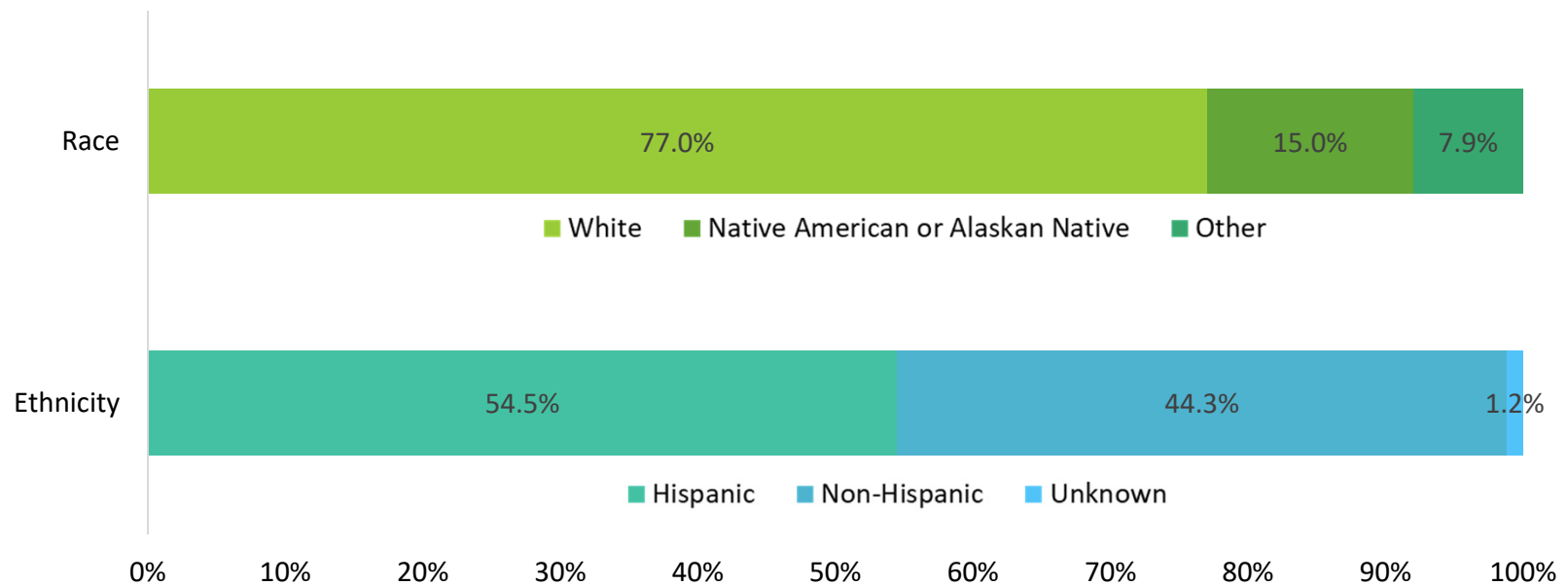

[Source:](#) New Mexico Human Services Department enrollment records. October 2021. Programs include Cash Assistance, Supplemental Nutrition Assistance Program, Low Income Home Energy Assistance Program, and Medicaid.

Section 4 | [Programs and Services](#)

## New Mexico Medicaid Behavioral Health Prescribing Providers by County as of October 2021

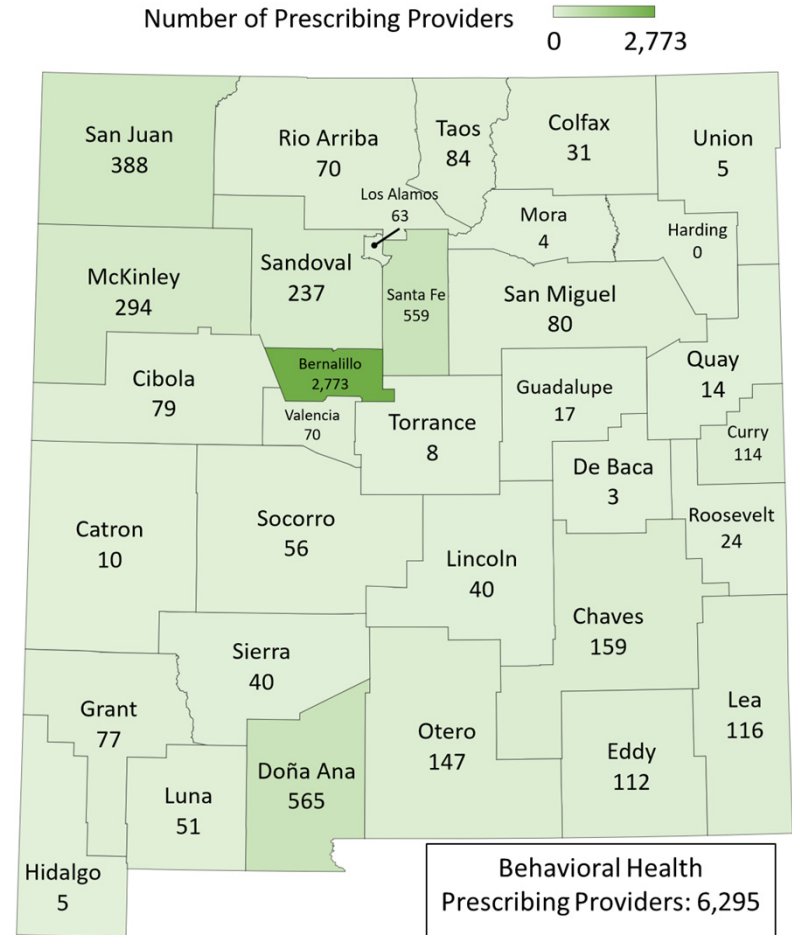
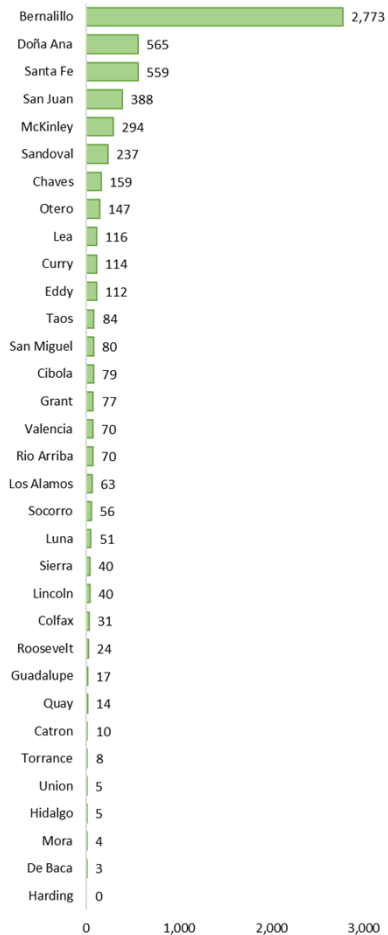

*Source: New Mexico Human Services Department, Behavioral Health Services Division based on provider enrollment in the Medicaid system. The totals do include providers who offer services in multiple counties throughout the state, however have a Medicaid provider identification for each area serviced. Providers who are serving multiple counties may not be serving the county on a full-time basis.*

# New Mexico Medicaid Behavioral Health non-Prescribing Providers by County as of October 2021

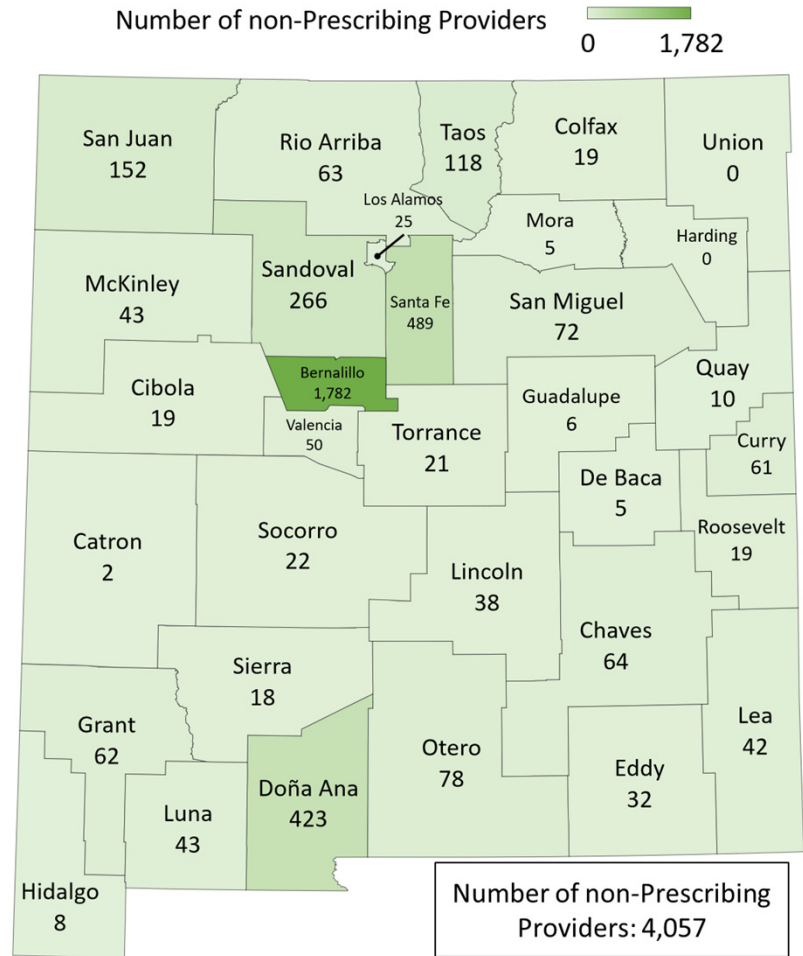
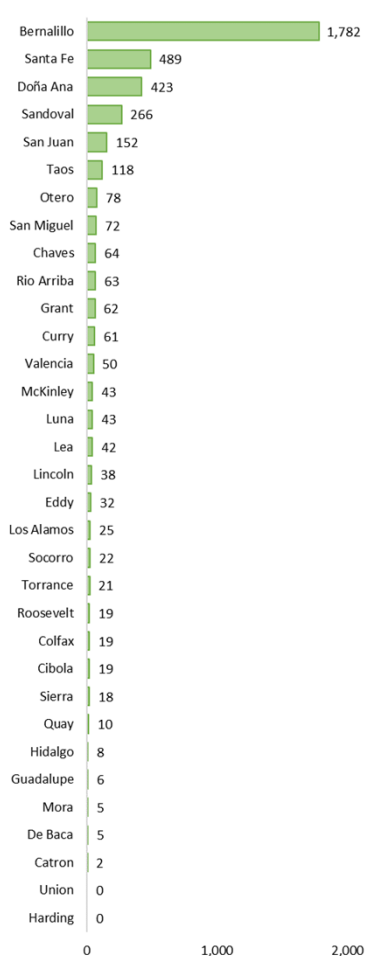

[Source:](#) New Mexico Human Services Department, Behavioral Health Services Division based on provider enrollment in the Medicaid system. The totals do include providers who offer services in multiple counties throughout the state, however have a Medicaid provider identification for each area serviced. Providers who are serving multiple counties may not be serving the county on a full-time basis.

## Number of Medicaid Beneficiaries Who Access Services per Behavioral Health Provider by County for January-September 2021

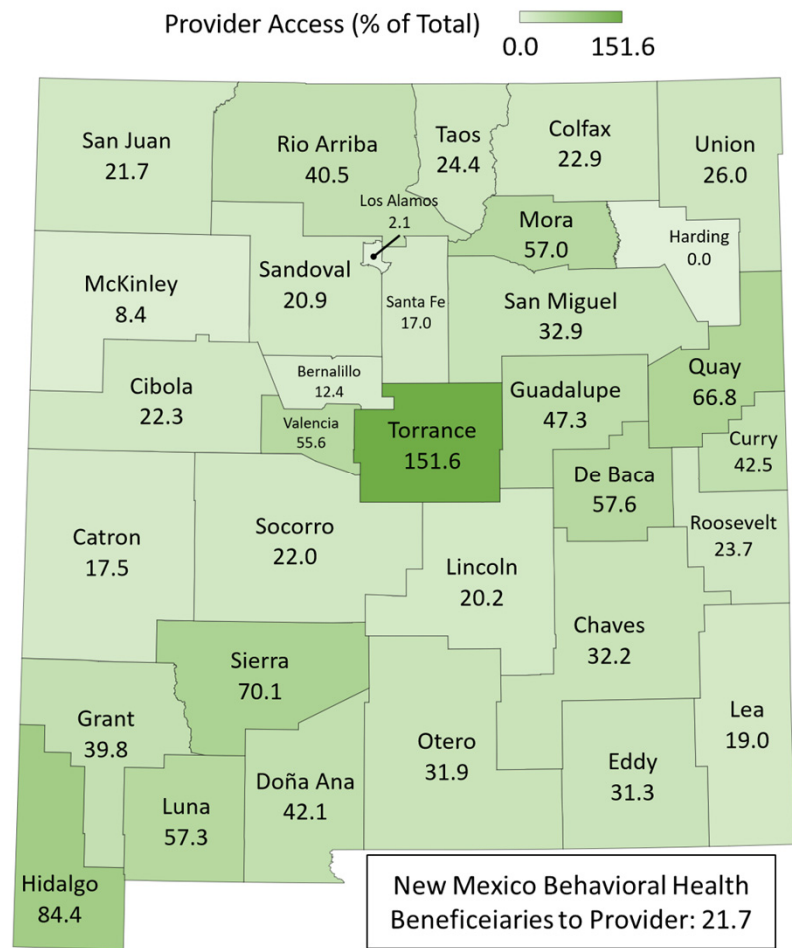
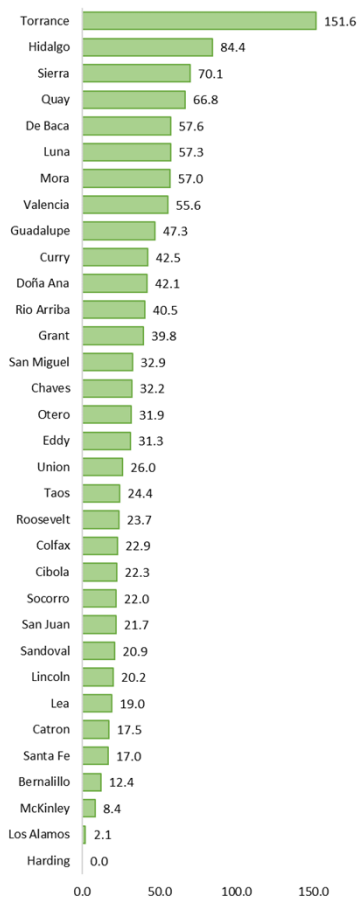

New Mexico Behavioral Health Beneficiaries to Provider: 21.7

**Source:** New Mexico Human Services Department, Behavioral Health Services Division based on provider enrollment and claims data on clients served for a Behavioral Health condition. The totals do include providers who offer services in multiple counties throughout the state, however have a Medicaid provider identification for each area serviced. Providers who are serving multiple counties may not be serving the county on a full-time basis.

# New Mexico Adults Served by Medicaid Behavioral Health Services by County, State Fiscal Year (SFY) 21

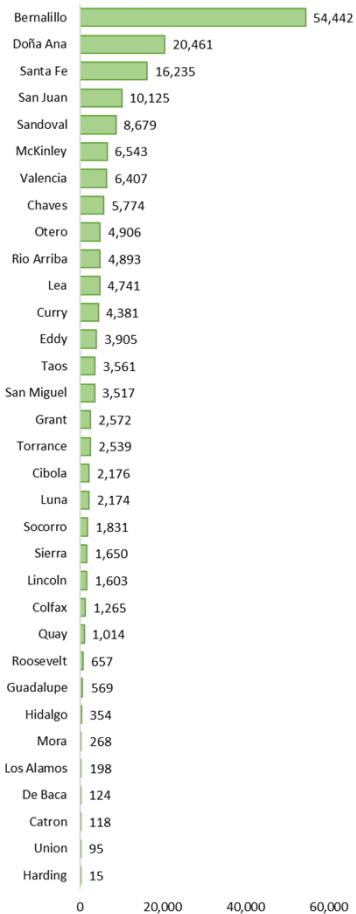

New Mexico Medicaid Behavioral Health Persons Served in FY21

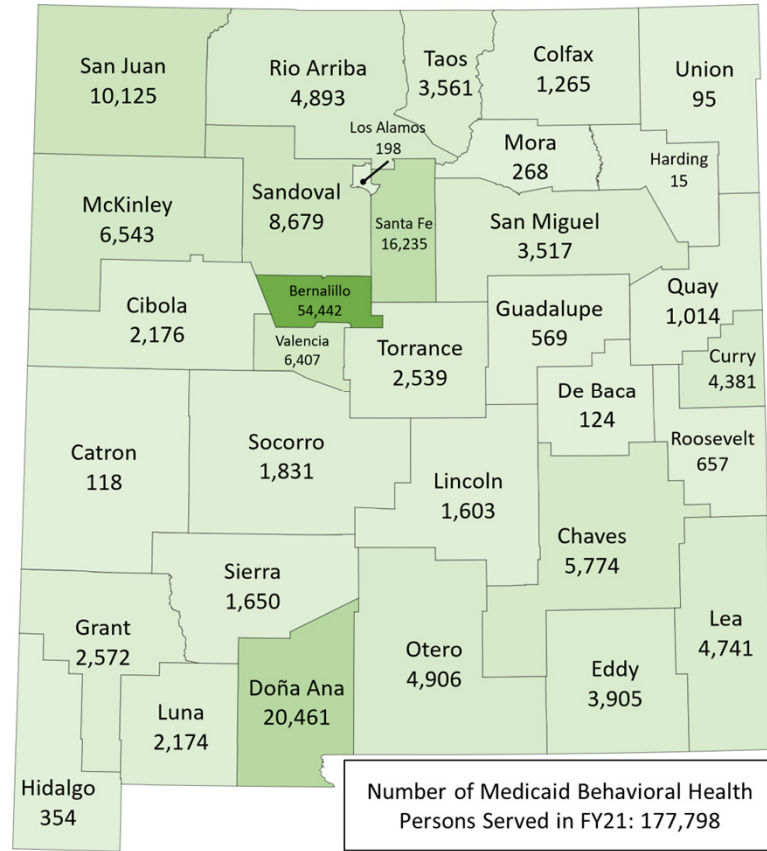

**Source:** New Mexico Human Services Department (HSD), Behavioral Health Services Division (BHSD). Client counts are based on paid encounters claims during the period of July 1, 2020 through June 30, 2021. Behavioral Health (BH) claim is determined by a BH diagnosis within the sequence of 1-3 for a non-BH provider and a sequence of 1-12 for a BH provider. All persons are 18 years or older during the reporting period.

### New Mexico Non-Medicaid Behavioral Health Services by Housing Status and Disorder, State Fiscal Year (SFY) 21

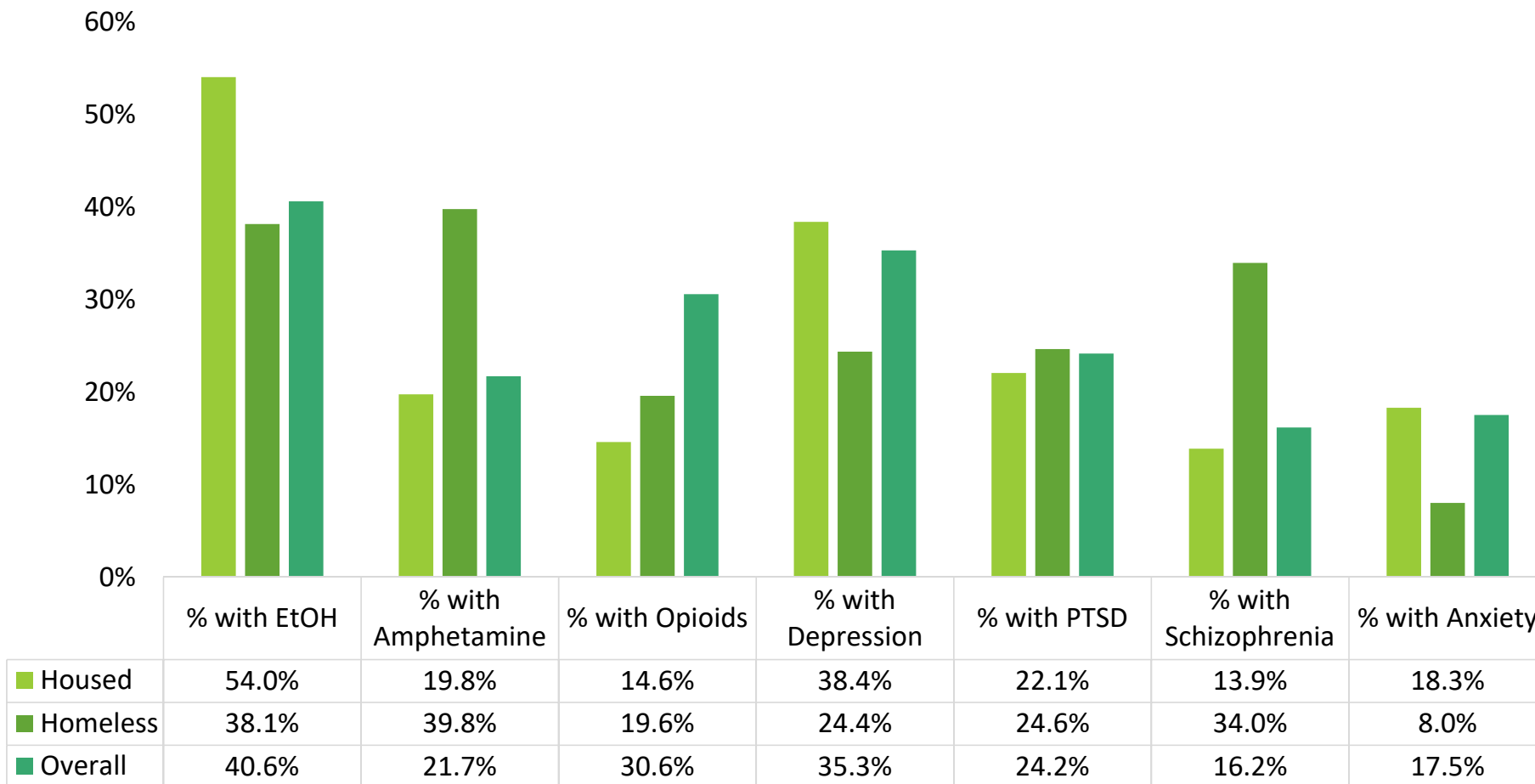

Note: Non-Medicaid refers to individuals who may have insurance yet the services are not covered, thus state general and federal funding sources cover these services.

Source: New Mexico Human Services Department, Behavioral Health Services Division, Administrative Service Organization (ASO) Falling Colors Report, SFY21.

# New Mexico Non-Medicaid Behavioral Health Practitioners Serving Youth by County as of October 2021

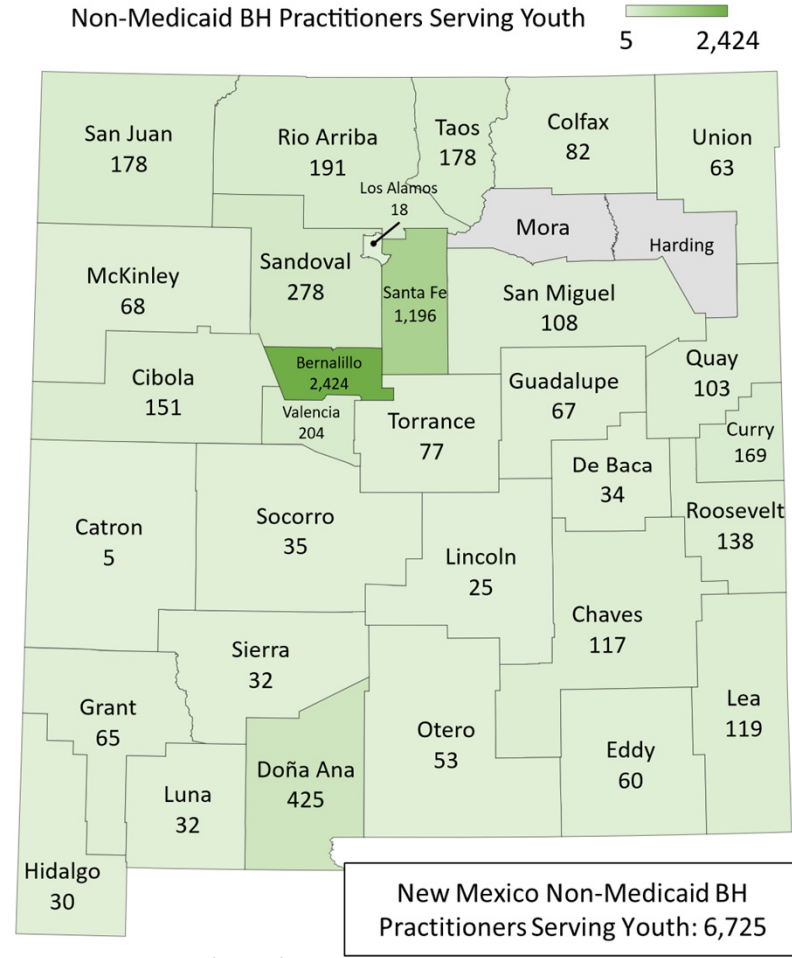
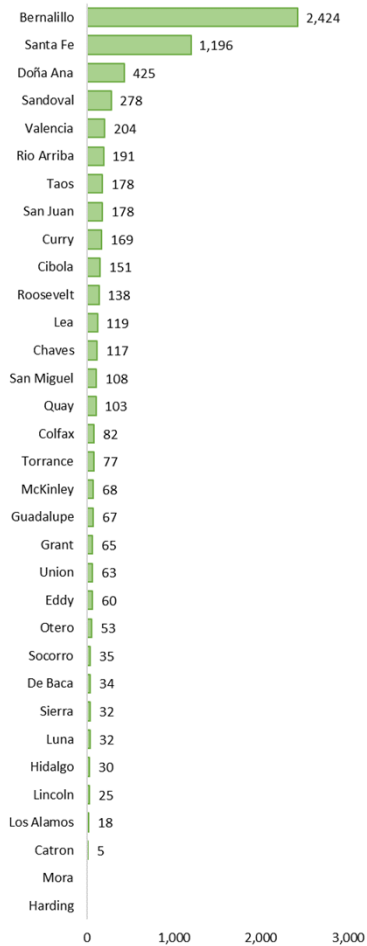

**New Mexico Non-Medicaid BH Practitioners Serving Youth: 6,725**

Powered by Bing © GeoNames, HERE

Note: Non-Medicaid refers to individuals who may have insurance yet the services are not covered, thus state general and federal funding sources cover these services.

Source: Falling Colors Report of Children Youth and Families Department Behavioral Health Services, October 2021

Section 4 | Programs and Services

## New Mexico Non-Medicaid Behavioral Health Youth Served by County as of October 2021

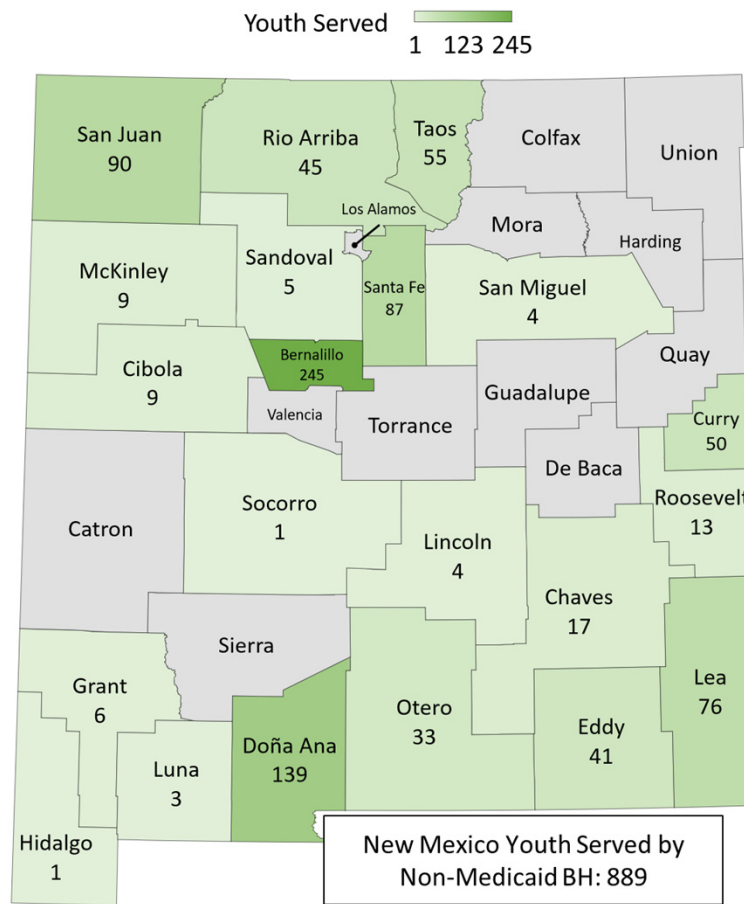
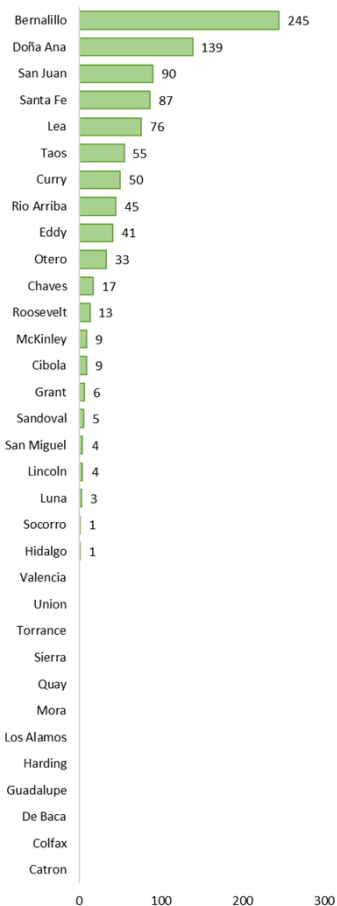

Powered by Bing  
© GeoNames, HERE

*Note: The NM total shows an unduplicated count of clients. Non-Medicaid refers to individuals who may have insurance yet the services are not covered, thus state general and federal funding sources cover these services.*

*Source: Falling Colors Report of Children Youth and Families Department Behavioral Health Services, October 2021*



## New Mexico Non-Medicaid Behavioral Health Practitioners Serving Adults by County as of October 2021

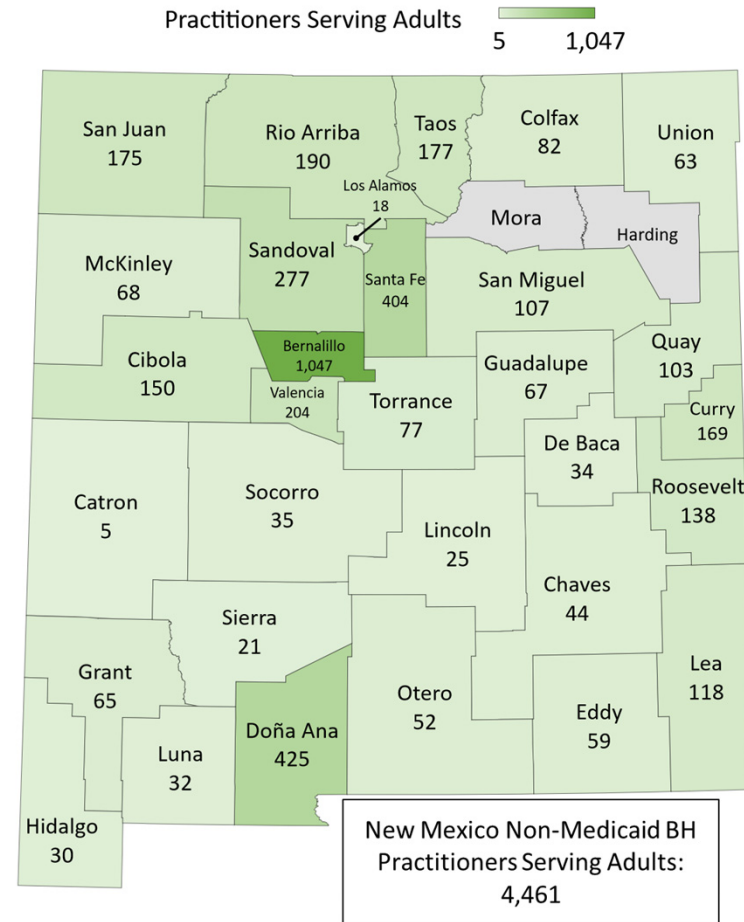
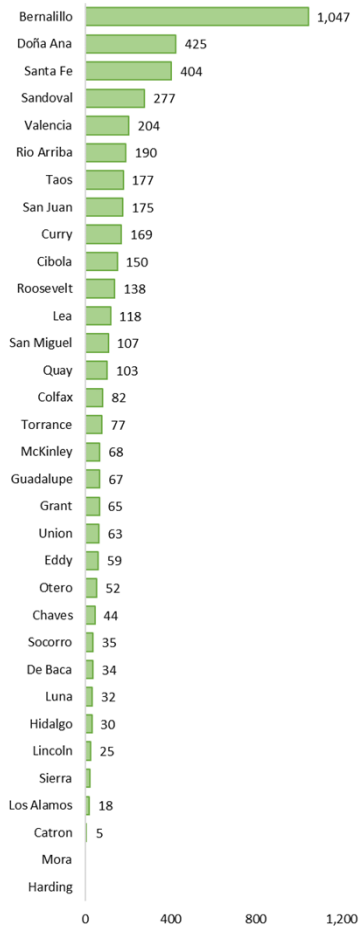

Powered by Bing © GeoNames, HERE

Note: Non-Medicaid refers to individuals who may have insurance yet the services are not covered, thus state general and federal funding sources cover these services.

Source: Falling Colors Report of Human Services Department Behavioral Health Services Division, October 2021

## New Mexico Non-Medicaid Behavioral Health Adults Served by County, State Fiscal Year (SFY) 2021

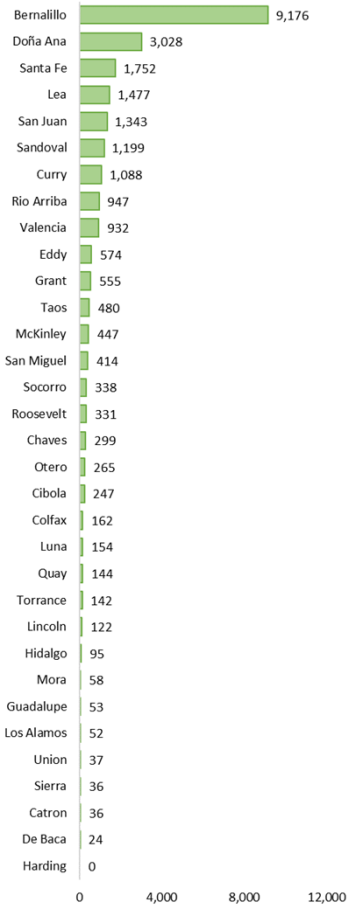

New Mexico non-Medicaid Behavioral Health Persons Served in FY21

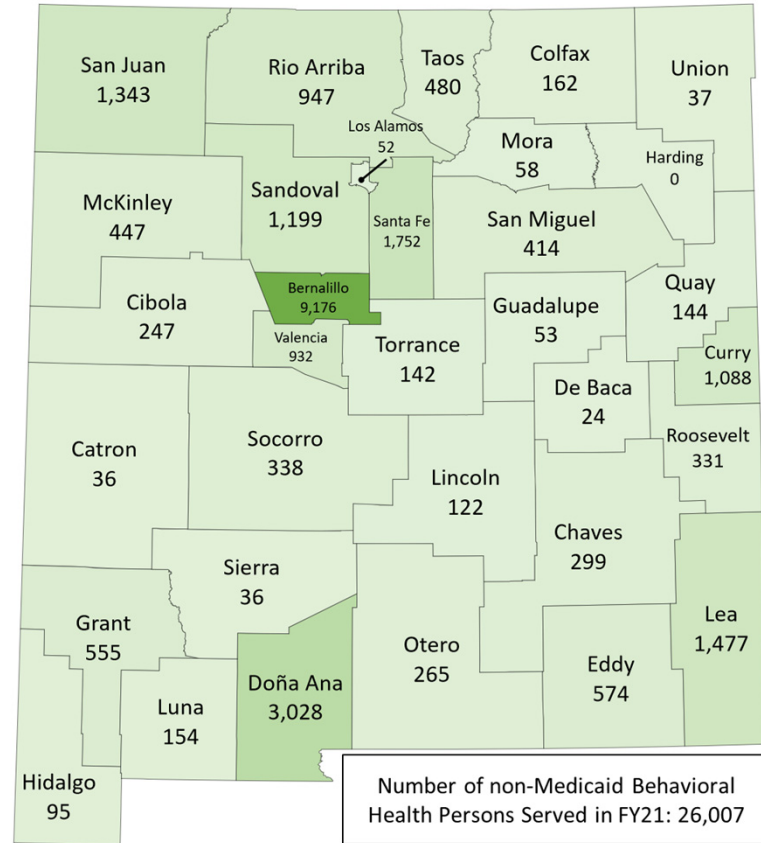

Note: Non-Medicaid refers to individuals who may have insurance yet the services are not covered, thus state general and federal funding sources cover these services.

Source: New Mexico Human Services Department (HSD), Behavioral Health Services Division (BHSD). Client counts are based on encounters during the period of July 1, 2020 through June 30, 2021. Behavioral Health encounters are managed through the Falling Colors Technology BHSD Star system. All persons are 18 years or older during the reporting period.

## New Mexico Non-Medicaid Behavioral Health Expenditures by County, State Fiscal Year (SFY) 2020

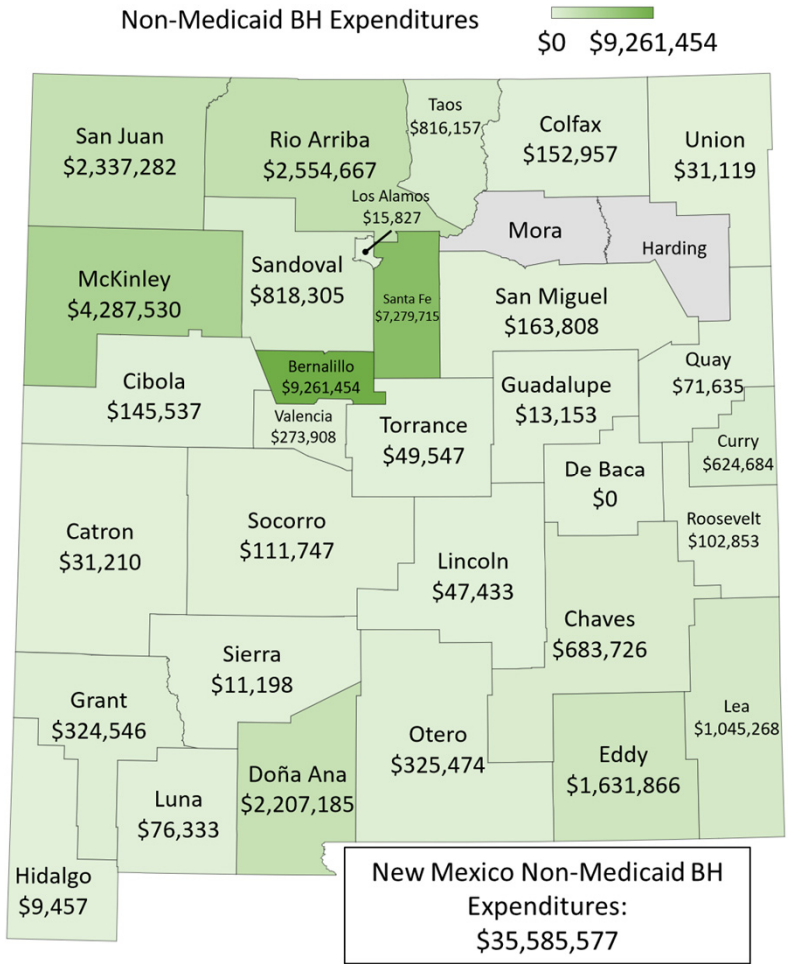

Powered by Bing © GeoNames, HERE

Note: Non-Medicaid refers to individuals who may have insurance yet the services are not covered, thus state general and federal funding sources cover these services.

Source: Falling Colors Report of Human Services Department Behavioral Health Services Division, State Fiscal Year 2021

Section 4 | Programs and Services

## New Mexico Non-Medicaid Behavioral Health Expenditures by County, State Fiscal Year (SFY) 2021

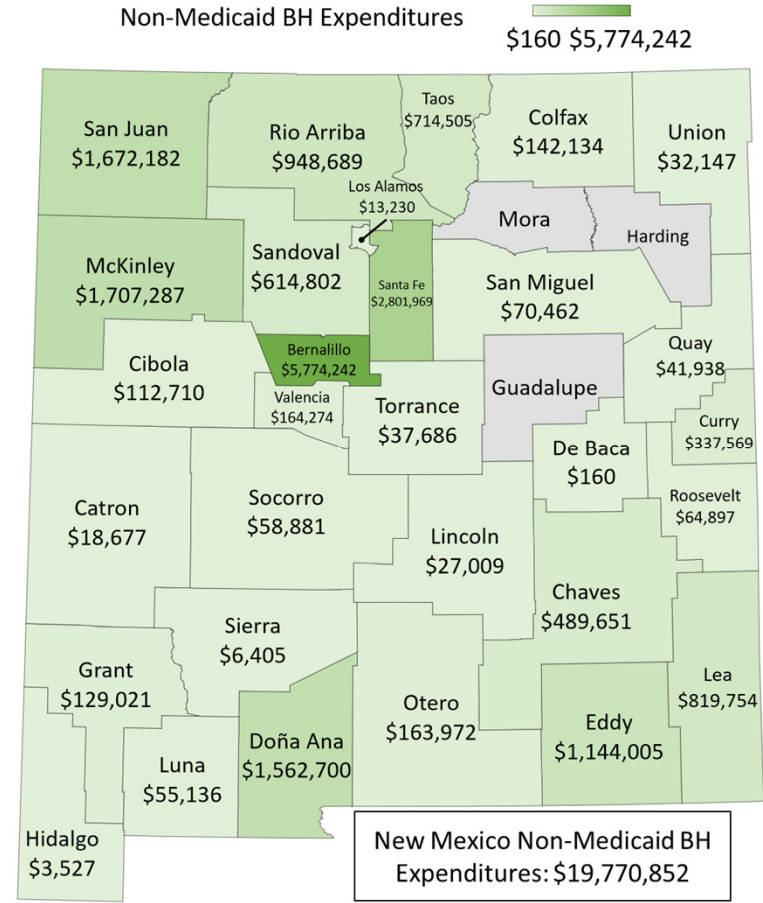
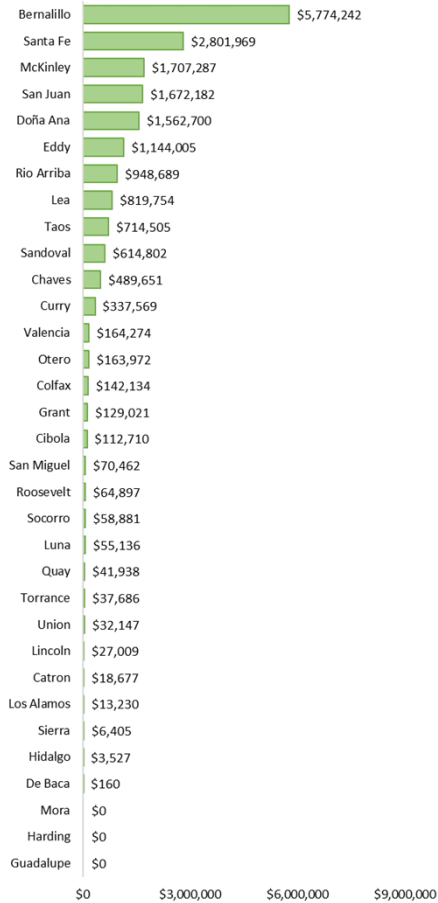

Note: This data set includes \$37,604.18 to serve 15 clients with an undesignated county. Non-Medicaid refers to individuals who may have insurance yet the services are not covered, thus state general and federal funding sources cover these services.

Source: [Falling Colors Report of Human Services Department Behavioral Health Services Division, State Fiscal Year 2021](#)

# New Mexico Adults Served by Medicaid and Non-Medicaid Behavioral Health by County, State Fiscal Year (SFY) 2021

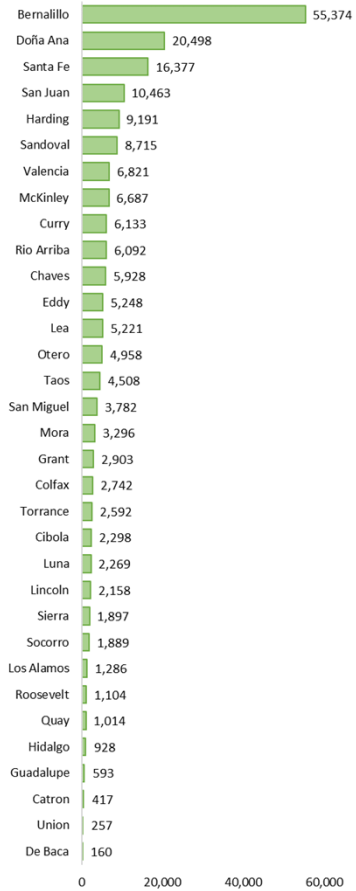

New Mexicans Served by Medicaid + non-Medicaid BH Services

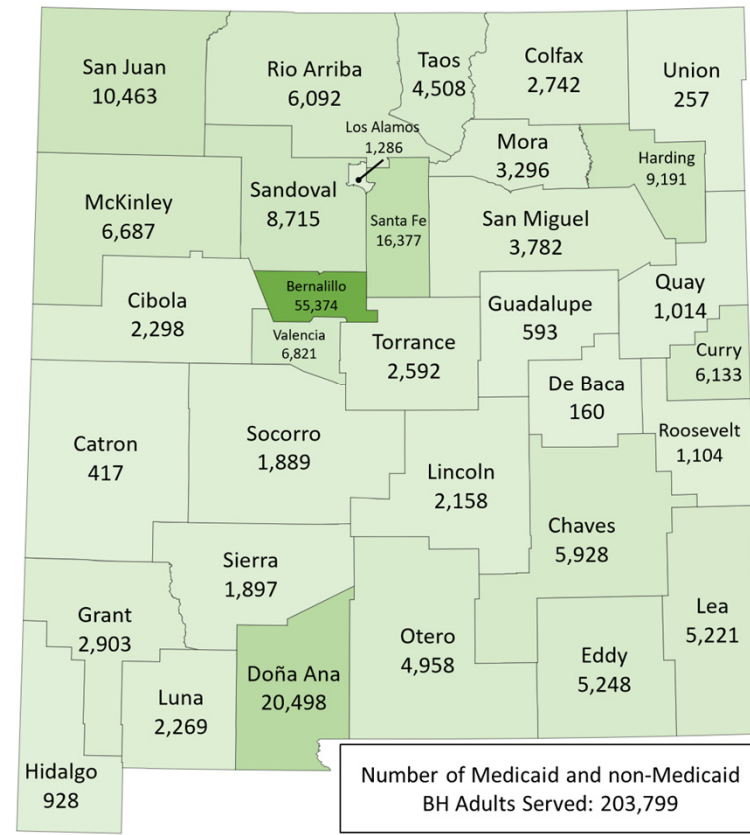

*Note: Non-Medicaid refers to individuals who may have insurance yet the services are not covered, thus state general and federal funding sources cover these services.*  
**Source:** New Mexico Human Services Department (HSD), Behavioral Health Services Division (BHSD). For Medicaid: Client counts a based on paid encounters claims during the period of July 1, 2020 through June 30, 2021. Behavioral Health (BH) claim is determined by a BH diagnosis within the sequence of 1-3 for a non-BH provider and a sequence of 1-12 for a BH provider. For non-Medicaid: Client counts a based on encounters during the period of July 1, 2020 through June 30, 2021. Behavioral Health encounters are managed through Falling Colors Technology BHSD Star system. All persons are 18 years or older during the reporting period.  
 Section 4 | Programs and Services

## New Mexicans Served by Methadone Program, State Fiscal Year (SFY) 2019

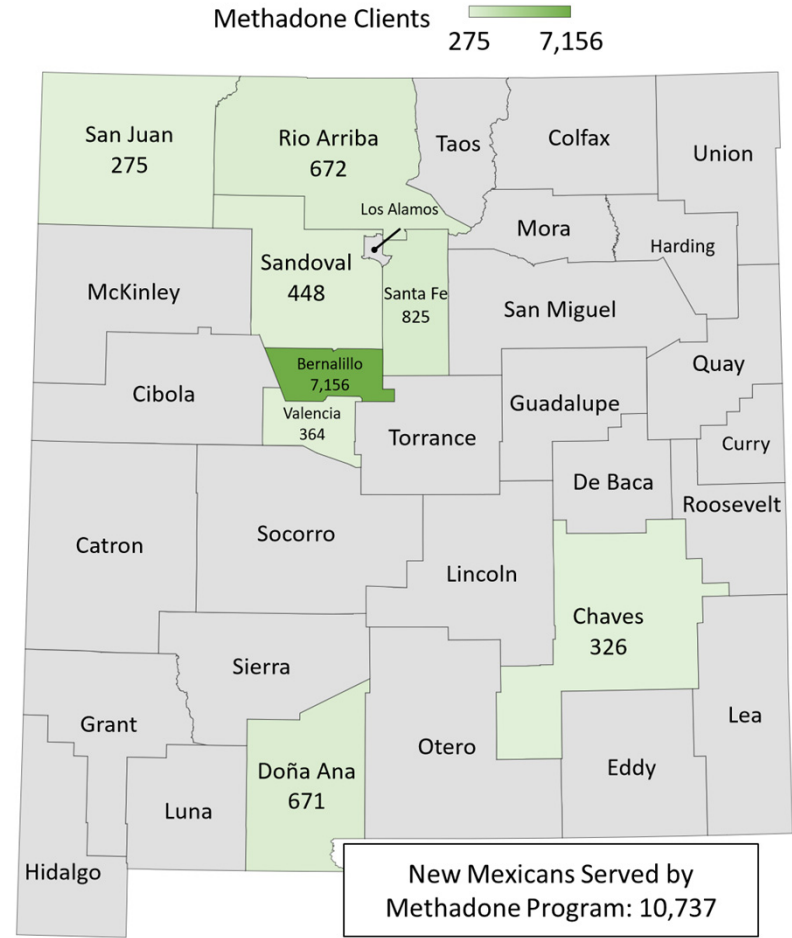

Powered by Bing  
© GeoNames, HERE

Source: [Falling Colors Report of Human Services Department Behavioral Health Services Division, State Fiscal Year 2019](#)

# New Mexicans Served by Methadone Program, State Fiscal Year (SFY) 2020

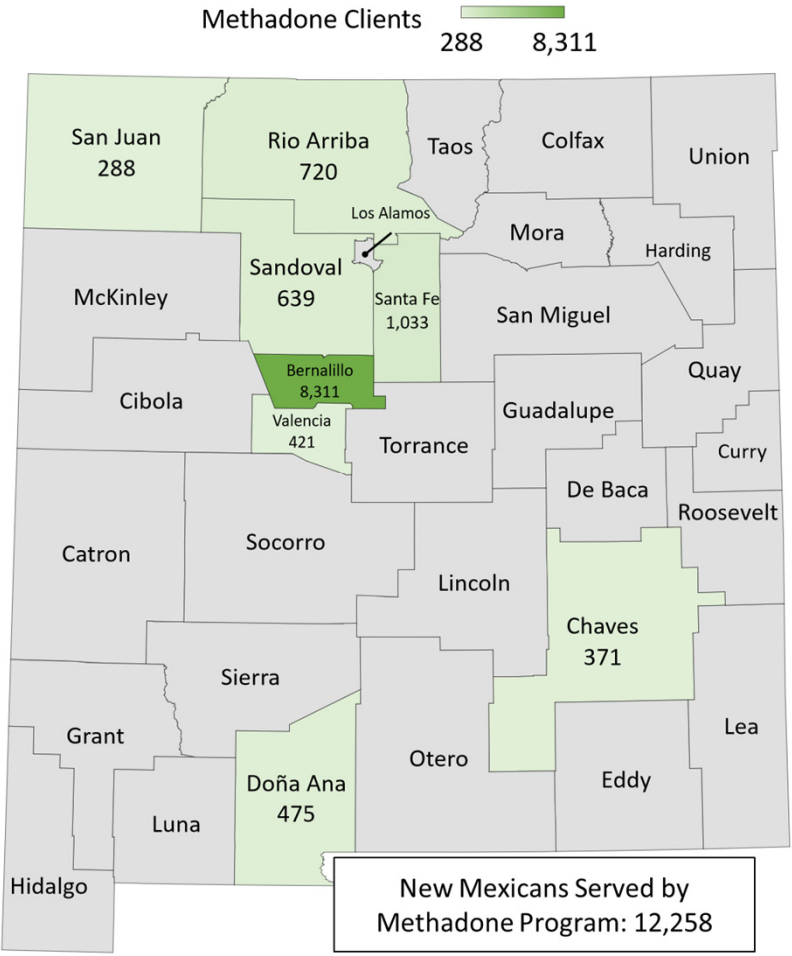

Powered by Bing © GeoNames, HERE

Source: *Falling Colors Report of Human Services Department Behavioral Health Services Division, State Fiscal Year 2020*

Section 4 | Programs and Services

2022 Data Book | New Mexico Health and Human Services

## New Mexicans Served by Methadone Program, State Fiscal Year (SFY) 2021

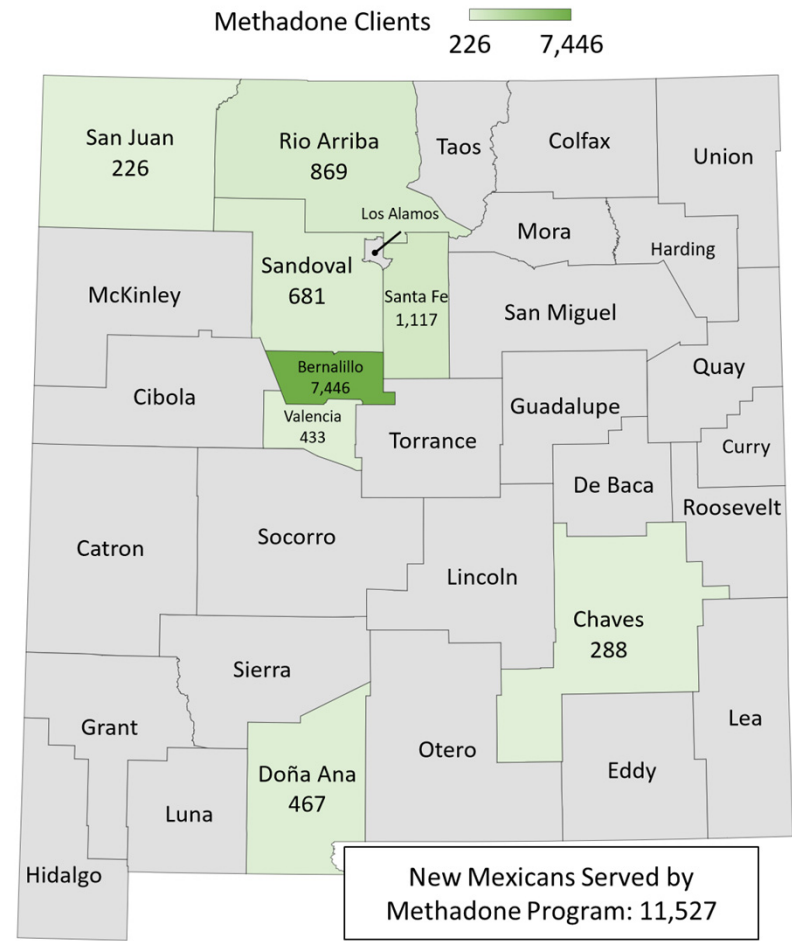

Powered by Bing  
© GeoNames, HERE

Source: [Falling Colors Report of Human Services Department Behavioral Health Services Division, State Fiscal Year 2021](#)



# New Mexico Average Child Support Dollars Collected Per Child Per Month by County, Federal Fiscal Year (FFY) 2021

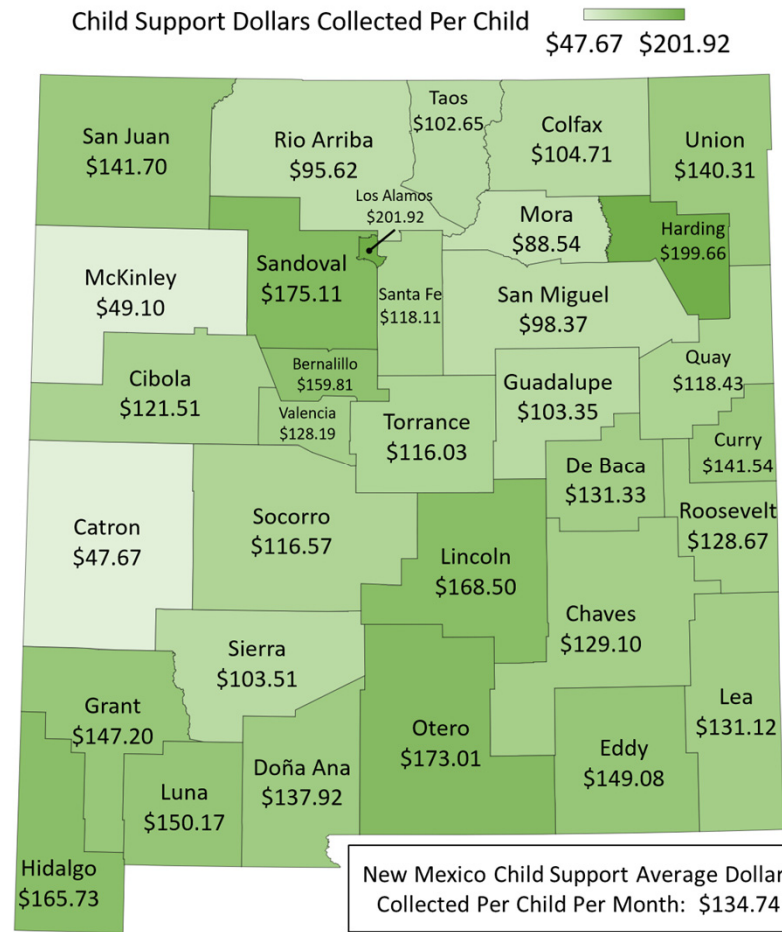
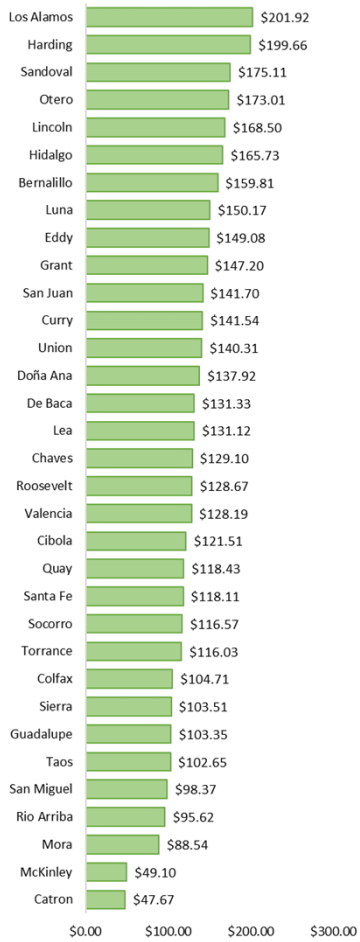

Powered by Bing  
© GeoNames, HERE

Source: New Mexico Child Support Enforcement System (CSES), November 2021.

Section 4 | Programs and Services

# New Mexico Child Support Dollars Projected Average Collection Per Child Per Month by County, Federal Fiscal Year (FFY) 2022

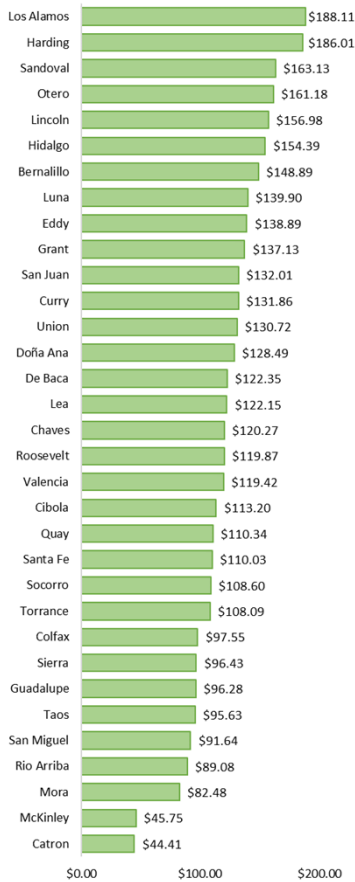

Child Support Dollars Projected Per Child FFY22 █ \$44.41 \$188.11

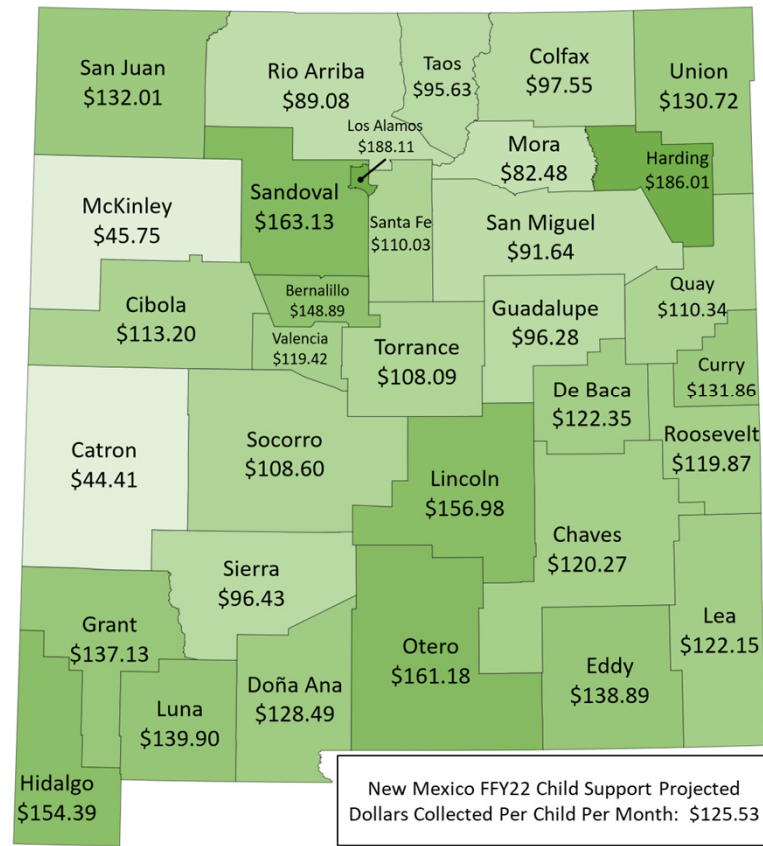

New Mexico FFY22 Child Support Projected Dollars Collected Per Child Per Month: \$125.53

Powered by Bing © GeoNames, HERE

*Note: The decline in projected collections per child per month is due to several factors: 1) economic impact payments drove collections higher in 2020 and 2021, 2) wage withholding through unemployment benefits are expected to decline as benefits are exhausted, 3) Right-sizing court orders based on the parents ability to pay may decrease the monthly obligation, but should result in more consistent payments being made to the family.*

Source: New Mexico Child Support Enforcement System (CSES), November 2021.

# New Mexico Child Support Collections by County Federal Fiscal Year (FFY) 2021



Child Support Collections Oct 2020 - Sep 2021

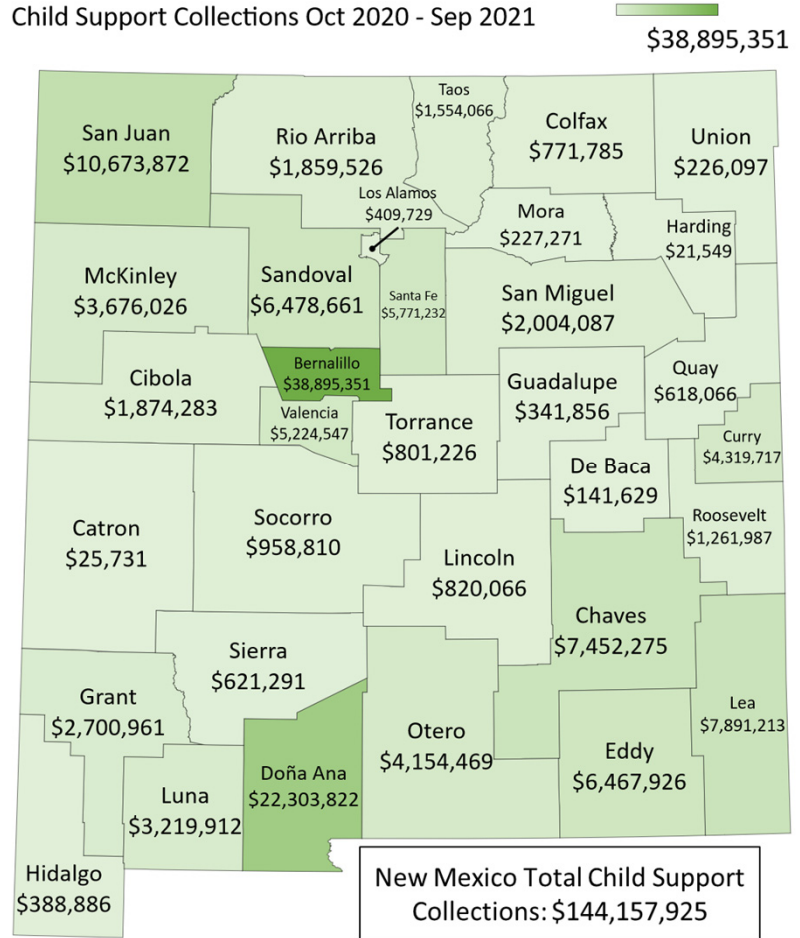

Powered by Bing © GeoNames, HERE

Source: New Mexico Child Support Enforcement System (CSES), November 2021.

## New Mexico Child Support Children Served per County Federal Fiscal Year (FFY) 2021

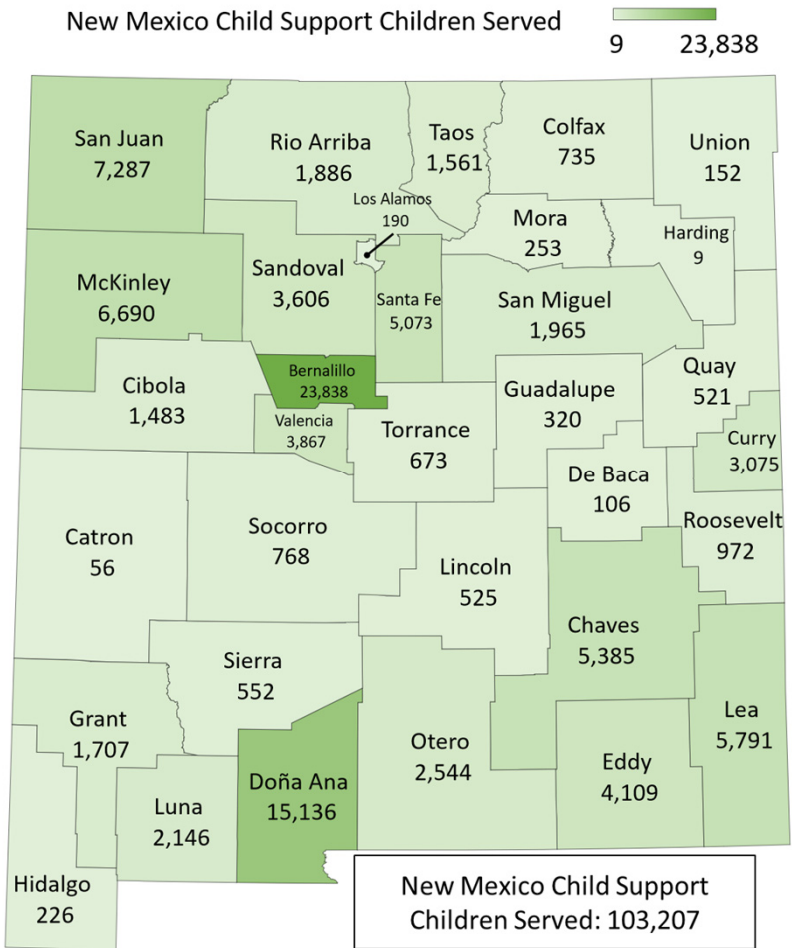
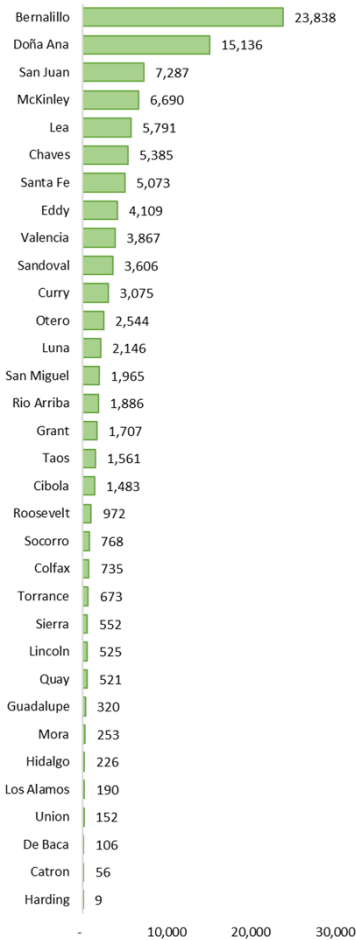

Note: Last year's Data Book reported the number of dependents at the end of the Federal Fiscal Year, whereas this year shows the number of children served throughout the entire Federal Fiscal Year.  
 Source: [New Mexico Child Support Enforcement System \(CSES\), November 2021.](#)

## New Mexico Medicaid Program – Overview of Centennial Care 2.0 Programs

Centennial Care entered its eighth year in 2021 and has effectuated a modernized healthcare delivery system in NM that focuses on improved access to care, integrated care, care coordination, and quality of service using its four guiding principles:

- To create a comprehensive service delivery system that provides the full array of benefits and services.
- To encourage personal responsibility, so that members become more active participants in their health and more efficient users of the health care system.
- To advance Payment Reform strategies that reward improved outcomes rather than for the quantity of services delivered.
- To simplify the administration of the program for providers and members.

Centennial Care operates under a five-year 1115 demonstration waiver which will expire December 31, 2023. The Medical Assistance Division (MAD) will draft a concept paper in 2022 outlining the principles and goals and will engage stakeholders throughout the development of for the next five-year waiver. Additionally, the current Centennial Care Managed Care Organization Contract will expire December 31, 2023. MAD will work to issue a Request for Proposals for Managed Care Organizations in 2022 to award new contracts effective January 2024. This is a significant opportunity to identify the areas of greatest potential impact for our Medicaid members and to design a program that best serves New Mexico.

**Managed Care Organizations (MCOs):** Blue Cross/Blue Shield of New Mexico, Presbyterian Health Plan, Western Sky Community Care

**Public Health Emergency (PHE) regarding Coronavirus (COVID-19):** On January 31, 2020, the Health and Human Services Secretary Alex M. Azar II declared a public health emergency for the U.S. to aid the nation’s healthcare community in responding to COVID-19. This declaration is retroactive to January 27, 2020. In response to the PHE, HSD requested several federal authorities and were approved for the following:

**New Mexico Disaster Relief State Plan Amendments (SPAs):** HSD submitted six Disaster Relief SPAs and received CMS approval for the following:

- Expands the list of qualified entities allowed to do Presumptive Eligibility
- Temporary increases to DRG rates for ICU inpatient hospital stays by 50% and all other inpatient hospital stays by 12.4%;
- Coverage and reimbursement for testing and testing related services to the uninsured population (COVID-19 Testing Group);
- Targeted Access UPL Supplemental Payments;

- Nursing Facility Rate Increases applied when treating fee for service COVID-19 members;
- Increased hospital stays services from April 1, 2020 – June 30, 2020;
- Increased rates to non-hospital providers for E&M, non-E&M, and dental services;
- Reimbursement for the administration of the COVID-19 Vaccine; and
- Reimbursement for the administration of the COVID-19 Vaccine to homebound members by EMT personnel.

**1135 Waiver:** HSD submitted a 1135 waiver and received CMS approval for the following:

- Suspending prior authorizations and extending existing authorizations;
- Suspending PASRR Level I and II screening assessments for 30 days;
- Extension of time to request fair hearing of up to 120 days;
- Enroll providers who are enrolled in another state’s Medicaid program or who are enrolled in Medicare;
- Waive screening requirements (i.e., Fingerprints, site visits, etc.) to quickly enroll providers;
- Cease revalidation of currently enrolled providers;
- Payments to facilities for services provided in alternative settings;
- Temporarily allow legally responsible individuals to provide PCS services to children under the EPSDT benefit.

**Appendix Ks:** HSD submitted five Appendix Ks and received CMS approval for the following:

**1915c Waivers (Medically Fragile, Mi Via, Developmental Disability, and Supports Waiver)**

- Exceed service limitations (i.e., additional funds to purchase electronic devices for members, exceed provider limits in a controlled community residence and suspend prior authorization requirements for waiver services, which are related to or resulting from this emergency);
- Expand service settings (i.e., telephonic visits in lieu of face-to-face and provider trainings also done through telehealth mechanisms);
- Permit payment to family caregivers;
- Modify provider enrollment requirements (i.e., suspending fingerprinting and modifying training requirements);
- Reducing provider qualification requirements by allowing out-of-state providers to provide services, allowing for an extension of home health aide supervision with the ability to do the supervision remotely;
- Utilizing currently approved Level of Care Assessments to fulfil the annual requirement or completing new assessments telephonically;

## New Mexico Medicaid Program – Overview of Centennial Care 2.0 Programs

- Modifying the person-centered care plan development process to allow for telephonic participation and electronic approval;
- Modifying incident reporting requirements;
- Temporarily increase payment rates; and
- Allow for payment for the purpose of supporting waiver participants in an acute care hospital or short-term institutional stay when necessary supports (including communication and intensive personal care) are not available in that setting, or when the individual requires those services for communication and behavioral stabilization, and such services are not covered in such settings.

### 1115 Demonstration Waiver for Home Community Benefit Services (HCBS)

Expand service settings (i.e., telephonic visits in lieu of face-face and provider

- trainings also done through telehealth mechanisms);
- Permit payment for services rendered by family caregivers or legally responsible individuals if not already permitted under the waiver;
- Modifying provider qualifications to allow provider enrollment or re-enrollment with modified risk screening elements;
- Modification to the process for level of care evaluations or re-evaluations;
- Modifying person-centered service plan development process to allow for telephonic participation and electronic approval;
- Modifying incident reporting requirements;
- Allow for payment for services; and
- Retainer payments for personal care services.

**Home and Community Based Services (HCBS) Investments:** COVID-19 PHE has brought to light the risks of institutional and congregate settings for older adults and people with disabilities, underscoring the urgent need to reduce the reliance on institutional services and expand access to high-quality HCBS to improve outcomes for people with long-term services and supports (LTSS) needs. HCBS allow millions of Medicaid beneficiaries to receive services in their own home or community rather than institutions or other isolated settings and New Mexico has consistently been a leader in ensuring most of its eligible members are able to receive care in home and community settings.

The American Rescue Plan Act (APRA) of 2021 presented State Medicaid Agencies with an unprecedented opportunity to identify and implement changes aimed at addressing existing HCBS workforce and structural issues, expand the capacity of critical services, and begin to

meet the needs of people on HCBS waitlists and family caregivers. Section 9817 of the ARP provides qualifying states with a temporary 10 percentage point increase to the federal medical assistance percentage (FMAP) for certain Medicaid expenditures for HCBS beginning April 1, 2021 and ending March 31, 2022. States have until March 31, 2024 to spend the additional funding they draw down. This funding also provides states an opportunity to enhance individual autonomy and community integration in accordance with the home and community-based settings regulation, Olmstead implementation, and other rebalancing efforts. With significant stakeholder input the MAD submitted the initial spend plan in July of 2021 with thirty-one proposals and received partial approval in November 2021. The proposals are outlined in the spend plan on the MAD website at: [https://www.hsd.state.nm.us/wp-content/uploads/NM-HCBS-ARPA-Spending-Plan\\_07122021-2.pdf](https://www.hsd.state.nm.us/wp-content/uploads/NM-HCBS-ARPA-Spending-Plan_07122021-2.pdf)

**Native American Collaboration:** The 2009 State-Tribal Collaboration Act codified an effective government-to-government communication and collaboration between state and Tribal governments. The Act provides the framework for the state and Tribes to work together to develop successful programs and services to benefit New Mexico’s Tribes, Pueblos, Nations and Native American citizens. In 2020, with the onset of the COVID pandemic, HSD has worked extensively with the Tribes, Pueblos, and Nations in New Mexico to provide access to needed personal protective equipment, food, lodging, shelter, medical care, and transportation. The Medical Assistance Division and the Income Support Division have accessed federal waivers to increase Medicaid and SNAP benefits to New Mexico families.

The Native American Technical Advisory Committee (NATAC) was established in September 2012 as a subcommittee of the Medicaid Advisory Committee to give the Tribes, Pueblos, and Nations an opportunity to meet with the New Mexico Medicaid Director on a quarterly basis. The focus of these meetings is to continue discussion regarding Medicaid, including Centennial Care 2.0, Behavioral Health services, Income Support Division services, Tribal Notifications and the Indian Managed Care Entity (IMCE). HSD seeks the guidance from tribal leaders and their representative on how best to deliver services to their communities in this forum. HSD continues to work with IHS/Tribal 638 facilities to develop the process for 100% Federal Medical Assistance Percentages (FMAP) for services received through an IHS/Tribal 638 facility and furnished to Medicaid eligible Native Americans. Efforts include 100% FMAP for IHS/tribal 638 Pharmacy Outpatient Prescription refill and signed Care Coordination Agreements (CCA) between:

- UNMH and Albuquerque Area Indian Health Service (AAIHS)
- Presbyterian Health Services and AIIHS
- UNMH and Navajo Area Indian Health Service

# State Fiscal Year (SFY) 22 Medicaid/CHIP Projected Expenditures for New Mexico, Pro-rated by County as of September 2021

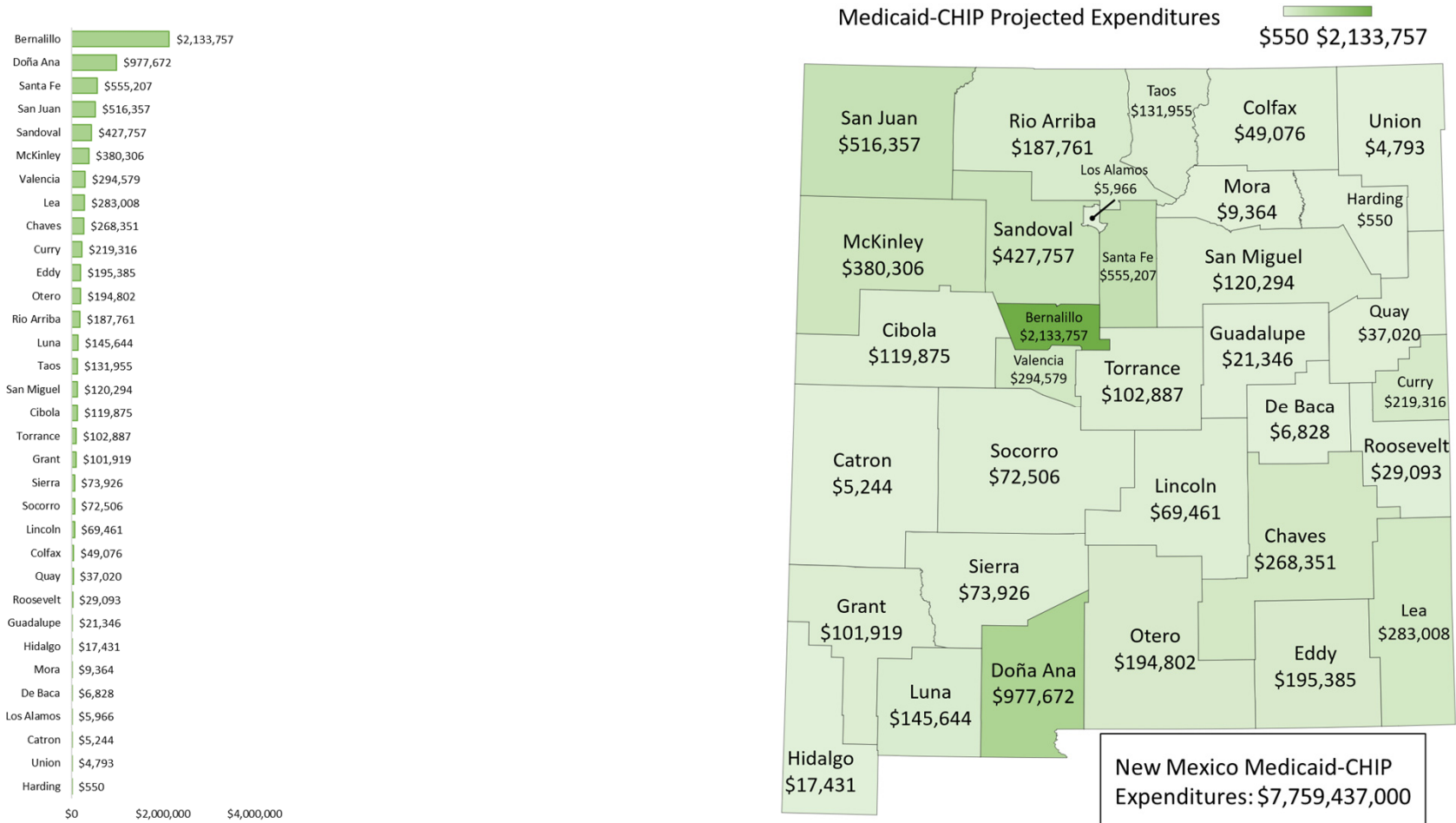

**Source:** Medicaid-CHIP expenditures are from SFY 2022 HSD Budget Projection, September 2021. Pro-rating by NM County is computed using County-level Medicaid-CHIP enrollment as percentage of State-wide enrollment identified in the Member Eligibility Report (MER), October 2021. HSD MER data does not account for retro-eligibility adjustments.

## State Fiscal Year (SFY) 21 Medicaid/CHIP Expenditures for New Mexico, Pro-rated by County as of September 2021

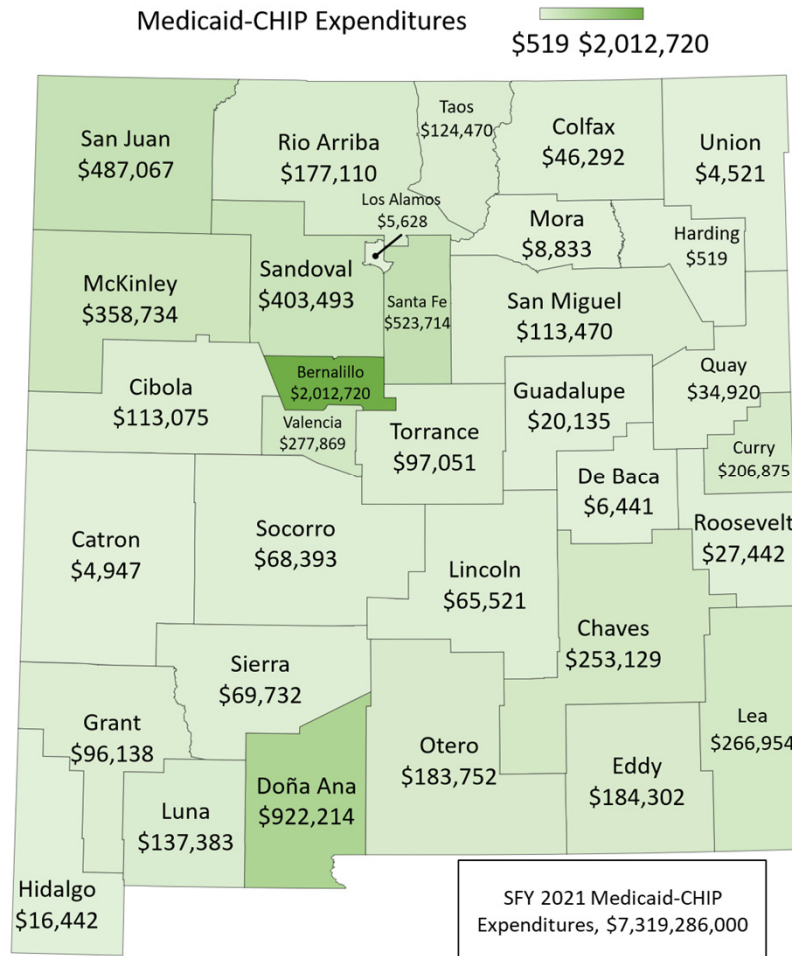
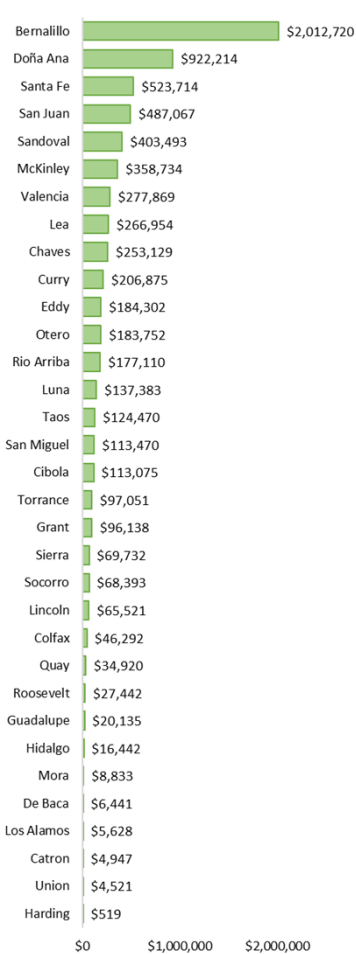

**Source:** Medicaid-CHIP expenditures are from SFY 2021 HSD Budget Projection, September 2021. Pro-rating by NM County is computed using County-level Medicaid-CHIP enrollment as percentage of State-wide enrollment identified in the Member Eligibility Report (MER), October 2021. HSD MER data does not account for retro-eligibility adjustments.



# State Fiscal Year (SFY) 21-22 Incremental Medicaid/CHIP Expenditures for New Mexico, Pro-rated by County as of September 2021

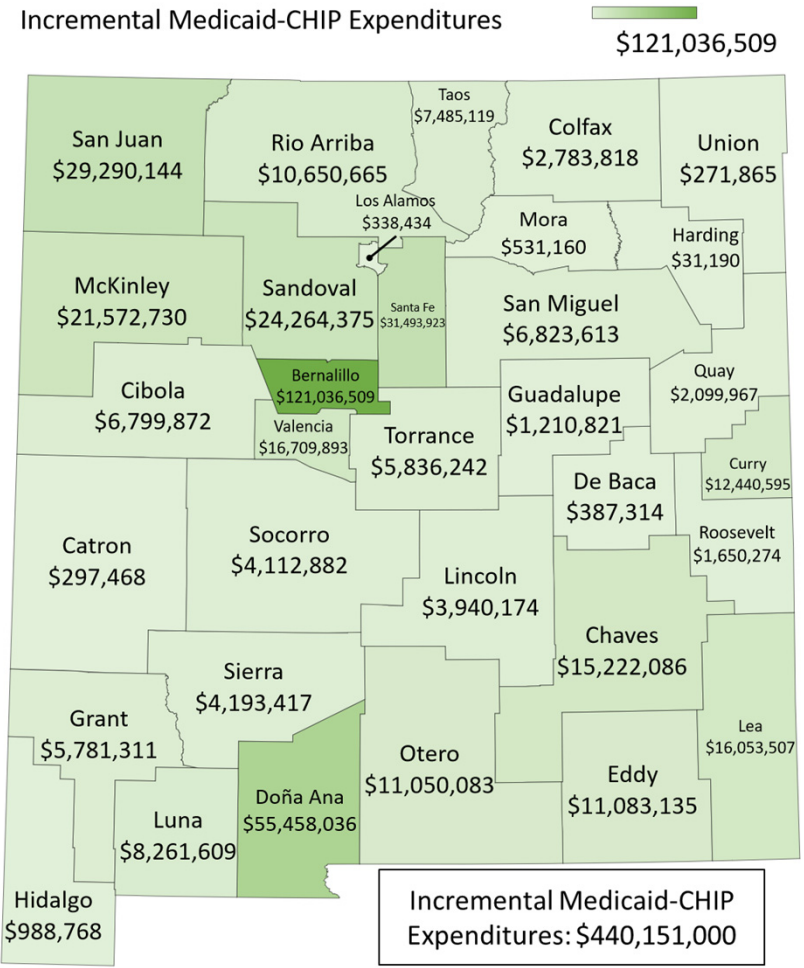
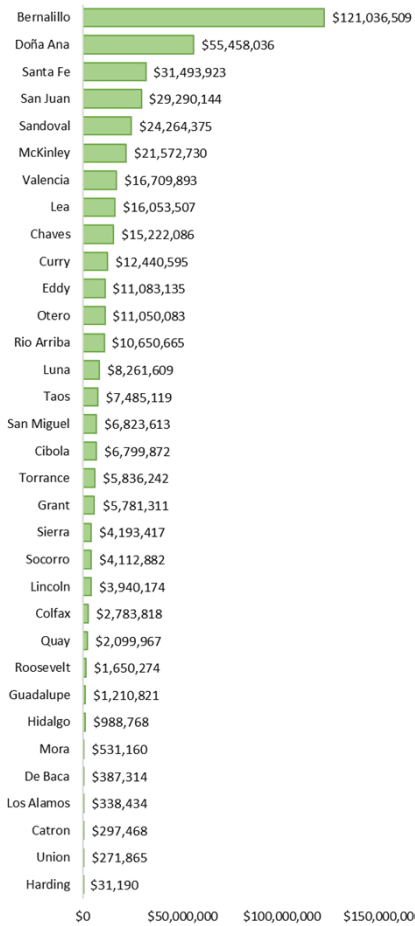

**Source:** Incremental Medicaid-CHIP expenditures is computed from SFY 2021 and 2022 HSD Budget Projection, September 2021. Pro-rating by NM County is computed using County-level Medicaid-CHIP enrollment as percentage of State-wide enrollment identified in the Member Eligibility Report (MER), October 2021. HSD MER data does not account for retro-eligibility adjustments.

Section 4 | [Programs and Services](#) 2022 Data Book | New Mexico Health and Human Services

## State Fiscal Year (SFY) 21-22 Medicaid/CHIP General Fund Need Change, Pro-rated by County as of September 2021

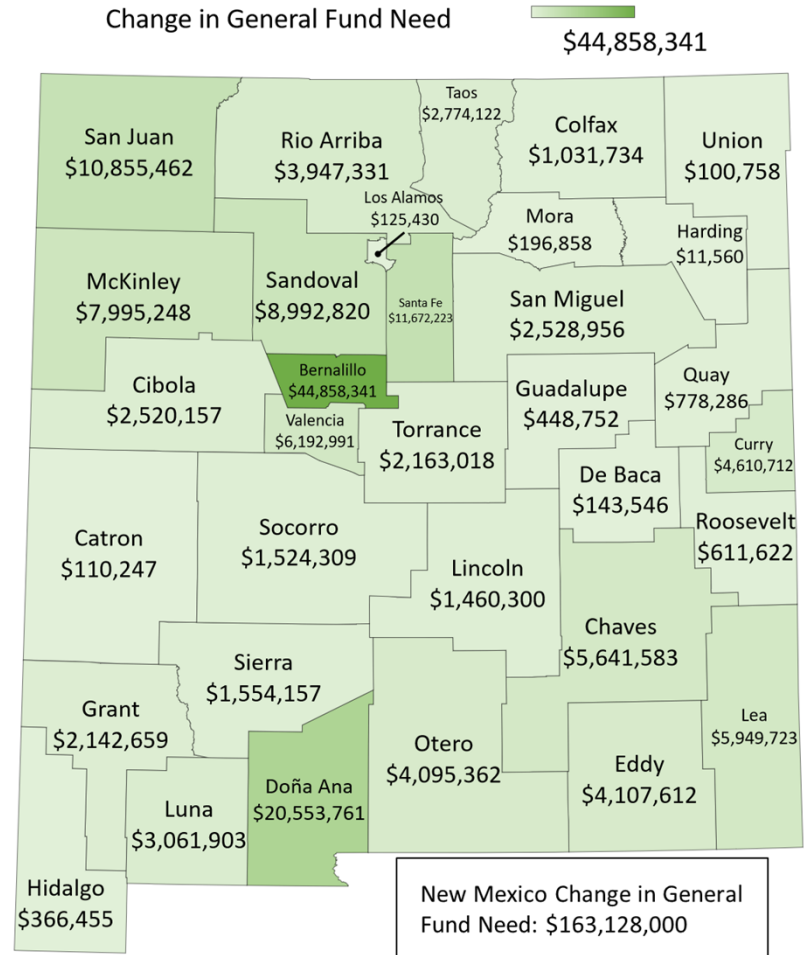
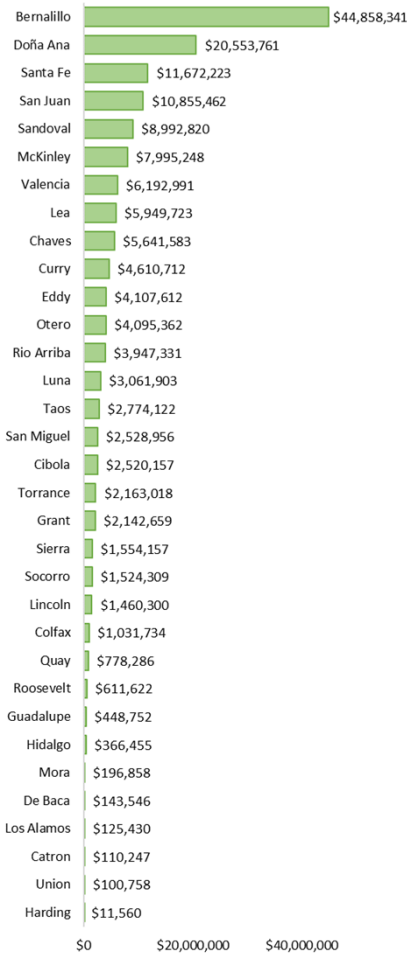

**Source:** Change in General Fund Needs is computed from General Fund Needs, identified for SFY 2021 and 2022 in HSD Budget Projection, September 2021. Pro-rating by NM County is computed using County-level Medicaid-CHIP enrollment as percentage of State-wide enrollment identified in the Member Eligibility Report (MER), October 2021. HSD MER data does not account for retro-eligibility adjustments.

## Ratios of Federal to State Dollars Funding New Mexico Medicaid/CHIP Population, Federal Fiscal Year (FFY) 22 (projection)

Federal Fiscal Year 2022 Ratios of Federal to State Dollars funding New Mexico Medicaid/ CHIP Populations (CY22 Q1 with COVID Relief)

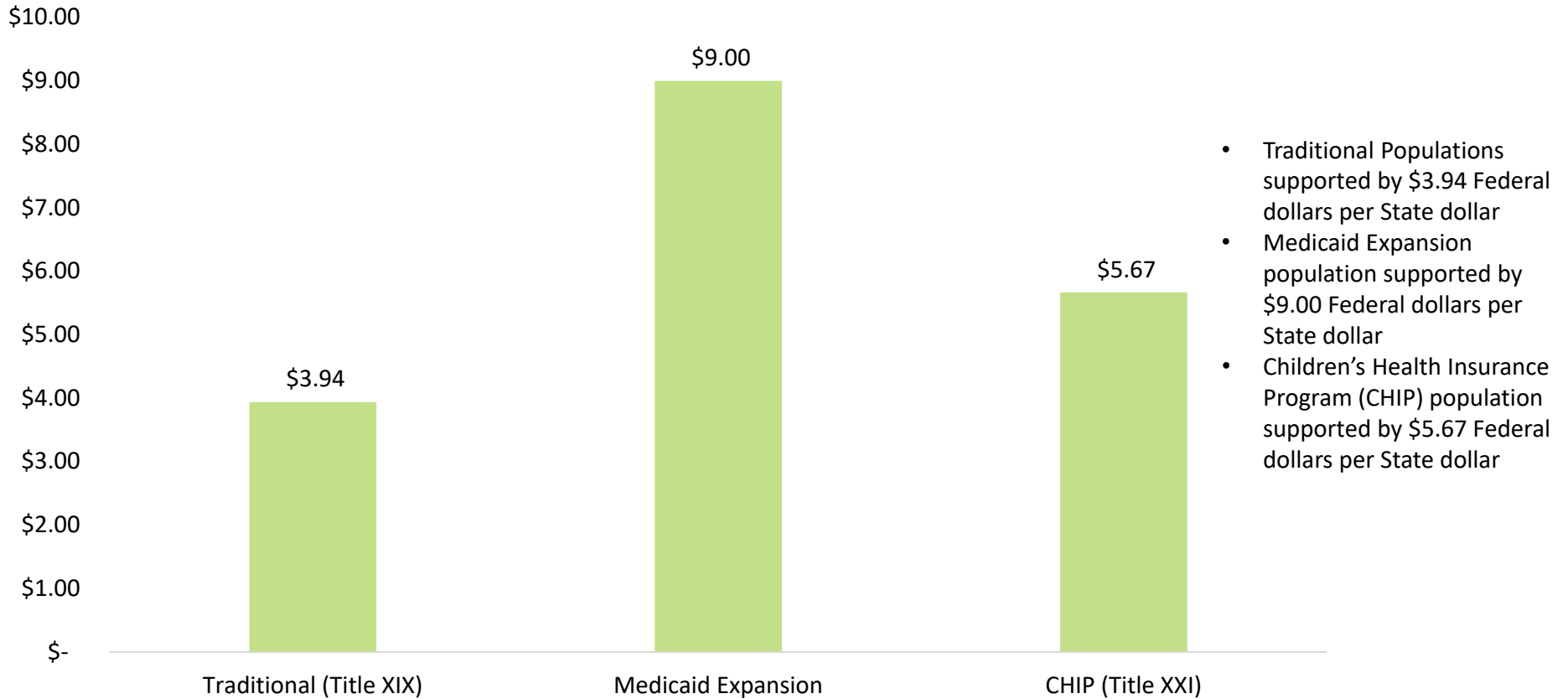

Source: Federal Registrar, <http://aspe.hhs.gov/health/fmap.htm>.

## Ratios of Federal to State Dollars Funding New Mexico Medicaid/CHIP Population, State Fiscal Year (SFY) 22 (projection)

State Fiscal Year 2022 Ratios of Federal to State Dollars funding New Mexico Medicaid/CHIP Populations (CY22 Q1 with COVID Relief)

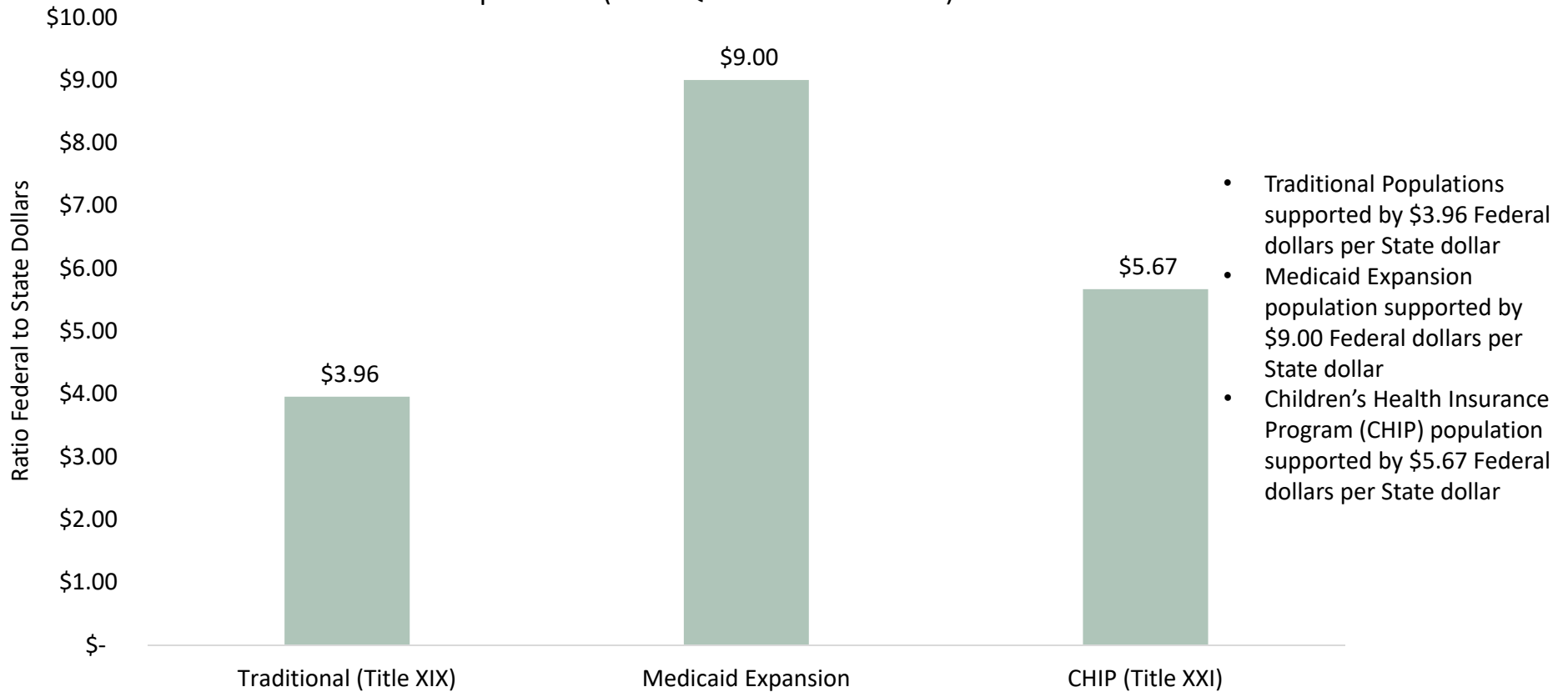

Source: Federal Registrar, <http://aspe.hhs.gov/health/fmap.htm>.

# U.S. Percent of Residents Enrolled in Medicaid & CHIP, by Jurisdiction, May 2021

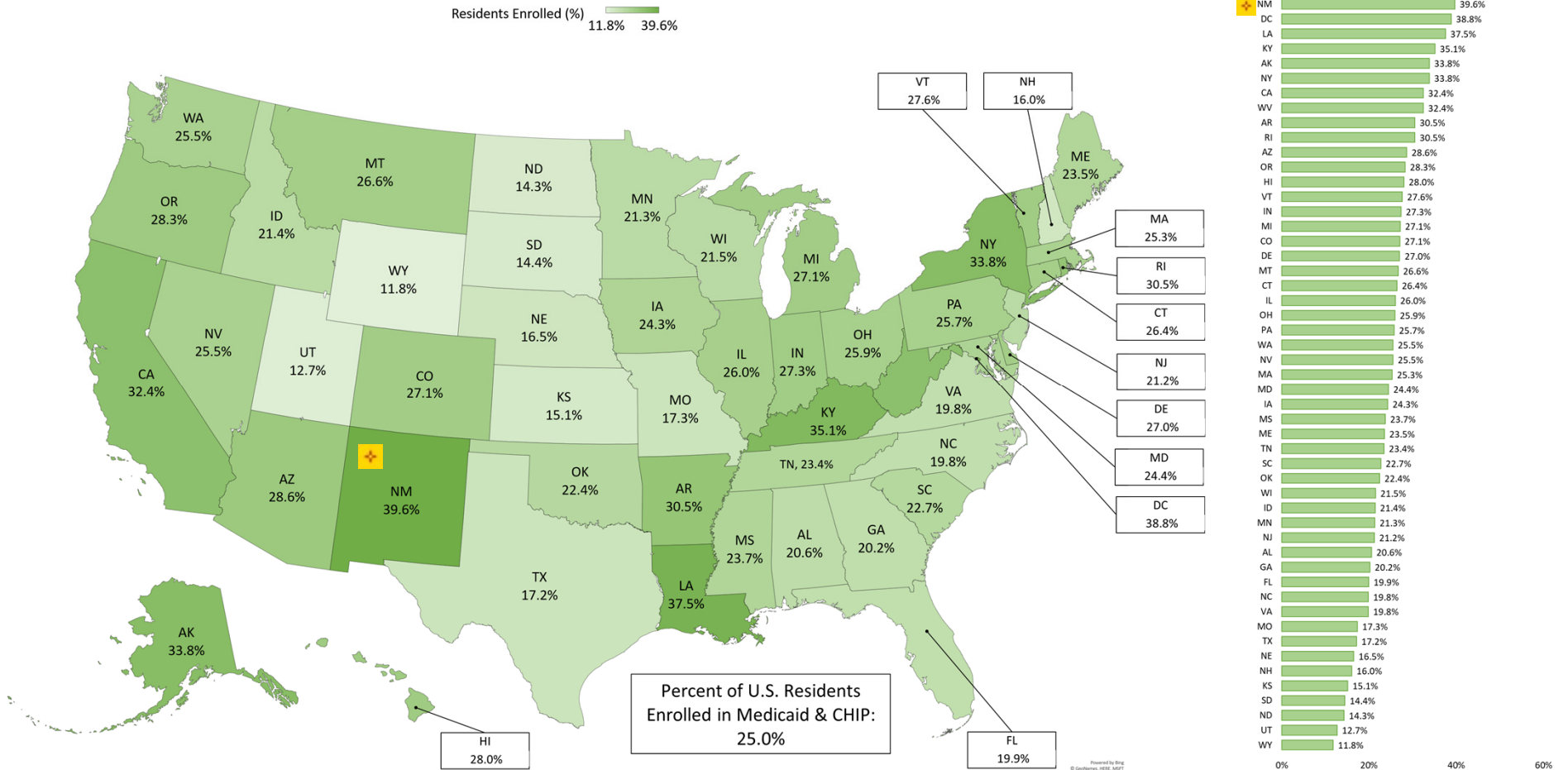

**Source:** Medicaid & CHIP state enrollment data provided by U.S. Centers for Medicare and Medicaid Services. State Medicaid and CHIP Applications, Eligibility Determinations, and Enrollment Data. May 2021 enrollment (most recent update) used. Data issued October 26, 2021. <https://data.medicare.gov/dataset/6165f45b-ca93-5bb5-9d06-db29c692a360>. State population data retrieved from U.S. Census Bureau, 2020 Population and Housing State Data. <https://www.census.gov/library/visualizations/interactive/2020-population-and-housing-state-data.html>. CHIP is Children's Health Insurance Program.

Section 3 | Program Enrollment 2022 Data Book | New Mexico Health and Human Services 261

## New Mexico Medicaid & CHIP Recipients by County as of October 2021

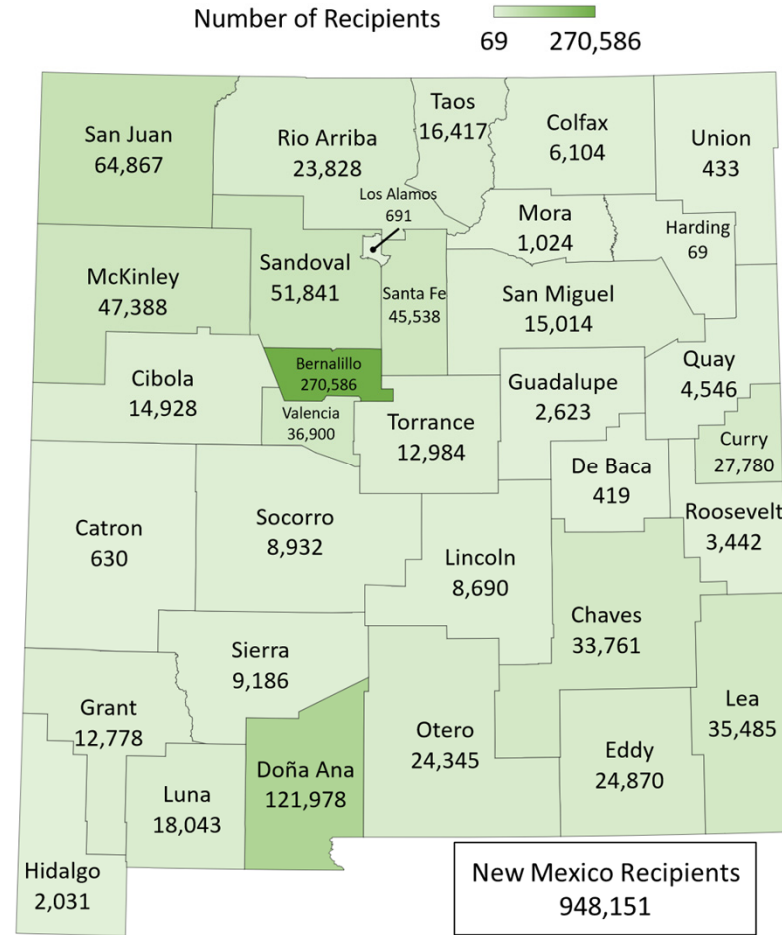
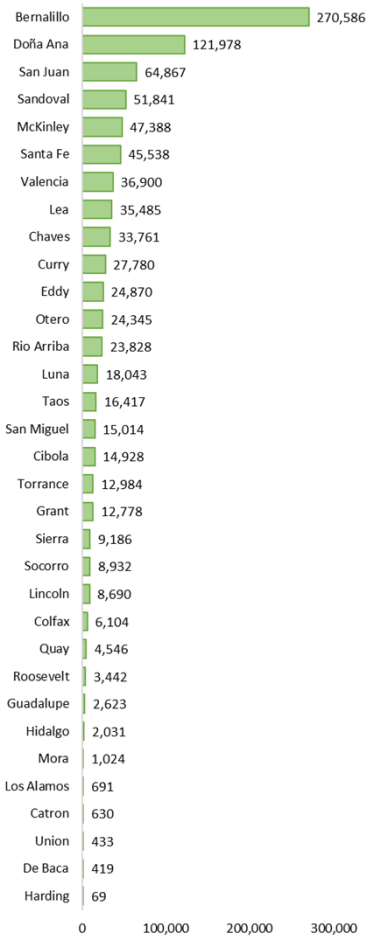

Note: Data may not match other HSD publications due to the way data are pulled for this report. Data is by county of residence or by field office where a county of residence is not specified.  
 Source: New Mexico Human Services Department, Income Support Division. Recipients as of October 2021. The Medicaid program provides assistance to individuals and families on healthcare coverage.  
 2022 Data Book | New Mexico Health and Human Services

# New Mexico Medicaid & CHIP Recipients as a Percentage of Population by County as of October 2021

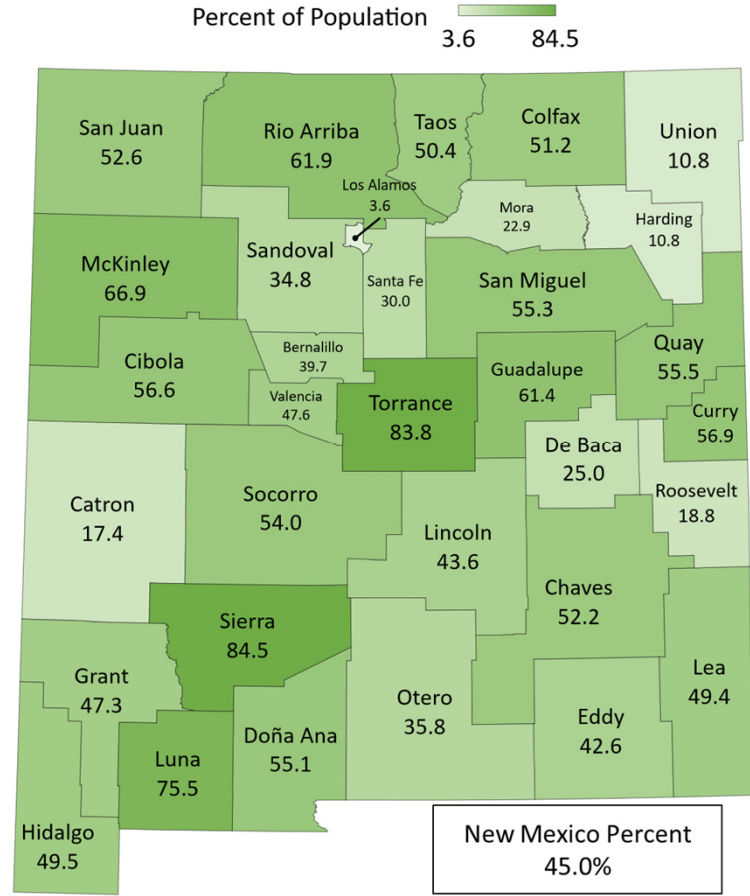
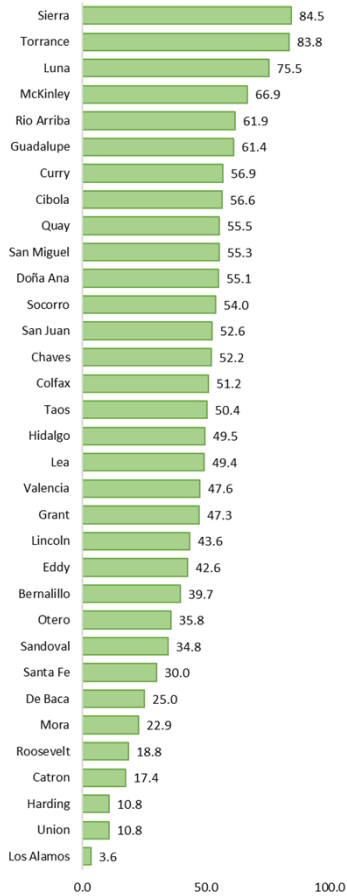

Powered by Bing  
© GeoNames, HERE

Note: Data may not match other HSD publications due to the way data are pulled for this report. Data is by county of residence or by field office where a county of residence is not specified.  
 Source: New Mexico Human Services Department, Income Support Division. Recipients as of October 2021. The Medicaid program provides assistance to individuals and families on healthcare coverage. Percentages calculated using data from the U.S. Census Bureau, Population Estimates Program (PEP), Vintage 2020. Retrieved from <https://www.census.gov/programs-surveys/popest/technical-documentation/research/evaluation-estimates/2020-evaluation-estimates/2010s-county-detail.html>, December 1, 2021.

## New Mexico Supplemental Nutrition Assistance Program (SNAP) Recipients by County as of October 2021

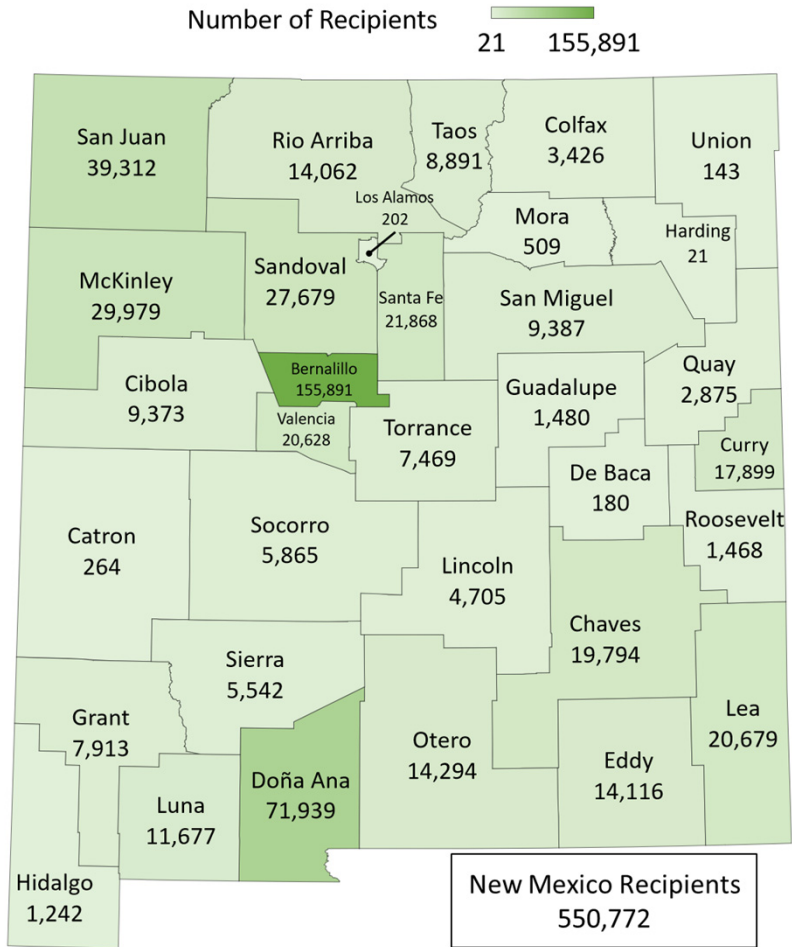
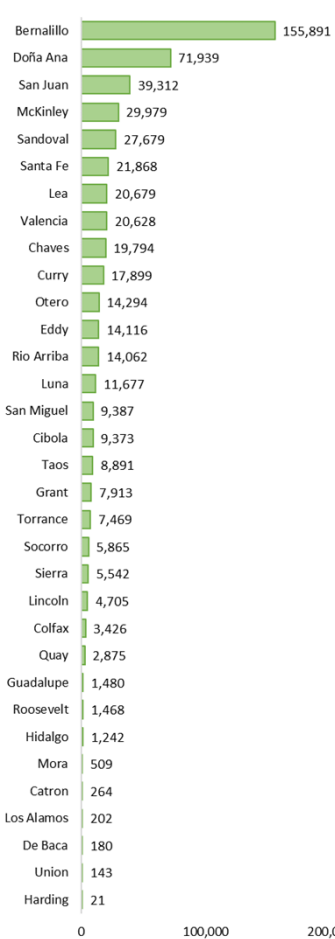

Note: Data may not match other HSD publications due to the way data are pulled for this report. Data is by county of residence or by field office where a county of residence is not specified.  
 Source: New Mexico Human Services Department, Income Support Division. Recipients as of October 2021. The Supplemental Nutrition Assistance Program (SNAP) provides assistance to individuals and families on access to food.



# New Mexico Supplemental Nutrition Assistance Program (SNAP) Recipients as a Percentage of Population by County as of October 2021

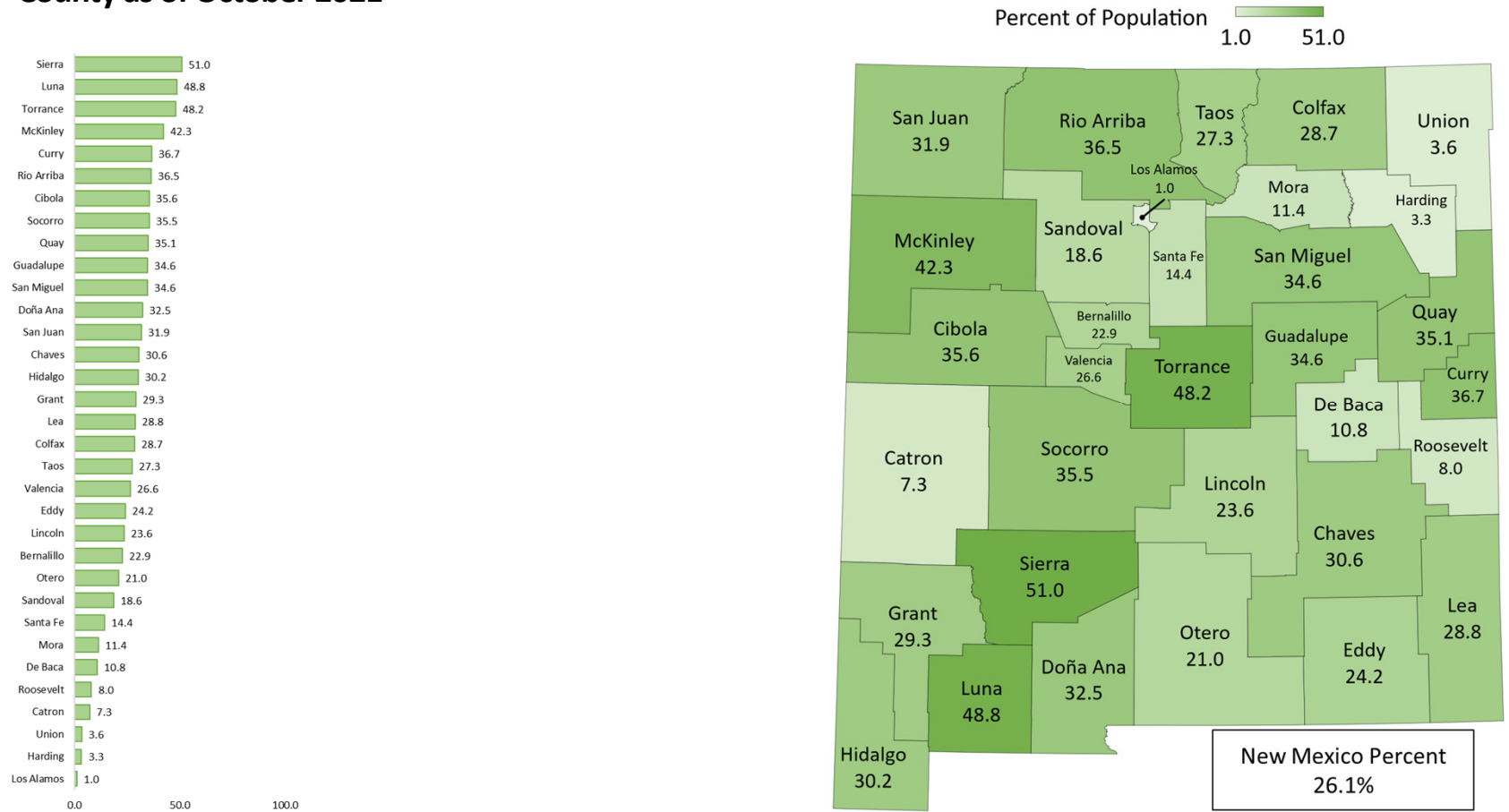

Note: Data may not match other HSD publications due to the way data are pulled for this report. Data is by county of residence or by field office where a county of residence is not specified.  
 Source: New Mexico Human Services Department, Income Support Division. Recipients as of October 2021. The Medicaid program provides assistance to individuals and families on healthcare coverage. Percentages calculated using data from the U.S. Census Bureau, Population Estimates Program (PEP), Vintage 2020. Retrieved from <https://www.census.gov/programs-surveys/popest/technical-documentation/research/evaluation-estimates/2020-evaluation-estimates/2010s-county-detail.html>, December 1, 2021.

# New Mexico Supplemental Nutritional Assistance Program (SNAP) Benefit Issuance by County as of October 2021

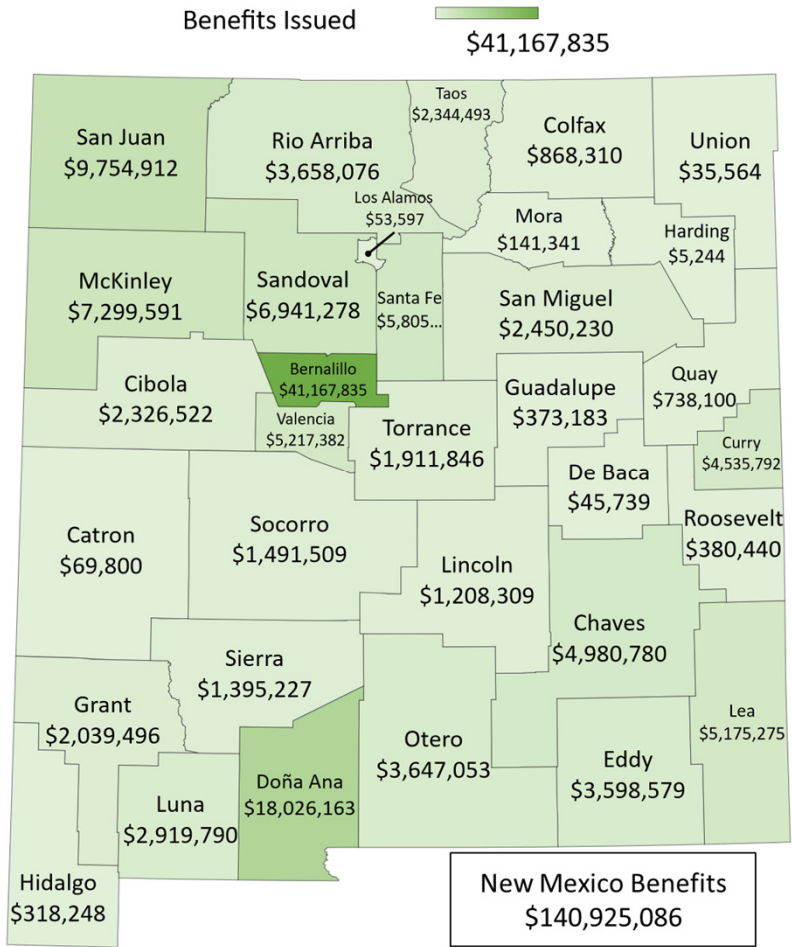
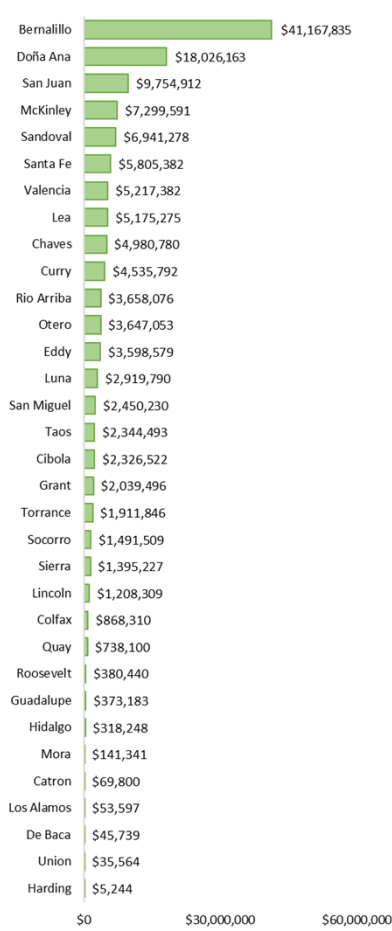

Note: Data may not match other HSD publications due to the way data are pulled for this report. Data is by county of residence or by jurisdiction where a county of residence is not specified.  
 Source: New Mexico Human Services Department, Income Support Division. Supplemental Nutrition Assistance Program benefits issued to recipients as of October 2021. The Supplemental Nutrition Assistance Program (SNAP) provides assistance to individuals and families on access to food.

# New Mexico Meals Provided through Supplemental Nutritional Assistance Program (SNAP) by County, State Fiscal Year (SFY) 21

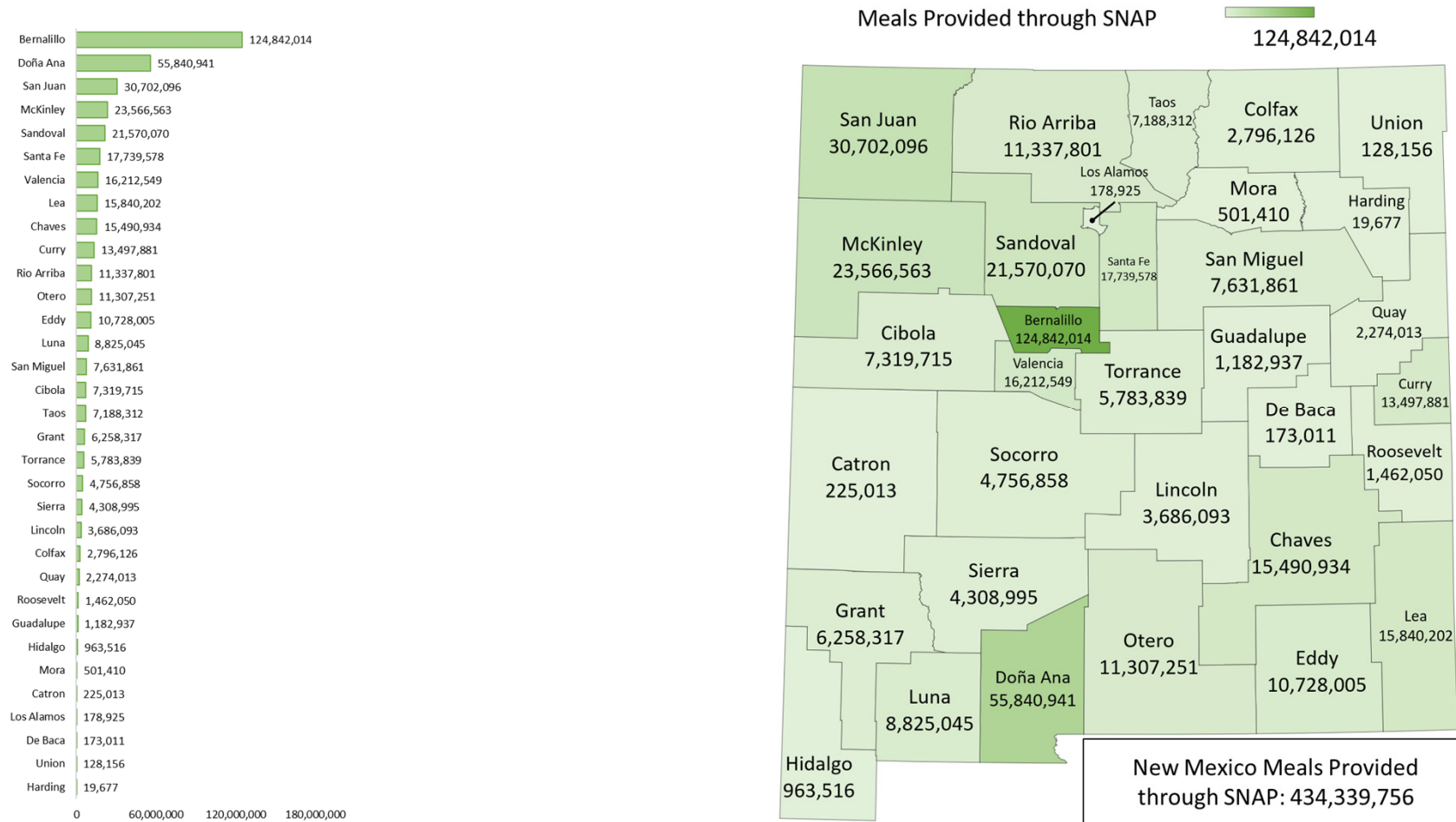

Note: This measure takes the total amount of SNAP benefits provided and divides by the state average meal cost of \$2.87 from Feeding America.

Source: New Mexico Human Services Department ASPEN System, State Fiscal Year 2021

## New Mexico Cash Assistance Program Recipients by County as of October 2021

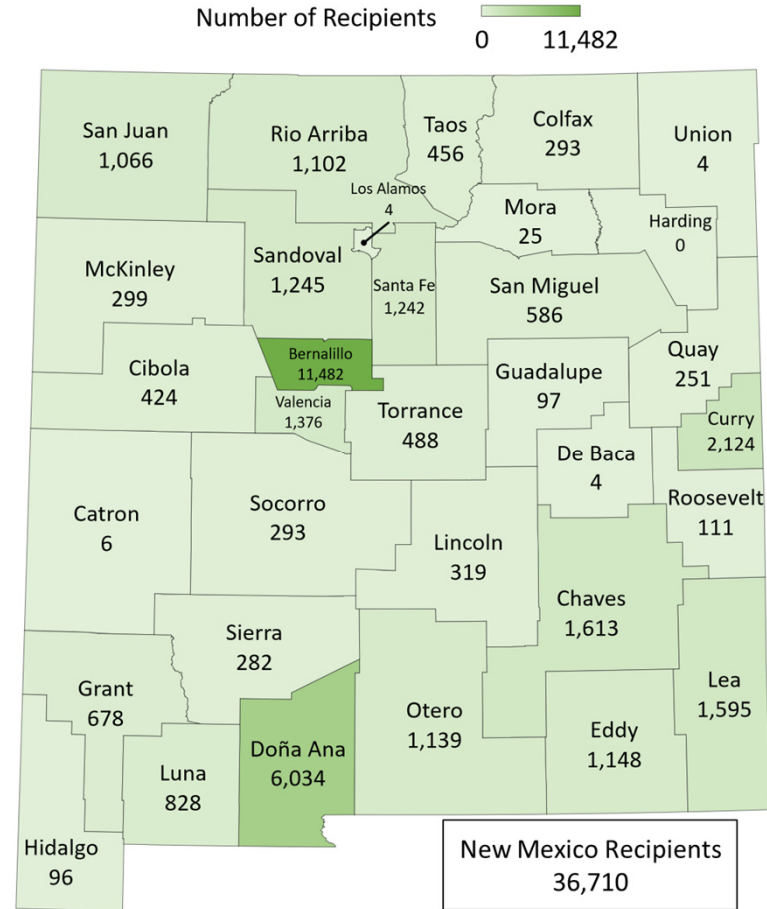
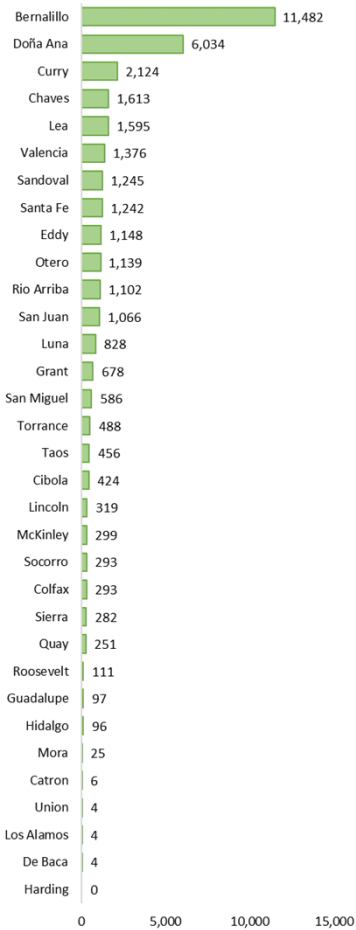

Note: Data may not match other HSD publications due to the way data are pulled for this report. Data is by county of residence or by field office where a county of residence is not specified.  
 Source: New Mexico Human Services Department, Income Support Division. Recipients as of October 2021. The Cash Assistance program includes Temporary Assistance for Needy Families (TANF) program, Education Works, General Assistance, Refugee Cash Assistance, State Supplement for Residential Care, Diversion, and others.

# New Mexico Cash Assistance Program Recipients as a Percentage of Population by County as of October 2021

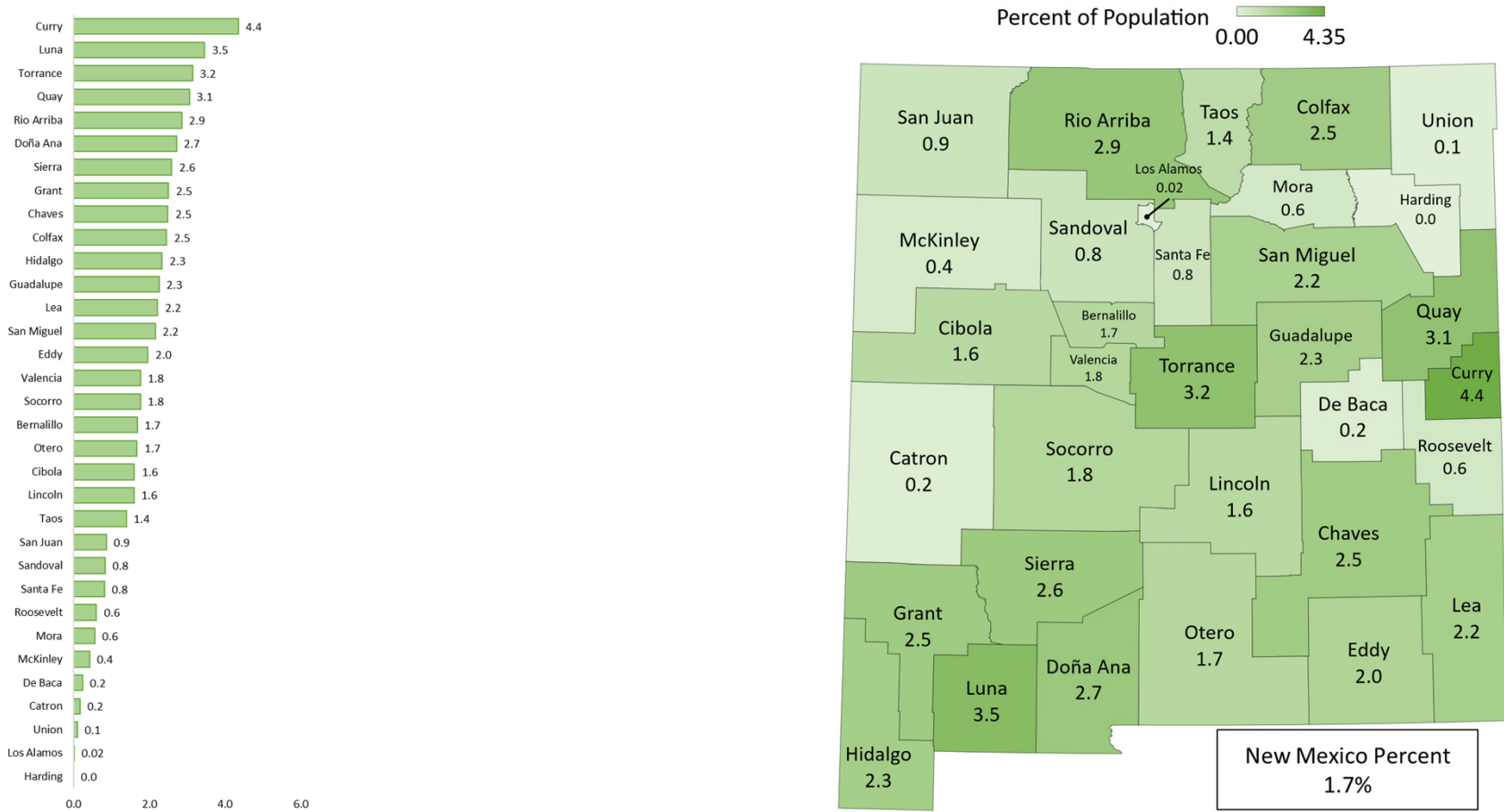

New Mexico Percent  
1.7%

Powered by Bing  
© GeoNames, HERE

Note: Data may not match other HSD publications due to the way data are pulled for this report. Data is by county of residence or by field office where a county of residence is not specified.  
 Source: New Mexico Human Services Department, Income Support Division. Recipients as of October 2021. The Medicaid program provides assistance to individuals and families on healthcare coverage. Percentages calculated using data from the U.S. Census Bureau, Population Estimates Program (PEP), Vintage 2020. Retrieved from <https://www.census.gov/programs-surveys/popest/technical-documentation/research/evaluation-estimates/2020-evaluation-estimates/2010s-county-detail.html>, December 1, 2021.

# New Mexico Temporary Assistance for Needy Families (TANF) Program Recipients by County as of October 2021

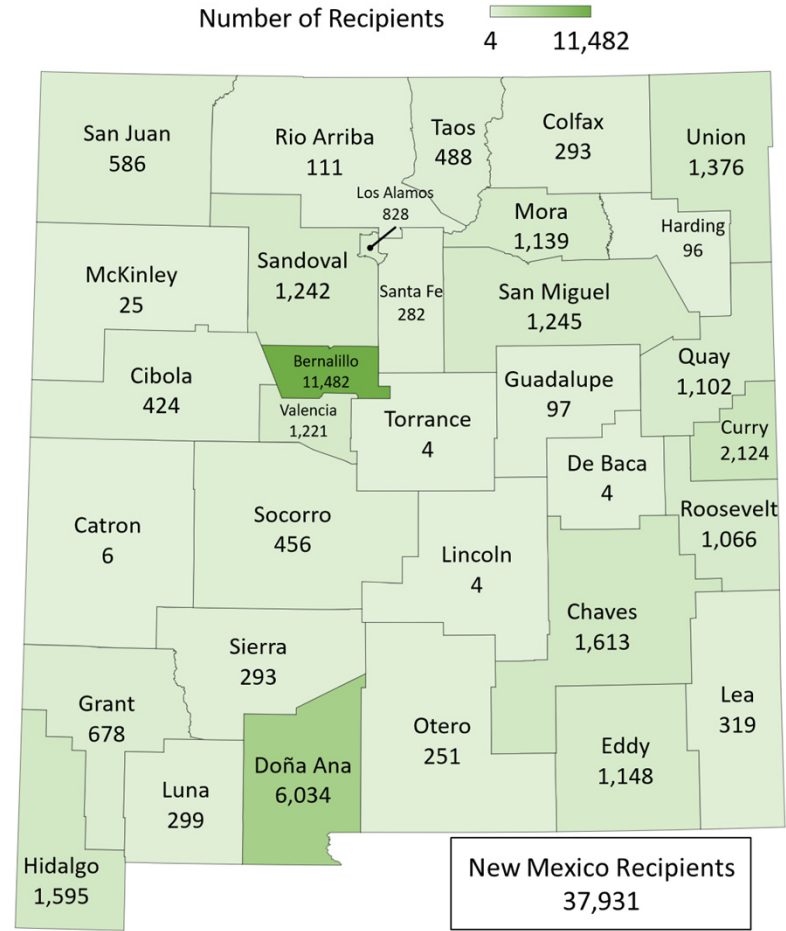
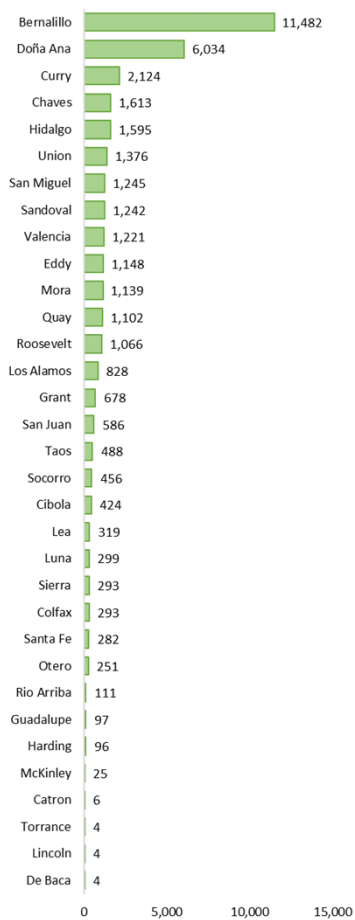

Note: Data may not match other HSD publications due to the way data are pulled for this report. Data is by county of residence or by field office where a county of residence is not specified.  
 Source: New Mexico Human Services Department, Income Support Division. Recipients as of October 2021. The Temporary Assistance for Needy Families (TANF) program provides grant funds to states and territories to provide families with financial assistance and related support services such as childcare assistance, job preparation, and work assistance.

# New Mexico Temporary Assistance for Needy Families (TANF) Program Recipients as a Percentage of Population by County as of October 2021

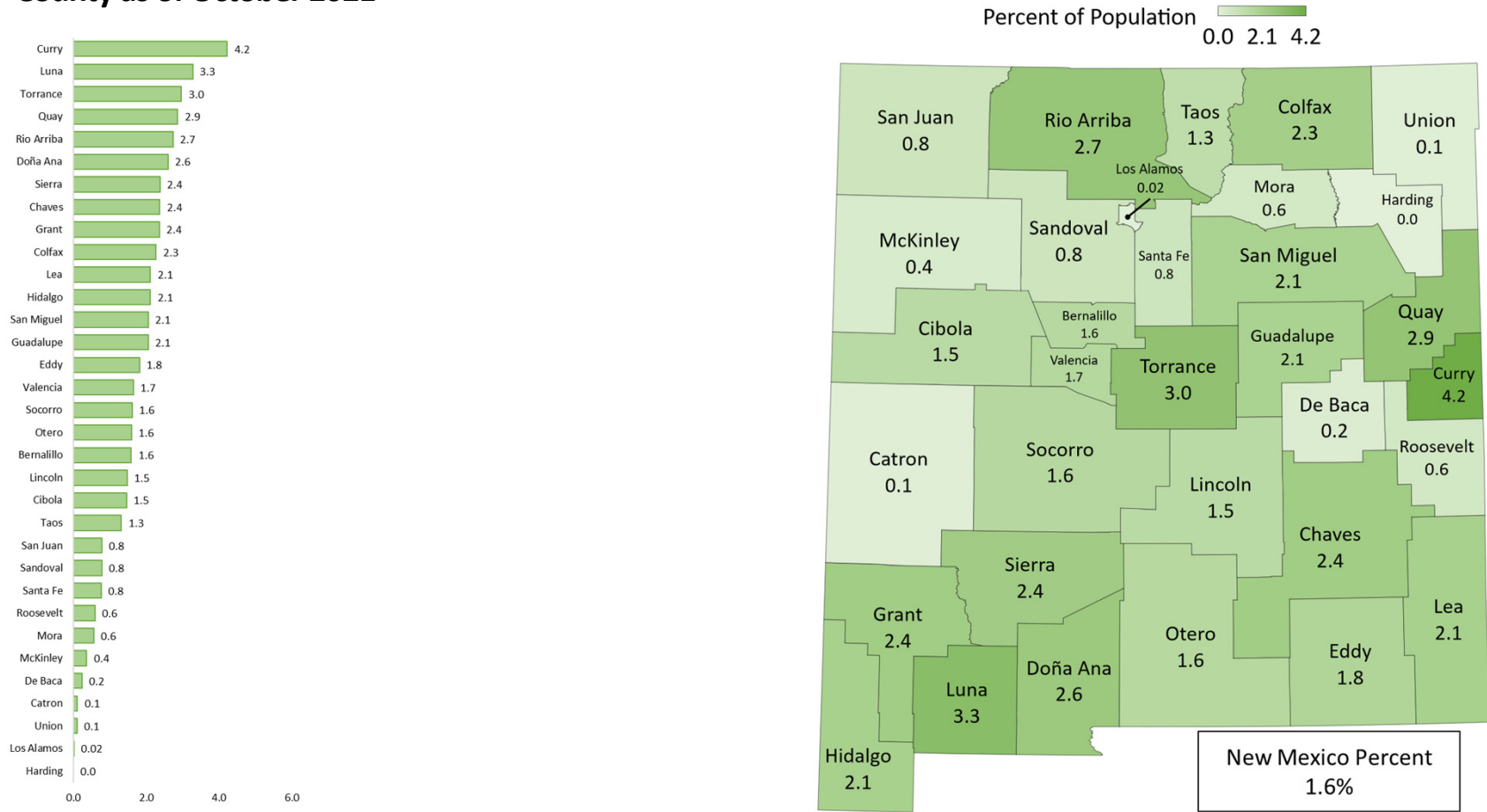

Note: Data may not match other HSD publications due to the way data are pulled for this report. Data is by county of residence or by field office where a county of residence is not specified.  
 Source: New Mexico Human Services Department, Income Support Division. Recipients as of October 2021. The Medicaid program provides assistance to individuals and families on healthcare coverage. Percentages calculated using data from the U.S. Census Bureau, Population Estimates Program (PEP), Vintage 2020. Retrieved from <https://www.census.gov/programs-surveys/popest/technical-documentation/research/evaluation-estimates/2020-evaluation-estimates/2010s-county-detail.html>, December 1, 2021.





# New Mexico General Assistance Program Recipients as a Percentage of Population by County as of October 2021

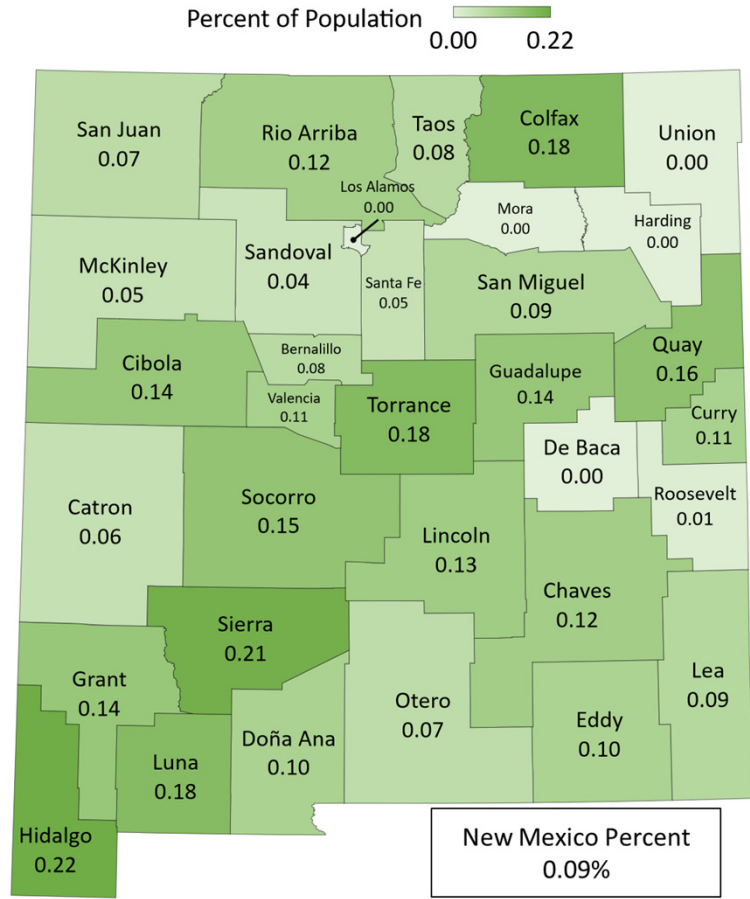
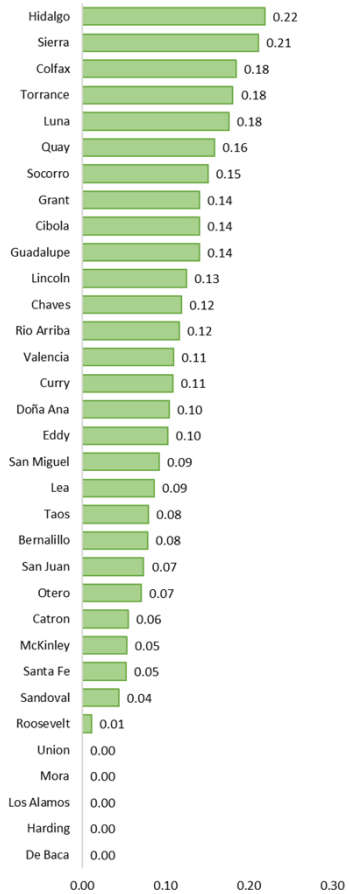

Note: Data may not match other HSD publications due to the way data are pulled for this report. Data is by county of residence or by field office where a county of residence is not specified.  
 Source: New Mexico Human Services Department, Income Support Division. Recipients as of October 2021. The Medicaid program provides assistance to individuals and families on healthcare coverage. Percentages calculated using data from the U.S. Census Bureau, Population Estimates Program (PEP), Vintage 2020. Retrieved from <https://www.census.gov/programs-surveys/popest/technical-documentation/research/evaluation-estimates/2020-evaluation-estimates/2010s-county-detail.html>, December 1, 2021.

# New Mexico Low Income Home Energy Assistance Program (LIHEAP) Recipients by County from October 2020 to September 2021

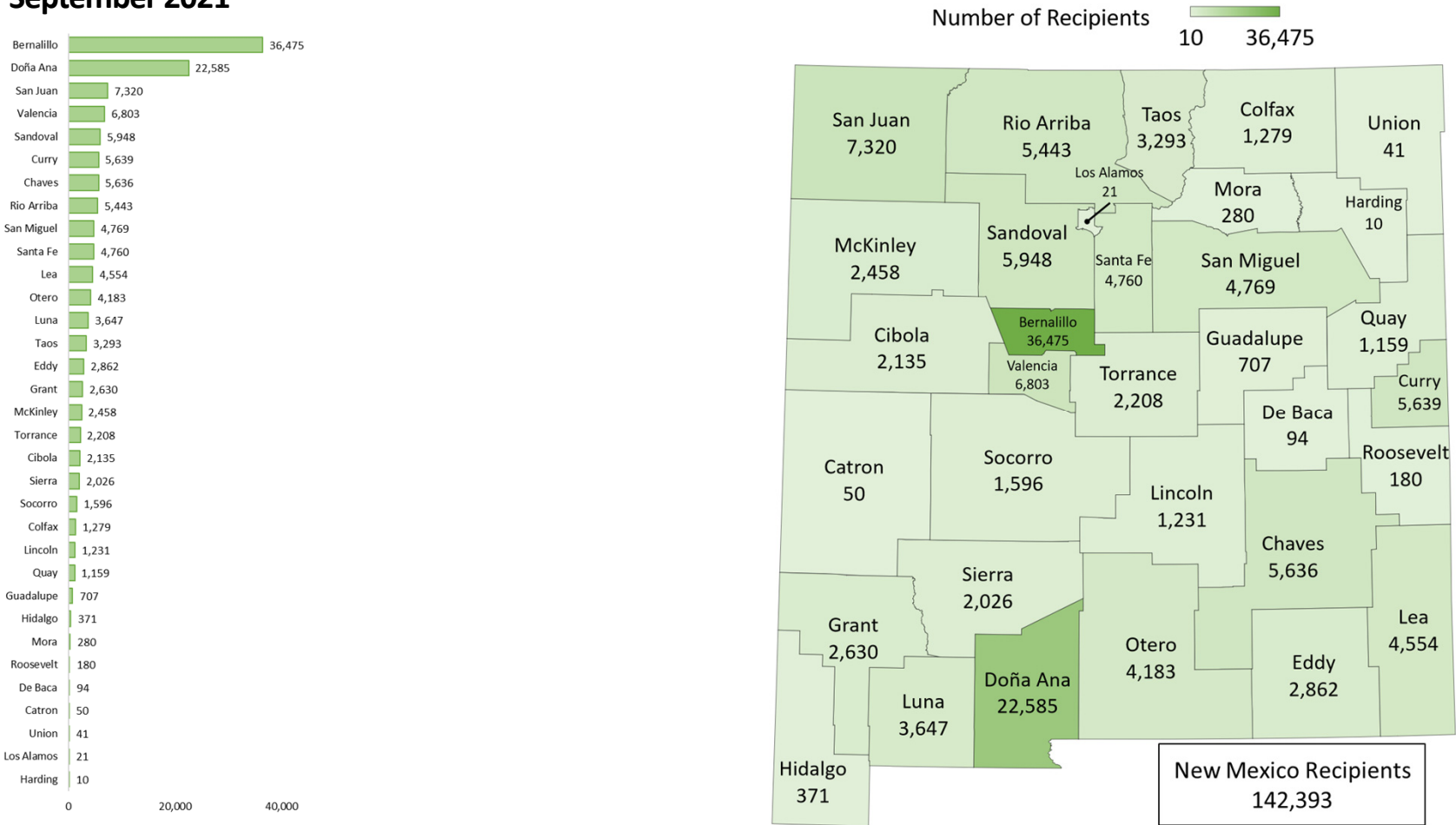

Note: Data may not match other HSD publications due to the way data are pulled for this report. Data is by county of residence or by jurisdiction where a county of residence is not specified. Source: New Mexico Human Services Department, Income Support Division. Recipients from October 2020 to September 2021. The Low Income Home Energy Assistance Program (LIHEAP) provides assistance to individuals and families on energy costs for heating and cooling.

# New Mexico Low Income Home Energy Assistance Program (LIHEAP) Recipients as a Percentage of Population by County from October 2020 to September 2021

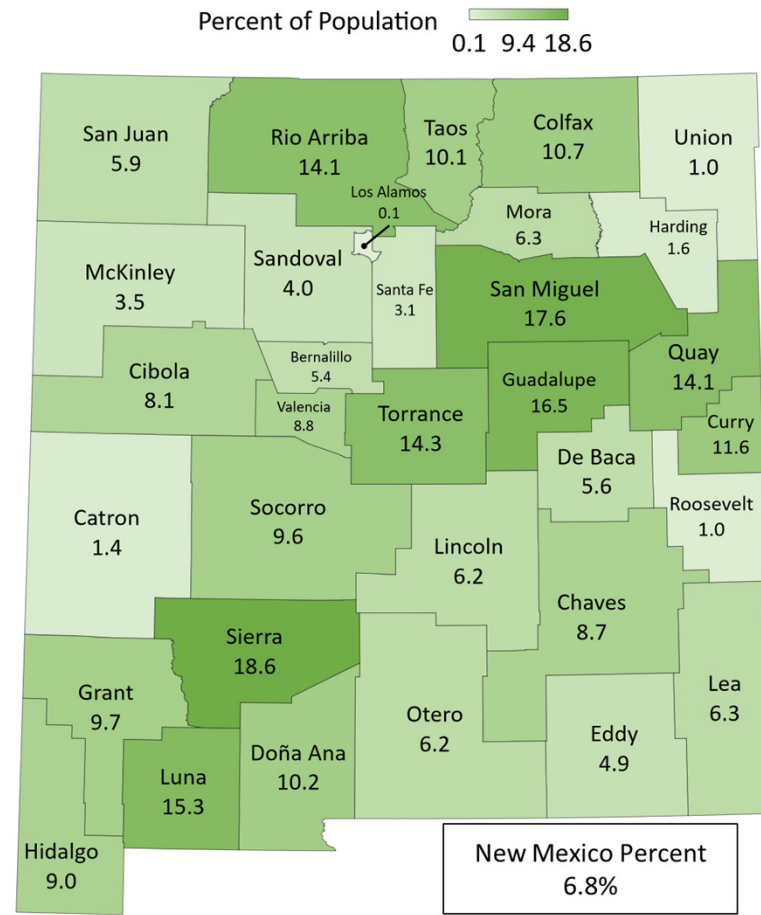
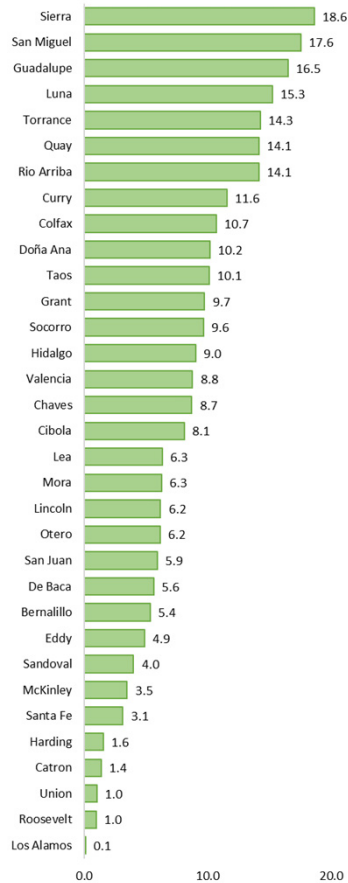

Note: Data may not match other HSD publications due to the way data are pulled for this report. Data is by county of residence or by field office where a county of residence is not specified.  
 Source: New Mexico Human Services Department, Income Support Division. Recipients as of October 2021. The Medicaid program provides assistance to individuals and families on healthcare coverage. Percentages calculated using data from the U.S. Census Bureau, Population Estimates Program (PEP), Vintage 2020. Retrieved from <https://www.census.gov/programs-surveys/popest/technical-documentation/research/evaluation-estimates/2020-evaluation-estimates/2010s-county-detail.html>, December 1, 2021.

## New Mexico Transitional Food Stamps Program Recipients by County as of October 2021

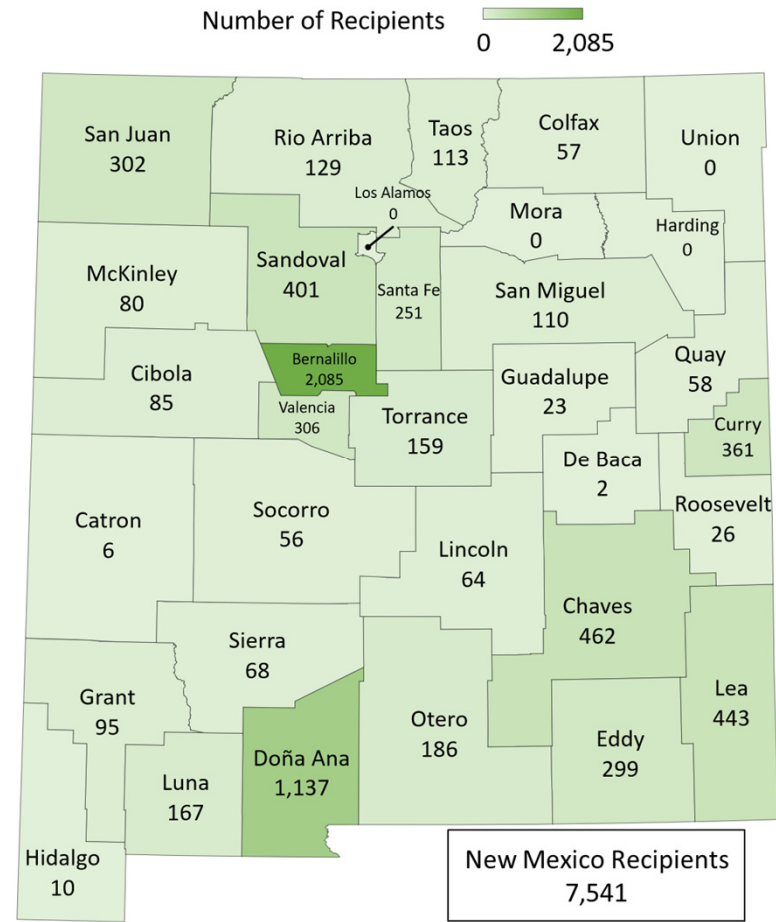
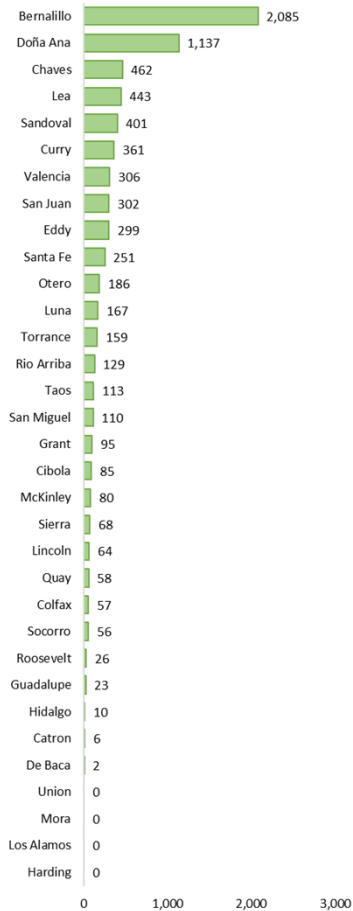

Powered by Bing  
© GeoNames, HERE

Note: Data may not match other HSD publications due to the way data are pulled for this report. Data is by county of residence or by field office where a county of residence is not specified. [Source](#): New Mexico Human Services Department, Income Support Division. Recipients as of October 2021. The Transitional Food Stamp (TFS) program extends the Supplementary Nutrition Assistance Program benefits to individuals and families who become ineligible for the Cash Assistance program due to their income exceeding the program limit.

# New Mexico Transitional Food Stamps Program Recipients as a Percentage of Population by County as of October 2021

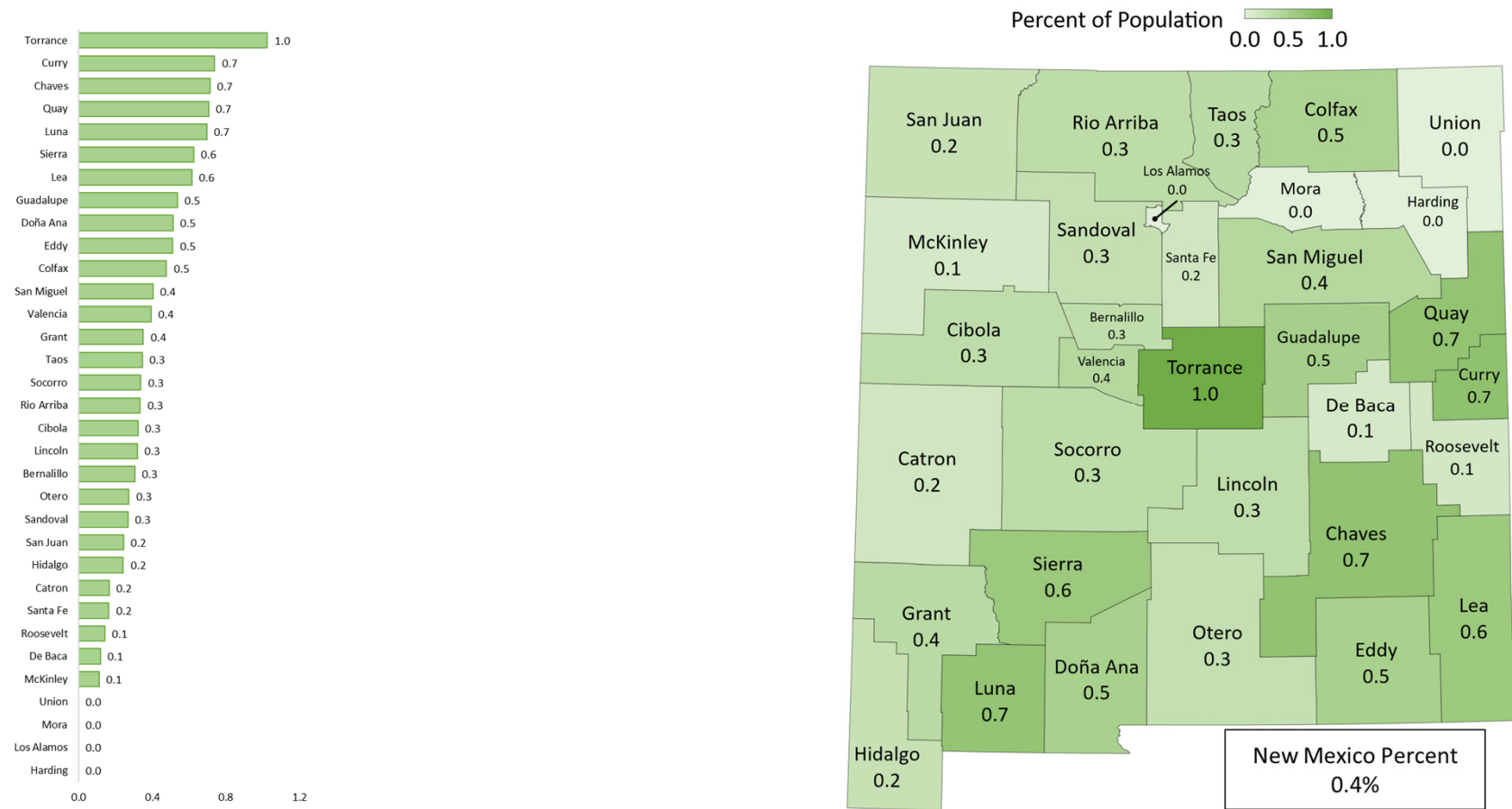

Note: Data may not match other HSD publications due to the way data are pulled for this report. Data is by county of residence or by field office where a county of residence is not specified.  
 Source: New Mexico Human Services Department, Income Support Division. Recipients as of October 2021. The Medicaid program provides assistance to individuals and families on healthcare coverage. Percentages calculated using data from the U.S. Census Bureau, Population Estimates Program (PEP), Vintage 2020. Retrieved from <https://www.census.gov/programs-surveys/popest/technical-documentation/research/evaluation-estimates/2020-evaluation-estimates/2010s-county-detail.html>, December 1, 2021.

## New Mexico Medicaid, Supplemental Nutrition Assistance Program, and/or Cash Assistance Program Recipients Experiencing Homelessness by County as of October 2021

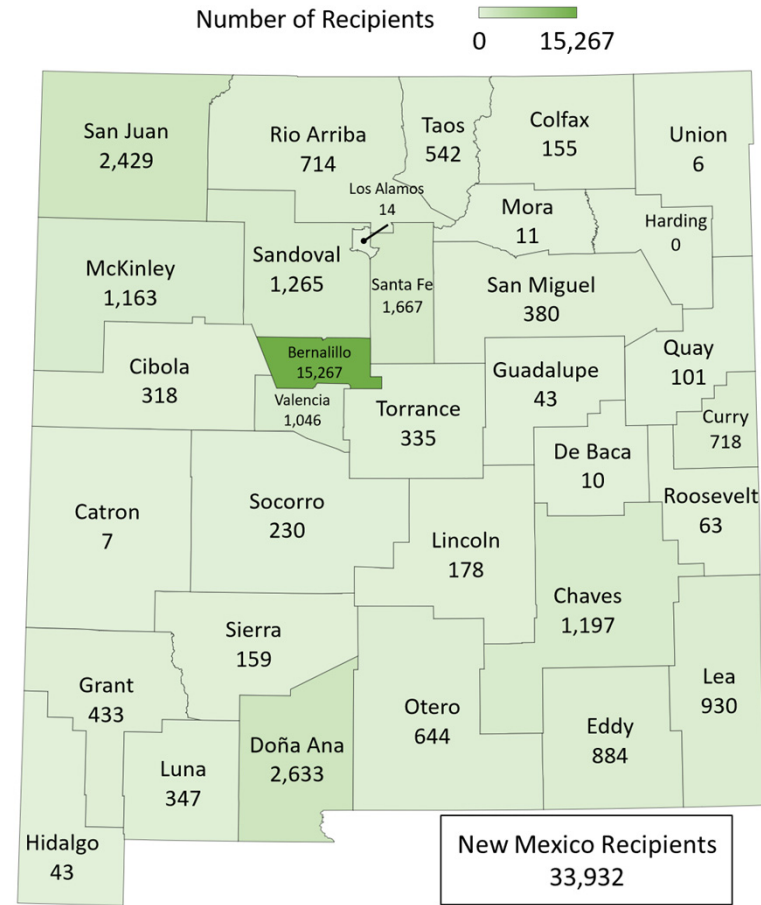
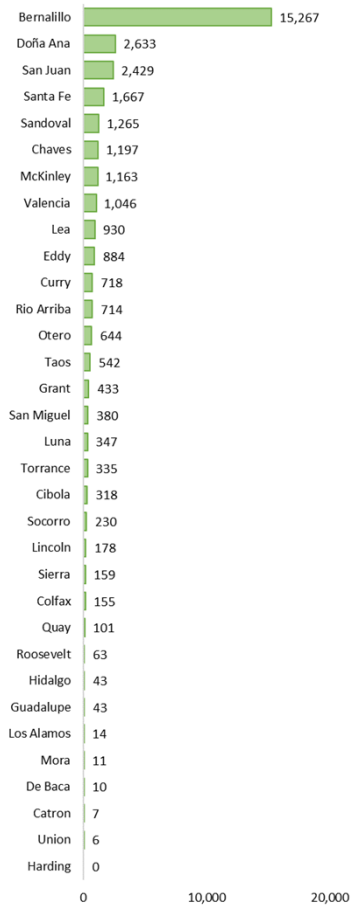

Note: Data may not match other HSD publications due to the way data are pulled for this report. Data is by county of residence or by field office where a county of residence is not specified. Source: New Mexico Human Services Department, Income Support Division. Recipients as of October 2021. Data are recipients in Medicaid, Supplemental Nutrition Assistance Program (SNAP), and Cash Assistance program who reported being homeless or living in a homeless shelter.

# New Mexico Medicaid, Supplemental Nutrition Assistance Program, and/or Cash Assistance Program Recipients Experiencing Homelessness as a Percentage of Population by County as of October 2021

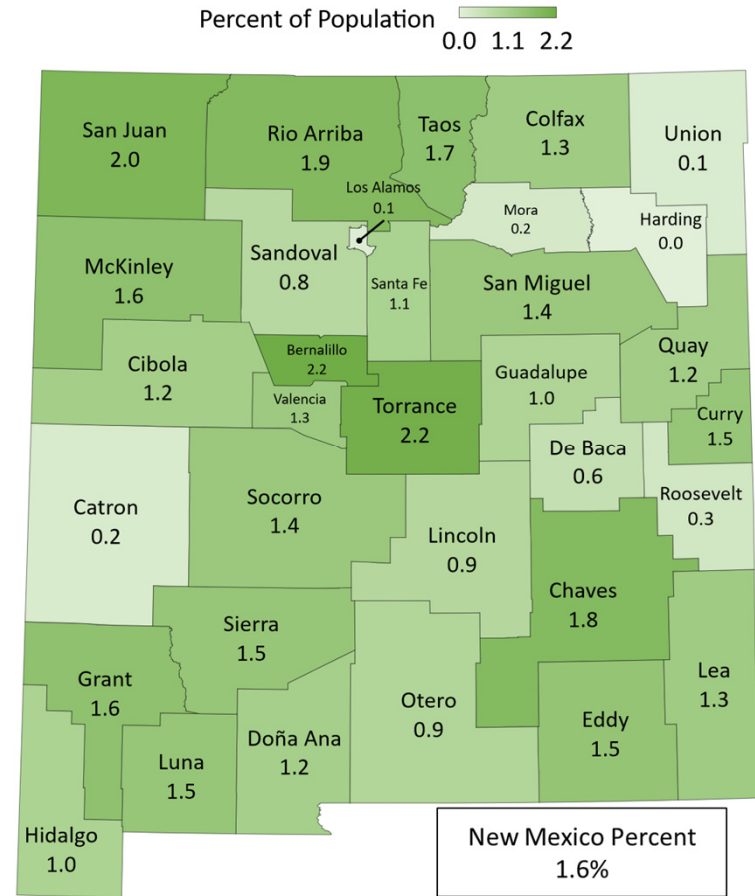
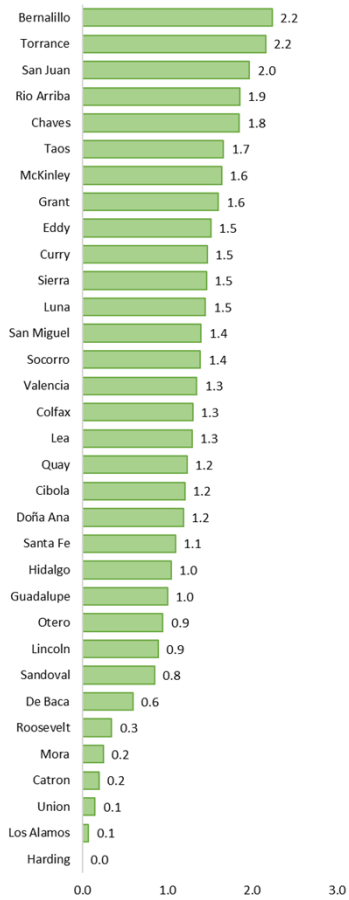

Powered by Bing  
© GeoNames, HERE

Note: Data may not match other HSD publications due to the way data are pulled for this report. Data is by county of residence or by field office where a county of residence is not specified.  
 Source: New Mexico Human Services Department, Income Support Division. Recipients as of October 2021. The Supplemental Nutrition Assistance Program (SNAP) provides assistance to individuals and families on access to food. Percentages calculated using data from the Geospatial and Population Studies, University of New Mexico.

Section 4 | Programs and Services

## New Mexicans Ineligible for Federal Stimulus Payments who Received One Time Financial Assistance Payments from the Human Services Department (HSD) per 100,000 Population by County as of July 2021

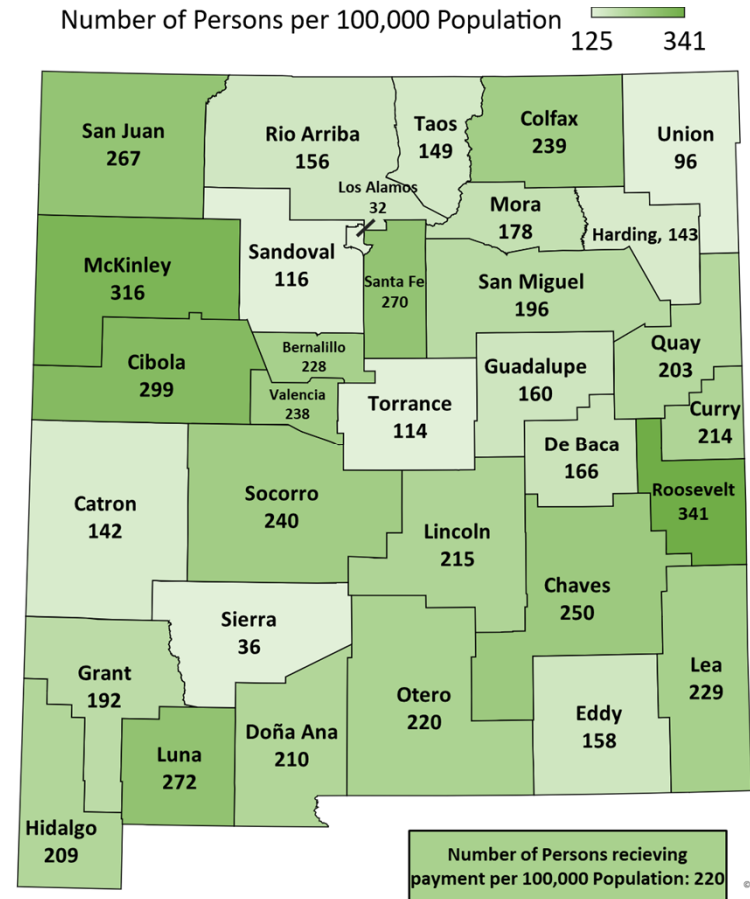
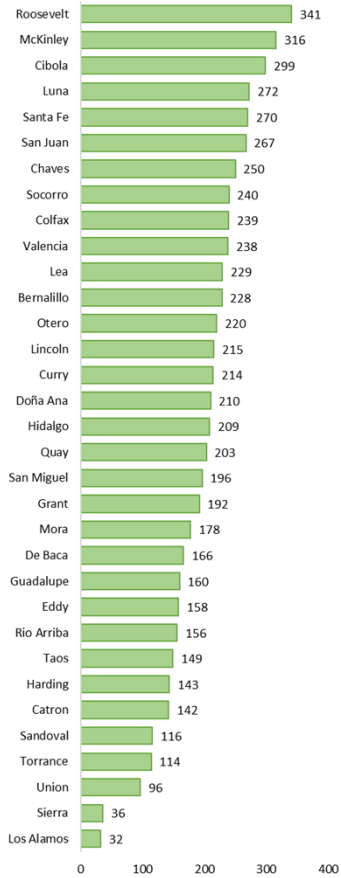

Note: Data also showed that there were 13 cases paid that list outside of New Mexico: 1-Tulsa OK; 2 El Paso TX; 1 Cleburne AR; 1 Kingfisher OK; 1 Harris TX; 1 San Juan CO; 1 Marion IN; 1 San Patricio TX; 1 Los Angeles CA; 1 Gaines TX; 1 Apache AZ.

Source: New Mexico Department of Health. Population estimates obtained from US Census American Factfinder. Retrieved from <https://ibis.health.state.nm.us/query/result/pop/PopCnty/Count.html>, March 29, 2020. \* denotes death occurred in county. Excludes cases in federal and state detention facilities.



## Total Human Services Department (HSD) Online Encounters through the Online Portal (YesNM) by Device Type, Federal Fiscal Year (FFY) 2016-2021

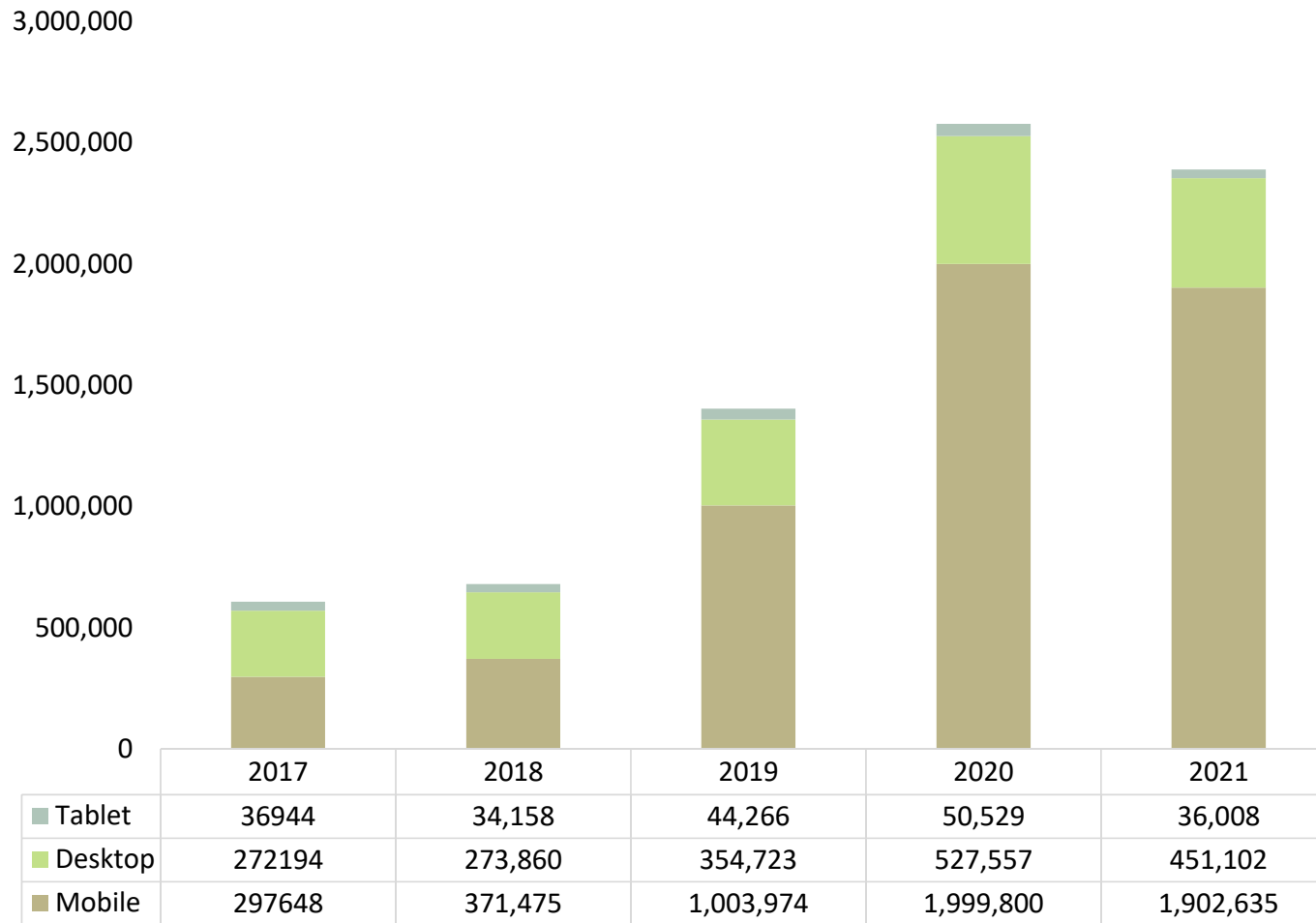

Source: YESNM Google Analytics Page.  
Section 4 | Programs and Services

## New Mexico Human Services Department (HSD) Source of Application for HSD Programs, 2015-2021

### Medicaid Applications by Source

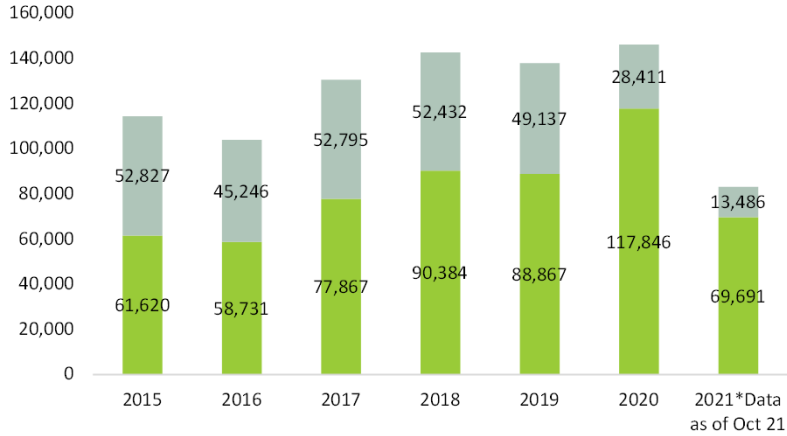

### SNAP Applications by Source

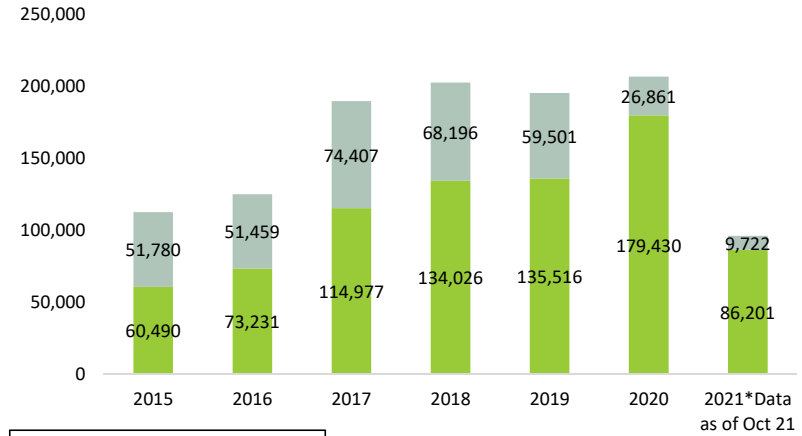

■ Electronic ■ Paper

### Cash Applications by source

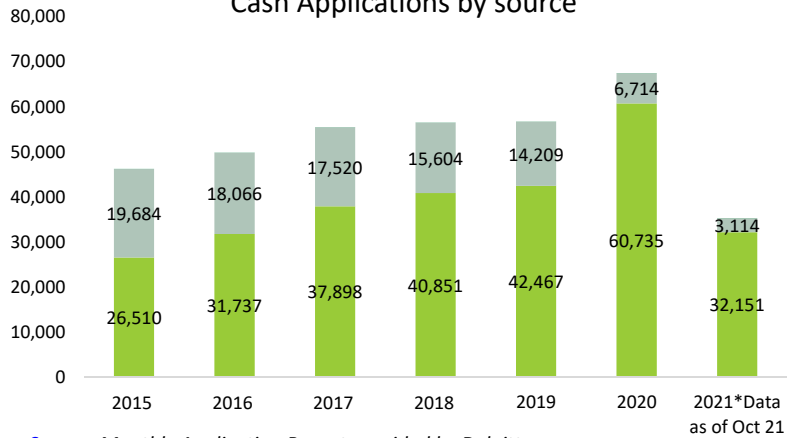

### LIHEAP Applications by Sources

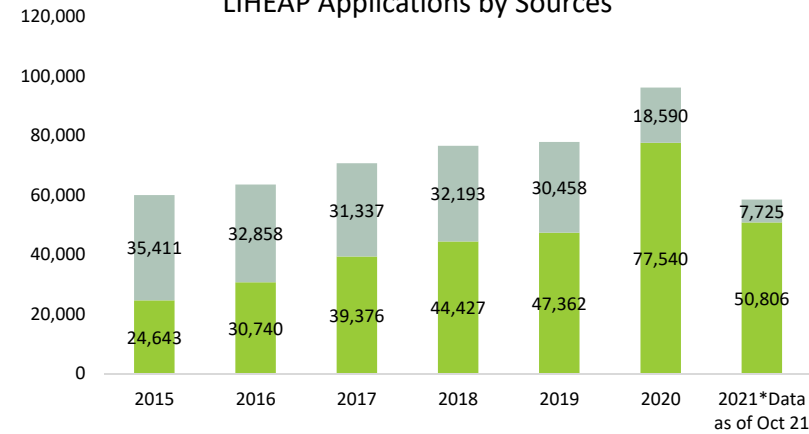

Source: Monthly Application Report provided by Deloitte.

# New Mexico Human Services Department Employees by County as of October 2021

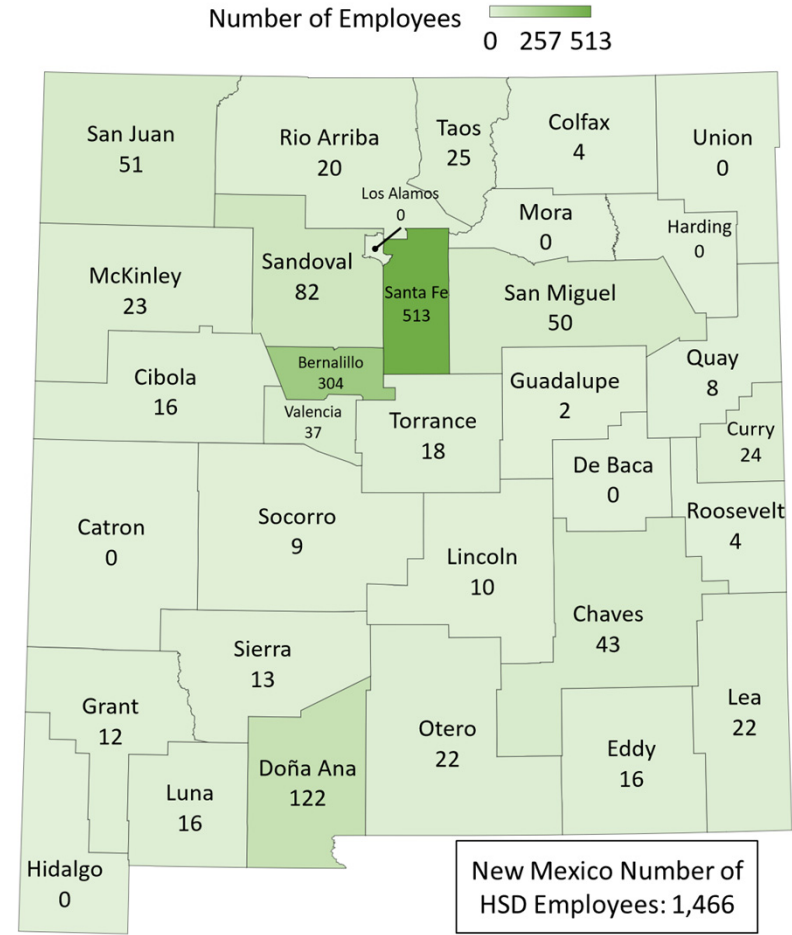
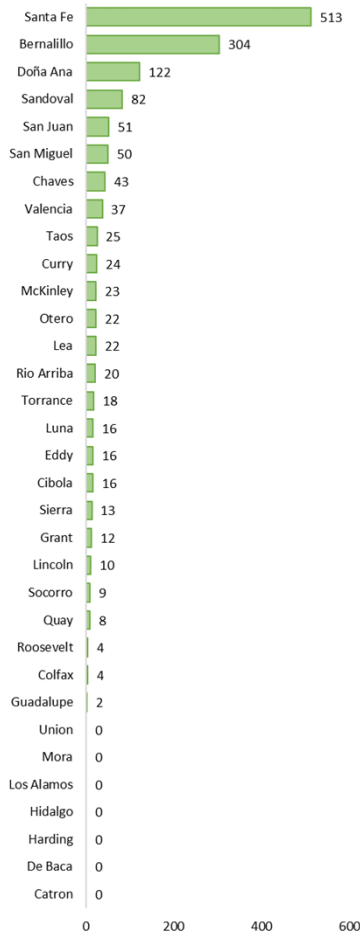

Source: New Mexico Human Services Department, Office of Human Resources SHARE System. Active employees as of October 1, 2021.

Section 4 | Programs and Services

## New Mexico Community Action Program Community Services Block Grant (CSBG) Individuals Served by County Federal Fiscal Year (FFY) 21

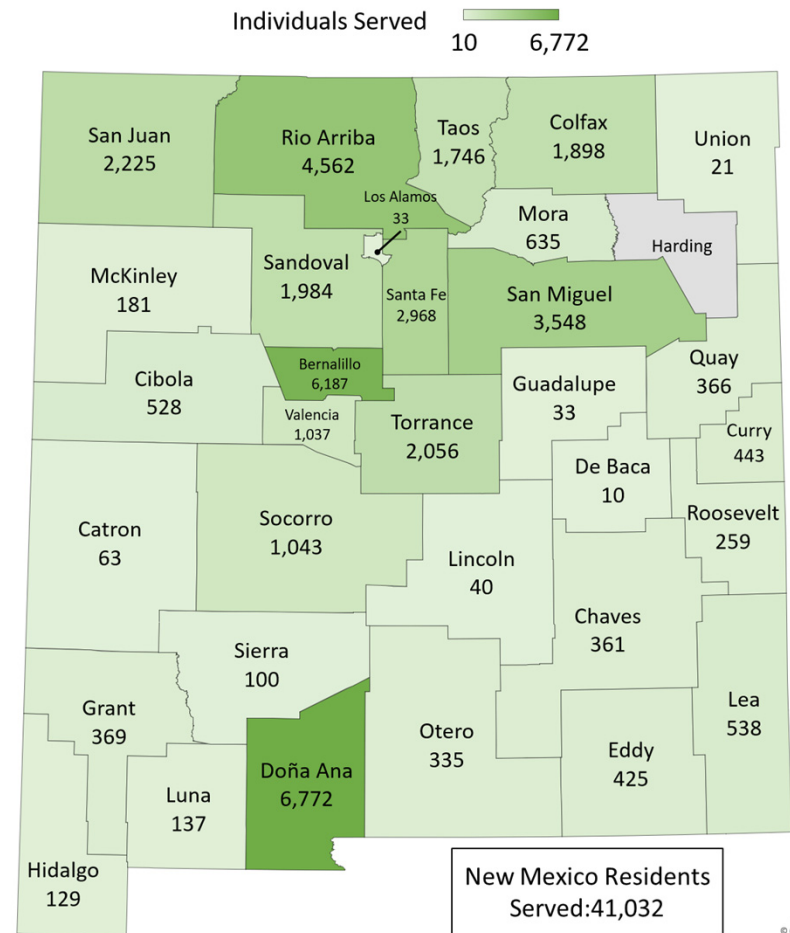
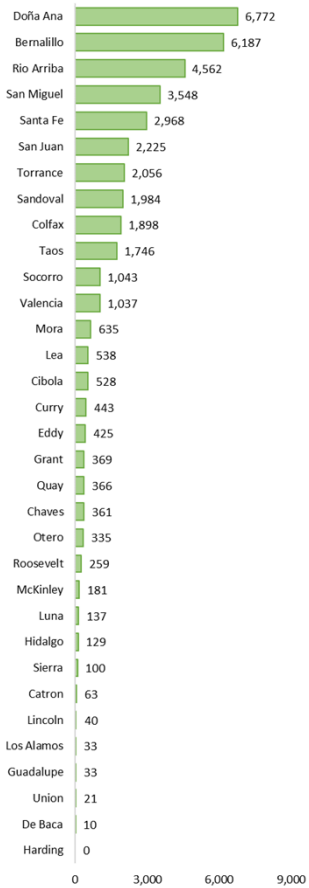

Note: Each community action agency area of service includes different programs and services depending on the area. See key terms page at the beginning of this section of the book for more detail.  
[Source:](#) Department of Health and Human Services, Community Services Block Grant, Annual Report covering 10/1/2019-9/30/20.

# New Mexico Community Action Program Community Services Block Grant (CSBG) Households Served by County Federal Fiscal Year (FFY) 21

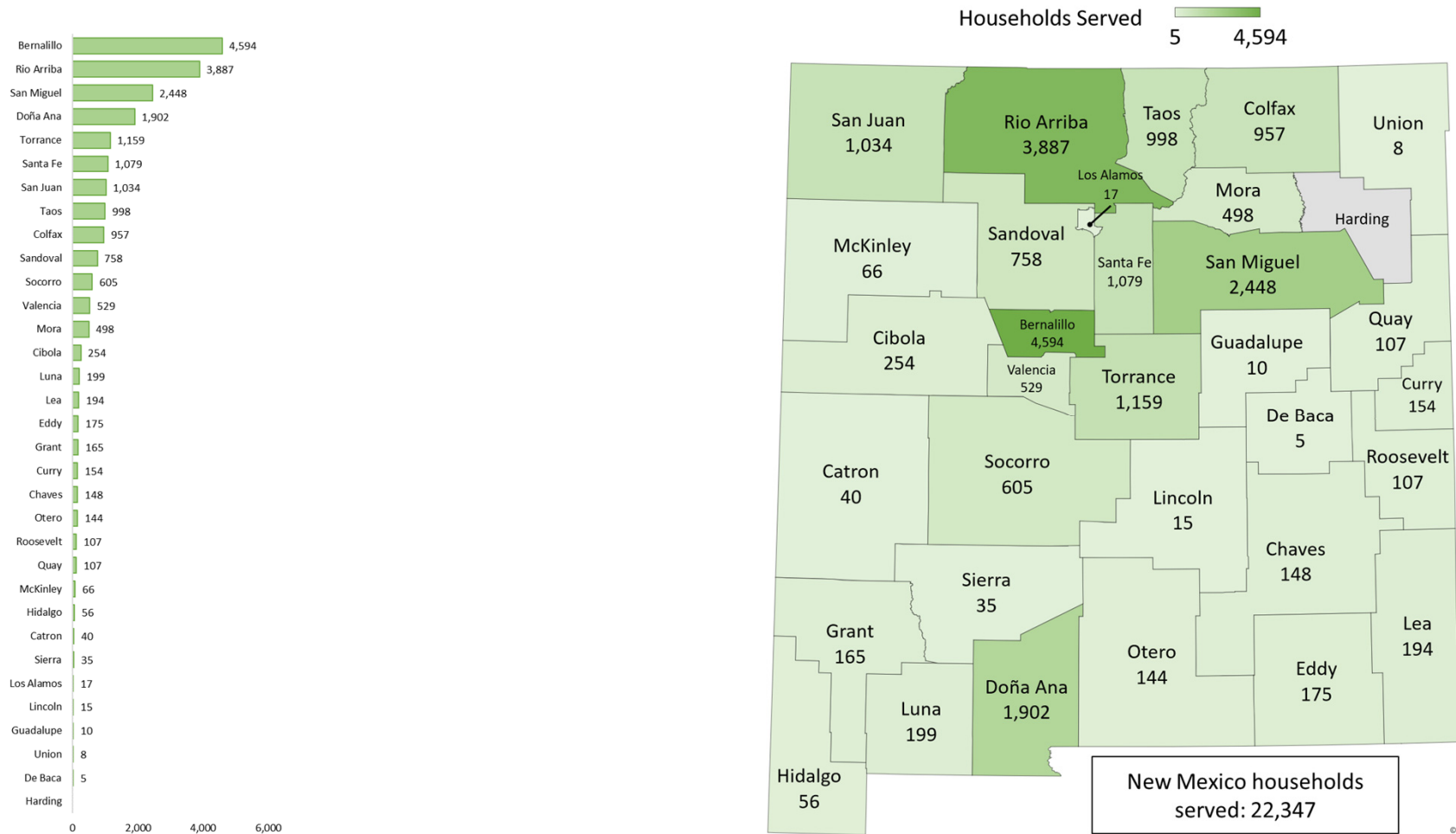

Note: Each community action agency area of service includes different programs and services depending on the area. See key terms page at the beginning of this section of the book for more detail.  
 Source: Department of Health and Human Services, Community Services Block Grant, Annual Report covering 10/1/2019-9/30/20.

## New Mexico Public Education Department (PED) Number of Students by County as of October 2021

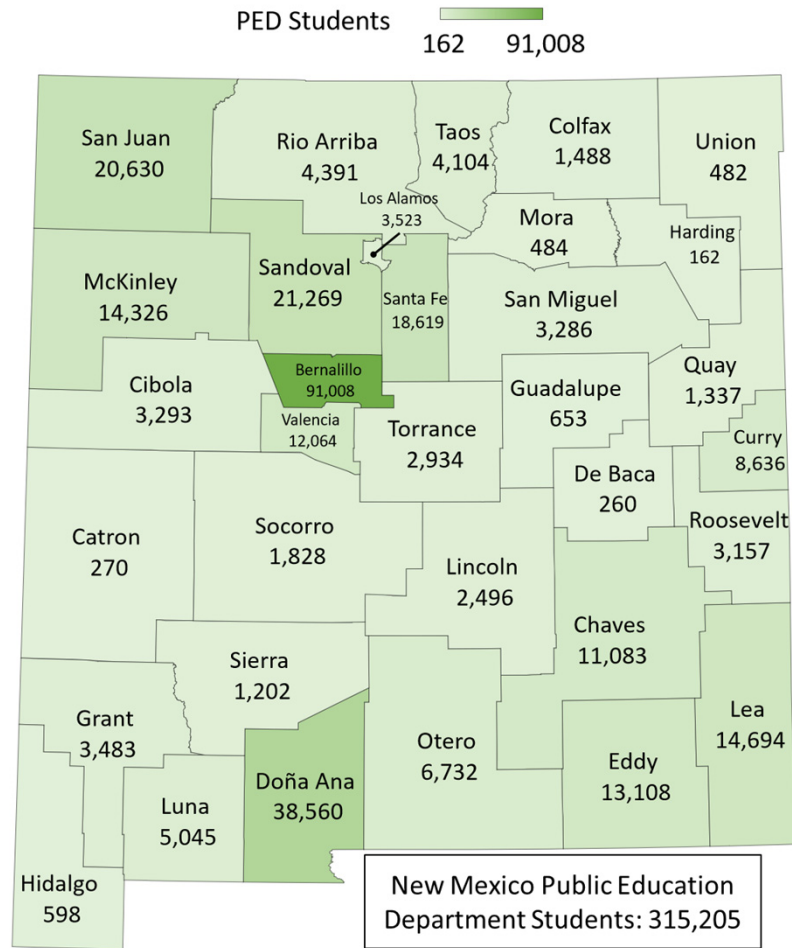
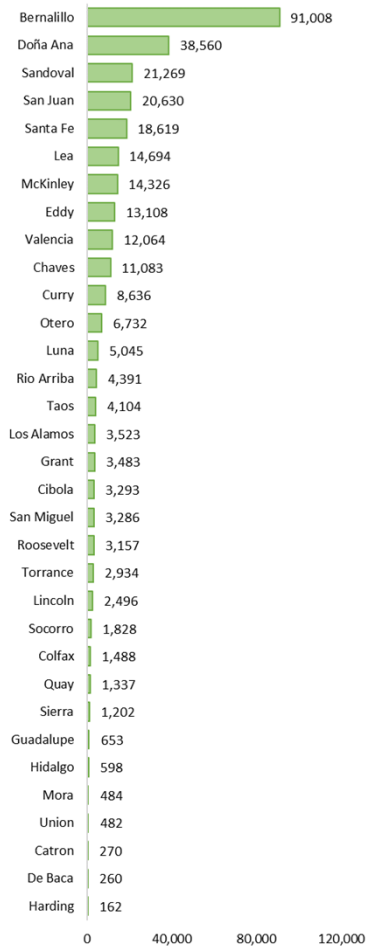

Powered by Bing  
© GeoNames, HERE

Source: Public Education Department (PED) Student Teacher Accountability Reporting System (STARS) 120d 2021 school year.

# New Mexico Public Education Department (PED) Number of Students who are Native American by County as of October 2021

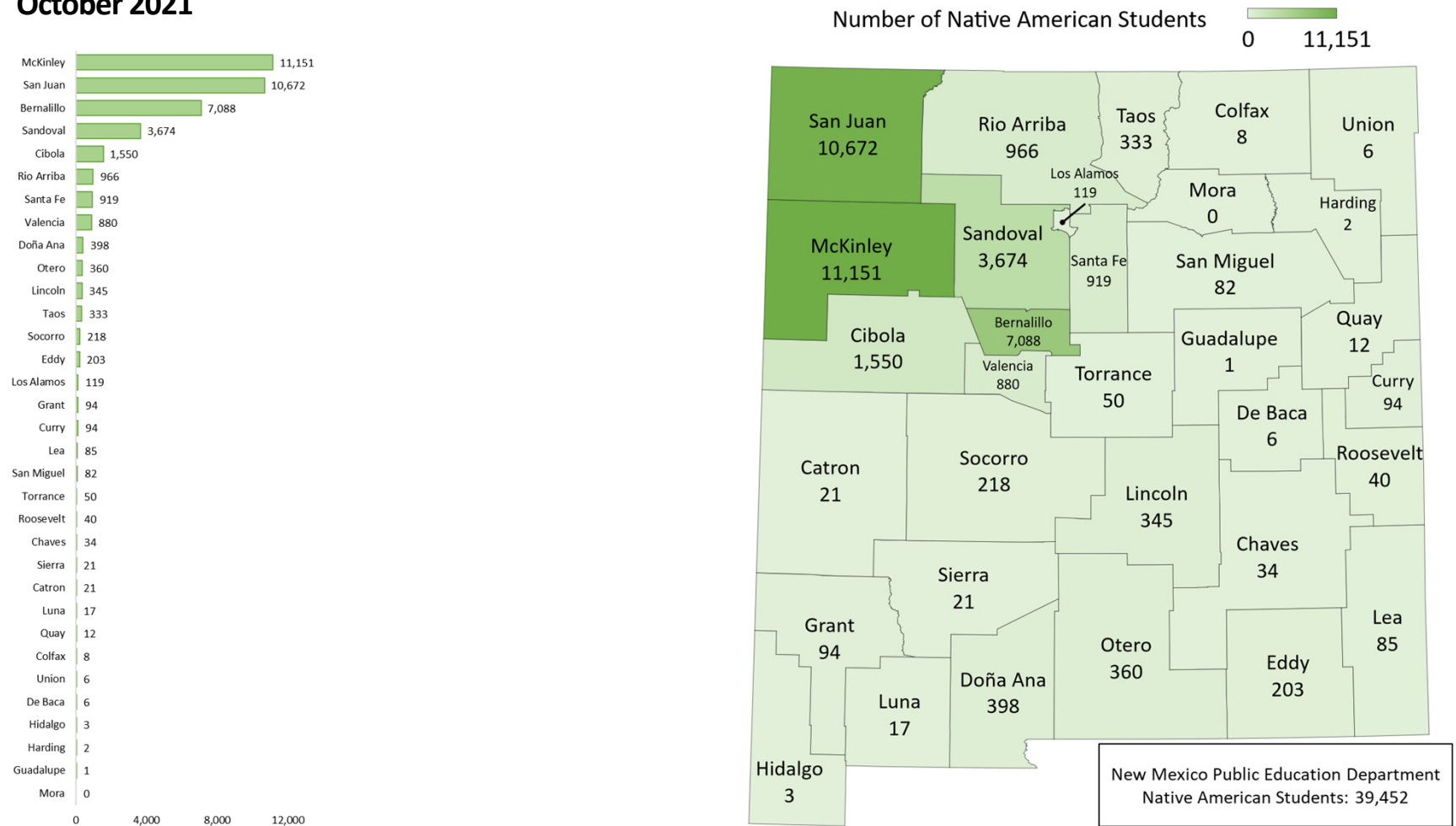

Source: Public Education Department (PED) Student Teacher Accountability Reporting System (STARS) 120d 2021 school year.

Section 4 | Programs and Services

## New Mexico Public Education Department (PED) Percentage of Students who are Native American by County as of October 2021

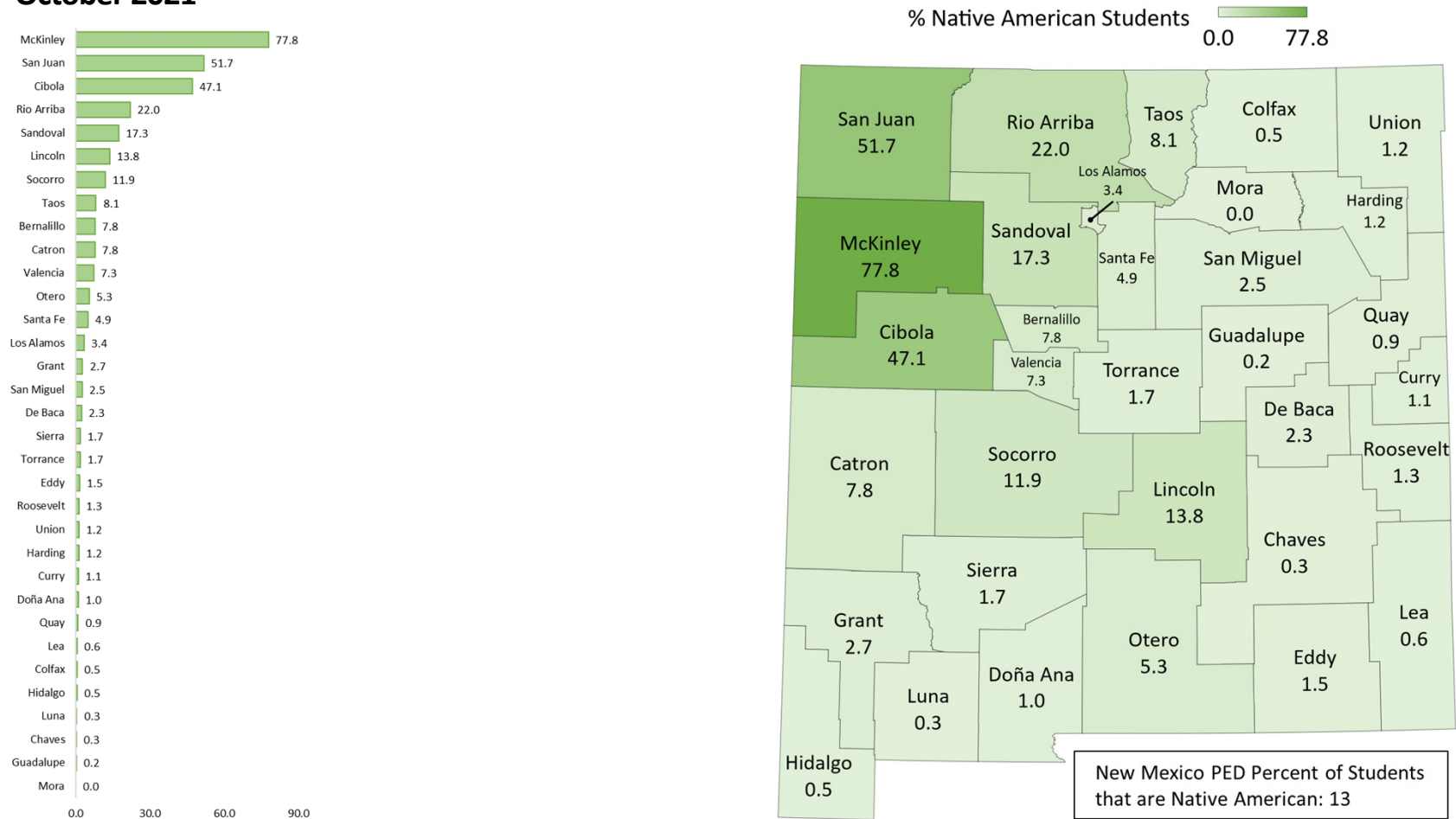

Source: Public Education Department (PED) Student Teacher Accountability Reporting System (STARS) 120d 2021 school year.



## New Mexico Public Education Department (PED) Regional Education Cooperatives (RECs) by School District as of October 2021

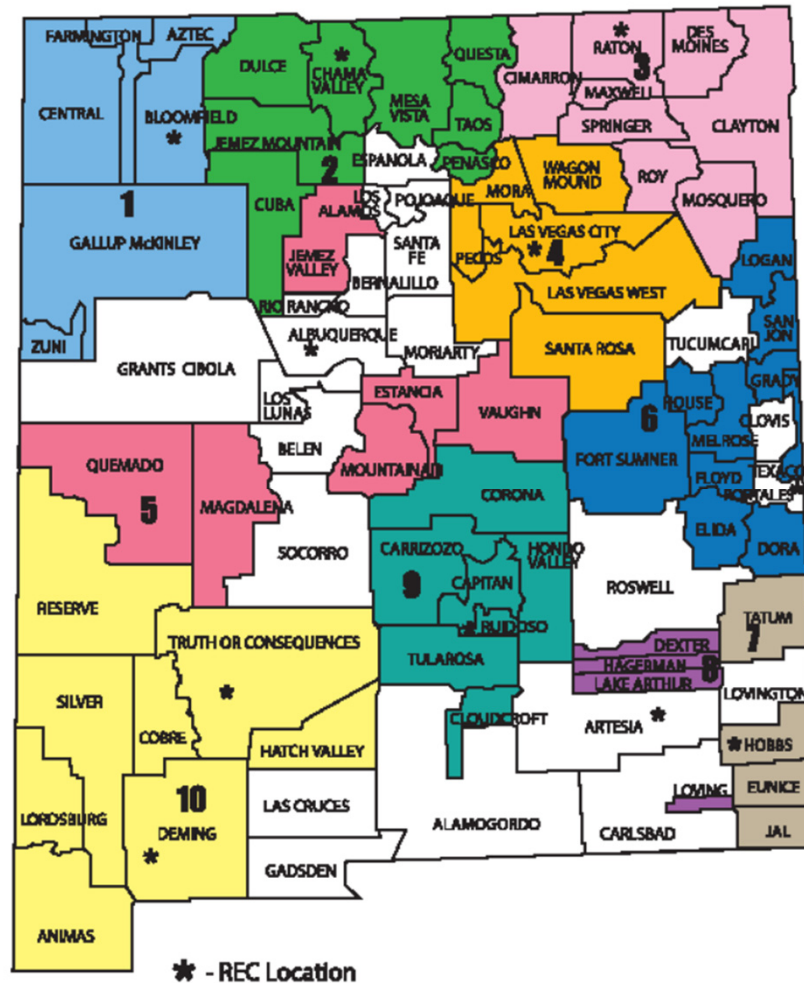

Source: New Mexico Public Education Department, [https://tb2cdn.schoolwebmasters.com/acnt\\_257644/site\\_508250/Documents/REC-Map.pdf](https://tb2cdn.schoolwebmasters.com/acnt_257644/site_508250/Documents/REC-Map.pdf) (found on the [Central Region Education Cooperative homepage](#)).

## New Mexico Commodity Supplemental Food Program (CSFP) Packages Distributed by County October 2020 - September 2021

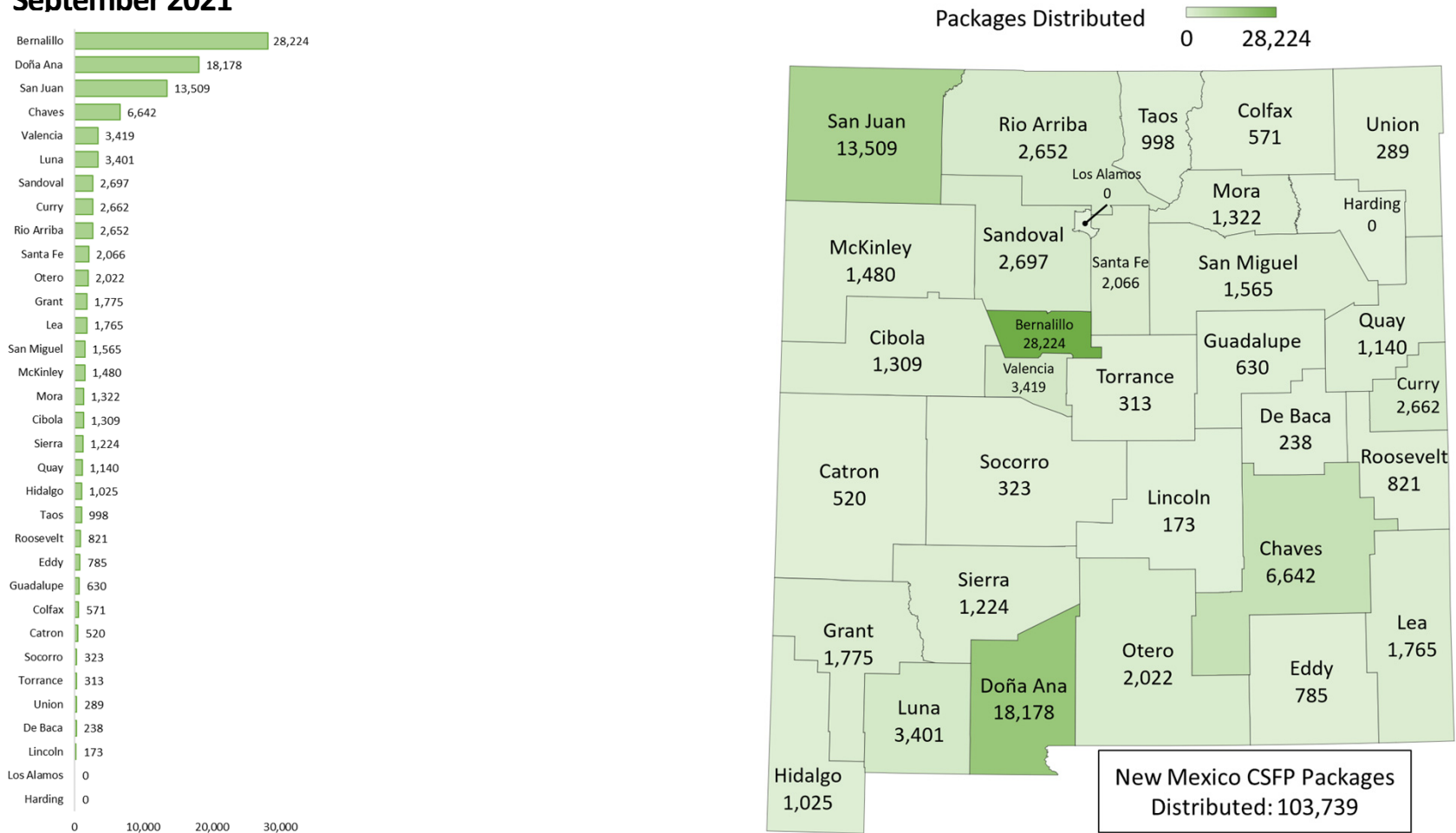

[Source:](#) Integrated Commodity Supplemental Food Program (CSFP) Operating System (ICOS) is a web-based system used to manage New Mexico's USDA Commodity Supplemental Food Program (CSFP). Data was pulled in November 2021.

# New Mexico Commodity Supplemental Food Program (CSFP) Clients Served by County October 2020 - September 2021

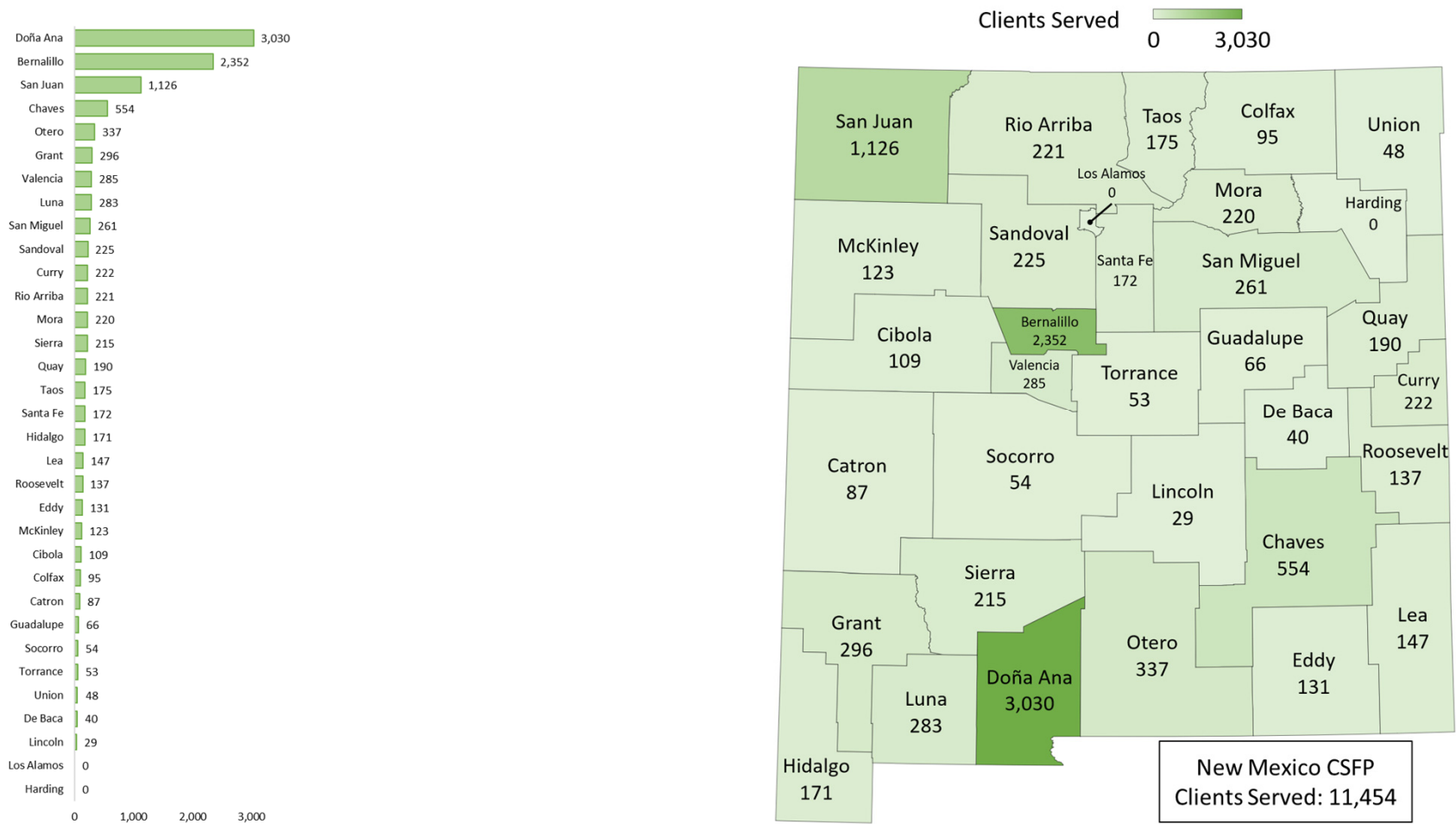

[Source:](#) Integrated Commodity Supplemental Food Program (CSFP) Operating System (ICOS) is a web-based system used to manage New Mexico's USDA Commodity Supplemental Food Program (CSFP). Data was pulled in November 2021.

Section 4 | [Programs and Services](#)

## Emergency Food Assistance Program Food Bank Areas of Assistance by County, Federal Fiscal Year 2022 (FFY22)

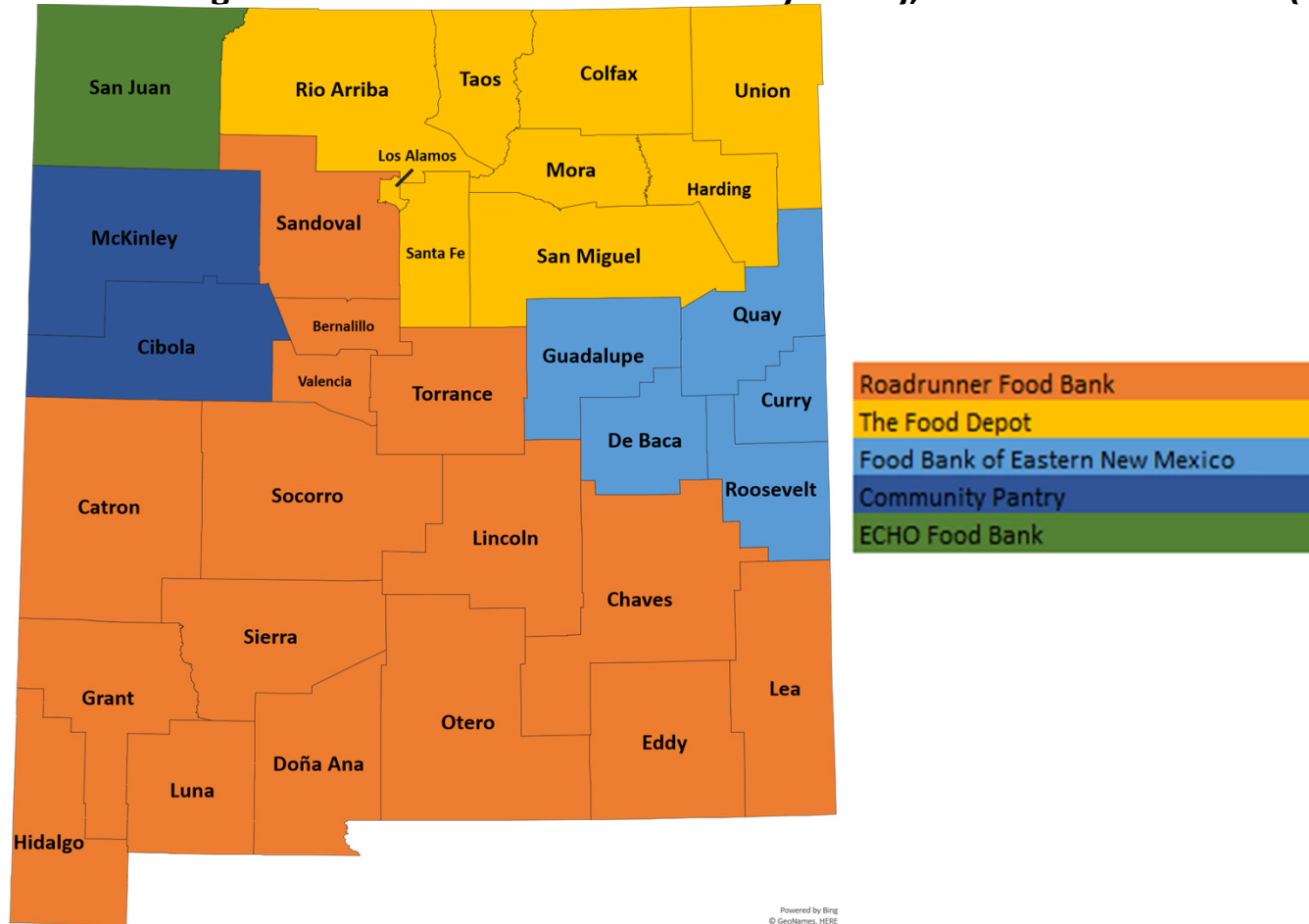

[Source:](#) Created by Roadrunner Food Bank for Food and Nutrition Services

# New Mexico Emergency Food Assistance Program Households Served Monthly January-August 2021

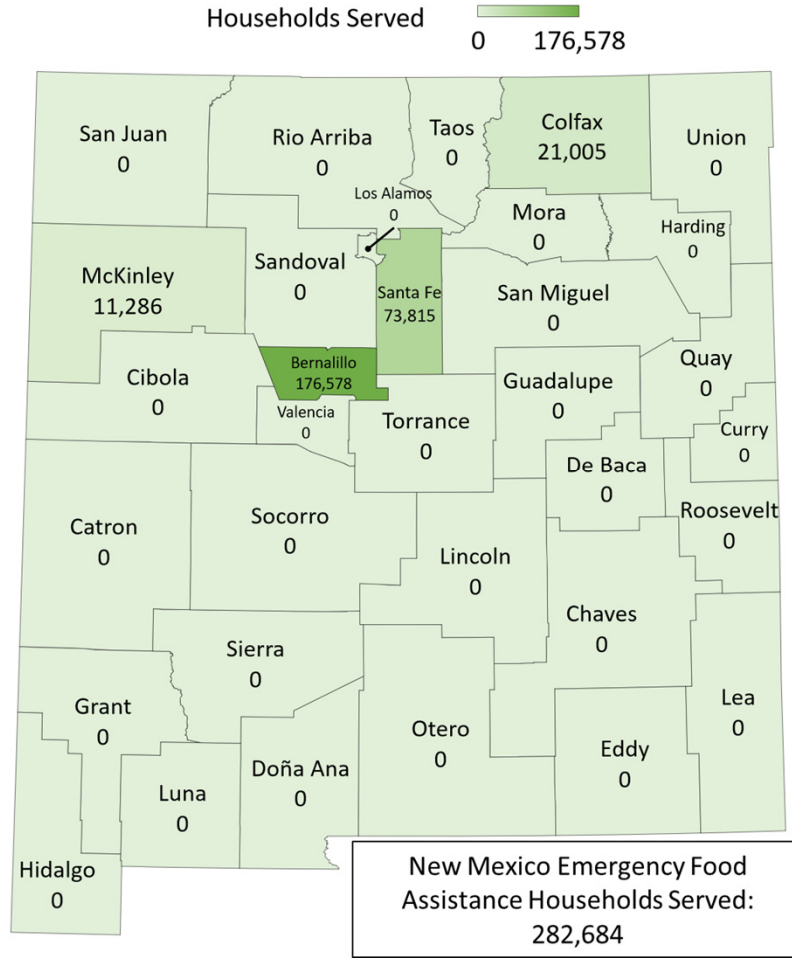

Powered by Bing © GeoNames, HERE

Source: Children Youth and Families Department (CYFD) data request for Emergency Food Support Function 6 (ESF6), November 2021.

Section 4 | Programs and Services

2022 Data Book | New Mexico Health and Human Services

## New Mexico Meals Served at Soup Kitchens and Shelters Monthly January-August 2021

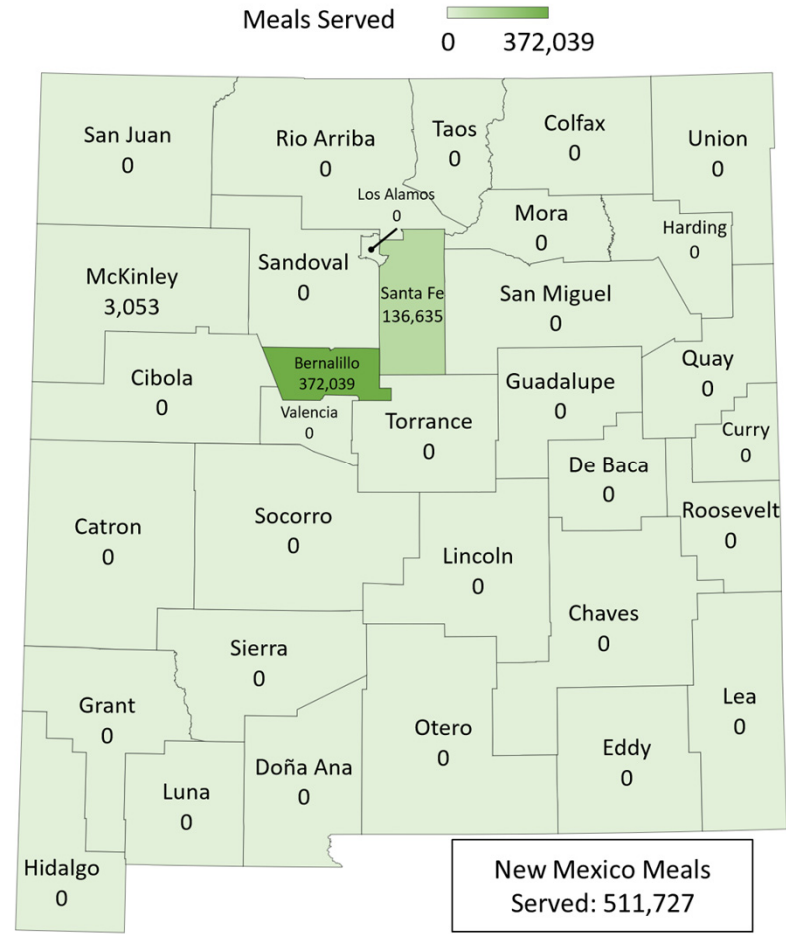
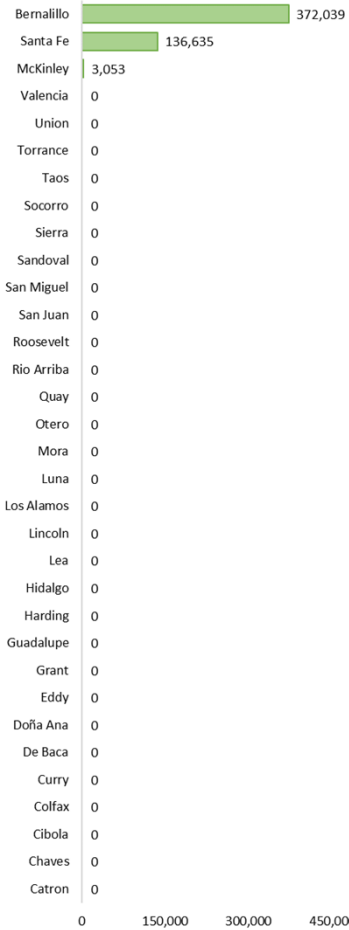

Source: New Mexico Human Services Department, Food and Nutrition Services Bureau, November 2021.

# New Mexico Emergency Support Function (ESF) Total Sheltered with Non-Congregate Shelter by County, January- November 2021

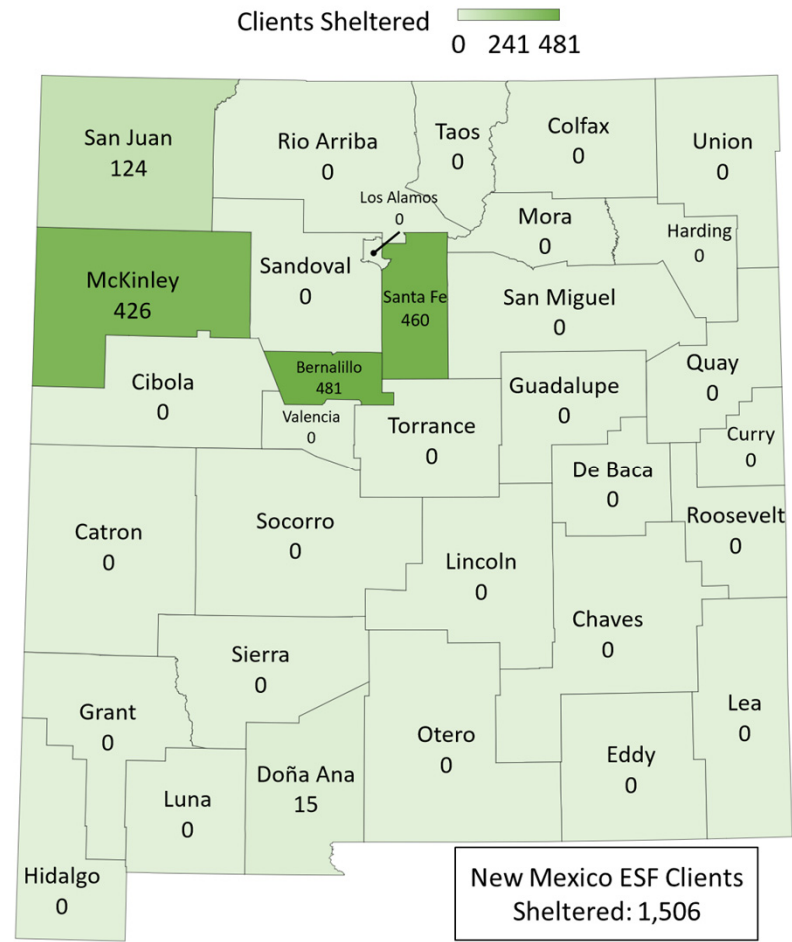
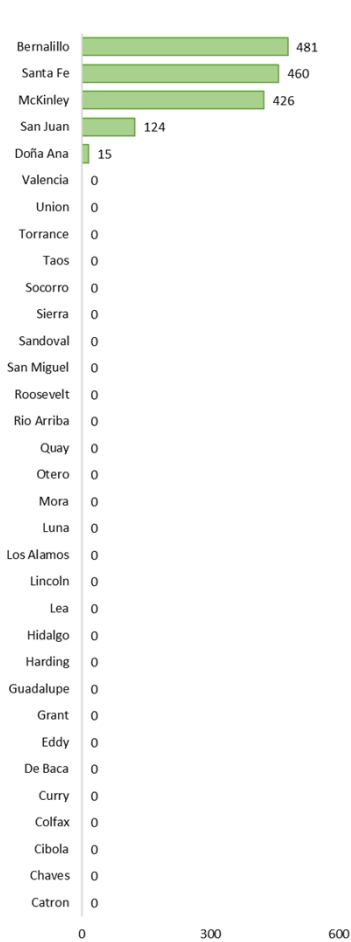

Source: Children Youth and Families Department (CYFD) data request for Emergency Food Support Function 6 (ESF6), November 2021.

This page intentionally left blank.





# BERNALILLO COUNTY



## Legislative Districts

### HOUSE

- Dist 10 – G. Andres Romero
- Dist 11 – Javier Martinez
- Dist 12 – Brittney Aileene Barreras
- Dist 12 – Patricio Ruiloba
- Dist 13 – Patricia Roybal Caballero
- Dist 14 – Miguel P. Garcia
- Dist 15 – Dayan Hochman-Vigil
- Dist 16 – Antonio Maestas
- Dist 17 – Deborah A. Armstrong
- Dist 18 – Gail Chasey
- Dist 19 – Kay Bounkeua
- Dist 20 – Meradith A. Dixon
- Dist 21 – Debra M. Sariñana
- Dist 22 – Stefani Lord
- Dist 23 – Daymon Ely
- Dist 24 – Elizabeth “Liz” Thomson
- Dist 25 – Christine Trujillo
- Dist 26 – Georgene Louis
- Dist 27 – Marian Matthews
- Dist 28 – Melanie A. Stansbury
- Dist 29 – Joy Garratt
- Dist 30 – Natalie Figueroa
- Dist 31 – William “Bill” R. Rehm
- Dist 50 – Matthew McQueen
- Dist 68 – Karen C. Bash
- Dist 69 – Harry Garcia

Source: <https://nmlegis.gov>

	U.S. #	N.M. #	N.M. % of US	County #	County % of NM	County Rank**
<b>Demographic and Economic Data</b>						
Population* (as of 2020)	329,484,123	2,106,319	0.6%	681,666	32.4%	1
White	250,309,724	1,716,720	0.7%	568,238	33.1%	1
Native American	4,292,990	233,214	5.4%	44,494	19.1%	3
Black/African American	44,531,112	56,543	0.1%	24,972	44.2%	1
Asian, Pacific Islander and Other Race	20,855,971	99,842	0.5%	43,962	44.0%	1
Hispanic/Latino Ethnicity*	61,312,879	1,046,092	1.7%	345,102	33.0%	1
Minor (under 18 years) Population	72,822,113	472,491	0.6%	143,532	30.4%	1
Elderly (65+ years) Population	55,659,364	389,911	0.7%	118,406	17.4%	24
Elderly (65+ years) Population, Projected 2030	67,535,667	2,308,475	3.4%	763,571	41.0%	24
Population Percent Change, 2010-2020	7.4%	2.8%	N/A	N/A	2.1%	9
			<b>N.M. rate</b>		<b>County rate</b>	
Per Capita Personal Income as of 2019	\$59,450	\$46,338	77.9%	\$48,683	105.1%	7
Unemployment Rate as of October 2021	15,156,270	136,911	6.5%	33,402	4.9%	20
Poverty Rate as of 2019	40,526,547	383,350	18.2%	113,838	16.7%	23
Poverty Rate of Minors (Under 18 Years) as of 2019	55,353,333	117,650	24.9%	162,237	23.8%	23
Poverty Rate Elderly (65+ years) as of 2019	5,231,980	52,638	13.5%	11,959	10.1%	26
Percent Adults with Disabilities Population as of 2019	34,465,150	398,398	19.0%	112,055	16.5%	30
Poverty Rate Adults with Disabilities as of 2019	6,720,704	93,225	23.4%	33,616	30.0%	17
Single Parent Households with Children as of 2018	107,082,340	857,272	40.7%	274,030	40.2%	16
Households with Grandchildren and Grandparents as of 2019	N/A	93,731	4.5%	23,313	3.42%	18
Number of Veterans as of 2018	N/A	176,453	10.8%	51,661	9.6%	18
			<b>Per Population</b>		<b>Per Population</b>	
Number of Internet Service Providers, 2021	N/A	37	0.00002	8	0.00001	1
Percent of County with 25+ MBPS Broadband Coverage***, 2021	N/A	83.0%	N/A	98.0%	N/A	2
Percent of County with 100+ MBPS Broadband Coverage***, 2021	N/A	80.5%	N/A	97.0%	N/A	2
Percent of County with 1+ GB Broadband Coverage***, 2021	N/A	13.8%	N/A	0.0%	N/A	22

\*Individuals of Hispanic or Latino ethnicity may identify with multiple races, therefore the race and ethnicity data will not add up to 100%

\*\* County rank: 1 = high, 33 = low

\*\*\*Coverage indicates that the speed is available in the county, not how many resident have a subscription

# BERNALILLO COUNTY



## Legislative Districts

### SENATE

- Dist 9 – Brenda Grace McKenna
- Dist 10 – Katy Duhigg
- Dist 11 – Linda M. Lopez
- Dist 12 – Gerald Ortiz y Pino
- Dist 13 – Bill B. O’Neill
- Dist 14 – Michael Padilla
- Dist 15 – Daniel Ivey-Soto
- Dist 16 – Antoinette Sedillo Lopez
- Dist 17 – Mimi Stewart
- Dist 18 – Bill Tallman
- Dist 19 – Greg William Schmedes
- Dist 20 – Martin E. Hickey
- Dist 21 – Mark Moores
- Dist 22 – Benny Shendo Jr.
- Dist 23 – Harold James Pope Jr.
- Dist 26 – Jacob Candelaria
- Dist 29 – Gregory A. Baca
- Dist 39 – Elizabeth “Liz” Stefanics

	U.S. #	N.M. #	N.M. % of US	County #	County % of NM	County Rank**
<b>Health and Wellness</b>						
Percent Fully Vaccinated for COVID-19 as of November 2021	58.5%	1,537,613	73.0%	520,111	76.3%	9
Cumulative COVID-19 Cases Per 100,000 County Population as of October 25, 2021	13,857.0	12,904.2	0.61%	11,170	86.6%	21
COVID-19 Deaths per 100,000 County Population as of December 1, 2021	238.8	256.5	107.4%	175.5	68.4%	28
Rates of Hepatitis C Infection per 100,000, 2015-2019	N/A	183.9	N/A	209.5	113.9%	11
Total Live Births to NM Resident Mothers, 2020	N/A	20,088	N/A	8,669	43.2%	1
Total Deaths among NM Residents, 2020	N/A	22,354	N/A	8,652	38.7%	1
Rate of Teen Births, 2020	N/A	4,781	23.8%	1,205	13.9%	25
Syphilis Rates per 100,000 Population, 2019	N/A	34.2	N/A	54	157.9%	3
Reported Opiate Overdose Reversals using Naloxone, 2020	N/A	2,979	N/A	1,163	39.0%	1
Alzheimer’s Disease Deaths per 100,000 population, 2019	N/A	354	17.6	172	25.40	7
Unintentional Injury Deaths per 100,000 population, 2013 - 2017	N/A	1,328	66.1	415	61.4	22
Alcohol-Related Deaths per 100,000 population, 2013 - 2017	N/A	1,250	62.2	401	59.0	17
Drug Overdose Deaths per 100,000 population, 2016 - 2018	N/A	508	25.3	179	26.3	15
Suicide Deaths per 100,000 population, 2013- 2017	N/A	440	21.9	141	20.8	22
Behavioral Health Visits for Anxiety, Depression and Trauma per 1,000 Population, 2020	N/A	114,277	54.5	48,285	71.1	8
2019 Food Insecurity	38,549,642	292,150	14.2%	86,440	12.8%	26
2019 Child Food Insecurity	11,320,890	106,360	22.0%	29,220	19.5%	26
2020 Projected Food Insecurity	46,457,261	348,170	17.6%	105,220	15.5%	24
2020 Projected Child Food Insecurity	14,736,640	129,540	28.1%	36,580	24.5%	26
Assisted Living Facilities as of October 2021	N/A	245	N/A	122	49.8%	1
Hospitals as of October 2021	N/A	77	N/A	19	24.7%	1
Intermediate Care Facilities (ICF) as of October 2021	N/A	43	N/A	11	25.6%	1
Nursing Homes by County as of October 2021	N/A	68	N/A	18	26.5%	1
Psychiatrists Full-Time Equivalent Count by County per 100,000 Population, 2020	N/A	0.7	N/A	1.2	170.0%	1
Primary Care Physicians Full-Time Equivalent Count per 100,000 Population, 2020	N/A	5.2	N/A	6.1	118.1%	8
Core Mental Health Professionals Full-Time Equivalent as of 2020	N/A	28	N/A	41	145.7%	3
Number of Medicare/Medicaid Dual Eligible Adults in Managed Care, 2020	N/A	22,971	N/A	6,822	29.7%	1
Medicaid Psychiatric Providers, 2021	N/A	534	N/A	221	41.4%	1
Medicaid Core Behavioral Health Providers, 2021	N/A	4,215	N/A	1,944	46.1%	1

Source: <https://nmlegis.gov>

## BERNALILLO COUNTY



	N.M. #	County #	County % of NM	County Rank**
<b>Program Enrollment (number of individuals)</b>				
HSD: Medicaid & CHIP Recipients, as of October 2021	948,151	270,586	28.5%	1
HSD: Estimated Meals Provided through SNAP, State Fiscal Year 2021	434,339,756	124,842,014	28.7%	1
HSD: Child Support Average Collections per Child per Month, Federal Fiscal Year 2021	\$134.74	\$159.81	118.6%	7
HSD: Temporary Assistance For Needy Families (TANF) Recipients as of October 2021	37,931	11,482	30.3%	1
HSD: Low Income Home Energy Assistance Program (LIHEAP) Recipients as of October 2021	142,393	36,475	25.6%	1
HSD: Individuals Served by HSD Behavioral Health Programs, State Fiscal Year 2021	203,799	55,374	27.2%	1
ALTSD: Adult Protective Services (APS) Number of Substantiated Abuse, Neglect, Exploitation Claims, Fiscal Year 2021	517	168	32.5%	1
ALTSD: Adult Protective Services (APS) Reports of Seniors Financially Exploited, Fiscal Year 2021	765	210	27.5%	1
ALTSD: Aging Network Nutrition Services, Fiscal Year 2021	4,407,267	560,414	12.7%	2
ALTSD: Aging Network Transportation Services, Fiscal Year 2021	48,247	314	0.7%	21
ALTSD: Consumer and Elder Rights Division (CERD) Number of Enrollees in Medicare Advantage Program(MAP)/Prescription Drug Assistance Program, Fiscal Year 2021	332,019	104,431	31.5%	1
CYFD: Interpersonal Violence Survivors and Dependents Served, State Fiscal Year (SFY) 21	10,808	3,553	32.9%	1
CYFD: Children Served in Foster Care, State Fiscal Year (SFY) 21	2,156	770	35.7%	1
ECECD: Child Care Program Providers as of June 2021	2,111	508	24.1%	2
ECECD: Family Infant Toddler (FIT) Program Children with Individualized Family Service Plan (IFSP), Fiscal Year 2021	10,089	2,549	25.3%	1
DOH: Personal Protective Equipment (PPE) Provided by New Mexico Department of Health (NMDOH), 2020	22,939,782	4,519,853	19.7%	1
DOH: Children's Medical Services (Medically Fragile Children) Number Served as of October 2021	2,588	209	8.1%	5
DOH: Women Served by Special Supplemental Nutrition Program for Women, Infants, and Children (WIC) as of October 2021	7,471	2,265	30.3%	1
DOH: New Mexicans Receiving Services from the Developmental Disabilities and Supports Division (DDSD) as of October 29, 2021	6,519	2,260	34.7%	1
DOH: Medical Cannabis Program Number of Patients as of September 2021	124,463	41,447	33.3%	1
PED: Total Students as of October 2021	315,205	91,008	28.9%	1
PED: Native American Students as of October 2021	39,452	7,088	18.0%	3

\*\* County rank: 1 = high, 33 = low

## BERNALILLO COUNTY



### HSD Income Support Offices

**Bernalillo County NW**  
1041 Lamberton Place NE  
Albuquerque 87110  
505-222-9200

### Bernalillo County SW

3280 Bridge Blvd SW  
Albuquerque 87121  
505-841-2300

### Bernalillo County NE

4330 Cutler Ave NE  
Albuquerque 87110  
505-222-9200

### Bernalillo County SE

1711 Randolph Rd SE  
Albuquerque 87106  
505-383-260

### HSD Child Support Offices

#### County Office 3 – Serving N. Bernalillo & Torrance Counties

1010 18th St NW  
Albuquerque 87104

#### County Office 7 – Serving N. Bernalillo County

1015 Tijeras NW Suite 100  
Albuquerque 87102

### Hospitals

#### Heart Hospital of New Mexico

504 Elm St NE  
Albuquerque 87102  
505-727-8000

### Lovelace Medical Center

601 Dr Martin Luther King Ave NE  
Albuquerque 87102  
505-727-800

### Lovelace UNM Rehabilitation Hospital

505 Elm ST NE  
Albuquerque 87102  
505-727-4700

### Lovelace Westside Hospital

10501 Golf Course Rd NW  
Albuquerque 87114  
505-727-2000

### Lovelace Women’s Hospital

4701 Montgomery Blvd NE  
Albuquerque 87109  
505-727-7800

### Presbyterian Hospital

1100 Central Ave SE  
Albuquerque 87106  
505-841-1234

### Raymond G. Murphy Department of Veteran’s Affairs

Medical Center  
1501 San Pedro Dr SE  
Albuquerque 87108  
505-265-1711

### UNM Carrie Tingley Hospital

1127 University Blvd NE  
Albuquerque 87102  
505-272-5200

### UNM Children’s Hospital

2211 Lomas Blvd NE  
Albuquerque 87106  
505-272-5437

### UNM Children’s Psychiatric Center

1001 Yale Blvd NE  
Albuquerque 87106  
505-272-2890

### UNM Hospital

2211 Lomas Blvd NE  
Albuquerque 87106  
505-272-2111

### AMG Specialty Hospital

5400 Gibson Blvd SE  
Albuquerque 87108  
505-842-5550

### Central Desert Behavioral Health Center

239 Elm St NE  
Albuquerque 87102  
505-243-3387

### Haven Behavioral Senior Care of ABQ

5400 Gibson Blvd SE  
Albuquerque 87108  
505-254-4500

### Encompass Health Rehabilitation Hospital of Albuquerque

7000 Jefferson St NE  
Albuquerque 87109  
505-344-9478

### Kindred Hospital Albuquerque

700 High St NE  
Albuquerque 87102  
505-242-4444

### UNM Psychiatric Center

2600 Marble Ave  
Albuquerque 87106  
505-272-2800

## BERNALILLO COUNTY



### Nursing Facilities

#### Advanced Health Care of Albuquerque

2701 Richmond Drive NE  
Albuquerque 87107  
505-967-4200

#### Albuquerque Heights Healthcare and Rehabilitation

103 Hospital Loop NE  
Albuquerque 87109  
505-348-8300

#### Avamere Rehabilitation at Fiesta Park

8820 Horizon Boulevard NE  
Albuquerque 87113  
505-998-1551

#### Bear Canyon Rehabilitation Center

5123 Juan Tabo Boulevard NE  
Albuquerque 87111  
505-292-3333

#### Camino Healthcare

1509 University Boulevard NE  
Albuquerque 87102  
505-243-2257

#### Canyon Transitional Rehabilitation Center, LLC

10101 Lagrima De Oro Road NE  
Albuquerque 87111  
505-298-1231

#### Good Samaritan Society - Manzano Del Sol

5201 Roma Avenue NE  
Albuquerque 87108  
505-262-231

#### La Vida Llana

10501 Lagrima De Oro Ne  
Albuquerque 87111  
505-296-6700

#### Ladera Center

5901 Ouray Road NW  
Albuquerque 87120  
505-836-0023

#### Las Palomas Center

8100 Palomas Avenue NE  
Albuquerque 87109  
505-821-4200

#### The Montebello On Academy

10500 Academy Road NE  
Albuquerque 87111  
505-294-9944

#### Princeton Place

500 Louisiana Boulevard NE  
Albuquerque 87108  
505-255-1717

#### The Rehabilitation Center Of Albuquerque, LLC

5900 Forest Hills Drive NE  
Albuquerque 87109  
505-822-6000

#### Sandia Ridge Center

2216 Lester Drive NE  
Albuquerque 87112  
505-296-4808

#### Skies Healthcare & Rehabilitation Center, LLC

9150 McMahon Boulevard NW  
Albuquerque 87114  
505-898-7986

#### South Valley Care Center, LLC

1629 Bowe Lane SW  
Albuquerque 87105  
505-877-2200

#### Spanish Trails Rehabilitation Suites

1610 Renaissance Blvd NE  
Albuquerque 87107  
505-600-4800

#### The Rio at Las Estancias

3620 Las Estancias Dr SW  
Albuquerque 87105  
505-253-9600

#### Uptown Rehabilitation Center

7900 Constitution Avenue NE  
Albuquerque 87110  
505-296-5565

### Federally Qualified Health Centers

#### Albuquerque Health Care for the Homeless

1217 1st St NW  
Albuquerque 87102  
505-766-5197

#### First Choice Community Healthcare Alameda Health Center

7704 2nd St NW  
Albuquerque 87107  
505-890-1458

#### First Choice Community Healthcare Alamosa Health Center

6900 Gonzales Rd SW  
Albuquerque 87121  
505-831-2534

#### First Choice Community Healthcare North Valley Health Center

1231 Candelaria Rd NW  
Albuquerque 87107  
505-342-3244

## BERNALILLO COUNTY



**Federally Qualified Health Centers (cont.)**  
**First Choice Community Healthcare South Broadway Health Center**  
1316 Broadway Blvd SE  
Albuquerque 87102  
505-768-5450

**First Nation's Community HealthSource Truman Street Clinic**  
625 Truman St NE  
Albuquerque 87110  
505-248-2990

**First Nation's Community HealthSource Zuni Clinic**  
5608 Zuni Rd SE  
Albuquerque 87108  
505-262-2481

**Graduate Medical Education Programs**  
**UNM School of Medicine Graduate Medical Education**  
915 Vassar NE Suite 120 MSC-11-6093  
Albuquerque 87131  
505-272-6225

**County Level Emergency Operations Center**  
**Richard Clark**  
6848 2<sup>nd</sup> St NW  
Albuquerque 87107  
505-468-1301

**COVID-19 Testing Sites: DOH Public Health Office**  
**NMDOH NW Region – Albuquerque Midtown Public Health Office at Expo NM – Bernalillo County**  
300 San Pedro Dr.  
Gate 3 off San Pedro and Copper  
Albuquerque 87108  
505-841-4106

**Community COVID-19 Support Programs**  
**Road Runner Food Bank**  
5840 Office Blvd NE  
Albuquerque 87109  
505-247-2052

**Methadone Provider(s)**  
**Albuquerque Health Services - Monroe**  
112 Monroe St NE  
Albuquerque 87108  
505-260-9917

**Albuquerque Health Services – Montano**  
172 Montano Rd NW  
Albuquerque 87107  
505-344-4427

**Albuquerque Treatment Services**  
123 Madeira Dr SE  
505-262-1538

**Central New Mexico Treatment Center**  
630 Haines Ave NW  
Albuquerque 87102  
505-268-5611

**New Season Albuquerque North**  
921 Coors Blvd Ste J&K  
Albuquerque 87114  
505-445-2400

**Courageous Transformations**  
3301 Los Arboles NE  
Albuquerque 87107  
505-800-7092

**Duke City Recovery Toolbox**  
912 1<sup>st</sup> St NW  
Albuquerque 87102  
505-550-6371

## BERNALILLO COUNTY



### Home Visiting Agencies

#### PB&J

209 San Pablo St SE  
Albuquerque 87108  
505-877-7060

### Southwest Pueblo Consultants and Counseling

2921 Carlisle Blvd Ste 101  
Albuquerque 87110  
505-241-9316

### Young Children's Health Center

306 San Pablo St SE  
Albuquerque 87108  
505-272-9242

### Youth Development Incorporated

518 1<sup>st</sup> SW  
Albuquerque 87102  
505-831-6038

### Western Heights Learning Center

6415 Sage Rd SW  
Albuquerque 87121  
505-247-2079

### Special Supplemental Nutrition Program for Women, Infants, and Children (WIC)

#### Clinic(s)/ Satellite(s)

#### First Choice Community Healthcare – Alamosa

6900 Gonzales Rd SW  
Albuquerque 87121  
505-831-2534

### First Choice Community Healthcare – South Broadway

1401 William St SE  
Albuquerque 87102  
505-768-5450

### First Choice Community Healthcare – South Valley

2001 N Centro Familiar Blvd SW Ste A  
Albuquerque 87105  
505-873-7400

### First Nations Community Healthsource – Truman

625 Truman St NE  
Albuquerque 87110  
505-248-2990

### First Nations Community Healthsource – Zuni

5608 Zuni Rd SE  
Albuquerque 87108  
505-262-2481

### Kirtland AFB WIC

Rio Grande Community Center  
Building 20226  
Kirtland AFB 87117  
505-846-0729

### Midtown Public Health Office

2400 Wellesley Dr NE  
Albuquerque 87107  
505-841-4100

### New Futures WIC

5400 Cutler NE  
Albuquerque 87110  
505-883-5680

### Northeast Heights Public Health Office

8120 La Mirada Pl NE  
Albuquerque 87109  
505-332-4850

### Northwest Valley Public Health Office

7704 2<sup>nd</sup> St SW  
Albuquerque 87107  
505-897-5700

### Southeast Heights Public Health Office

7525 Zuni Rd SE Ste B  
Albuquerque 87108  
505-841-8928

### Westside WIC Office

6900 Taylor Ranch Rd C-12  
Albuquerque 87120  
505-899-8574



## BERNALILLO COUNTY



**Aging and Long Term Services Area Agency  
on Aging (AAA) Providers**  
Department of Senior Affairs  
714 7<sup>th</sup> St SW  
Albuquerque 87102  
505-764-6400

**Senior Citizens Law Office**  
4317 Lead Ave SE  
Albuquerque 87108  
505-265-2300

**Share Your Care Respite**  
5301 Ponderosa St NE  
Albuquerque 87110  
505-764-6400

**Cornucopia Inc. Respite**  
2002 Bridge Blvd SW  
Albuquerque 87105  
505-764-6400

**Oasis Albuquerque – Chronic Disease  
Management**  
3301 Menaul Blvd NE Ste 18  
Albuquerque 87107  
505-884- 4529

**Alzheimer’s Association – NM**  
6731 Academy Rd NE  
Albuquerque 87109  
505-266-4473

**Ambercare – Home Health**  
2129 Osuna Rd NE  
Albuquerque 87113  
505-792-8230

**Consumer Direct Care Network – Home Health**  
1120 Pennsylvania St NE #100  
Albuquerque 87110  
505-344-8182

**1st Premier Home Care – Respite**  
4411 McLeod Rd NE Ste G  
Albuquerque 87109  
505-271-2120

**New Mexico Department of Health (DOH)  
Office(s) Offering Vital Records Services**  
Midtown Public Health Office  
2400 Wellesley Dr NE  
Albuquerque 87107  
505-841-4100

**Northeast Heights Public Health Office**  
8120 La Mirada Pl NE  
Albuquerque 87109  
505-332-4850

**Northwest Valley Public Health Office**  
7704 2<sup>nd</sup> St SW  
Albuquerque 87107  
505-897-5700

**Southeast Heights Public Health Office**  
7525 Zuni Rd SE Ste B  
Albuquerque 87108  
505-841-8928

The Tramway Experience



PHOTO COURTESY: New Mexico True

## CATRON COUNTY



## Legislative Districts

## HOUSE

Dist 49 – Gail “Missy” Armstrong

## SENATE

Dist 28 – Siah Correa Hemphill

Source: <https://nmlegis.gov>

	U.S. #	N.M. #	N.M. % of US	County #	County % of NM	County Rank**
<b>Demographic and Economic Data</b>						
Population* (as of 2020)	329,484,123	2,106,319	0.6%	3,623	0.2%	31
White	250,309,724	1,716,720	0.7%	3,317	0.2%	31
Native American	4,292,990	233,214	5.4%	152	0.1%	28
Black/African American	44,531,112	56,543	0.1%	32	0.1%	31
Asian, Pacific Islander and Other Race	20,855,971	99,842	0.5%	122	0.1%	29
Hispanic/Latino Ethnicity*	61,312,879	1,046,092	1.7%	673	0.1%	32
Minor (under 18 years) Population	72,822,113	472,491	0.6%	428	0.1%	31
Elderly (65+ years) Population	55,659,364	389,911	0.7%	1,567	43.3%	1
Elderly (65+ years) Population, Projected 2030	67,535,667	2,308,475	3.4%	2,875	90.2%	1
Population Percent Change, 2010-2020	7.4%	2.8%	N/A	N/A	-3.9%	21
			N.M. rate		County rate	
Per Capita Personal Income as of 2019	\$59,450	\$46,338	77.9%	\$36,171	78.1%	31
Unemployment Rate as of October 2021	15,156,270	136,911	6.5%	170	4.7%	24
Poverty Rate as of 2019	40,526,547	383,350	18.2%	594	16.4%	23
Poverty Rate of Minors (Under 18 Years) as of 2019	55,353,333	117,650	24.9%	902	24.9%	22
Poverty Rate Elderly (65+ years) as of 2019	5,231,980	52,638	13.5%	122	7.8%	30
Percent Adults with Disabilities Population as of 2019	34,465,150	398,398	19.0%	1,301	35.9%	7
Poverty Rate Adults with Disabilities as of 2019	6,720,704	93,225	23.4%	477	36.7%	17
Single Parent Households with Children as of 2018	107,082,340	857,272	40.7%	1,496	41.3%	13
Households with Grandchildren and Grandparents as of 2019	N/A	93,731	4.5%	76	2.11%	18
Number of Veterans as of 2018	N/A	175,052	10.8%	287	9.2%	21
			Per Population		Per Population	
Number of Internet Service Providers, 2021	N/A	37	0.00002	3	0.00083	28
Percent of County with 25+ MBPS Broadband Coverage***, 2021	N/A	83.0%	N/A	14%	N/A	31
Percent of County with 100+ MBPS Broadband Coverage***, 2021	N/A	80.5%	N/A	0%	N/A	33
Percent of County with 1+ GB Broadband Coverage***, 2021	N/A	13.8%	N/A	0%	N/A	22

\*Individuals of Hispanic or Latino ethnicity may identify with multiple races, therefore the race and ethnicity data will not add up to 100%

\*\* County rank: 1 = high, 33 = low

\*\*\*Coverage indicates that the speed is available in the county, not how many resident have a subscription

# CATRON COUNTY



	U.S. #	N.M. #	N.M. % of US	County #	County % of NM	County Rank**
<b>Health and Wellness</b>						
Percent Fully Vaccinated for COVID-19 as of November 2021	58.5%	1,537,613	73.0%	1,594	44.0%	32
Cumulative COVID-19 Cases Per 100,000 County Population as of October 25, 2021	13,857.0	12,904.2	0.61%	5,859	45.4%	31
COVID-19 Deaths per 100,000 County Population as of December 1, 2021	238.8	256.5	107.4%	226.8	88.4%	20
Rates of Hepatitis C Infection per 100,000, 2015-2019	N/A	183.9	N/A	167.9	91.3%	19
Total Live Births to NM Resident Mothers, 2020	N/A	20,088	N/A	1	0.0%	25
Total Deaths among NM Residents, 2020	N/A	22,354	N/A	30	0.1%	30
Rate of Teen Births, 2020	N/A	4,781	23.8%	0	13.6%	26
Syphilis Rates per 100,000 Population, 2019	N/A	34.2	N/A	28	82.7%	5
Reported Opiate Overdose Reversals using Naloxone, 2020	N/A	2,979	N/A	0	0.0%	26
Alzheimer's Disease Deaths per 100,000 population, 2019	N/A	354	17.6	0	0.0	27
Unintentional Injury Deaths per 100,000 population, 2013 - 2017	N/A	1,328	66.1	638	94.3	6
Alcohol-Related Deaths per 100,000 population, 2013 - 2017	N/A	1,250	62.2	390	57.4	18
Drug Overdose Deaths per 100,000 population, 2016 - 2018	N/A	508	25.3	103	15.1	27
Suicide Deaths per 100,000 population, 2013- 2017	N/A	440	21.9	382	56.2	2
Behavioral Health Visits for Anxiety, Depression and Trauma per 1,000 Population, 2020	N/A	114,277	54.5	69	19.6	30
2019 Food Insecurity	38,549,642	292,150	14.2%	610	17.4%	7
2019 Child Food Insecurity	11,320,890	106,360	22.0%	160	29.1%	8
2020 Projected Food Insecurity	46,457,261	348,170	17.6%	670	19.1%	8
2020 Projected Child Food Insecurity	14,736,640	129,540	28.1%	170	32.1%	7
Assisted Living Facilities as of October 2021	N/A	245	N/A	0	0.0%	24
Hospitals as of October 2021	N/A	77	N/A	0	0.0%	27
Intermediate Care Facilities (ICF) as of October 2021	N/A	43	N/A	0	0.0%	6
Nursing Homes by County as of October 2021	N/A	68	N/A	0	0.0%	6
Psychiatrists Full-Time Equivalent Count by County per 100,000 Population, 2020	N/A	0.7	N/A	0.0	0.0%	17
Primary Care Physicians Full-Time Equivalent Count per 100,000 Population, 2020	N/A	5.2	N/A	1.8	34.9%	30
Core Mental Health Professionals Full-Time Equivalent as of 2020	N/A	28	N/A	13	46.9%	25
Number of Medicare/Medicaid Dual Eligible Adults in Managed Care, 2020	N/A	22,971	N/A	29	0.1%	31
Medicaid Psychiatric Providers, 2021	N/A	534	N/A	0	0.0%	27
Medicaid Core Behavioral Health Providers, 2021	N/A	4,215	N/A	1	0.0%	30

Section 5 | County Factsheets \*\* County rank: 1 = high, 33 = low

## CATRON COUNTY



	N.M. #	County #	County % of NM	County Rank**
<b>Program Enrollment (number of individuals)</b>				
HSD: Medicaid & CHIP Recipients, as of October 2021	948,151	630	0.1%	30
HSD: Estimated Meals Provided through SNAP, State Fiscal Year 2021	434,339,756	225,013	0.1%	29
HSD: Child Support Average Collections per Child per Month, Federal Fiscal Year 2021	\$134.74	\$47.67	35.4%	33
HSD: Temporary Assistance For Needy Families (TANF) Recipients as of October 2021	37,931	6	0.0%	30
HSD: Low Income Home Energy Assistance Program (LIHEAP) Recipients as of October 2021	142,393	50	0.0%	30
HSD: Individuals Served by HSD Behavioral Health Programs, State Fiscal Year 2021	203,799	417	0.2%	31
ALTSD: Adult Protective Services (APS) Number of Substantiated Abuse, Neglect, Exploitation Claims, Fiscal Year 2021	517	0	0.0%	31
ALTSD: Adult Protective Services (APS) Reports of Seniors Financially Exploited, Fiscal Year 2021	765	1	0.1%	32
ALTSD: Aging Network Nutrition Services, Fiscal Year 2021	4,407,267	34,405	0.8%	29
ALTSD: Aging Network Transportation Services, Fiscal Year 2021	48,247	327	0.7%	20
ALTSD: Consumer and Elder Rights Division (CERD) Number of Enrollees in Medicare Advantage Program(MAP)/Prescription Drug Assistance Program, Fiscal Year 2021	332,019	972	0.3%	28
CYFD: Interpersonal Violence Survivors and Dependents Served, State Fiscal Year (SFY) 21	10,808	0	0.0%	24
CYFD: Children Served in Foster Care, State Fiscal Year (SFY) 21	2,156	0	0.0%	32
ECECD: Child Care Program Providers as of June 2021	2,111	0	0.0%	32
ECECD: Family Infant Toddler (FIT) Program Children with Individualized Family Service Plan (IFSP), Fiscal Year 2021	10,089	7	0.1%	31
DOH: Personal Protective Equipment (PPE) Provided by New Mexico Department of Health (NMDOH), 2020	22,939,782	5,235	0.0%	28
DOH: Children's Medical Services (Medically Fragile Children) Number Served as of October 2021	2,588	1	0.0%	32
DOH: Women Served by Special Supplemental Nutrition Program for Women, Infants, and Children (WIC) as of October 2021	7,471	0	0.0%	31
DOH: New Mexicans Receiving Services from the Developmental Disabilities and Supports Division (DDSD) as of October 29, 2021	6,519	5	0.1%	30
DOH: Medical Cannabis Program Number of Patients as of September 2021	124,463	235	0.2%	29
PED: Total Students as of October 2021	315,205	270	0.1%	31
PED: Native American Students as of October 2021	39,452	21	0.1%	23

\*\* County rank: 1 = high, 33 = low

## CATRON COUNTY



**HSD Child Support Offices**  
**County Office 17 – Serving Catron & Socorro Counties**  
445 Camino Del Rey – Suite C  
Los Lunas 87031

**Federally Qualified Health Centers**  
**Presbyterian Medical Services Catron County Medical Center**  
1 Foster Drive  
Reserve 87830  
575-533-6456

**Presbyterian Medical Services Quemado Health Center**  
8 Old Town Loop  
Quemado 87829  
575-773-4610

**County Level Emergency Operations Center**  
**Dusty Choate**  
PO Box 5073 Mountaineer Rd.  
Reserve 87830  
575-533-6499

**COVID-19 Testing Sites: DOH Public Health Office**  
**PMS – Catron Medical Center**  
1 Foster Lane  
Reserve 87830  
575-533-6456

**Community COVID-19 Support Programs**  
**Road Runner Food Bank**  
5848 Office Blvd NE  
Albuquerque 87109  
505-247-2052

Gila Cliff Dwellings



PHOTO COURTESY: New Mexico TRUE

## CHAVES COUNTY



## Legislative Districts

## HOUSE

Dist 54 – James G. Townsend  
 Dist 58 – Candy Spence Ezzell  
 Dist 59 – Greg Nibert  
 Dist 66 – Phelps Anderson

## SENATE

Dist 27 – Stuart Ingle  
 Dist 32 – Cliff R. Pirtle  
 Dist 33 – William F. Burt  
 Dist 42 – Gay G. Kernan

Source: <https://nmlegis.gov>

	U.S. #	N.M. #	N.M. % of US	County #	County % of NM	County Rank**
<b>Demographic and Economic Data</b>						
Population* (as of 2020)	329,484,123	2,106,319	0.6%	64,711	3.1%	10
White	250,309,724	1,716,720	0.7%	59,270	3.5%	8
Native American	4,292,990	233,214	5.4%	1,654	0.7%	13
Black/African American	44,531,112	56,543	0.1%	1,635	2.9%	8
Asian, Pacific Islander and Other Race	20,855,971	99,842	0.5%	2,152	2.2%	10
Hispanic/Latino Ethnicity*	61,312,879	1,046,092	1.7%	37,995	3.6%	7
Minor (under 18 years) Population	72,822,113	472,491	0.6%	16,746	3.5%	31
Elderly (65+ years) Population	55,659,364	389,911	0.7%	10,457	16.2%	27
Elderly (65+ years) Population, Projected 2030	67,535,667	2,308,475	3.4%	71,403	37.8%	9
Population Percent Change, 2010-2020	7.4%	2.8%	N/A	N/A	0.7%	12
			N.M. rate		County rate	
Per Capita Personal Income as of 2019	\$59,450	\$46,338	77.9%	\$43,615	94.1%	18
Unemployment Rate as of October 2021	15,156,270	136,911	6.5%	3,430	5.3%	15
Poverty Rate as of 2019	40,526,547	383,350	18.2%	12,554	19.4%	19
Poverty Rate of Minors (Under 18 Years) as of 2019	55,353,333	117,650	24.9%	17,213	26.6%	21
Poverty Rate Elderly (65+ years) as of 2019	5,231,980	52,638	13.5%	1,495	14.3%	10
Percent Adults with Disabilities Population as of 2019	34,465,150	398,398	19.0%	13,719	21.2%	21
Poverty Rate Adults with Disabilities as of 2019	6,720,704	93,225	23.4%	4,308	31.4%	15
Single Parent Households with Children as of 2018	107,082,340	857,272	40.7%	26,855	41.5%	12
Households with Grandchildren and Grandparents as of 2019	N/A	93,731	4.5%	3,423	5.29%	6
Number of Veterans as of 2018	N/A	175,052	10.8%	4,303	9.0%	23
			Per Population		Per Population	
Number of Internet Service Providers, 2021	N/A	37	0.00002	7	0.00011	3
Percent of County with 25+ MBPS Broadband Coverage***, 2021	N/A	83.0%	N/A	92.0%	N/A	6
Percent of County with 100+ MBPS Broadband Coverage***, 2021	N/A	80.5%	N/A	89.0%	N/A	5
Percent of County with 1+ GB Broadband Coverage***, 2021	N/A	13.8%	N/A	87.0%	N/A	1

\*Individuals of Hispanic or Latino ethnicity may identify with multiple races, therefore the race and ethnicity data will not add up to 100%

\*\* County rank: 1 = high, 33 = low

\*\*\*Coverage indicates that the speed is available in the county, not how many resident have a subscription

## CHAVES COUNTY



	U.S. #	N.M. #	N.M. % of US	County #	County % of NM	County Rank**
<b>Health and Wellness</b>						
Percent Fully Vaccinated for COVID-19 as of November 2021	58.5%	1,537,613	73.0%	32,938	50.9%	28
Cumulative COVID-19 Cases Per 100,000 County Population as of October 25, 2021	13,857.0	12,904.2	0.61%	20,135	156.0%	3
COVID-19 Deaths per 100,000 County Population as of December 1, 2021	238.8	256.5	107.4%	335.8	130.9%	13
Rates of Hepatitis C Infection per 100,000, 2015-2019	N/A	183.9	N/A	151.5	82.4%	21
Total Live Births to NM Resident Mothers, 2020	N/A	20,088	N/A	1,062	5.3%	5
Total Deaths among NM Residents, 2020	N/A	22,354	N/A	748	3.3%	6
Rate of Teen Births, 2020	N/A	4,781	23.8%	307	28.9%	7
Syphilis Rates per 100,000 Population, 2019	N/A	34.2	N/A	14	40.9%	17
Reported Opiate Overdose Reversals using Naloxone, 2020	N/A	2,979	N/A	46	1.5%	8
Alzheimer's Disease Deaths per 100,000 population, 2019	N/A	354	17.6	88	13.0	16
Unintentional Injury Deaths per 100,000 population, 2013 - 2017	N/A	1,328	66.1	402	59.4	24
Alcohol-Related Deaths per 100,000 population, 2013 - 2017	N/A	1,250	62.2	379	55.8	21
Drug Overdose Deaths per 100,000 population, 2016 - 2018	N/A	508	25.3	172	25.4	16
Suicide Deaths per 100,000 population, 2013- 2017	N/A	440	21.9	139	20.4	23
Behavioral Health Visits for Anxiety, Depression and Trauma per 1,000 Population, 2020	N/A	114,277	54.5	5,177	80.1	5
2019 Food Insecurity	38,549,642	292,150	14.2%	9,020	13.8%	23
2019 Child Food Insecurity	11,320,890	106,360	22.0%	3,790	21.7%	22
2020 Projected Food Insecurity	46,457,261	348,170	17.6%	10,710	16.4%	22
2020 Projected Child Food Insecurity	14,736,640	129,540	28.1%	4,590	26.3%	22
Assisted Living Facilities as of October 2021	N/A	245	N/A	3	1.2%	11
Hospitals as of October 2021	N/A	77	N/A	3	3.9%	7
Intermediate Care Facilities (ICF) as of October 2021	N/A	43	N/A	0	0.0%	6
Nursing Homes by County as of October 2021	N/A	68	N/A	3	4.4%	3
Psychiatrists Full-Time Equivalent Count by County per 100,000 Population, 2020	N/A	0.7	N/A	0.1	10.0%	10
Primary Care Physicians Full-Time Equivalent Count per 100,000 Population, 2020	N/A	5.2	N/A	4.4	85.1%	11
Core Mental Health Professionals Full-Time Equivalent as of 2020	N/A	28	N/A	15	53.6%	19
Number of Medicare/Medicaid Dual Eligible Adults in Managed Care, 2020	N/A	22,971	N/A	783	3.4%	8
Medicaid Psychiatric Providers, 2021	N/A	534	N/A	18	3.4%	6
Medicaid Core Behavioral Health Providers, 2021	N/A	4,215	N/A	70	1.7%	10

Section 5 | County Factsheets \*\* County rank: 1 = high, 33 = low

2022 Data Book | New Mexico Health and Human Services

## CHAVES COUNTY



	N.M. #	County #	County % of NM	County Rank**
<b>Program Enrollment (number of individuals)</b>				
HSD: Medicaid & CHIP Recipients, as of October 2021	948,151	33,761	3.6%	9
HSD: Estimated Meals Provided through SNAP, State Fiscal Year 2021	434,339,756	15,490,934	3.6%	9
HSD: Child Support Average Collections per Child per Month, Federal Fiscal Year 2021	\$134.74	\$129.10	95.8%	17
HSD: Temporary Assistance For Needy Families (TANF) Recipients as of October 2021	37,931	1,613	4.3%	4
HSD: Low Income Home Energy Assistance Program (LIHEAP) Recipients as of October 2021	142,393	5,636	4.0%	7
HSD: Individuals Served by HSD Behavioral Health Programs, State Fiscal Year 2021	203,799	5,928	2.9%	11
ALTSD: Adult Protective Services (APS) Number of Substantiated Abuse, Neglect, Exploitation Claims, Fiscal Year 2021	517	9	1.7%	14
ALTSD: Adult Protective Services (APS) Reports of Seniors Financially Exploited, Fiscal Year 2021	765	24	3.1%	7
ALTSD: Aging Network Nutrition Services, Fiscal Year 2021	4,407,267	154,711	3.5%	6
ALTSD: Aging Network Transportation Services, Fiscal Year 2021	48,247	5,933	12.3%	3
ALTSD: Consumer and Elder Rights Division (CERD) Number of Enrollees in Medicare Advantage Program(MAP)/Prescription Drug Assistance Program, Fiscal Year 2021	332,019	9,425	2.8%	7
CYFD: Interpersonal Violence Survivors and Dependents Served, State Fiscal Year (SFY) 21	10,808	287	2.7%	13
CYFD: Children Served in Foster Care, State Fiscal Year (SFY) 21	2,156	111	5.1%	4
ECECD: Child Care Program Providers as of June 2021	2,111	49	2.3%	7
ECECD: Family Infant Toddler (FIT) Program Children with Individualized Family Service Plan (IFSP), Fiscal Year 2021	10,089	492	4.9%	5
DOH: Personal Protective Equipment (PPE) Provided by New Mexico Department of Health (NMDOH), 2020	22,939,782	0	0.0%	30
DOH: Children's Medical Services (Medically Fragile Children) Number Served as of October 2021	2,588	228	8.8%	4
DOH: Women Served by Special Supplemental Nutrition Program for Women, Infants, and Children (WIC) as of October 2021	7,471	300	4.0%	6
DOH: New Mexicans Receiving Services from the Developmental Disabilities and Supports Division (DDSD) as of October 29, 2021	6,519	359	5.5%	4
DOH: Medical Cannabis Program Number of Patients as of September 2021	124,463	3,891	3.1%	7
PED: Total Students as of October 2021	315,205	11,083	3.5%	10
PED: Native American Students as of October 2021	39,452	34	0.1%	22

\*\* County rank: 1 = high, 33 = low



## CHAVES COUNTY



**HSD Income Support Offices**  
**Chaves County**  
1701 S. Sunset Ave  
Roswell 88203  
575-625-3000

**HSD Child Support Offices**  
**County Office 6 – Serving Chaves & Eddy Counties**  
2732 North Wilshire Blvd  
Roswell 88201

**Hospitals**  
**Eastern New Mexico Medical Center**  
405 W. Country Club Rd  
Roswell 88201  
575-622-8170

**Lovelace Regional Hospital**  
117 E. 19th St  
Roswell 88201  
575-627-7000

**New Mexico Rehabilitation Center**  
72 Gail Harris St  
Roswell 88203  
575-347-3400

**Nursing Facilities**  
**Casa Maria Healthcare Center and Pecos Valley Rehabilitation**  
1601 South Main Street  
Roswell 88203  
575-623-6008

**Mission Arch Center**  
3200 Mission Arch Drive  
Roswell 88201  
575-624-2583

**Sunset Villa Care Center**  
1515 South Sunset Ave  
Roswell 88203  
575-623-7097

**Federally Qualified Health Centers**  
**La Casa Family Health Community Behavioral Health Services**  
110 E. Mescalero Rd  
Roswell 88201  
575-755-2272

**La Casa Family Health ENMU-R Community Behavioral Health Services**  
75 University Blvd  
Roswell 88203  
575-624-7106

**La Casa Family Health Los Niños Pediatrics**  
200 W. Wilshire Blvd  
Roswell 88201  
575-622-5956

**Las Casa Family Health Roswell Clinic**  
1511 S. Grande Ave  
Roswell 88203  
575-623-3255

**County Level Emergency Operations Center**  
**Karen Sanders**  
2800 Wilshire Blvd.  
Roswell 88201  
575-624-6740

**COVID-19 Testing Sites: DOH Public Health Office**  
**NM DOH SE Region – CURATIVE – Roswell Public Health Office – Chaves County**  
200 E. Chisum St.  
Roswell 88203  
575-624-6040

**Community COVID-19 Support Programs**  
**Road Runner Food Banks – Las Cruces**  
505 S. Main St. Ste. 149A  
Las Cruces 88005  
575-523-4390

**Methadone Provider(s)**  
**Recovery Services of NM**  
1107 South Atkinson  
Roswell 88203  
575-578-4826

## CHAVES COUNTY



### Home Visiting Agencies

#### Los Pasitos

110 E Summit St  
Roswell 88203  
575-623-0849

#### MECA

1415 West 2<sup>nd</sup> St  
Roswell 88201  
575-623-2615

### Special Supplemental Nutrition Program for Women, Infants, and Children (WIC)

#### Clinic(s)/ Satellite(s)

##### Dexter WIC Office

206 Monroe Ave  
Dexter 88230  
575-734-5582

##### Roswell Public Health Office

1912 West 2<sup>nd</sup> St  
Roswell 88201  
505-222-4620

### New Mexico Department of Health (DOH)

#### Office(s) Offering Vital Records Services

##### Roswell Public Health Office

1912 West 2<sup>nd</sup> St  
Roswell 88201  
505-222-4620

### Anderson Museum of Contemporary Art



PHOTO COURTESY: Anderson Museum

# CIBOLA COUNTY



## Legislative Districts

### HOUSE

Dist 6 – Eliseo Lee Alcon  
Dist 69 – Harry Garcia

### SENATE

Dist 4 – George K. Munoz  
Dist 30 – Joshua A. Sanchez

Source: <https://nmlegis.gov>

	U.S. #	N.M. #	N.M. % of US	County #	County % of NM	County Rank**
<b>Demographic and Economic Data</b>						
Population* (as of 2020)	329,484,123	2,106,319	0.6%	26,354	1.3%	17
White	250,309,724	1,716,720	0.7%	13,463	0.8%	21
Native American	4,292,990	233,214	5.4%	11,642	5.0%	5
Black/African American	44,531,112	56,543	0.1%	420	0.7%	16
Asian, Pacific Islander and Other Race	20,855,971	99,842	0.5%	829	0.8%	19
Hispanic/Latino Ethnicity*	61,312,879	1,046,092	1.7%	10,222	1.0%	18
Minor (under 18 years) Population	72,822,113	472,491	0.6%	6,077	1.3%	15
Elderly (65+ years) Population	55,659,364	389,911	0.7%	4,588	17.4%	24
Elderly (65+ years) Population, Projected 2030	67,535,667	2,308,475	3.4%	29,030	40.1%	15
Population Percent Change, 2010-2020	7.4%	2.8%	N/A	N/A	-0.2%	15
			<b>N.M. rate</b>		<b>County rate</b>	
Per Capita Personal Income as of 2019	\$59,450	\$46,338	77.9%	\$32,755	70.7%	33
Unemployment Rate as of October 2021	15,156,270	136,911	6.5%	1,713	6.5%	5
Poverty Rate as of 2019	40,526,547	383,350	18.2%	6,878	26.1%	6
Poverty Rate of Minors (Under 18 Years) as of 2019	55,353,333	117,650	24.9%	8,565	32.5%	4
Poverty Rate Elderly (65+ years) as of 2019	5,231,980	52,638	13.5%	867	18.9%	3
Percent Adults with Disabilities Population as of 2019	34,465,150	398,398	19.0%	7,985	30.3%	5
Poverty Rate Adults with Disabilities as of 2019	6,720,704	93,225	23.4%	3,306	41.4%	4
Single Parent Households with Children as of 2018	107,082,340	857,272	40.7%	14,126	53.6%	6
Households with Grandchildren and Grandparents as of 2019	N/A	93,731	4.5%	2,817	10.69%	2
Number of Veterans as of 2018	N/A	175,052	10.8%	1,844	9.0%	23
			<b>Per Population</b>		<b>Per Population</b>	
Number of Internet Service Providers, 2021	N/A	37	0.00002	4	0.00015	17
Percent of County with 25+ MBPS Broadband Coverage***, 2021	N/A	83.0%	N/A	68.0%	N/A	24
Percent of County with 100+ MBPS Broadband Coverage***, 2021	N/A	80.5%	N/A	46.0%	N/A	25
Percent of County with 1+ GB Broadband Coverage***, 2021	N/A	13.8%	N/A	44.0%	N/A	9

\*Individuals of Hispanic or Latino ethnicity may identify with multiple races, therefore the race and ethnicity data will not add up to 100%

\*\* County rank: 1 = high, 33 = low

\*\*\*Coverage indicates that the speed is available in the county, not how many resident have a subscription

Section 5 | [County Factsheets](#)

## CIBOLA COUNTY



	U.S. #	N.M. #	N.M. % of US	County #	County % of NM	County Rank**
<b>Health and Wellness</b>						
Percent Fully Vaccinated for COVID-19 as of November 2021	58.5%	1,537,613	73.0%	19,502	74.0%	11
Cumulative COVID-19 Cases Per 100,000 County Population as of October 25, 2021	13,857.0	12,904.2	0.61%	16,111	124.9%	8
COVID-19 Deaths per 100,000 County Population as of December 1, 2021	238.8	256.5	107.4%	558.6	217.8%	3
Rates of Hepatitis C Infection per 100,000, 2015-2019	N/A	183.9	N/A	204.3	111.1%	13
Total Live Births to NM Resident Mothers, 2020	N/A	20,088	N/A	157	0.8%	17
Total Deaths among NM Residents, 2020	N/A	22,354	N/A	242	1.1%	17
Rate of Teen Births, 2020	N/A	4,781	23.8%	44	28.0%	8
Syphilis Rates per 100,000 Population, 2019	N/A	34.2	N/A	26	76.3%	7
Reported Opiate Overdose Reversals using Naloxone, 2020	N/A	2,979	N/A	0	0.0%	26
Alzheimer's Disease Deaths per 100,000 population, 2019	N/A	354	17.6	141	20.7	9
Unintentional Injury Deaths per 100,000 population, 2013 - 2017	N/A	1,328	66.1	507	75.0	15
Alcohol-Related Deaths per 100,000 population, 2013 - 2017	N/A	1,250	62.2	634	93.3	3
Drug Overdose Deaths per 100,000 population, 2016 - 2018	N/A	508	25.3	153	22.6	19
Suicide Deaths per 100,000 population, 2013- 2017	N/A	440	21.9	138	20.3	24
Behavioral Health Visits for Anxiety, Depression and Trauma per 1,000 Population, 2020	N/A	114,277	54.5	856	32.1	25
2019 Food Insecurity	38,549,642	292,150	14.2%	5,270	19.6%	4
2019 Child Food Insecurity	11,320,890	106,360	22.0%	1,860	29.2%	7
2020 Projected Food Insecurity	46,457,261	348,170	17.6%	5,900	21.9%	4
2020 Projected Child Food Insecurity	14,736,640	129,540	28.1%	2,120	33.3%	5
Assisted Living Facilities as of October 2021	N/A	245	N/A	0	0.0%	24
Hospitals as of October 2021	N/A	77	N/A	2	2.6%	11
Intermediate Care Facilities (ICF) as of October 2021	N/A	43	N/A	0	0.0%	6
Nursing Homes by County as of October 2021	N/A	68	N/A	2	2.9%	4
Psychiatrists Full-Time Equivalent Count by County per 100,000 Population, 2020	N/A	0.7	N/A	0.8	114.3%	4
Primary Care Physicians Full-Time Equivalent Count per 100,000 Population, 2020	N/A	5.2	N/A	5.6	108.2%	11
Core Mental Health Professionals Full-Time Equivalent as of 2020	N/A	28	N/A	18	63.5%	15
Number of Medicare/Medicaid Dual Eligible Adults in Managed Care, 2020	N/A	22,971	N/A	247	1.1%	19
Medicaid Psychiatric Providers, 2021	N/A	534	N/A	10	1.9%	10
Medicaid Core Behavioral Health Providers, 2021	N/A	4,215	N/A	20	0.5%	20

\*\* County rank: 1 = high, 33 = low

# CIBOLA COUNTY



	N.M. #	County #	County % of NM	County Rank**
<b>Program Enrollment (number of individuals)</b>				
HSD: Medicaid & CHIP Recipients, as of October 2021	948,151	14,928	1.6%	17
HSD: Estimated Meals Provided through SNAP, State Fiscal Year 2021	434,339,756	7,319,715	1.7%	16
HSD: Child Support Average Collections per Child per Month, Federal Fiscal Year 2021	\$134.74	\$121.51	90.2%	20
HSD: Temporary Assistance For Needy Families (TANF) Recipients as of October 2021	37,931	424	1.1%	19
HSD: Low Income Home Energy Assistance Program (LIHEAP) Recipients as of October 2021	142,393	2,135	1.5%	19
HSD: Individuals Served by HSD Behavioral Health Programs, State Fiscal Year 2021	203,799	2,298	1.1%	21
ALTSD: Adult Protective Services (APS) Number of Substantiated Abuse, Neglect, Exploitation Claims, Fiscal Year 2021	517	4	0.8%	19
ALTSD: Adult Protective Services (APS) Reports of Seniors Financially Exploited, Fiscal Year 2021	765	4	0.5%	23
ALTSD: Aging Network Nutrition Services, Fiscal Year 2021	4,407,267	137,690	3.1%	12
ALTSD: Aging Network Transportation Services, Fiscal Year 2021	48,247	1,069	2.2%	13
ALTSD: Consumer and Elder Rights Division (CERD) Number of Enrollees in Medicare Advantage Program(MAP)/Prescription Drug Assistance Program, Fiscal Year 2021	332,019	3,245	1.0%	20
CYFD: Interpersonal Violence Survivors and Dependents Served, State Fiscal Year (SFY) 21	10,808	101	0.9%	22
CYFD: Children Served in Foster Care, State Fiscal Year (SFY) 21	2,156	39	1.8%	15
ECECD: Child Care Program Providers as of June 2021	2,111	40	1.9%	13
ECECD: Family Infant Toddler (FIT) Program Children with Individualized Family Service Plan (IFSP), Fiscal Year 2021	10,089	118	1.2%	17
DOH: Personal Protective Equipment (PPE) Provided by New Mexico Department of Health (NMDOH), 2020	22,939,782	114,503	0.5%	21
DOH: Children's Medical Services (Medically Fragile Children) Number Served as of October 2021	2,588	10	0.4%	22
DOH: Women Served by Special Supplemental Nutrition Program for Women, Infants, and Children (WIC) as of October 2021	7,471	69	0.9%	21
DOH: New Mexicans Receiving Services from the Developmental Disabilities and Supports Division (DDSD) as of October 29, 2021	6,519	43	0.7%	20
DOH: Medical Cannabis Program Number of Patients as of September 2021	124,463	1,414	1.1%	18
PED: Total Students as of October 2021	315,205	3,293	1.0%	18
PED: Native American Students as of October 2021	39,452	1,550	3.9%	5

\*\* County rank: 1 = high, 33 = low

## CIBOLA COUNTY



**HSD Income Support Offices**  
**Cibola County Grants area**  
900 Mt Taylor Ave  
Grants 87020  
505-287-8836

**HSD Child Support Offices**  
**County Office 14 – Serving Cibola & Valencia Counties**  
445 Camino Del Rey – Suite C  
Los Lunas 8703

**Hospitals**  
**Cibola General Hospital**  
1016 Roosevelt Ave  
Grants 87020  
505-287-4446

**Nursing Facilities**  
**Good Samaritan Society - Grants**  
840 Lobo Canyon Road  
Grants 87020  
505-287-886

**Laguna Rainbow Nursing Center**  
240 Casa Blanca Road  
Casa Blanca 87007  
505-552-603

**Federally Qualified Health Centers**  
**Presbyterian Medical Services Grants Family Counseling** 210 E. Santa Fe Ave  
Grants 87020  
505-876-1890

**Presbyterian Medical Services Western NM Medical Group – Grants**  
12717 Bonita Ave.  
Grants 87020  
505-287-2958

**County Level Emergency Operations Center**  
**Dustin Middleton**  
515 W. High St. Suite B  
Grants 87020  
505-876—5485

**COVID-19 Testing Sites: DOH Public Health Office**  
**NM DOH NW Region – Grants Public Health Office – Cibola County**  
700 E. Roosevelt Suite 100  
Roswell 87020  
505-285-4601

**Community COVID-19 Support Programs**  
**Road Runner Food Bank**  
5840 Office Blvd. NE  
Albuquerque 87109  
505-247-2052

**Home Visiting Agencies**  
**La Vida Felicidad**  
1051 Huning Ranch East Loop  
Los Lunas 87031  
505-865-4651

**Southwest Pueblo Consultants and Counseling**  
2921 Carlisle Blvd Ste 101  
Albuquerque 87110  
505-241-9316

**Special Supplemental Nutrition Program for Women, Infants, and Children (WIC)**  
**Clinic(s)/ Satellite(s)**  
**Cibola County Public Health Office**  
700 E. Roosevelt Ste 100  
Grants 87020  
505-285-4601

**New Mexico Department of Health (DOH)**  
**Office(s) Offering Vital Records Services**  
**Cibola County Public Health Office**  
700 E. Roosevelt Ste 100  
Grants 87020  
505-285-4601

Acoma Sky City

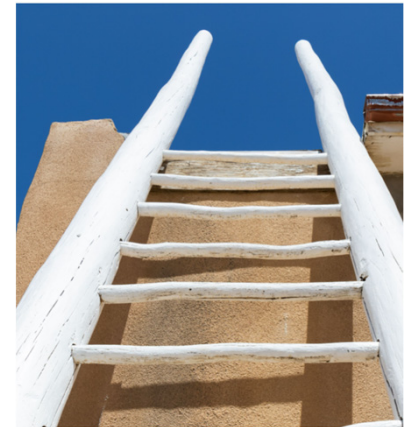

PHOTO COURTESY: New Mexico TRUE

# COLFAX COUNTY



## Legislative Districts

### HOUSE

Dist 40 – Roger Evan Montoya  
Dist 67 – Jack Chatfield

### SENATE

Dist 8 – Pete Campos

Source: <https://nmlegis.gov>

	U.S. #	N.M. #	N.M. % of US	County #	County % of NM	County Rank**
<b>Demographic and Economic Data</b>						
Population* (as of 2020)	329,484,123	2,106,319	0.6%	11,927	0.6%	24
White	250,309,724	1,716,720	0.7%	11,058	0.6%	24
Native American	4,292,990	233,214	5.4%	353	0.2%	24
Black/African American	44,531,112	56,543	0.1%	123	0.2%	25
Asian, Pacific Islander and Other Race	20,855,971	99,842	0.5%	393	0.4%	25
Hispanic/Latino Ethnicity*	61,312,879	1,046,092	1.7%	5,883	0.6%	23
Minor (under 18 years) Population	72,822,113	472,491	0.6%	2,068	0.4%	24
Elderly (65+ years) Population	55,659,364	389,911	0.7%	3,414	28.6%	9
Elderly (65+ years) Population, Projected 2030	67,535,667	2,308,475	3.4%	11,893	55.5%	15
Population Percent Change, 2010-2020	7.4%	2.8%	N/A	N/A	-9.9%	29
			<b>N.M. rate</b>		<b>County rate</b>	
Per Capita Personal Income as of 2019	\$59,450	\$46,338	77.9%	\$45,610	98.4%	13
Unemployment Rate as of October 2021	15,156,270	136,911	6.5%	561	4.7%	24
Poverty Rate as of 2019	40,526,547	383,350	18.2%	2,385	20.0%	17
Poverty Rate of Minors (Under 18 Years) as of 2019	55,353,333	117,650	24.9%	3,793	31.8%	5
Poverty Rate Elderly (65+ years) as of 2019	5,231,980	52,638	13.5%	451	13.2%	17
Percent Adults with Disabilities Population as of 2019	34,465,150	398,398	19.0%	3,292	27.6%	7
Poverty Rate Adults with Disabilities as of 2019	6,720,704	93,225	23.4%	787	23.9%	25
Single Parent Households with Children as of 2018	107,082,340	857,272	40.7%	6,297	52.8%	7
Households with Grandchildren and Grandparents as of 2019	N/A	93,731	4.5%	340	2.85%	26
Number of Veterans as of 2018	N/A	175,052	10.8%	1,235	12.6%	6
			<b>Per Population</b>		<b>Per Population</b>	
Number of Internet Service Providers, 2021	N/A	37	0.00002	6	0.00050	6
Percent of County with 25+ MBPS Broadband Coverage***, 2021	N/A	83.0%	N/A	54.0%	N/A	28
Percent of County with 100+ MBPS Broadband Coverage***, 2021	N/A	80.5%	N/A	17.0%	N/A	28
Percent of County with 1+ GB Broadband Coverage***, 2021	N/A	13.8%	N/A	6.0%	N/A	19

\*Individuals of Hispanic or Latino ethnicity may identify with multiple races, therefore the race and ethnicity data will not add up to 100%

\*\* County rank: 1 = high, 33 = low

\*\*\*Coverage indicates that the speed is available in the county, not how many resident have a subscription

Section 5 | [County Factsheets](#)

## COLFAX COUNTY



	U.S. #	N.M. #	N.M. % of US	County #	County % of NM	County Rank**
<b>Health and Wellness</b>						
Percent Fully Vaccinated for COVID-19 as of November 2021	58.5%	1,537,613	73.0%	8,039	67.4%	16
Cumulative COVID-19 Cases Per 100,000 County Population as of October 25, 2021	13,857.0	12,904.2	0.61%	12,392	96.0%	18
COVID-19 Deaths per 100,000 County Population as of December 1, 2021	238.8	256.5	107.4%	427.1	166.5%	6
Rates of Hepatitis C Infection per 100,000, 2015-2019	N/A	183.9	N/A	215.8	117.3%	10
Total Live Births to NM Resident Mothers, 2020	N/A	20,088	N/A	66	0.3%	20
Total Deaths among NM Residents, 2020	N/A	22,354	N/A	146	0.7%	22
Rate of Teen Births, 2020	N/A	4,781	23.8%	12	17.7%	23
Syphilis Rates per 100,000 Population, 2019	N/A	34.2	N/A	0	0.0%	24
Reported Opiate Overdose Reversals using Naloxone, 2020	N/A	2,979	N/A	18	0.6%	12
Alzheimer's Disease Deaths per 100,000 population, 2019	N/A	354	17.6	115	17.0	12
Unintentional Injury Deaths per 100,000 population, 2013 - 2017	N/A	1,328	66.1	508	75.1	14
Alcohol-Related Deaths per 100,000 population, 2013 - 2017	N/A	1,250	62.2	456	67.1	12
Drug Overdose Deaths per 100,000 population, 2016 - 2018	N/A	508	25.3	310	45.6	4
Suicide Deaths per 100,000 population, 2013- 2017	N/A	440	21.9	155	22.8	20
Behavioral Health Visits for Anxiety, Depression and Trauma per 1,000 Population, 2020	N/A	114,277	54.5	552	46.2	21
2019 Food Insecurity	38,549,642	292,150	14.2%	1,890	15.6%	16
2019 Child Food Insecurity	11,320,890	106,360	22.0%	580	25.7%	14
2020 Projected Food Insecurity	46,457,261	348,170	17.6%	2,140	17.6%	17
2020 Projected Child Food Insecurity	14,736,640	129,540	28.1%	660	29.2%	15
Assisted Living Facilities as of October 2021	N/A	245	N/A	2	0.8%	14
Hospitals as of October 2021	N/A	77	N/A	2	2.6%	11
Intermediate Care Facilities (ICF) as of October 2021	N/A	43	N/A	0	0.0%	6
Nursing Homes by County as of October 2021	N/A	68	N/A	2	2.9%	4
Psychiatrists Full-Time Equivalent Count by County per 100,000 Population, 2020	N/A	0.7	N/A	0.5	67.1%	7
Primary Care Physicians Full-Time Equivalent Count per 100,000 Population, 2020	N/A	5.2	N/A	7.3	139.5%	4
Core Mental Health Professionals Full-Time Equivalent as of 2020	N/A	28	N/A	19	69.0%	13
Number of Medicare/Medicaid Dual Eligible Adults in Managed Care, 2020	N/A	22,971	N/A	153	0.7%	22
Medicaid Psychiatric Providers, 2021	N/A	534	N/A	2	0.4%	20
Medicaid Core Behavioral Health Providers, 2021	N/A	4,215	N/A	17	0.4%	25

\*\* County rank: 1 = high, 33 = low



# COLFAX COUNTY



	N.M. #	County #	County % of NM	County Rank**
<b>Program Enrollment (number of individuals)</b>				
HSD: Medicaid & CHIP Recipients, as of October 2021	948,151	6,104	0.6%	23
HSD: Estimated Meals Provided through SNAP, State Fiscal Year 2021	434,339,756	2,796,126	0.6%	23
HSD: Child Support Average Collections per Child per Month, Federal Fiscal Year 2021	\$134.74	\$104.71	77.7%	25
HSD: Temporary Assistance For Needy Families (TANF) Recipients as of October 2021	37,931	293	0.8%	22
HSD: Low Income Home Energy Assistance Program (LIHEAP) Recipients as of October 2021	142,393	1,279	0.9%	22
HSD: Individuals Served by HSD Behavioral Health Programs, State Fiscal Year 2021	203,799	2,742	1.3%	19
ALTSD: Adult Protective Services (APS) Number of Substantiated Abuse, Neglect, Exploitation Claims, Fiscal Year 2021	517	1	0.2%	28
ALTSD: Adult Protective Services (APS) Reports of Seniors Financially Exploited, Fiscal Year 2021	765	11	1.4%	18
ALTSD: Aging Network Nutrition Services, Fiscal Year 2021	4,407,267	97,072	2.2%	17
ALTSD: Aging Network Transportation Services, Fiscal Year 2021	48,247	2,503	5.2%	7
ALTSD: Consumer and Elder Rights Division (CERD) Number of Enrollees in Medicare Advantage Program(MAP)/Prescription Drug Assistance Program, Fiscal Year 2021	332,019	2,712	0.8%	23
CYFD: Interpersonal Violence Survivors and Dependents Served, State Fiscal Year (SFY) 21	10,808	183	1.7%	15
CYFD: Children Served in Foster Care, State Fiscal Year (SFY) 21	2,156	15	0.7%	19
ECECD: Child Care Program Providers as of June 2021	2,111	5	0.2%	28
ECECD: Family Infant Toddler (FIT) Program Children with Individualized Family Service Plan (IFSP), Fiscal Year 2021	10,089	90	0.9%	20
DOH: Personal Protective Equipment (PPE) Provided by New Mexico Department of Health (NMDOH), 2020	22,939,782	187,560	0.8%	17
DOH: Children's Medical Services (Medically Fragile Children) Number Served as of October 2021	2,588	8	0.3%	24
DOH: Women Served by Special Supplemental Nutrition Program for Women, Infants, and Children (WIC) as of October 2021	7,471	32	0.4%	24
DOH: New Mexicans Receiving Services from the Developmental Disabilities and Supports Division (DDSD) as of October 29, 2021	6,519	50	0.8%	17
DOH: Medical Cannabis Program Number of Patients as of September 2021	124,463	493	0.4%	26
PED: Total Students as of October 2021	315,205	1,488	0.5%	24
PED: Native American Students as of October 2021	39,452	8	0.0%	27

\*\* County rank: 1 = high, 33 = low

## COLFAX COUNTY



### HSD Income Support Offices

#### Colfax County

1233 Whittier Street  
Raton 87740  
575-445-2308

### HSD Child Support Offices

#### County Office 4 – Serving San Miguel, Guadalupe, Union, Colfax, & Mora Counties

2536 Ridge Runner Rd  
Las Vegas 87701

### Hospitals

#### Miners' Colfax Medical Center

203 Hospital Dr  
Raton 87740  
575-445-3661

### Federally Qualified Health Centers

#### Taos Health Systems South Central Colfax Special Hospital District – Angel Fire

11 Elliott Barker Ln  
Angel Fire 87710  
575-377-3301

#### Taos Health Systems South Central Colfax Special Hospital District – Cimarron

356 9th St B  
Cimarron 87714  
575-376-2402

### El Centro Family Health Springer Clinic

400 Prospect St.  
Springer 87747  
575-483-0282

### County Level Emergency Operations Center

#### Thomas Vigil

230 North 3<sup>rd</sup> St. PO Box 1498  
Raton 88740  
575-445-7050

### COVID-19 Testing Sites: DOH Public Health Office

#### El Centro Family Health

502 4<sup>th</sup> St  
Springer 87747  
575-483-0282

### Community COVID-19 Support Programs

#### The Food Depot

1122 Siler Rd.  
Santa Fe 87507  
505-471-1633

### Home Visiting Agencies

#### County of Colfax

112 N 3<sup>rd</sup> St  
Raton 87740  
575-445-5516

### Taos Health Systems

413 Sipapu St  
Taos 87571  
575-758-8883

### Special Supplemental Nutrition Program for Women, Infants, and Children (WIC) Clinic(s)/ Satellite(s)

#### Raton Public Health Office

226 4<sup>th</sup> Ave  
Raton 87740  
575-445-3601

### New Mexico Department of Health (DOH) Office(s) Offering Vital Records Services

#### Raton Public Health Office

226 4<sup>th</sup> Ave  
Raton 87740  
575-445-3601

Eagle Nest Lake State Park



Cimarron Canyon State Park



PHOTOS COURTESY: New Mexico State Parks

# CURRY COUNTY



## Legislative Districts

### HOUSE

Dist 63 – Martin R. Zamora  
Dist 64 – Randall S. Crowder  
Dist 67 – Jack Chatfield

### SENATE

Dist 7 – Pat Woods  
Dist 27 – Stuart Ingle

Source: <https://nmlegis.gov>

	U.S. #	N.M. #	N.M. % of US	County #	County % of NM	County Rank**
<b>Demographic and Economic Data</b>						
Population* (as of 2020)	329,484,123	2,106,319	0.6%	48,793	2.3%	12
White	250,309,724	1,716,720	0.7%	41,478	2.4%	11
Native American	4,292,990	233,214	5.4%	1,123	0.5%	16
Black/African American	44,531,112	56,543	0.1%	3,549	6.3%	4
Asian, Pacific Islander and Other Race	20,855,971	99,842	0.5%	2,643	2.6%	8
Hispanic/Latino Ethnicity*	61,312,879	1,046,092	1.7%	21,557	2.1%	12
Minor (under 18 years) Population	72,822,113	472,491	0.6%	12,755	2.7%	12
Elderly (65+ years) Population	55,659,364	389,911	0.7%	6,417	13.2%	32
Elderly (65+ years) Population, Projected 2030	67,535,667	2,308,475	3.4%	56,339	30.5%	6
Population Percent Change, 2010-2020	7.4%	2.8%	N/A	N/A	0.1%	17
			<b>N.M. rate</b>		<b>County rate</b>	
Per Capita Personal Income as of 2019	\$59,450	\$46,338	77.9%	\$48,894	105.5%	6
Unemployment Rate as of October 2021	15,156,270	136,911	6.5%	1,757	3.6%	31
Poverty Rate as of 2019	40,526,547	383,350	18.2%	10,198	20.9%	15
Poverty Rate of Minors (Under 18 Years) as of 2019	55,353,333	117,650	24.9%	14,833	30.4%	17
Poverty Rate Elderly (65+ years) as of 2019	5,231,980	52,638	13.5%	744	11.6%	23
Percent Adults with Disabilities Population as of 2019	34,465,150	398,398	19.0%	10,539	21.6%	20
Poverty Rate Adults with Disabilities as of 2019	6,720,704	93,225	23.4%	3,741	35.5%	12
Single Parent Households with Children as of 2018	107,082,340	857,272	40.7%	18,346	37.6%	18
Households with Grandchildren and Grandparents as of 2019	N/A	93,731	4.5%	2,059	4.22%	14
Number of Veterans as of 2018	N/A	175,052	10.8%	6,178	17.1%	4
			<b>Per Population</b>		<b>Per Population</b>	
Number of Internet Service Providers, 2021	N/A	37	0.00002	3	0.00006	28
Percent of County with 25+ MBPS Broadband Coverage***, 2021	N/A	83.0%	N/A	94.0%	N/A	4
Percent of County with 100+ MBPS Broadband Coverage***, 2021	N/A	80.5%	N/A	93.0%	N/A	4
Percent of County with 1+ GB Broadband Coverage***, 2021	N/A	13.8%	N/A	79.0%	N/A	2

\*Individuals of Hispanic or Latino ethnicity may identify with multiple races, therefore the race and ethnicity data will not add up to 100%

\*\* County rank: 1 = high, 33 = low

\*\*\*Coverage indicates that the speed is available in the county, not how many resident have a subscription

## CURRY COUNTY



	U.S. #	N.M. #	N.M. % of US	County #	County % of NM	County Rank**
<b>Health and Wellness</b>						
Percent Fully Vaccinated for COVID-19 as of November 2021	58.5%	1,537,613	73.0%	25,811	52.9%	24
Cumulative COVID-19 Cases Per 100,000 County Population as of October 25, 2021	13,857.0	12,904.2	0.61%	14,717	114.0%	10
COVID-19 Deaths per 100,000 County Population as of December 1, 2021	238.8	256.5	107.4%	261.5	101.9%	18
Rates of Hepatitis C Infection per 100,000, 2015-2019	N/A	183.9	N/A	120.3	65.4%	29
Total Live Births to NM Resident Mothers, 2020	N/A	20,088	N/A	989	4.9%	6
Total Deaths among NM Residents, 2020	N/A	22,354	N/A	400	1.8%	12
Rate of Teen Births, 2020	N/A	4,781	23.8%	257	26.0%	10
Syphilis Rates per 100,000 Population, 2019	N/A	34.2	N/A	24	70.2%	9
Reported Opiate Overdose Reversals using Naloxone, 2020	N/A	2,979	N/A	15	0.5%	13
Alzheimer's Disease Deaths per 100,000 population, 2019	N/A	354	17.6	272	40.0	3
Unintentional Injury Deaths per 100,000 population, 2013 - 2017	N/A	1,328	66.1	388	57.4	25
Alcohol-Related Deaths per 100,000 population, 2013 - 2017	N/A	1,250	62.2	306	45.0	26
Drug Overdose Deaths per 100,000 population, 2016 - 2018	N/A	508	25.3	139	20.4	20
Suicide Deaths per 100,000 population, 2013- 2017	N/A	440	21.9	124	18.2	26
Behavioral Health Visits for Anxiety, Depression and Trauma per 1,000 Population, 2020	N/A	114,277	54.5	2,506	51.2	17
2019 Food Insecurity	38,549,642	292,150	14.2%	7,660	15.4%	19
2019 Child Food Insecurity	11,320,890	106,360	22.0%	3,090	23.4%	20
2020 Projected Food Insecurity	46,457,261	348,170	17.6%	8,490	17.1%	19
2020 Projected Child Food Insecurity	14,736,640	129,540	28.1%	3,470	26.3%	22
Assisted Living Facilities as of October 2021	N/A	245	N/A	3	1.2%	11
Hospitals as of October 2021	N/A	77	N/A	2	2.6%	11
Intermediate Care Facilities (ICF) as of October 2021	N/A	43	N/A	0	0.0%	6
Nursing Homes by County as of October 2021	N/A	68	N/A	3	4.4%	3
Psychiatrists Full-Time Equivalent Count by County per 100,000 Population, 2020	N/A	0.7	N/A	0.03	4.3%	11
Primary Care Physicians Full-Time Equivalent Count per 100,000 Population, 2020	N/A	5.2	N/A	3.2	61.5%	22
Core Mental Health Professionals Full-Time Equivalent as of 2020	N/A	28	N/A	23	80.8%	10
Number of Medicare/Medicaid Dual Eligible Adults in Managed Care, 2020	N/A	22,971	N/A	466	2.0%	16
Medicaid Psychiatric Providers, 2021	N/A	534	N/A	5	0.9%	13
Medicaid Core Behavioral Health Providers, 2021	N/A	4,215	N/A	78	1.9%	9

\*\* County rank: 1 = high, 33 = low

# CURRY COUNTY



	N.M. #	County #	County % of NM	County Rank**
<b>Program Enrollment (number of individuals)</b>				
HSD: Medicaid & CHIP Recipients, as of October 2021	948,151	27,780	2.9%	10
HSD: Estimated Meals Provided through SNAP, State Fiscal Year 2021	434,339,756	13,497,881	3.1%	10
HSD: Child Support Average Collections per Child per Month, Federal Fiscal Year 2021	\$134.74	\$141.54	105.0%	12
HSD: Temporary Assistance For Needy Families (TANF) Recipients as of October 2021	37,931	2,124	5.6%	3
HSD: Low Income Home Energy Assistance Program (LIHEAP) Recipients as of October 2021	142,393	5,639	4.0%	6
HSD: Individuals Served by HSD Behavioral Health Programs, State Fiscal Year 2021	203,799	6,133	3.0%	9
ALTSD: Adult Protective Services (APS) Number of Substantiated Abuse, Neglect, Exploitation Claims, Fiscal Year 2021	517	20	3.9%	8
ALTSD: Adult Protective Services (APS) Reports of Seniors Financially Exploited, Fiscal Year 2021	765	13	1.7%	14
ALTSD: Aging Network Nutrition Services, Fiscal Year 2021	4,407,267	108,202	2.5%	15
ALTSD: Aging Network Transportation Services, Fiscal Year 2021	48,247	1,461	3.0%	10
ALTSD: Consumer and Elder Rights Division (CERD) Number of Enrollees in Medicare Advantage Program(MAP)/Prescription Drug Assistance Program, Fiscal Year 2021	332,019	5,504	1.7%	16
CYFD: Interpersonal Violence Survivors and Dependents Served, State Fiscal Year (SFY) 21	10,808	172	1.6%	16
CYFD: Children Served in Foster Care, State Fiscal Year (SFY) 21	2,156	65	3.0%	13
ECECD: Child Care Program Providers as of June 2021	2,111	41	1.9%	11
ECECD: Family Infant Toddler (FIT) Program Children with Individualized Family Service Plan (IFSP), Fiscal Year 2021	10,089	464	4.6%	6
DOH: Personal Protective Equipment (PPE) Provided by New Mexico Department of Health (NMDOH), 2020	22,939,782	188,806	0.8%	16
DOH: Children's Medical Services (Medically Fragile Children) Number Served as of October 2021	2,588	109	4.2%	10
DOH: Women Served by Special Supplemental Nutrition Program for Women, Infants, and Children (WIC) as of October 2021	7,471	381	5.1%	3
DOH: New Mexicans Receiving Services from the Developmental Disabilities and Supports Division (DDSD) as of October 29, 2021	6,519	161	2.5%	11
DOH: Medical Cannabis Program Number of Patients as of September 2021	124,463	2,854	2.3%	10
PED: Total Students as of October 2021	315,205	8,636	2.7%	11
PED: Native American Students as of October 2021	39,452	94	0.2%	16

\*\* County rank: 1 = high, 33 = low

## CURRY COUNTY



**HSD Income Support Offices**  
**Curry County**  
3316 North Main St. Suite A  
Clovis 88101  
575-762-4751

**HSD Child Support Offices**  
**County Office 10 – serving Curry, De Baca, Harding,  
Quay & Roosevelt Counties**  
3316 North Main St. Suite B  
Clovis 88101

**Hospitals**  
**Plains Regional Medical Center**  
2100 N. M.L.K. Jr Blvd  
Clovis 88101  
575-769-2141

**Nursing Facilities**  
**Clovis Healthcare and Rehabilitation Center**  
1201 North Norris Street  
Clovis 88101  
575-762-3753

**Retirement Ranches Inc.**  
2221 Dillon  
Clovis 88101  
575-762-4495

**St Anthony Healthcare and Rehab Center**  
14700 West 21<sup>st</sup> St  
Clovis 88101  
575-762-4705

**Federally Qualified Health Centers**  
**La Casa Family Health Clovis Clinic**  
1521 W. 13th St  
Clovis 88101  
575-769-0888

**County Level Emergency Operations Center**  
**Dan Heerding**  
321 Connelly St.  
Clovis 88101  
575-763-9485

**COVID-19 Testing Sites: DOH Public Health  
Office**  
**NM DOH SE Region – CURATIVE – Clovis  
Public Health Office – Curry County**  
1216 Cameo  
Clovis 88101  
575-763-5583

**Community COVID-19 Support Programs**  
**Food Bank of Eastern New Mexico**  
2217 E. Brady – PO Box 1476  
Clovis 88101  
575-763-6130

**Home Visiting Agencies**  
**ENMRSH**  
2700 E. 7<sup>th</sup> St.  
Clovis 88101  
575-762-3718

**MECA**  
1415 West 2<sup>nd</sup> St  
Roswell 88201  
575-623-2615

**Special Supplemental Nutrition Program for  
Women, Infants, and Children (WIC) Clinic(s)/  
Satellite(s)**  
**Cannon AFB WIC**  
208 W. D.L. Ingram Ave  
Cannon AFB 88103  
575-784-2127

**Clovis Public Health Office**  
1216 Cameo St  
Clovis 88101  
575-763-5583

**New Mexico Department of Health (DOH)  
Office(s) Offering Vital Records Services**  
**Clovis Public Health Office**  
1216 Cameo St  
Clovis 88101  
575-763-5583

Clovis This Old House



Clovis-Petty Rock n Roll Museum



PHOTOS COURTESY: New Mexico TRUE

# DE BACA COUNTY



## Legislative Districts

### HOUSE

Dist 63 – Martin R. Zamora

### SENATE

Dist 27 – Stuart Ingle

Source: <https://nmlegis.gov>

	U.S. #	N.M. #	N.M. % of US	County #	County % of NM	County Rank**
<b>Demographic and Economic Data</b>						
Population* (as of 2020)	329,484,123	2,106,319	0.6%	1,673	0.1%	32
White	250,309,724	1,716,720	0.7%	1,538	0.1%	32
Native American	4,292,990	233,214	5.4%	43	0.0%	32
Black/African American	44,531,112	56,543	0.1%	14	0.0%	32
Asian, Pacific Islander and Other Race	20,855,971	99,842	0.5%	78	0.1%	32
Hispanic/Latino Ethnicity*	61,312,879	1,046,092	1.7%	758	0.1%	31
Minor (under 18 years) Population	72,822,113	472,491	0.6%	346	0.1%	32
Elderly (65+ years) Population	55,659,364	389,911	0.7%	496	29.6%	6
Elderly (65+ years) Population, Projected 2030	67,535,667	2,308,475	3.4%	1,687	62.0%	32
Population Percent Change, 2010-2020	7.4%	2.8%	N/A	N/A	-16.0%	33
			<b>N.M. rate</b>		<b>County rate</b>	
Per Capita Personal Income as of 2019	\$59,450	\$46,338	77.9%	\$56,603	122.2%	4
Unemployment Rate as of October 2021	15,156,270	136,911	6.5%	70	4.2%	28
Poverty Rate as of 2019	40,526,547	383,350	18.2%	268	16.0%	25
Poverty Rate of Minors (Under 18 Years) as of 2019	55,353,333	117,650	24.9%	248	14.8%	31
Poverty Rate Elderly (65+ years) as of 2019	5,231,980	52,638	13.5%	60	12.0%	20
Percent Adults with Disabilities Population as of 2019	34,465,150	398,398	19.0%	391	23.4%	16
Poverty Rate Adults with Disabilities as of 2019	6,720,704	93,225	23.4%	201	51.4%	1
Single Parent Households with Children as of 2018	107,082,340	857,272	40.7%	422	25.2%	31
Households with Grandchildren and Grandparents as of 2019	N/A	93,731	4.5%	77	4.61%	12
Number of Veterans as of 2018	N/A	175,052	10.8%	167	12.3%	9
			<b>Per Population</b>		<b>Per Population</b>	
Number of Internet Service Providers, 2021	N/A	37	0.00002	4	0.00239	17
Percent of County with 25+ MBPS Broadband Coverage***, 2021	N/A	83.0%	N/A	86.0%	N/A	14
Percent of County with 100+ MBPS Broadband Coverage***, 2021	N/A	80.5%	N/A	84.0%	N/A	11
Percent of County with 1+ GB Broadband Coverage***, 2021	N/A	13.8%	N/A	13.0%	N/A	13

\*Individuals of Hispanic or Latino ethnicity may identify with multiple races, therefore the race and ethnicity data will not add up to 100%

## DE BACA COUNTY



	U.S. #	N.M. #	N.M. % of US	County #	County % of NM	County Rank**
<b>Health and Wellness</b>						
Percent Fully Vaccinated for COVID-19 as of November 2021	58.5%	1,537,613	73.0%	892	53.3%	23
Cumulative COVID-19 Cases Per 100,000 County Population as of October 25, 2021	13,857.0	12,904.2	0.61%	13,044	101.1%	14
COVID-19 Deaths per 100,000 County Population as of December 1, 2021	238.8	256.5	107.4%	171.6	66.9%	29
Rates of Hepatitis C Infection per 100,000, 2015-2019	N/A	183.9	N/A	151.2	82.2%	22
Total Live Births to NM Resident Mothers, 2020	N/A	20,088	N/A	0	0.0%	32
Total Deaths among NM Residents, 2020	N/A	22,354	N/A	16	0.1%	32
Rate of Teen Births, 2020	N/A	4,781	23.8%	0	0.0%	32
Syphilis Rates per 100,000 Population, 2019	N/A	34.2	N/A	0	0.0%	24
Reported Opiate Overdose Reversals using Naloxone, 2020	N/A	2,979	N/A	1	0.0%	23
Alzheimer's Disease Deaths per 100,000 population, 2019	N/A	354	17.6	0	0.0	27
Unintentional Injury Deaths per 100,000 population, 2013 - 2017	N/A	1,328	66.1	847	125.3	2
Alcohol-Related Deaths per 100,000 population, 2013 - 2017	N/A	1,250	62.2	285	41.9	29
Drug Overdose Deaths per 100,000 population, 2016 - 2018	N/A	508	25.3	201	29.6	12
Suicide Deaths per 100,000 population, 2013- 2017	N/A	440	21.9	120	17.6	29
Behavioral Health Visits for Anxiety, Depression and Trauma per 1,000 Population, 2020	N/A	114,277	54.5	70	40.0	23
2019 Food Insecurity	38,549,642	292,150	14.2%	270	13.4%	25
2019 Child Food Insecurity	11,320,890	106,360	22.0%	120	17.6%	29
2020 Projected Food Insecurity	46,457,261	348,170	17.6%	300	14.5%	29
2020 Projected Child Food Insecurity	14,736,640	129,540	28.1%	140	19.5%	32
Assisted Living Facilities as of October 2021	N/A	245	N/A	0	0.0%	24
Hospitals as of October 2021	N/A	77	N/A	0	0.0%	27
Intermediate Care Facilities (ICF) as of October 2021	N/A	43	N/A	0	0.0%	6
Nursing Homes by County as of October 2021	N/A	68	N/A	0	0.0%	6
Psychiatrists Full-Time Equivalent Count by County per 100,000 Population, 2020	N/A	0.7	N/A	0.00	0.0%	17
Primary Care Physicians Full-Time Equivalent Count per 100,000 Population, 2020	N/A	5.2	N/A	6.5	125.7%	5
Core Mental Health Professionals Full-Time Equivalent as of 2020	N/A	28	N/A	26	93.3%	7
Number of Medicare/Medicaid Dual Eligible Adults in Managed Care, 2020	N/A	22,971	N/A	15	0.1%	32
Medicaid Psychiatric Providers, 2021	N/A	534	N/A	0	0.0%	27
Medicaid Core Behavioral Health Providers, 2021	N/A	4,215	N/A	1	0.0%	31

\*\* County rank: 1 = high, 33 = low



## DE BACA COUNTY



	N.M. #	County #	County % of NM	County Rank**
<b>Program Enrollment (number of individuals)</b>				
HSD: Medicaid & CHIP Recipients, as of October 2021	948,151	419	0.0%	32
HSD: Estimated Meals Provided through SNAP, State Fiscal Year 2021	434,339,756	173,011	0.0%	31
HSD: Child Support Average Collections per Child per Month, Federal Fiscal Year 2021	\$134.74	\$131.33	97.5%	15
HSD: Temporary Assistance For Needy Families (TANF) Recipients as of October 2021	37,931	4	0.0%	31
HSD: Low Income Home Energy Assistance Program (LIHEAP) Recipients as of October 2021	142,393	94	0.1%	29
HSD: Individuals Served by HSD Behavioral Health Programs, State Fiscal Year 2021	203,799	160	0.1%	33
ALTSD: Adult Protective Services (APS) Number of Substantiated Abuse, Neglect, Exploitation Claims, Fiscal Year 2021	517	1	0.2%	28
ALTSD: Adult Protective Services (APS) Reports of Seniors Financially Exploited, Fiscal Year 2021	765	2	0.3%	27
ALTSD: Aging Network Nutrition Services, Fiscal Year 2021	4,407,267	11,066	0.3%	33
ALTSD: Aging Network Transportation Services, Fiscal Year 2021	48,247	288	0.6%	22
ALTSD: Consumer and Elder Rights Division (CERD) Number of Enrollees in Medicare Advantage Program(MAP)/Prescription Drug Assistance Program, Fiscal Year 2021	332,019	369	0.1%	32
CYFD: Interpersonal Violence Survivors and Dependents Served, State Fiscal Year (SFY) 21	10,808	0	0.0%	24
CYFD: Children Served in Foster Care, State Fiscal Year (SFY) 21	2,156	12	0.6%	21
ECECD: Child Care Program Providers as of June 2021	2,111	1	0.0%	31
ECECD: Family Infant Toddler (FIT) Program Children with Individualized Family Service Plan (IFSP), Fiscal Year 2021	10,089	4	0.0%	32
DOH: Personal Protective Equipment (PPE) Provided by New Mexico Department of Health (NMDOH), 2020	22,939,782	38,247	0.2%	25
DOH: Children's Medical Services (Medically Fragile Children) Number Served as of October 2021	2,588	3	0.1%	30
DOH: Women Served by Special Supplemental Nutrition Program for Women, Infants, and Children (WIC) as of October 2021	7,471	2	0.0%	30
DOH: New Mexicans Receiving Services from the Developmental Disabilities and Supports Division (DDSD) as of October 29, 2021	6,519	3	0.0%	32
DOH: Medical Cannabis Program Number of Patients as of September 2021	124,463	111	0.1%	32
PED: Total Students as of October 2021	315,205	260	0.1%	32
PED: Native American Students as of October 2021	39,452	6	0.0%	28

\*\* County rank: 1 = high, 33 = low

## DE BACA COUNTY



### HSD Income Support Offices

**De Baca County**  
620 Historic Rt. 66  
Santa Rosa 88435  
575-572-3459

### HSD Child Support Offices

**County Office 10 – serving Curry, De Baca, Harding,  
Quay & Roosevelt Counties**  
3316 North Main St., Suite B  
Clovis 88101

### Federally Qualified Health Centers

**De Baca Family Practice**  
546 10th St  
Fort Sumner 88119  
575-355-2414

### County Level Emergency Operations Center

**Linda Boyd**  
905 1<sup>st</sup> St.  
Fort Sumner 88119  
575-355-2405

### COVID-19 Testing Sites: DOH Public Health Office

**Advanced Practice Health Clinic**  
200 W. 21<sup>st</sup> St. E-3  
Clovis 88101  
575-935-0320

### Community COVID-19 Support Programs

**Food Bank of Eastern New Mexico**  
2217 E. Brady PO Box 1476  
Clovis 88101  
575-763-6130

### Special Supplemental Nutrition Program for Women, Infants, and Children (WIC)

**Clinic(s)/ Satellite(s)**  
**Ft. Sumner Public Health Office**  
643 5<sup>th</sup> St  
Fort Sumner 88119  
575-355-2362

Sumner Lake State Park



PHOTOS COURTESY: New Mexico State Parks

# DOÑA ANA COUNTY



## Legislative Districts

### HOUSE

- Dist 33 – Micaela Lara Cadena
- Dist 34 – Raymundo Lara
- Dist 35 – Angelica Rubio
- Dist 36 – Nathan P. Small
- Dist 37 – Joanne J. Ferrary
- Dist 39 – Luis M. Terrazas
- Dist 52 – Doreen Y. Gallegos
- Dist 53 – Willie D. Madrid

### SENATE

- Dist 31 – Joseph Cervantes
- Dist 34 – Ron Griggs
- Dist 35 – Crystal R. Diamond
- Dist 36 – Jeff Steinborn
- Dist 37 – William P. Soules
- Dist 38 – Carrie Hamblen

Source: <https://nmlegis.gov>

	U.S. #	N.M. #	N.M. % of US	County #	County % of NM	County Rank**
<b>Demographic and Economic Data</b>						
Population* (as of 2020)	329,484,123	2,106,319	0.6%	221,262	10.5%	2
White	250,309,724	1,716,720	0.7%	202,642	11.8%	2
Native American	4,292,990	233,214	5.4%	5,534	2.4%	9
Black/African American	44,531,112	56,543	0.1%	5,356	9.5%	2
Asian, Pacific Islander and Other Race	20,855,971	99,842	0.5%	7,730	7.7%	3
Hispanic/Latino Ethnicity*	61,312,879	1,046,092	1.7%	152,317	14.6%	2
Minor (under 18 years) Population	72,822,113	472,491	0.6%	52,954	11.2%	2
Elderly (65+ years) Population	55,659,364	389,911	0.7%	36,983	16.7%	26
Elderly (65+ years) Population, Projected 2030	67,535,667	2,308,475	3.4%	255,070	35.1%	2
Population Percent Change, 2010-2020	7.4%	2.8%	N/A	N/A	4.9%	7
			<b>N.M. rate</b>		<b>County rate</b>	
Per Capita Personal Income as of 2019	\$59,450	\$46,338	77.9%	\$40,218	86.8%	23
Unemployment Rate as of October 2021	15,156,270	136,911	6.5%	11,506	5.2%	17
Poverty Rate as of 2019	40,526,547	383,350	18.2%	58,413	26.4%	6
Poverty Rate of Minors (Under 18 Years) as of 2019	55,353,333	117,650	24.9%	84,743	38.3%	5
Poverty Rate Elderly (65+ years) as of 2019	5,231,980	52,638	13.5%	5,215	14.1%	8
Percent Adults with Disabilities Population as of 2019	34,465,150	398,398	19.0%	37,836	17.1%	27
Poverty Rate Adults with Disabilities as of 2019	6,720,704	93,225	23.4%	13,545	35.8%	11
Single Parent Households with Children as of 2018	107,082,340	857,272	40.7%	81,867	37.0%	19
Households with Grandchildren and Grandparents as of 2019	N/A	93,731	4.5%	10,864	4.91%	8
Number of Veterans as of 2018	N/A	175,052	10.8%	15,526	9.4%	20
			<b>Per Population</b>		<b>Per Population</b>	
Number of Internet Service Providers, 2021	N/A	37	0.00002	5	0.00002	7
Percent of County with 25+ MBPS Broadband Coverage***, 2021	N/A	83.0%	N/A	92.0%	N/A	7
Percent of County with 100+ MBPS Broadband Coverage***, 2021	N/A	80.5%	N/A	83.0%	N/A	12
Percent of County with 1+ GB Broadband Coverage***, 2021	N/A	13.8%	N/A	0.0%	N/A	23

\*Individuals of Hispanic or Latino ethnicity may identify with multiple races, therefore the race and ethnicity data will not add up to 100%

\*\* County rank: 1 = high, 33 = low

\*\*\*Coverage indicates that the speed is available in the county, not how many resident have a subscription

## DOÑA ANA COUNTY



	U.S. #	N.M. #	N.M. % of US	County #	County % of NM	County Rank**
<b>Health and Wellness</b>						
Percent Fully Vaccinated for COVID-19 as of November 2021	58.5%	1,537,613	73.0%	170,372	77.0%	7
Cumulative COVID-19 Cases Per 100,000 County Population as of October 25, 2021	13,857.0	12,904.2	0.61%	13,884	107.6%	11
COVID-19 Deaths per 100,000 County Population as of December 1, 2021	238.8	256.5	107.4%	255.7	99.7%	19
Rates of Hepatitis C Infection per 100,000, 2015-2019	N/A	183.9	N/A	132.0	71.8%	25
Total Live Births to NM Resident Mothers, 2020	N/A	20,088	N/A	2,132	10.6%	2
Total Deaths among NM Residents, 2020	N/A	22,354	N/A	2,241	10.0%	2
Rate of Teen Births, 2020	N/A	4,781	23.8%	510	23.9%	11
Syphilis Rates per 100,000 Population, 2019	N/A	34.2	N/A	22	62.9%	10
Reported Opiate Overdose Reversals using Naloxone, 2020	N/A	2,979	N/A	310	10.4%	4
Alzheimer's Disease Deaths per 100,000 population, 2019	N/A	354	17.6	117	17.3	11
Unintentional Injury Deaths per 100,000 population, 2013 - 2017	N/A	1,328	66.1	336	49.7	29
Alcohol-Related Deaths per 100,000 population, 2013 - 2017	N/A	1,250	62.2	289	42.5	28
Drug Overdose Deaths per 100,000 population, 2016 - 2018	N/A	508	25.3	113	16.6	25
Suicide Deaths per 100,000 population, 2013- 2017	N/A	440	21.9	109	16.0	30
Behavioral Health Visits for Anxiety, Depression and Trauma per 1,000 Population, 2020	N/A	114,277	54.5	18,313	83.9	4
2019 Food Insecurity	38,549,642	292,150	14.2%	33,560	15.5%	18
2019 Child Food Insecurity	11,320,890	106,360	22.0%	13,400	25.0%	15
2020 Projected Food Insecurity	46,457,261	348,170	17.6%	38,570	17.9%	15
2020 Projected Child Food Insecurity	14,736,640	129,540	28.1%	15,590	29.1%	16
Assisted Living Facilities as of October 2021	N/A	245	N/A	19	7.8%	3
Hospitals as of October 2021	N/A	77	N/A	7	9.1%	2
Intermediate Care Facilities (ICF) as of October 2021	N/A	43	N/A	3	7.0%	4
Nursing Homes by County as of October 2021	N/A	68	N/A	6	8.8%	2
Psychiatrists Full-Time Equivalent Count by County per 100,000 Population, 2020	N/A	0.7	N/A	0.44	62.9%	8
Primary Care Physicians Full-Time Equivalent Count per 100,000 Population, 2020	N/A	5.2	N/A	4.4	85.0%	17
Core Mental Health Professionals Full-Time Equivalent as of 2020	N/A	28	N/A	28	98.4%	6
Number of Medicare/Medicaid Dual Eligible Adults in Managed Care, 2020	N/A	22,971	N/A	2,820	12.3%	2
Medicaid Psychiatric Providers, 2021	N/A	534	N/A	98	18.4%	2
Medicaid Core Behavioral Health Providers, 2021	N/A	4,215	N/A	428	10.2%	3

\*\* County rank: 1 = high, 33 = low

# DOÑA ANA COUNTY



	N.M. #	County #	County % of NM	County Rank**
<b>Program Enrollment (number of individuals)</b>				
HSD: Medicaid & CHIP Recipients, as of October 2021	948,151	121,978	12.9%	2
HSD: Estimated Meals Provided through SNAP, State Fiscal Year 2021	434,339,756	55,840,941	12.9%	2
HSD: Child Support Average Collections per Child per Month, Federal Fiscal Year 2021	\$134.74	\$137.92	102.4%	14
HSD: Temporary Assistance For Needy Families (TANF) Recipients as of October 2021	37,931	6,034	15.9%	2
HSD: Low Income Home Energy Assistance Program (LIHEAP) Recipients as of October 2021	142,393	22,585	15.9%	2
HSD: Individuals Served by HSD Behavioral Health Programs, State Fiscal Year 2021	203,799	20,498	10.1%	2
ALTSD: Adult Protective Services (APS) Number of Substantiated Abuse, Neglect, Exploitation Claims, Fiscal Year 2021	517	56	10.8%	2
ALTSD: Adult Protective Services (APS) Reports of Seniors Financially Exploited, Fiscal Year 2021	765	143	18.7%	2
ALTSD: Aging Network Nutrition Services, Fiscal Year 2021	4,407,267	600,761	13.6%	1
ALTSD: Aging Network Transportation Services, Fiscal Year 2021	48,247	232	0.5%	23
ALTSD: Consumer and Elder Rights Division (CERD) Number of Enrollees in Medicare Advantage Program(MAP)/Prescription Drug Assistance Program, Fiscal Year 2021	332,019	33,665	10.1%	2
CYFD: Interpersonal Violence Survivors and Dependents Served, State Fiscal Year (SFY) 21	10,808	499	4.6%	3
CYFD: Children Served in Foster Care, State Fiscal Year (SFY) 21	2,156	161	7.5%	2
ECECD: Child Care Program Providers as of June 2021	2,111	660	31.3%	1
ECECD: Family Infant Toddler (FIT) Program Children with Individualized Family Service Plan (IFSP), Fiscal Year 2021	10,089	2,249	22.3%	2
DOH: Personal Protective Equipment (PPE) Provided by New Mexico Department of Health (NMDOH), 2020	22,939,782	999,227	4.4%	5
DOH: Children's Medical Services (Medically Fragile Children) Number Served as of October 2021	2,588	352	13.6%	1
DOH: Women Served by Special Supplemental Nutrition Program for Women, Infants, and Children (WIC) as of October 2021	7,471	1,287	17.2%	2
DOH: New Mexicans Receiving Services from the Developmental Disabilities and Supports Division (DDSD) as of October 29, 2021	6,519	785	12.0%	2
DOH: Medical Cannabis Program Number of Patients as of September 2021	124,463	11,544	9.3%	3
PED: Total Students as of October 2021	315,205	38,560	12.2%	2
PED: Native American Students as of October 2021	39,452	398	1.0%	9

\*\* County rank: 1 = high, 33 = low

## DOÑA ANA COUNTY



**HSD Income Support Offices**  
**Doña Ana County (Las Cruces east)**  
2121 Summit Ct.  
Las Cruces 88011  
575-524-6568

**Doña Ana County (Las Cruces West)**  
655 Utah Ave  
Las Cruces 88001  
575-524-6500

**Doña Ana County (Anthony area)**  
220 Crossett Lane  
Anthony 88021  
575-882-5781

**HSD Child Support Offices**  
**County Office 2 – Serving Doña Ana County**  
653 Utah Ave  
Las Cruces 88001

**Hospitals**  
**Advanced Care Hospital of Southern New Mexico**  
4451 E. Lohman Ave  
Las Cruces 88011  
575-521-6600

**Memorial Medical Center**  
2450 S. Telshor Blvd  
Las Cruces 88011  
575-522-8641

**Mesilla Valley Hospital**  
3751 Del Rey Blvd  
Las Cruces 88012  
800-877-3500

**Mountain View Regional Medical Center**  
4311 E. Lohman Ave  
Las Cruces 88011  
575-556-7600

**Rehabilitation Hospital of Southern New Mexico**  
4441 E. Lohman Ave  
Las Cruces 88011  
575-521-6400

**Peak Behavioral Services**  
5055 McNutt Rd  
Santa Teresa 88008  
575-589-3000

**Nursing Facilities**  
**Casa De Oro Center**  
1005 Lujan Hill Road  
Las Cruces 88005  
575-523-4573

**Casa De Oro Center**  
2905 East Missouri Avenue  
Las Cruces, NM 88011  
575-522-0404

**Good Samaritan Society Las Cruces Village**  
3025 Terrace Drive  
Las Cruces 88011  
575-522-1362

**Invigorate Post-Acute of Las Cruces**  
2029 Sagecrest Ave  
Las Cruces 88001  
575-522-7000

**Village at Northrise - Desert Willow**  
1 2884 North Road Runner Parkway  
Las Cruces 88011  
575-522-1110

**Welbrook Senior Living Las Cruces, LLC**  
175 N Roadrunner Parkway  
Las Cruces, NM 88011  
575-386-5800

**Federally Qualified Health Centers**  
**Amador Health Center**  
999 W. Amador Ave  
Las Cruces 88005  
575-527-5482

**La Clinica de Familia ACT Behavioral Health**  
105 W Griggs Ave  
Las Cruces 88001  
575-647-2800

**La Clinica de Familia Adult Behavioral Health**  
100 W Griggs Ave  
Las Cruces 88001  
575-647-2800

**La Clinica de Familia Anthony Behavioral Health**  
880 Anthony Dr #8A  
Anthony 88021  
575-201-5136

## DOÑA ANA COUNTY



### Federally Qualified Health Centers (cont.)

#### La Clínica de Familia Anthony Clinic

880 Anthony Dr  
Anthony 88021  
575-882-5706

#### La Clínica de Familia Central Medical/Dental Complex

575 S. Alameda Blvd  
Las Cruces 88005  
575-528-6400

#### La Clínica de Familia Chaparral Clinic

510 E. Lisa Dr  
Chaparral 88081  
575-824-0820

#### La Clínica de Familia Children's Behavioral Health

118 Downtown Mall  
Las Cruces 88001  
575-449-4000

#### Ben Archer Health Care | Doña Ana

1600 Thorpe Rd  
Las Cruces 88012  
575-382-2061

#### Ben Archer Health Care | East Las Cruces

3331 Del Rey Blvd  
Las Cruces 88012  
575-373-9202

#### La Clínica de Familia | East Mesa Clinic

8600 Bataan Memorial  
Las Cruces 88011  
575-373-9202

#### Ben Archer Health Care | Hatch

255 Highway 187  
Hatch 87937  
575-267-4606

#### Ben Archer Health Care Las Cruces

1998 N. Motel Blvd  
Las Cruces 88007  
575-541-5048

#### La Clínica de Familia PSR Behavioral Health

125 S. Downtown Mall  
Las Cruces 88001  
575-647-2800

#### Ben Archer Health Care Radium Springs

12080 LB Lindbeck Rd  
Radium Springs 88054  
575-526-2266

#### La Clínica de Familia San Miguel Clinic

18420 NM-28  
La Mesa 88044  
575-233-3830

#### La Clínica de Familia Sunland Park

2625 McNutt Rd  
Sunland Park 88063  
575-589-0887

#### La Clínica de Familia Women's Health Care

390 Calle de Alegria  
Las Cruces 88005  
575-532-2044

### Graduate Medical Education Programs

#### Mountain View Medical Center

4351 E. Lohman Ave Suite 300  
Las Cruces 88011  
575-556-7763

#### Memorial Medical Center

2065 Terrace Dr  
Las Cruces 88011  
575-521-5370

### County Level Emergency Operations Center Cullen Combs

1170 North Solano, Suite Q  
Las Cruces 88001

### COVID-19 Testing Sites: DOH Public Health Office

#### NM DOH SW Region –Las Cruces Public Health

1170 North Solano  
Las Cruces 88001  
575-528-5063

### Community COVID-19 Support Programs

#### Road Runner Food Bank – Las Cruces Branch

505 S. Main St Ste. 149A  
Las Cruces 88005

## DOÑA ANA COUNTY



**Methadone Provider(s)**  
**ALT Recovery Group**  
1141 Mall Dr Ste E  
Las Cruces 88001  
575-522-0660

**Home Visiting Agencies**  
**Aprendamos Intervention Team**  
301 Perkins Ste B  
Las Cruces 88005  
575-526-6682

**Ben Archer Health Center**  
1600 Thorpe Rd  
Las Cruces 88012  
575-373-1033

**MECA**  
1350 Hillrise Cir  
Las Cruces 88011  
575-522-9500

**Special Supplemental Nutrition Program for Women, Infants, and Children (WIC) Clinic(s)/ Satellite(s)**  
**Anthony Public Health Office**  
865 N Main  
Anthony 88021  
575-882-2131

**Chaparral Public Health Office**  
317 McCombs Rd  
Chaparral 88081  
575-824-4585

**East Mesa Public Health Office**  
5220 Holman Rd  
Las Cruces 88012  
575-382-0540

**Hatch Public Health Office**  
3 Chili Capitol Lane  
Hatch 87937  
575-267-5213

**La Mesa WIC Office**  
744 San Jose St  
La Mesa 88044  
575-644-2100

**Aging and Long Term Services Area Agency on Aging (AAA) Providers**  
**Consumer Direct Care Network NM**  
1475 N. Main St A  
Las Cruces 88001  
575-524-8899

**New Mexico Department of Health (DOH) Office(s) Offering Vital Records Services**  
**Las Cruces Public Health Office**  
1170 N. Solano Dr  
Las Cruces 88001  
575-528-5001

Las Cruces – Newberry Farm Ristras



PHOTO COURTESY: New Mexico TRUE



# EDDY COUNTY



## Legislative Districts

### HOUSE

Dist 54 – James G. Townsend  
Dist 55 – Cathrynn N. Brown

### SENATE

Dist 32 – Cliff R. Pirtle  
Dist 34 – Ron Griggs  
Dist 41 – Gregg Fulfer  
Dist 42 – Gay G. Kernan

Source: <https://nmlegis.gov>

	U.S. #	N.M. #	N.M. % of US	County #	County % of NM	County Rank**
<b>Demographic and Economic Data</b>						
Population* (as of 2020)	329,484,123	2,106,319	0.6%	58,418	2.8%	11
White	250,309,724	1,716,720	0.7%	53,949	3.1%	10
Native American	4,292,990	233,214	5.4%	1,515	0.6%	14
Black/African American	44,531,112	56,543	0.1%	1,220	2.2%	10
Asian, Pacific Islander and Other Race	20,855,971	99,842	0.5%	1,734	1.7%	12
Hispanic/Latino Ethnicity*	61,312,879	1,046,092	1.7%	30,121	2.9%	8
Minor (under 18 years) Population	72,822,113	472,491	0.6%	15,500	3.3%	10
Elderly (65+ years) Population	55,659,364	389,911	0.7%	8,548	14.6%	30
Elderly (65+ years) Population, Projected 2030	67,535,667	2,308,475	3.4%	58,547	42.3%	11
Population Percent Change, 2010-2020	7.4%	2.8%	N/A	N/A	15.8%	1
			<b>N.M. rate</b>		<b>County rate</b>	
Per Capita Personal Income as of 2019	\$59,450	\$46,338	77.9%	\$62,356	134.6%	3
Unemployment Rate as of October 2021	15,156,270	136,911	6.5%	2,687	4.6%	26
Poverty Rate as of 2019	40,526,547	383,350	18.2%	8,529	14.6%	28
Poverty Rate of Minors (Under 18 Years) as of 2019	55,353,333	117,650	24.9%	11,099	19.0%	28
Poverty Rate Elderly (65+ years) as of 2019	5,231,980	52,638	13.5%	1,017	11.9%	21
Percent Adults with Disabilities Population as of 2019	34,465,150	398,398	19.0%	9,931	17.0%	28
Poverty Rate Adults with Disabilities as of 2019	6,720,704	93,225	23.4%	2,354	23.7%	26
Single Parent Households with Children as of 2018	107,082,340	857,272	40.7%	20,855	35.7%	23
Households with Grandchildren and Grandparents as of 2019	N/A	93,731	4.5%	2,862	4.90%	9
Number of Veterans as of 2018	N/A	175,052	10.8%	3,910	3.1%	22
			<b>Per Population</b>		<b>Per Population</b>	
Number of Internet Service Providers, 2021	N/A	37	0.00002	5	0.00009	7
Percent of County with 25+ MBPS Broadband Coverage***, 2021	N/A	83.0%	N/A	94.0%	N/A	4
Percent of County with 100+ MBPS Broadband Coverage***, 2021	N/A	80.5%	N/A	89.0%	N/A	5
Percent of County with 1+ GB Broadband Coverage***, 2021	N/A	13.8%	N/A	18.0%	N/A	12

\*Individuals of Hispanic or Latino ethnicity may identify with multiple races, therefore the race and ethnicity data will not add up to 100%

\*\* County rank: 1 = high, 33 = low

\*\*\*Coverage indicates that the speed is available in the county, not how many resident have a subscription

Section 5 | [County Factsheets](#)

## EDDY COUNTY



	U.S. #	N.M. #	N.M. % of US	County #	County % of NM	County Rank**
<b>Health and Wellness</b>						
Percent Fully Vaccinated for COVID-19 as of November 2021	58.5%	1,537,613	73.0%	30,436	52.1%	27
Cumulative COVID-19 Cases Per 100,000 County Population as of October 25, 2021	13,857.0	12,904.2	0.61%	18,902	146.5%	5
COVID-19 Deaths per 100,000 County Population as of December 1, 2021	238.8	256.5	107.4%	369.5	144.0%	11
Rates of Hepatitis C Infection per 100,000, 2015-2019	N/A	183.9	N/A	183.4	99.7%	16
Total Live Births to NM Resident Mothers, 2020	N/A	20,088	N/A	406	2.0%	11
Total Deaths among NM Residents, 2020	N/A	22,354	N/A	489	2.2%	11
Rate of Teen Births, 2020	N/A	4,781	23.8%	143	35.2%	5
Syphilis Rates per 100,000 Population, 2019	N/A	34.2	N/A	3	9.9%	23
Reported Opiate Overdose Reversals using Naloxone, 2020	N/A	2,979	N/A	31	1.0%	10
Alzheimer's Disease Deaths per 100,000 population, 2019	N/A	354	17.6	243	35.8	4
Unintentional Injury Deaths per 100,000 population, 2013 - 2017	N/A	1,328	66.1	479	70.8	18
Alcohol-Related Deaths per 100,000 population, 2013 - 2017	N/A	1,250	62.2	412	60.7	16
Drug Overdose Deaths per 100,000 population, 2016 - 2018	N/A	508	25.3	169	24.9	17
Suicide Deaths per 100,000 population, 2013- 2017	N/A	440	21.9	182	26.8	13
Behavioral Health Visits for Anxiety, Depression and Trauma per 1,000 Population, 2020	N/A	114,277	54.5	2,727	46.6	20
2019 Food Insecurity	38,549,642	292,150	14.2%	6,340	11.0%	30
2019 Child Food Insecurity	11,320,890	106,360	22.0%	2,530	16.5%	32
2020 Projected Food Insecurity	46,457,261	348,170	17.6%	7,780	13.5%	32
2020 Projected Child Food Insecurity	14,736,640	129,540	28.1%	3,210	20.9%	31
Assisted Living Facilities as of October 2021	N/A	245	N/A	4	1.6%	8
Hospitals as of October 2021	N/A	77	N/A	2	2.6%	11
Intermediate Care Facilities (ICF) as of October 2021	N/A	43	N/A	11	25.6%	1
Nursing Homes by County as of October 2021	N/A	68	N/A	2	2.9%	4
Psychiatrists Full-Time Equivalent Count by County per 100,000 Population, 2020	N/A	0.7	N/A	0.12	17.1%	10
Primary Care Physicians Full-Time Equivalent Count per 100,000 Population, 2020	N/A	5.2	N/A	2.5	48.3%	27
Core Mental Health Professionals Full-Time Equivalent as of 2020	N/A	28	N/A	10	34.8%	29
Number of Medicare/Medicaid Dual Eligible Adults in Managed Care, 2020	N/A	22,971	N/A	477	2.1%	15
Medicaid Psychiatric Providers, 2021	N/A	534	N/A	5	0.9%	13
Medicaid Core Behavioral Health Providers, 2021	N/A	4,215	N/A	37	0.9%	16

\*\* County rank: 1 = high, 33 = low

## EDDY COUNTY



	N.M. #	County #	County % of NM	County Rank**
<b>Program Enrollment (number of individuals)</b>				
HSD: Medicaid & CHIP Recipients, as of October 2021	948,151	24,870	2.6%	11
HSD: Estimated Meals Provided through SNAP, State Fiscal Year 2021	434,339,756	10,728,005	2.5%	13
HSD: Child Support Average Collections per Child per Month, Federal Fiscal Year 2021	\$134.74	\$149.08	110.6%	9
HSD: Temporary Assistance For Needy Families (TANF) Recipients as of October 2021	37,931	1,148	3.0%	10
HSD: Low Income Home Energy Assistance Program (LIHEAP) Recipients as of October 2021	142,393	2,862	2.0%	15
HSD: Individuals Served by HSD Behavioral Health Programs, State Fiscal Year 2021	203,799	5,248	2.6%	12
ALTSD: Adult Protective Services (APS) Number of Substantiated Abuse, Neglect, Exploitation Claims, Fiscal Year 2021	517	21	4.1%	6
ALTSD: Adult Protective Services (APS) Reports of Seniors Financially Exploited, Fiscal Year 2021	765	18	2.4%	10
ALTSD: Aging Network Nutrition Services, Fiscal Year 2021	4,407,267	151,217	3.4%	7
ALTSD: Aging Network Transportation Services, Fiscal Year 2021	48,247	21	0.0%	30
ALTSD: Consumer and Elder Rights Division (CERD) Number of Enrollees in Medicare Advantage Program(MAP)/Prescription Drug Assistance Program, Fiscal Year 2021	332,019	7,454	2.2%	10
CYFD: Interpersonal Violence Survivors and Dependents Served, State Fiscal Year (SFY) 21	10,808	152	1.4%	17
CYFD: Children Served in Foster Care, State Fiscal Year (SFY) 21	2,156	98	4.5%	5
ECECD: Child Care Program Providers as of June 2021	2,111	31	1.5%	16
ECECD: Family Infant Toddler (FIT) Program Children with Individualized Family Service Plan (IFSP), Fiscal Year 2021	10,089	225	2.2%	12
DOH: Personal Protective Equipment (PPE) Provided by New Mexico Department of Health (NMDOH), 2020	22,939,782	128,983	0.6%	20
DOH: Children's Medical Services (Medically Fragile Children) Number Served as of October 2021	2,588	230	8.9%	3
DOH: Women Served by Special Supplemental Nutrition Program for Women, Infants, and Children (WIC) as of October 2021	7,471	216	2.9%	10
DOH: New Mexicans Receiving Services from the Developmental Disabilities and Supports Division (DDSD) as of October 29, 2021	6,519	165	2.5%	10
DOH: Medical Cannabis Program Number of Patients as of September 2021	124,463	3,526	2.8%	8
PED: Total Students as of October 2021	315,205	13,108	4.2%	8
PED: Native American Students as of October 2021	39,452	203	0.5%	14

\*\* County rank: 1 = high, 33 = low

## EDDY COUNTY



**HSD Income Support Offices**  
**Eddy County (Artesia area)**  
108 N. 16th St  
Artesia 88210  
575-748-3361

**Eddy County (Carlsbad area)**  
3604 San Jose  
Carlsbad 882220  
575-885-8815

**HSD Child Support Offices**  
**County Office 6 – Serving Chaves & Eddy Counties**  
2732 North Wilshire Blvd.  
Roswell 88201

**Hospitals**  
**Artesia General Hospital**  
702 N. 13th St.  
Artesia 88210  
575-748-3333

**Carlsbad Medical Center**  
2430 W. Pierce St.  
Carlsbad 88220  
575-887-4100

**Nursing Facilities**  
**Invigorate Post-Acute of Artesia**  
1402 West Gilchrist Ave  
Artesia 88210  
575-746-6006

**Landsun Homes, Inc.**  
1900 Westridge Road  
Carlsbad 88220  
575-885-8150

**Northgate Unit of Lakeview Christian Nursing**  
1905 West Pierce Street  
Carlsbad 88220  
575-885-3161

**Federally Qualified Health Centers**  
**Presbyterian Medical Services Artesia Family Health Center**  
1105 W. Memorial Dr  
Artesia 88210  
575-746-9848

**Presbyterian Medical Services Carlsbad Family Behavioral Health**  
914 N Canal St  
Carlsbad 88220  
575-885-4836

**Presbyterian Medical Services Carlsbad Family Health Center**  
2013 San Jose Blvd  
Carlsbad 88220  
575-887-2455

**Presbyterian Medical Services Loving Health Center**  
602 4<sup>th</sup> St.  
Loving 88256  
575-745-3573

**County Level Emergency Operations Center**  
**Jennifer Armendariz**  
324 South Canyon St.  
Carlsbad 88220  
575-628-5454

**COVID-19 Testing Sites: DOH Public Health Office**  
**NM DOH SE Region – CURATIVE – Carlsbad Public Health Office – Eddy County**  
1306 West Stevens  
Carlsbad 88220  
575-885-4191

**Community COVID-19 Support Programs**  
**Roadrunner Food Bank – Las Cruces**  
505 S. Main St. Ste. 149A  
Las Cruces 88005  
575-523-4390

## EDDY COUNTY



**Home Visiting Agencies**  
**Carlsbad Family Health Center**  
914 N Canal St  
Carlsbad 88220  
575-885-4836

**Special Supplemental Nutrition Program for  
Women, Infants, and Children (WIC) Clinic(s)/  
Satellite(s)**  
**Artesia Public Health Office**  
1001 W Memorial Dr  
Artesia 88210  
575-746-9819

**Eddy County Public Health Office**  
1306 W Stevens St  
Carlsbad 88220  
575-885-4191

Living Desert Zoo and Gardens State Park



PHOTO COURTESY: New Mexico State Parks

## GRANT COUNTY



## Legislative Districts

## HOUSE

Dist 32 – Candie G. Sweetster

Dist 39 – Luis M. Terrazas

## SENATE

Dist 28 – Siah Correa Hemphill

Source: <https://nmlegis.gov>

	U.S. #	N.M. #	N.M. % of US	County #	County % of NM	County Rank**
<b>Demographic and Economic Data</b>						
Population* (as of 2020)	329,484,123	2,106,319	0.6%	27,007	1.3%	16
White	250,309,724	1,716,720	0.7%	25,066	1.5%	14
Native American	4,292,990	233,214	5.4%	647	0.3%	20
Black/African American	44,531,112	56,543	0.1%	350	0.6%	18
Asian, Pacific Islander and Other Race	20,855,971	99,842	0.5%	944	0.9%	17
Hispanic/Latino Ethnicity*	61,312,879	1,046,092	1.7%	13,440	1.3%	16
Minor (under 18 years) Population	72,822,113	472,491	0.6%	5,181	1.1%	17
Elderly (65+ years) Population	55,659,364	389,911	0.7%	7,878	29.2%	7
Elderly (65+ years) Population, Projected 2030	67,535,667	2,308,475	3.4%	26,407	54.8%	17
Population Percent Change, 2010-2020	7.4%	2.8%	N/A	N/A	-4.5%	22
			N.M. rate		County rate	
Per Capita Personal Income as of 2019	\$59,450	\$46,338	77.9%	\$45,561	98.3%	14
Unemployment Rate as of October 2021	15,156,270	136,911	6.5%	1,512	5.6%	11
Poverty Rate as of 2019	40,526,547	383,350	18.2%	6,482	24.0%	10
Poverty Rate of Minors (Under 18 Years) as of 2019	55,353,333	117,650	24.9%	9,993	37.0%	8
Poverty Rate Elderly (65+ years) as of 2019	5,231,980	52,638	13.5%	575	7.3%	31
Percent Adults with Disabilities Population as of 2019	34,465,150	398,398	19.0%	6,536	24.2%	15
Poverty Rate Adults with Disabilities as of 2019	6,720,704	93,225	23.4%	2,196	33.6%	14
Single Parent Households with Children as of 2018	107,082,340	857,272	40.7%	12,450	46.1%	4
Households with Grandchildren and Grandparents as of 2019	N/A	93,731	4.5%	667	2.47%	27
Number of Veterans as of 2018	N/A	175,052	10.8%	2,633	12.1%	10
			Per Population		Per Population	
Number of Internet Service Providers, 2021	N/A	37	0.00002	5	0.00019	8
Percent of County with 25+ MBPS Broadband Coverage***, 2021	N/A	83.0%	N/A	84.0%	N/A	18
Percent of County with 100+ MBPS Broadband Coverage***, 2021	N/A	80.5%	N/A	77.0%	N/A	17
Percent of County with 1+ GB Broadband Coverage***, 2021	N/A	13.8%	N/A	0.0%	N/A	22

\*Individuals of Hispanic or Latino ethnicity may identify with multiple races, therefore the race and ethnicity data will not add up to 100%

\*\* County rank: 1 = high, 33 = low

\*\*\*Coverage indicates that the speed is available in the county, not how many resident have a subscription

# GRANT COUNTY

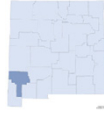

	U.S. #	N.M. #	N.M. % of US	County #	County % of NM	County Rank**
<b>Health and Wellness</b>						
Percent Fully Vaccinated for COVID-19 as of November 2021	58.5%	1,537,613	73.0%	18,986	70.3%	13
Cumulative COVID-19 Cases Per 100,000 County Population as of October 25, 2021	13,857.0	12,904.2	0.61%	9,120	70.7%	26
COVID-19 Deaths per 100,000 County Population as of December 1, 2021	238.8	256.5	107.4%	207.4	80.9%	24
Rates of Hepatitis C Infection per 100,000, 2015-2019	N/A	183.9	N/A	182.6	99.3%	17
Total Live Births to NM Resident Mothers, 2020	N/A	20,088	N/A	327	1.6%	13
Total Deaths among NM Residents, 2020	N/A	22,354	N/A	349	1.6%	14
Rate of Teen Births, 2020	N/A	4,781	23.8%	66	20.2%	20
Syphilis Rates per 100,000 Population, 2019	N/A	34.2	N/A	11	31.6%	18
Reported Opiate Overdose Reversals using Naloxone, 2020	N/A	2,979	N/A	3	0.1%	20
Alzheimer's Disease Deaths per 100,000 population, 2019	N/A	354	17.6	81	11.9	20
Unintentional Injury Deaths per 100,000 population, 2013 - 2017	N/A	1,328	66.1	485	71.8	17
Alcohol-Related Deaths per 100,000 population, 2013 - 2017	N/A	1,250	62.2	387	57.0	19
Drug Overdose Deaths per 100,000 population, 2016 - 2018	N/A	508	25.3	267	39.3	6
Suicide Deaths per 100,000 population, 2013- 2017	N/A	440	21.9	220	32.4	6
Behavioral Health Visits for Anxiety, Depression and Trauma per 1,000 Population, 2020	N/A	114,277	54.5	1,790	66.3	9
2019 Food Insecurity	38,549,642	292,150	14.2%	4,520	16.3%	12
2019 Child Food Insecurity	11,320,890	106,360	22.0%	1,480	26.5%	12
2020 Projected Food Insecurity	46,457,261	348,170	17.6%	5,310	19.2%	9
2020 Projected Child Food Insecurity	14,736,640	129,540	28.1%	1,770	31.7%	9
Assisted Living Facilities as of October 2021	N/A	245	N/A	3	1.2%	11
Hospitals as of October 2021	N/A	77	N/A	1	1.3%	17
Intermediate Care Facilities (ICF) as of October 2021	N/A	43	N/A	0	0.0%	6
Nursing Homes by County as of October 2021	N/A	68	N/A	2	2.9%	4
Psychiatrists Full-Time Equivalent Count by County per 100,000 Population, 2020	N/A	0.7	N/A	0.75	107.1%	4
Primary Care Physicians Full-Time Equivalent Count per 100,000 Population, 2020	N/A	5.2	N/A	6.3	121.0%	6
Core Mental Health Professionals Full-Time Equivalent as of 2020	N/A	28	N/A	33	117.5%	5
Number of Medicare/Medicaid Dual Eligible Adults in Managed Care, 2020	N/A	22,971	N/A	387	1.7%	17
Medicaid Psychiatric Providers, 2021	N/A	534	N/A	14	2.6%	8
Medicaid Core Behavioral Health Providers, 2021	N/A	4,215	N/A	68	1.6%	12

Section 5 | County Factsheets \*\* County rank: 1 = high, 33 = low

## GRANT COUNTY



	N.M. #	County #	County % of NM	County Rank**
<b>Program Enrollment (number of individuals)</b>				
HSD: Medicaid & CHIP Recipients, as of October 2021	948,151	12,778	1.3%	19
HSD: Estimated Meals Provided through SNAP, State Fiscal Year 2021	434,339,756	6,258,317	1.4%	18
HSD: Child Support Average Collections per Child per Month, Federal Fiscal Year 2021	\$134.74	\$147.20	109.2%	10
HSD: Temporary Assistance For Needy Families (TANF) Recipients as of October 2021	37,931	678	1.8%	15
HSD: Low Income Home Energy Assistance Program (LIHEAP) Recipients as of October 2021	142,393	2,630	1.8%	16
HSD: Individuals Served by HSD Behavioral Health Programs, State Fiscal Year 2021	203,799	2,903	1.4%	18
ALTSD: Adult Protective Services (APS) Number of Substantiated Abuse, Neglect, Exploitation Claims, Fiscal Year 2021	517	6	1.2%	17
ALTSD: Adult Protective Services (APS) Reports of Seniors Financially Exploited, Fiscal Year 2021	765	24	3.1%	7
ALTSD: Aging Network Nutrition Services, Fiscal Year 2021	4,407,267	65,105	1.5%	20
ALTSD: Aging Network Transportation Services, Fiscal Year 2021	48,247	1,716	3.6%	9
ALTSD: Consumer and Elder Rights Division (CERD) Number of Enrollees in Medicare Advantage Program(MAP)/Prescription Drug Assistance Program, Fiscal Year 2021	332,019	6,886	2.1%	13
CYFD: Interpersonal Violence Survivors and Dependents Served, State Fiscal Year (SFY) 21	10,808	308	2.8%	10
CYFD: Children Served in Foster Care, State Fiscal Year (SFY) 21	2,156	26	1.2%	18
ECECD: Child Care Program Providers as of June 2021	2,111	30	1.4%	17
ECECD: Family Infant Toddler (FIT) Program Children with Individualized Family Service Plan (IFSP), Fiscal Year 2021	10,089	232	2.3%	11
DOH: Personal Protective Equipment (PPE) Provided by New Mexico Department of Health (NMDOH), 2020	22,939,782	580,372	2.5%	8
DOH: Children's Medical Services (Medically Fragile Children) Number Served as of October 2021	2,588	121	4.7%	8
DOH: Women Served by Special Supplemental Nutrition Program for Women, Infants, and Children (WIC) as of October 2021	7,471	91	1.2%	19
DOH: New Mexicans Receiving Services from the Developmental Disabilities and Supports Division (DDSD) as of October 29, 2021	6,519	81	1.2%	15
DOH: Medical Cannabis Program Number of Patients as of September 2021	124,463	2,287	1.8%	15
PED: Total Students as of October 2021	315,205	3,483	1.1%	17
PED: Native American Students as of October 2021	39,452	94	0.2%	17

\*\* County rank: 1 = high, 33 = low



## GRANT COUNTY



**HSD Income Support Offices**  
**Grant County (Silver City area)**  
3088 32nd St Street By-Pass Suite A  
Silver City 88061  
575-538-2948

**HSD Child Support Offices**  
**County Office 12 – Serving Grant & Hidalgo Counties**  
3088 32nd Street By-Pass Suite B  
Silver City 88061

**Hospitals**  
**Gila Regional Medical Center**  
1313 E. 32nd St.  
Silver City 88061  
575-538-4000

**Nursing Facilities**  
**Fort Bayard Medical Center**  
41 Fort Bayard Road  
Santa Clara, NM 88026  
575-537-8600

**Silver City Care Center**  
3514 Fowler Ave  
Silver City, NM 88061  
575-388-3127

**Federally Qualified Health Centers**  
**Hidalgo Medical Services Bayard Community Health**  
805 Tom Foy Blvd  
Bayard 88023  
575-537-5068

**Hidalgo Medical Services Cliff/Gila Community Health Center**  
411 NM-211  
Gila 88038  
575-535-4384

**Hidalgo Medical Services Community Health**  
1007 N. Pope St.  
Silver City 88061

**Hidalgo Medical Services Med Square Clinic**  
114 W. 11<sup>th</sup> St  
Silver City 88061  
575-388-1511

**Hidalgo Medical Services Mimbres Valley Clinic**  
2743 B Hwy 35  
Mimbres 88049  
575-536-3990

**Hidalgo Medical Services New Beginnings**  
2450 N. Silver St.  
Silver City 88061  
575-538-3205

**Hidalgo Medical Services Tranquil Skies Community Mental Health**  
1318 E. 32<sup>nd</sup> St.  
Silver City 88061  
575-388-4412

**County Level Emergency Operations Center**  
**Gilbert Helton**  
1400 Highway 180 East  
Silver City 88061  
575-574-0065

**COVID-19 Testing Sites: DOH Public Health Office**  
**NMDOH SW Region – Silver City Public Health Office – Grant County**  
2610 N. Silver  
Silver City 88061  
575-538-5318 Ext. 4

**Community COVID-19 Support Programs**  
**Roadrunner Food Bank – Las Cruces**  
505 S. Main St. Ste. 149A  
Las Cruces 88005  
575-523-4390

## GRANT COUNTY



**Home Visiting Agencies**  
**Beginning Years Program**  
1313 E 32<sup>nd</sup> St  
Silver City 88061  
575-388-9708

**Special Supplemental Nutrition Program for Women, Infants, and Children (WIC)**  
**Clinic(s)/ Satellite(s)**  
**Grant County Public Health Office**  
2610 N Silver St  
Silver City 88061  
575-388-9353

**New Mexico Department of Health (DOH)**  
**Office(s) Offering Vital Records Services**  
**Grant County Public Health Office**  
2610 N Silver St  
Silver City 88061  
575-388-9353

City of Rocks State Park



PHOTO COURTESY: New Mexico State Parks

# GUADALUPE COUNTY



## Legislative Districts

### HOUSE

Dist 63 – Martin R. Zamora

### SENATE

Dist 8 – Pete Campos

Source: <https://nmlegis.gov>

	U.S. #	N.M. #	N.M. % of US	County #	County % of NM	County Rank**
<b>Demographic and Economic Data</b>						
Population* (as of 2020)	329,484,123	2,106,319	0.6%	4,275	0.2%	28
White	250,309,724	1,716,720	0.7%	3,864	0.2%	29
Native American	4,292,990	233,214	5.4%	144	0.1%	29
Black/African American	44,531,112	56,543	0.1%	106	0.2%	27
Asian, Pacific Islander and Other Race	20,855,971	99,842	0.5%	161	0.2%	27
Hispanic/Latino Ethnicity*	61,312,879	1,046,092	1.7%	3,360	0.3%	28
Minor (under 18 years) Population	72,822,113	472,491	0.6%	852	0.2%	28
Elderly (65+ years) Population	55,659,364	389,911	0.7%	868	20.3%	19
Elderly (65+ years) Population, Projected 2030	67,535,667	2,308,475	3.4%	4,468	44.6%	17
Population Percent Change, 2010-2020	7.4%	2.8%	N/A	N/A	-5.0%	23
			<b>N.M. rate</b>		<b>County rate</b>	
Per Capita Personal Income as of 2019	\$59,450	\$46,338	77.9%	\$39,140	84.5%	24
Unemployment Rate as of October 2021	15,156,270	136,911	6.5%	257	6.0%	8
Poverty Rate as of 2019	40,526,547	383,350	18.2%	658	15.4%	27
Poverty Rate of Minors (Under 18 Years) as of 2019	55,353,333	117,650	24.9%	970	22.7%	11
Poverty Rate Elderly (65+ years) as of 2019	5,231,980	52,638	13.5%	105	12.1%	19
Percent Adults with Disabilities Population as of 2019	34,465,150	398,398	19.0%	1,090	25.5%	12
Poverty Rate Adults with Disabilities as of 2019	6,720,704	93,225	23.4%	204	18.7%	31
Single Parent Households with Children as of 2018	107,082,340	857,272	40.7%	2,736	64.0%	1
Households with Grandchildren and Grandparents as of 2019	N/A	93,731	4.5%	154	3.61%	16
Number of Veterans as of 2018	N/A	175,052	10.8%	301	8.8%	26
			<b>Per Population</b>		<b>Per Population</b>	
Number of Internet Service Providers, 2021	N/A	37	0.00002	4	0.00094	17
Percent of County with 25+ MBPS Broadband Coverage***, 2021	N/A	83.0%	N/A	86.0%	N/A	14
Percent of County with 100+ MBPS Broadband Coverage***, 2021	N/A	80.5%	N/A	80.0%	N/A	15
Percent of County with 1+ GB Broadband Coverage***, 2021	N/A	13.8%	N/A	73.0%	N/A	4

\*Individuals of Hispanic or Latino ethnicity may identify with multiple races, therefore the race and ethnicity data will not add up to 100%

\*\* County rank: 1 = high, 33 = low

\*\*\*Coverage indicates that the speed is available in the county, not how many resident have a subscription

## GUADALUPE COUNTY



	U.S. #	N.M. #	N.M. % of US	County #	County % of NM	County Rank**
<b>Health and Wellness</b>						
Percent Fully Vaccinated for COVID-19 as of November 2021	58.5%	1,537,613	73.0%	3,138	73.4%	12
Cumulative COVID-19 Cases Per 100,000 County Population as of October 25, 2021	13,857.0	12,904.2	0.61%	19,778	153.3%	4
COVID-19 Deaths per 100,000 County Population as of December 1, 2021	238.8	256.5	107.4%	348.8	136.0%	12
Rates of Hepatitis C Infection per 100,000, 2015-2019	N/A	183.9	N/A	198.1	107.7%	14
Total Live Births to NM Resident Mothers, 2020	N/A	20,088	N/A	1	0.0%	25
Total Deaths among NM Residents, 2020	N/A	22,354	N/A	42	0.2%	28
Rate of Teen Births, 2020	N/A	4,781	23.8%	0	0.7%	31
Syphilis Rates per 100,000 Population, 2019	N/A	34.2	N/A	0	0.0%	24
Reported Opiate Overdose Reversals using Naloxone, 2020	N/A	2,979	N/A	0	0.0%	26
Alzheimer's Disease Deaths per 100,000 population, 2019	N/A	354	17.6	0	No data	30
Unintentional Injury Deaths per 100,000 population, 2013 - 2017	N/A	1,328	66.1	730	107.9	5
Alcohol-Related Deaths per 100,000 population, 2013 - 2017	N/A	1,250	62.2	447	65.8	18
Drug Overdose Deaths per 100,000 population, 2016 - 2018	N/A	508	25.3	257	37.8	7
Suicide Deaths per 100,000 population, 2013- 2017	N/A	440	21.9	62	9.1	32
Behavioral Health Visits for Anxiety, Depression and Trauma per 1,000 Population, 2020	N/A	114,277	54.5	706	164.2	3
2019 Food Insecurity	38,549,642	292,150	14.2%	590	13.5%	24
2019 Child Food Insecurity	11,320,890	106,360	22.0%	180	21.2%	25
2020 Projected Food Insecurity	46,457,261	348,170	17.6%	660	15.1%	26
2020 Projected Child Food Insecurity	14,736,640	129,540	28.1%	200	24.0%	27
Assisted Living Facilities as of October 2021	N/A	245	N/A	2	0.8%	14
Hospitals as of October 2021	N/A	77	N/A	3	3.9%	7
Intermediate Care Facilities (ICF) as of October 2021	N/A	43	N/A	0	0.0%	6
Nursing Homes by County as of October 2021	N/A	68	N/A	0	0.0%	6
Psychiatrists Full-Time Equivalent Count by County per 100,000 Population, 2020	N/A	0.7	N/A	0.06	8.6%	12
Primary Care Physicians Full-Time Equivalent Count per 100,000 Population, 2020	N/A	5.2	N/A	4.0	76.7%	19
Core Mental Health Professionals Full-Time Equivalent as of 2020	N/A	28	N/A	24	84.6%	9
Number of Medicare/Medicaid Dual Eligible Adults in Managed Care, 2020	N/A	22,971	N/A	81	0.4%	26
Medicaid Psychiatric Providers, 2021	N/A	534	N/A	0	0.0%	27
Medicaid Core Behavioral Health Providers, 2021	N/A	4,215	N/A	5	0.1%	27

\*\* County rank: 1 = high, 33 = low

# GUADALUPE COUNTY



	N.M. #	County #	County % of NM	County Rank**
<b>Program Enrollment (number of individuals)</b>				
HSD: Medicaid & CHIP Recipients, as of October 2021	948,151	2,623	0.3%	26
HSD: Estimated Meals Provided through SNAP, State Fiscal Year 2021	434,339,756	1,182,937	0.3%	26
HSD: Child Support Average Collections per Child per Month, Federal Fiscal Year 2021	\$134.74	\$103.35	76.7%	27
HSD: Temporary Assistance For Needy Families (TANF) Recipients as of October 2021	37,931	97	0.3%	27
HSD: Low Income Home Energy Assistance Program (LIHEAP) Recipients as of October 2021	142,393	707	0.5%	25
HSD: Individuals Served by HSD Behavioral Health Programs, State Fiscal Year 2021	203,799	593	0.3%	30
ALTSD: Adult Protective Services (APS) Number of Substantiated Abuse, Neglect, Exploitation Claims, Fiscal Year 2021	517	2	0.4%	24
ALTSD: Adult Protective Services (APS) Reports of Seniors Financially Exploited, Fiscal Year 2021	765	2	0.3%	27
ALTSD: Aging Network Nutrition Services, Fiscal Year 2021	4,407,267	58,386	1.3%	22
ALTSD: Aging Network Transportation Services, Fiscal Year 2021	48,247	126	0.3%	26
ALTSD: Consumer and Elder Rights Division (CERD) Number of Enrollees in Medicare Advantage Program(MAP)/Prescription Drug Assistance Program, Fiscal Year 2021	332,019	781	0.2%	30
CYFD: Interpersonal Violence Survivors and Dependents Served, State Fiscal Year (SFY) 21	10,808	0	0.0%	24
CYFD: Children Served in Foster Care, State Fiscal Year (SFY) 21	2,156	8	0.4%	25
ECECD: Child Care Program Providers as of June 2021	2,111	5	0.2%	28
ECECD: Family Infant Toddler (FIT) Program Children with Individualized Family Service Plan (IFSP), Fiscal Year 2021	10,089	16	0.2%	29
DOH: Personal Protective Equipment (PPE) Provided by New Mexico Department of Health (NMDOH), 2020	22,939,782	138,512	0.6%	19
DOH: Children's Medical Services (Medically Fragile Children) Number Served as of October 2021	2,588	7	0.3%	27
DOH: Women Served by Special Supplemental Nutrition Program for Women, Infants, and Children (WIC) as of October 2021	7,471	14	0.2%	26
DOH: New Mexicans Receiving Services from the Developmental Disabilities and Supports Division (DDSD) as of October 29, 2021	6,519	10	0.2%	28
DOH: Medical Cannabis Program Number of Patients as of September 2021	124,463	294	0.2%	28
PED: Total Students as of October 2021	315,205	653	0.2%	27
PED: Native American Students as of October 2021	39,452	1	0.0%	32

\*\* County rank: 1 = high, 33 = low

## GUADALUPE COUNTY



**HSD Income Support Offices**  
**Guadalupe county (Santa Rosa area)**  
620 Historic Rt 66  
Santa Rosa 88435  
575-472-3459

**HSD Child Support Offices**  
**County Office 4 – Serving San Miguel, Guadalupe, Union, Colfax, & Mora Counties**  
2536 Ridge Runner Rd  
Las Vegas 87701

**Hospitals**  
**Guadalupe County Hospital**  
117 Camino De Vida Suite 100  
Santa Rosa 88435  
575-472-3417

**Federally Qualified Health Centers**  
**El Centro Family Health La Loma Clinic**  
Hwy 84 Bldg 6  
Anton Chico 87711  
575-427-5036

**County Level Emergency Operations Center**  
**Ben Rael**  
130 S. 4<sup>th</sup> St  
Santa Rosa 88435  
575-472-1041

**COVID-19 Testing Sites: DOH Public Health Office**  
**GCH – Guadalupe County Hospital**  
117 Camino De Vida #100  
Santa Rosa 88435  
575-427-3417

**Community COVID-19 Support Programs**  
**Food Bank of Eastern New Mexico**  
2217 E. Brady – PO Box 1476  
Clovis 88101  
575-763-6130

**Home Visiting Agencies**  
**ENMRSH**  
2700 E. 7<sup>th</sup> St.  
Clovis 88101  
575-762-3718

**Special Supplemental Nutrition Program for Women, Infants, and Children (WIC) Clinic(s)/Satellite(s)**  
**Santa Rosa Public Health Office**  
117 Camino de Vida  
Santa Rosa 88435  
575-472-3211

**New Mexico Department of Health (DOH) Office(s) Offering Vital Records Services**  
**Santa Rosa Public Health Office**  
117 Camino de Vida  
Santa Rosa 88435  
575-472-3211

Santa Rose Lake State Park



PHOTOS COURTESY: New Mexico State Parks

# HARDING COUNTY



## Legislative Districts

### HOUSE

Dist 67 – Jack Chatfield

### SENATE

Dist 8 – Pete Campos

Source: <https://nmlegis.gov>

	U.S. #	N.M. #	N.M. % of US	County #	County % of NM	County Rank**
<b>Demographic and Economic Data</b>						
Population* (as of 2020)	329,484,123	2,106,319	0.6%	638	0.0%	33
White	250,309,724	1,716,720	0.7%	603	0.0%	33
Native American	4,292,990	233,214	5.4%	17	0.0%	33
Black/African American	44,531,112	56,543	0.1%	6	0.0%	33
Asian, Pacific Islander and Other Race	20,855,971	99,842	0.5%	12	0.0%	33
Hispanic/Latino Ethnicity*	61,312,879	1,046,092	1.7%	286	0.0%	33
Minor (under 18 years) Population	72,822,113	472,491	0.6%	78	0.0%	33
Elderly (65+ years) Population	55,659,364	389,911	0.7%	268	42.0%	2
Elderly (65+ years) Population, Projected 2030	67,535,667	2,308,475	3.4%	545	83.3%	33
Population Percent Change, 2010-2020	7.4%	2.8%	N/A	N/A	-5.5%	24
			<b>N.M. rate</b>		<b>County rate</b>	
Per Capita Personal Income as of 2019	\$59,450	\$46,338	77.9%	\$50,723	109.5%	5
Unemployment Rate as of October 2021	15,156,270	136,911	6.5%	27	4.2%	27
Poverty Rate as of 2019	40,526,547	383,350	18.2%	91	14.3%	29
Poverty Rate of Minors (Under 18 Years) as of 2019	55,353,333	117,650	24.9%	241	37.7%	6
Poverty Rate Elderly (65+ years) as of 2019	5,231,980	52,638	13.5%	29	11.0%	24
Percent Adults with Disabilities Population as of 2019	34,465,150	398,398	19.0%	174	27.3%	9
Poverty Rate Adults with Disabilities as of 2019	6,720,704	93,225	23.4%	19	10.9%	32
Single Parent Households with Children as of 2018	107,082,340	857,272	40.7%	225	35.3%	25
Households with Grandchildren and Grandparents as of 2019	N/A	93,731	4.5%	9	1.42%	32
Number of Veterans as of 2018	N/A	175,052	10.8%	99	17.8%	2
			<b>Per Population</b>		<b>Per Population</b>	
Number of Internet Service Providers, 2021	N/A	37	0.00002	4	0.00627	17
Percent of County with 25+ MBPS Broadband Coverage***, 2021	N/A	83.0%	N/A	79.0%	N/A	20
Percent of County with 100+ MBPS Broadband Coverage***, 2021	N/A	80.5%	N/A	77.0%	N/A	17
Percent of County with 1+ GB Broadband Coverage***, 2021	N/A	13.8%	N/A	61.0%	N/A	7

\*Individuals of Hispanic or Latino ethnicity may identify with multiple races, therefore the race and ethnicity data will not add up to 100%

\*\* County rank: 1 = high, 33 = low

\*\*\*Coverage indicates that the speed is available in the county, not how many resident have a subscription

## HARDING COUNTY



	U.S. #	N.M. #	N.M. % of US	County #	County % of NM	County Rank**
<b>Health and Wellness</b>						
Percent Fully Vaccinated for COVID-19 as of November 2021	58.5%	1,537,613	73.0%	319	50.0%	29
Cumulative COVID-19 Cases Per 100,000 County Population as of October 25, 2021	13,857.0	12,904.2	0.61%	3,196	24.8%	33
COVID-19 Deaths per 100,000 County Population as of December 1, 2021	238.8	256.5	107.4%	640.0	249.5%	2
Rates of Hepatitis C Infection per 100,000, 2015-2019	N/A	183.9	N/A	87.5	47.6%	32
Total Live Births to NM Resident Mothers, 2020	N/A	20,088	N/A	0	0.0%	32
Total Deaths among NM Residents, 2020	N/A	22,354	N/A	8	0.0%	33
Rate of Teen Births, 2020	N/A	4,781	23.8%	0	0.0%	33
Syphilis Rates per 100,000 Population, 2019	N/A	34.2	N/A	0	0.0%	24
Reported Opiate Overdose Reversals using Naloxone, 2020	N/A	2,979	N/A	0	0.0%	26
Alzheimer's Disease Deaths per 100,000 population, 2019	N/A	354	17.6	0	0.0	27
Unintentional Injury Deaths per 100,000 population, 2013 - 2017	N/A	1,328	66.1	0	0.0	33
Alcohol-Related Deaths per 100,000 population, 2013 - 2017	N/A	1,250	62.2	0	0.0	33
Drug Overdose Deaths per 100,000 population, 2016 - 2018	N/A	508	25.3	0	0.0	32
Suicide Deaths per 100,000 population, 2013- 2017	N/A	440	21.9	0	0.0	33
Behavioral Health Visits for Anxiety, Depression and Trauma per 1,000 Population, 2020	N/A	114,277	54.5	19	30.4	27
2019 Food Insecurity	38,549,642	292,150	14.2%	70	15.9%	15
2019 Child Food Insecurity	11,320,890	106,360	22.0%	20	29.3%	5
2020 Projected Food Insecurity	46,457,261	348,170	17.6%	70	16.4%	22
2020 Projected Child Food Insecurity	14,736,640	129,540	28.1%	20	30.0%	11
Assisted Living Facilities as of October 2021	N/A	245	N/A	0	0.0%	24
Hospitals as of October 2021	N/A	77	N/A	0	0.0%	27
Intermediate Care Facilities (ICF) as of October 2021	N/A	43	N/A	0	0.0%	6
Nursing Homes by County as of October 2021	N/A	68	N/A	0	0.0%	6
Psychiatrists Full-Time Equivalent Count by County per 100,000 Population, 2020	N/A	0.7	N/A	0.00	0.0%	17
Primary Care Physicians Full-Time Equivalent Count per 100,000 Population, 2020	N/A	5.2	N/A	0.0	0.0%	33
Core Mental Health Professionals Full-Time Equivalent as of 2020	N/A	28	N/A	0	0.0%	33
Number of Medicare/Medicaid Dual Eligible Adults in Managed Care, 2020	N/A	22,971	N/A	3	0.0%	33
Medicaid Psychiatric Providers, 2021	N/A	534	N/A	0	0.0%	27
Medicaid Core Behavioral Health Providers, 2021	N/A	4,215	N/A	0	0.0%	32

\*\* County rank: 1 = high, 33 = low



# HARDING COUNTY



	N.M. #	County #	County % of NM	County Rank**
<b>Program Enrollment (number of individuals)</b>				
HSD: Medicaid & CHIP Recipients, as of October 2021	948,151	69	0.0%	33
HSD: Estimated Meals Provided through SNAP, State Fiscal Year 2021	434,339,756	19,677	0.0%	33
HSD: Child Support Average Collections per Child per Month, Federal Fiscal Year 2021	\$134.74	\$199.66	148.2%	2
HSD: Temporary Assistance For Needy Families (TANF) Recipients as of October 2021	37,931	96	0.3%	28
HSD: Low Income Home Energy Assistance Program (LIHEAP) Recipients as of October 2021	142,393	10	0.0%	33
HSD: Individuals Served by HSD Behavioral Health Programs, State Fiscal Year 2021	203,799	9,191	4.5%	5
ALTSD: Adult Protective Services (APS) Number of Substantiated Abuse, Neglect, Exploitation Claims, Fiscal Year 2021	517	0	0.0%	31
ALTSD: Adult Protective Services (APS) Reports of Seniors Financially Exploited, Fiscal Year 2021	765	0	0.0%	33
ALTSD: Aging Network Nutrition Services, Fiscal Year 2021	4,407,267	11,427	0.3%	32
ALTSD: Aging Network Transportation Services, Fiscal Year 2021	48,247	0	0.0%	31
ALTSD: Consumer and Elder Rights Division (CERD) Number of Enrollees in Medicare Advantage Program(MAP)/Prescription Drug Assistance Program, Fiscal Year 2021	332,019	131	0.0%	33
CYFD: Interpersonal Violence Survivors and Dependents Served, State Fiscal Year (SFY) 21	10,808	0	0.0%	24
CYFD: Children Served in Foster Care, State Fiscal Year (SFY) 21	2,156	0	0.0%	32
ECECD: Child Care Program Providers as of June 2021	2,111	0	0.0%	32
ECECD: Family Infant Toddler (FIT) Program Children with Individualized Family Service Plan (IFSP), Fiscal Year 2021	10,089	2	0.0%	33
DOH: Personal Protective Equipment (PPE) Provided by New Mexico Department of Health (NMDOH), 2020	22,939,782	2,070	0.0%	29
DOH: Children's Medical Services (Medically Fragile Children) Number Served as of October 2021	2,588	1	0.0%	33
DOH: Women Served by Special Supplemental Nutrition Program for Women, Infants, and Children (WIC) as of October 2021	7,471	0	0.0%	31
DOH: New Mexicans Receiving Services from the Developmental Disabilities and Supports Division (DDSD) as of October 29, 2021	6,519	0	0.0%	33
DOH: Medical Cannabis Program Number of Patients as of September 2021	124,463	22	0.0%	33
PED: Total Students as of October 2021	315,205	162	0.1%	31
PED: Native American Students as of October 2021	39,452	2	0.0%	31

\*\* County rank: 1 = high, 33 = low

## HARDING COUNTY



**HSD Child Support Offices**  
**County Office 10 – serving Curry, De Baca, Harding, Quay & Roosevelt Counties**  
3316 North Main St. Suite B  
Clovis 88101

**Federally Qualified Health Centers**  
**El Centro Family Health Roy Clinic**  
858 Wagon Mound Hwy  
Roy 87743  
575-485-2583

**County Level Emergency Operations Center**  
**A. Raymond Gutierrez**  
35 Pine St.  
Mosquero 87733  
575-673-2231

**COVID-19 Testing Sites: DOH Public Health Office**  
**El Centro Family Health**  
604 Catron Ave.  
Wagon Mound 87752  
575-666-2288

**Community COVID-19 Support Programs**  
**The Food Depot**  
1222 Siler Rd.  
Santa Fe 87507  
505-471-1633

**Home Visiting Agencies**  
**Kiwanis First Born of Northern NM**  
901 6<sup>th</sup> St  
Las Vegas 87701  
505-454-1343

Chicosa Lake State Park



PHOTOS COURTESY: New Mexico State Parks

# HIDALGO COUNTY



## Legislative Districts

### HOUSE

Dist 32 – Candie G. Sweetster

### SENATE

Dist 35 – Crystal R. Diamond

Source: <https://nmlegis.gov>

	U.S. #	N.M. #	N.M. % of US	County #	County % of NM	County Rank**
<b>Demographic and Economic Data</b>						
Population* (as of 2020)	329,484,123	2,106,319	0.6%	4,106	0.2%	29
White	250,309,724	1,716,720	0.7%	3,876	0.2%	28
Native American	4,292,990	233,214	5.4%	65	0.0%	31
Black/African American	44,531,112	56,543	0.1%	75	0.1%	29
Asian, Pacific Islander and Other Race	20,855,971	99,842	0.5%	90	0.1%	31
Hispanic/Latino Ethnicity*	61,312,879	1,046,092	1.7%	2,435	0.2%	29
Minor (under 18 years) Population	72,822,113	472,491	0.6%	915	0.2%	27
Elderly (65+ years) Population	55,659,364	389,911	0.7%	958	23.3%	13
Elderly (65+ years) Population, Projected 2030	67,535,667	2,308,475	3.4%	4,072	48.2%	30
Population Percent Change, 2010-2020	7.4%	2.8%	N/A	N/A	-14.6%	32
			<b>N.M. rate</b>		<b>County rate</b>	
Per Capita Personal Income as of 2019	\$59,450	\$46,338	77.9%	\$48,166	103.9%	8
Unemployment Rate as of October 2021	15,156,270	136,911	6.5%	156	3.8%	30
Poverty Rate as of 2019	40,526,547	383,350	18.2%	1,059	25.8%	8
Poverty Rate of Minors (Under 18 Years) as of 2019	55,353,333	117,650	24.9%	1,404	34.2%	13
Poverty Rate Elderly (65+ years) as of 2019	5,231,980	52,638	13.5%	136	14.2%	11
Percent Adults with Disabilities Population as of 2019	34,465,150	398,398	19.0%	1,133	27.6%	7
Poverty Rate Adults with Disabilities as of 2019	6,720,704	93,225	23.4%	418	36.9%	7
Single Parent Households with Children as of 2018	107,082,340	857,272	40.7%	957	23.3%	32
Households with Grandchildren and Grandparents as of 2019	N/A	93,731	4.5%	125	3.04%	24
Number of Veterans as of 2018	N/A	175,052	10.8%	309	9.5%	19
			<b>Per Population</b>		<b>Per Population</b>	
Number of Internet Service Providers, 2021	N/A	37	0.00002	5	0.00122	7
Percent of County with 25+ MBPS Broadband Coverage***, 2021	N/A	83.0%	N/A	7.0%	N/A	32
Percent of County with 100+ MBPS Broadband Coverage***, 2021	N/A	80.5%	N/A	7.0%	N/A	29
Percent of County with 1+ GB Broadband Coverage***, 2021	N/A	13.8%	N/A	7.0%	N/A	18

\*Individuals of Hispanic or Latino ethnicity may identify with multiple races, therefore the race and ethnicity data will not add up to 100%

\*\* County rank: 1 = high, 33 = low

\*\*\*Coverage indicates that the speed is available in the county, not how many resident have a subscription

Section 5 | [County Factsheets](#)

## HIDALGO COUNTY



	U.S. #	N.M. #	N.M. % of US	County #	County % of NM	County Rank**
<b>Health and Wellness</b>						
Percent Fully Vaccinated for COVID-19 as of November 2021	58.5%	1,537,613	73.0%	2,562	62.4%	29
Cumulative COVID-19 Cases Per 100,000 County Population as of October 25, 2021	13,857.0	12,904.2	0.61%	13,508	104.7%	33
COVID-19 Deaths per 100,000 County Population as of December 1, 2021	238.8	256.5	107.4%	285.9	111.4%	2
Rates of Hepatitis C Infection per 100,000, 2015-2019	N/A	183.9	N/A	177.3	96.4%	32
Total Live Births to NM Resident Mothers, 2020	N/A	20,088	N/A	1	0.0%	32
Total Deaths among NM Residents, 2020	N/A	22,354	N/A	33	0.1%	33
Rate of Teen Births, 2020	N/A	4,781	23.8%	0	13.4%	33
Syphilis Rates per 100,000 Population, 2019	N/A	34.2	N/A	0	0.0%	24
Reported Opiate Overdose Reversals using Naloxone, 2020	N/A	2,979	N/A	0	0.0%	26
Alzheimer's Disease Deaths per 100,000 population, 2019	N/A	354	17.6	0	No data	31
Unintentional Injury Deaths per 100,000 population, 2013 - 2017	N/A	1,328	66.1	578	85.5	9
Alcohol-Related Deaths per 100,000 population, 2013 - 2017	N/A	1,250	62.2	434	63.9	14
Drug Overdose Deaths per 100,000 population, 2016 - 2018	N/A	508	25.3	235	34.6	9
Suicide Deaths per 100,000 population, 2013- 2017	N/A	440	21.9	440	64.8	1
Behavioral Health Visits for Anxiety, Depression and Trauma per 1,000 Population, 2020	N/A	114,277	54.5	1,262	300.6	1
2019 Food Insecurity	38,549,642	292,150	14.2%	720	16.7%	9
2019 Child Food Insecurity	11,320,890	106,360	22.0%	240	25.8%	13
2020 Projected Food Insecurity	46,457,261	348,170	17.6%	780	18.2%	14
2020 Projected Child Food Insecurity	14,736,640	129,540	28.1%	270	28.3%	18
Assisted Living Facilities as of October 2021	N/A	245	N/A	0	0.0%	24
Hospitals as of October 2021	N/A	77	N/A	0	0.0%	27
Intermediate Care Facilities (ICF) as of October 2021	N/A	43	N/A	0	0.0%	6
Nursing Homes by County as of October 2021	N/A	68	N/A	0	0.0%	6
Psychiatrists Full-Time Equivalent Count by County per 100,000 Population, 2020	N/A	0.7	N/A	0.00	0.0%	17
Primary Care Physicians Full-Time Equivalent Count per 100,000 Population, 2020	N/A	5.2	N/A	6.2	119.7%	7
Core Mental Health Professionals Full-Time Equivalent as of 2020	N/A	28	N/A	6	20.8%	32
Number of Medicare/Medicaid Dual Eligible Adults in Managed Care, 2020	N/A	22,971	N/A	67	0.3%	28
Medicaid Psychiatric Providers, 2021	N/A	534	N/A	1	0.2%	24
Medicaid Core Behavioral Health Providers, 2021	N/A	4,215	N/A	4	0.1%	29

\*\* County rank: 1 = high, 33 = low

# HIDALGO COUNTY



	N.M. #	County #	County % of NM	County Rank**
<b>Program Enrollment (number of individuals)</b>				
HSD: Medicaid & CHIP Recipients, as of October 2021	948,151	2,031	0.2%	27
HSD: Estimated Meals Provided through SNAP, State Fiscal Year 2021	434,339,756	963,516	0.2%	27
HSD: Child Support Average Collections per Child per Month, Federal Fiscal Year 2021	\$134.74	\$165.73	123.0%	6
HSD: Temporary Assistance For Needy Families (TANF) Recipients as of October 2021	37,931	1,595	4.2%	5
HSD: Low Income Home Energy Assistance Program (LIHEAP) Recipients as of October 2021	142,393	371	0.3%	26
HSD: Individuals Served by HSD Behavioral Health Programs, State Fiscal Year 2021	203,799	928	0.5%	29
ALTSD: Adult Protective Services (APS) Number of Substantiated Abuse, Neglect, Exploitation Claims, Fiscal Year 2021	517	0	0.0%	31
ALTSD: Adult Protective Services (APS) Reports of Seniors Financially Exploited, Fiscal Year 2021	765	2	0.3%	27
ALTSD: Aging Network Nutrition Services, Fiscal Year 2021	4,407,267	32,417	0.7%	30
ALTSD: Aging Network Transportation Services, Fiscal Year 2021	48,247	0	0.0%	31
ALTSD: Consumer and Elder Rights Division (CERD) Number of Enrollees in Medicare Advantage Program(MAP)/Prescription Drug Assistance Program, Fiscal Year 2021	332,019	808	0.2%	29
CYFD: Interpersonal Violence Survivors and Dependents Served, State Fiscal Year (SFY) 21	10,808	0	0.0%	24
CYFD: Children Served in Foster Care, State Fiscal Year (SFY) 21	2,156	2	0.1%	30
ECECD: Child Care Program Providers as of June 2021	2,111	6	0.3%	27
ECECD: Family Infant Toddler (FIT) Program Children with Individualized Family Service Plan (IFSP), Fiscal Year 2021	10,089	55	0.5%	26
DOH: Personal Protective Equipment (PPE) Provided by New Mexico Department of Health (NMDOH), 2020	22,939,782	58,148	0.3%	23
DOH: Children's Medical Services (Medically Fragile Children) Number Served as of October 2021	2,588	8	0.3%	24
DOH: Women Served by Special Supplemental Nutrition Program for Women, Infants, and Children (WIC) as of October 2021	7,471	13	0.2%	27
DOH: New Mexicans Receiving Services from the Developmental Disabilities and Supports Division (DDSD) as of October 29, 2021	6,519	5	0.1%	30
DOH: Medical Cannabis Program Number of Patients as of September 2021	124,463	206	0.2%	28
PED: Total Students as of October 2021	315,205	598	0.2%	30
PED: Native American Students as of October 2021	39,452	3	0.0%	30

\*\* County rank: 1 = high, 33 = low

## HIDALGO COUNTY



**HSD Income Support Offices**  
**Hidalgo County (Lordsburg area)**  
109 Poplar St.  
Lordsburg 88045  
575-432-3562

**Federally Qualified Health Centers**  
**Hidalgo Medical Services Animas Valley Clinic**  
1 Panther Blvd  
Animas 88020  
575-548-2742

**Hidalgo Medical Services Lordsburg**  
530 De Moss St  
Lordsburg 88045  
575-542-8384

**County Level Emergency Operations Center**  
**David Whipple**  
115 EMS Lane  
Lordsburg 88405  
575-542-8272

**COVID-19 Testing Sites: DOH Public Health Office**  
**Hidalgo Medical Services – HMS Lordsburg**  
530 DeMoss St.  
Lordsburg 88045  
575-542-8384

**Community COVID-19 Support Programs**  
**Roadrunner Food Bank – Las Cruces**  
505 S. Main St. Ste. 149A  
Las Cruces 88005  
575-523-4390

**Home Visiting Agencies**  
**Luna County Parents as Teachers**  
205 E. Hemlock St  
Deming 88030  
575-546-9254

Hidalgo County



PHOTOS COURTESY: Hidalgo County

# LEA COUNTY



## Legislative Districts

### HOUSE

Dist 61 – Randall T. Pettigrew  
 Dist 62 – Larry R. Scott  
 Dist 66 – Phelps Anderson

### SENATE

Dist 27 – Stuart Ingle  
 Dist 41 – Gregg Fulfer  
 Dist 42 – Gay G. Kernan

Source: <https://nmlegis.gov>

	U.S. #	N.M. #	N.M. % of US	County #	County % of NM	County Rank**
<b>Demographic and Economic Data</b>						
Population* (as of 2020)	329,484,123	2,106,319	0.6%	71,830	3.4%	7
White	250,309,724	1,716,720	0.7%	65,562	3.8%	7
Native American	4,292,990	233,214	5.4%	1,495	0.6%	15
Black/African American	44,531,112	56,543	0.1%	3,091	5.5%	5
Asian, Pacific Islander and Other Race	20,855,971	99,842	0.5%	1,682	1.7%	13
Hispanic/Latino Ethnicity*	61,312,879	1,046,092	1.7%	44,177	4.2%	6
Minor (under 18 years) Population	72,822,113	472,491	0.6%	21,583	4.6%	6
Elderly (65+ years) Population	55,659,364	389,911	0.7%	8,141	11.3%	33
Elderly (65+ years) Population, Projected 2030	67,535,667	2,308,475	3.4%	78,992	33.1%	7
Population Percent Change, 2010-2020	7.4%	2.8%	N/A	N/A	15.0%	2
			<b>N.M. rate</b>		<b>County rate</b>	
Per Capita Personal Income as of 2019	\$59,450	\$46,338	77.9%	\$47,215	101.9%	11
Unemployment Rate as of October 2021	15,156,270	136,911	6.5%	5,028	7.0%	2
Poverty Rate as of 2019	40,526,547	383,350	18.2%	11,349	15.8%	26
Poverty Rate of Minors (Under 18 Years) as of 2019	55,353,333	117,650	24.9%	15,084	21.0%	14
Poverty Rate Elderly (65+ years) as of 2019	5,231,980	52,638	13.5%	1,123	13.8%	13
Percent Adults with Disabilities Population as of 2019	34,465,150	398,398	19.0%	10,559	14.7%	32
Poverty Rate Adults with Disabilities as of 2019	6,720,704	93,225	23.4%	2,439	23.1%	28
Single Parent Households with Children as of 2018	107,082,340	857,272	40.7%	23,632	32.9%	26
Households with Grandchildren and Grandparents as of 2019	N/A	93,731	4.5%	4,295	5.98%	4
Number of Veterans as of 2018	N/A	175,052	10.8%	3,397	6.8%	32
			<b>Per Population</b>		<b>Per Population</b>	
Number of Internet Service Providers, 2021	N/A	37	0.00002	5	0.00007	7
Percent of County with 25+ MBPS Broadband Coverage***, 2021	N/A	83.0%	N/A	96.0%	N/A	3
Percent of County with 100+ MBPS Broadband Coverage***, 2021	N/A	80.5%	N/A	94.0%	N/A	3
Percent of County with 1+ GB Broadband Coverage***, 2021	N/A	13.8%	N/A	35.0%	N/A	10

\*Individuals of Hispanic or Latino ethnicity may identify with multiple races, therefore the race and ethnicity data will not add up to 100%

\*\* County rank: 1 = high, 33 = low

\*\*\*Coverage indicates that the speed is available in the county, not how many resident have a subscription

## LEA COUNTY



	U.S. #	N.M. #	N.M. % of US	County #	County % of NM	County Rank**
<b>Health and Wellness</b>						
Percent Fully Vaccinated for COVID-19 as of November 2021	58.5%	1,537,613	73.0%	37,998	52.9%	24
Cumulative COVID-19 Cases Per 100,000 County Population as of October 25, 2021	13,857.0	12,904.2	0.61%	20,137	156.0%	2
COVID-19 Deaths per 100,000 County Population as of December 1, 2021	238.8	256.5	107.4%	394.0	153.6%	8
Rates of Hepatitis C Infection per 100,000, 2015-2019	N/A	183.9	N/A	126.5	68.8%	28
Total Live Births to NM Resident Mothers, 2020	N/A	20,088	N/A	527	2.6%	10
Total Deaths among NM Residents, 2020	N/A	22,354	N/A	510	2.3%	10
Rate of Teen Births, 2020	N/A	4,781	23.8%	242	46.0%	2
Syphilis Rates per 100,000 Population, 2019	N/A	34.2	N/A	55	159.4%	2
Reported Opiate Overdose Reversals using Naloxone, 2020	N/A	2,979	N/A	6	0.2%	16
Alzheimer's Disease Deaths per 100,000 population, 2019	N/A	354	17.6	513	75.6	1
Unintentional Injury Deaths per 100,000 population, 2013 - 2017	N/A	1,328	66.1	453	67.0	19
Alcohol-Related Deaths per 100,000 population, 2013 - 2017	N/A	1,250	62.2	310	45.6	25
Drug Overdose Deaths per 100,000 population, 2016 - 2018	N/A	508	25.3	134	19.7	22
Suicide Deaths per 100,000 population, 2013- 2017	N/A	440	21.9	120	17.7	28
Behavioral Health Visits for Anxiety, Depression and Trauma per 1,000 Population, 2020	N/A	114,277	54.5	3,564	50.1	18
2019 Food Insecurity	38,549,642	292,150	14.2%	7,650	10.9%	31
2019 Child Food Insecurity	11,320,890	106,360	22.0%	3,580	16.9%	31
2020 Projected Food Insecurity	46,457,261	348,170	17.6%	10,340	14.7%	28
2020 Projected Child Food Insecurity	14,736,640	129,540	28.1%	5,030	23.8%	28
Assisted Living Facilities as of October 2021	N/A	245	N/A	4	1.6%	8
Hospitals as of October 2021	N/A	77	N/A	4	5.2%	4
Intermediate Care Facilities (ICF) as of October 2021	N/A	43	N/A	0	0.0%	6
Nursing Homes by County as of October 2021	N/A	68	N/A	3	4.4%	3
Psychiatrists Full-Time Equivalent Count by County per 100,000 Population, 2020	N/A	0.7	N/A	0.4	54.3%	8
Primary Care Physicians Full-Time Equivalent Count per 100,000 Population, 2020	N/A	5.2	N/A	3.1	59.7%	23
Core Mental Health Professionals Full-Time Equivalent as of 2020	N/A	28	N/A	8	29.3%	31
Number of Medicare/Medicaid Dual Eligible Adults in Managed Care, 2020	N/A	22,971	N/A	581	2.5%	11
Medicaid Psychiatric Providers, 2021	N/A	534	N/A	7	1.3%	11
Medicaid Core Behavioral Health Providers, 2021	N/A	4,215	N/A	46	1.1%	14

\*\* County rank: 1 = high, 33 = low



## LEA COUNTY



	N.M. #	County #	County % of NM	County Rank**
<b>Program Enrollment (number of individuals)</b>				
HSD: Medicaid & CHIP Recipients, as of October 2021	948,151	35,485	3.7%	8
HSD: Estimated Meals Provided through SNAP, State Fiscal Year 2021	434,339,756	15,840,202	3.6%	8
HSD: Child Support Average Collections per Child per Month, Federal Fiscal Year 2021	\$134.74	\$131.12	97.3%	16
HSD: Temporary Assistance For Needy Families (TANF) Recipients as of October 2021	37,931	319	0.8%	20
HSD: Low Income Home Energy Assistance Program (LIHEAP) Recipients as of October 2021	142,393	4,554	3.2%	11
HSD: Individuals Served by HSD Behavioral Health Programs, State Fiscal Year 2021	203,799	5,221	2.6%	13
ALTSD: Adult Protective Services (APS) Number of Substantiated Abuse, Neglect, Exploitation Claims, Fiscal Year 2021	517	26	5.0%	5
ALTSD: Adult Protective Services (APS) Reports of Seniors Financially Exploited, Fiscal Year 2021	765	15	2.0%	13
ALTSD: Aging Network Nutrition Services, Fiscal Year 2021	4,407,267	134,204	3.0%	13
ALTSD: Aging Network Transportation Services, Fiscal Year 2021	48,247	411	0.9%	19
ALTSD: Consumer and Elder Rights Division (CERD) Number of Enrollees in Medicare Advantage Program(MAP)/Prescription Drug Assistance Program, Fiscal Year 2021	332,019	7,155	2.2%	11
CYFD: Interpersonal Violence Survivors and Dependents Served, State Fiscal Year (SFY) 21	10,808	504	4.7%	2
CYFD: Children Served in Foster Care, State Fiscal Year (SFY) 21	2,156	123	5.7%	3
ECECD: Child Care Program Providers as of June 2021	2,111	41	1.9%	12
ECECD: Family Infant Toddler (FIT) Program Children with Individualized Family Service Plan (IFSP), Fiscal Year 2021	10,089	404	4.0%	7
DOH: Personal Protective Equipment (PPE) Provided by New Mexico Department of Health (NMDOH), 2020	22,939,782	262,765	1.1%	15
DOH: Children's Medical Services (Medically Fragile Children) Number Served as of October 2021	2,588	134	5.2%	7
DOH: Women Served by Special Supplemental Nutrition Program for Women, Infants, and Children (WIC) as of October 2021	7,471	239	3.2%	9
DOH: New Mexicans Receiving Services from the Developmental Disabilities and Supports Division (DDSD) as of October 29, 2021	6,519	296	4.5%	6
DOH: Medical Cannabis Program Number of Patients as of September 2021	124,463	3,046	2.4%	9
PED: Total Students as of October 2021	315,205	14,694	4.7%	6
PED: Native American Students as of October 2021	39,452	85	0.2%	18

\*\* County rank: 1 = high, 33 = low

## LEA COUNTY



**HSD Income Support Offices**  
**Lea County (Hobbs area)**  
2120 N. Alto Dr  
Hobbs 88240  
575-397-3400

**HSD Child Support Offices**  
**County Office 15 – Serving Lea County**  
2120 North Alto Suite 110  
Hobbs 88240

**Hospitals**  
**Lea Regional Medical Center**  
5419 N. Lovington Hwy  
Hobbs 88240  
575-492-5000

**Nor Lea Hospital District**  
1600 Main St  
Lovington 88260  
575-396-6611

**Nursing Facilities**  
**Lea Regional Medical Center - Transitional Care Unit**  
5419 N Lovington Highway  
Hobbs 88240  
575-492-5101

**White Sands Healthcare**  
5715 North Lovington Highway  
Hobbs 88240  
575-392-6845

**Lovington Health Care**  
1600 West Ave I  
Lovington 88260  
575-396-5212

**Federally Qualified Health Centers**

**Presbyterian Medical Services Hobbs Family Health Center**  
601 N Shipp St  
Hobbs 88240  
575-391-0270

**Jal Clinic**  
805 W Kansas Ave  
Jal 88252  
575-395-2400

**County Level Emergency Operations Center**  
**Lorenzo Velasquez**  
1019 East Bender Blvd.  
Hobbs 88240  
575-391-2983

**COVID-19 Testing Sites: DOH Public Health Office**  
**NMDOH SE Region – CURATIVE – Hobbs Public Health Office – Lea County**  
1923 N. Dal Paso Suite B.  
Hobbs 88240  
575-397-2463

**Community COVID-19 Support Programs**  
**Roadrunner Food Bank – Las Cruces**  
505 S. Main St. Ste. 149A  
Las Cruces 88005  
575-523-4390

**Home Visiting Agencies**  
**Guidance Center of Lea County**  
2130 West Bender  
Hobbs 88240

**MECA**  
1415 West 2<sup>nd</sup> St  
Roswell 88201  
575-623-2615

## LEA COUNTY



**Special Supplemental Nutrition Program for  
Women, Infants, and Children (WIC)**

**Clinic(s)/ Satellite(s)**

**Eunice WIC Site**

1115 Avenue I  
Eunice 88231  
575-393-0197

**Hobbs Public Health Office**

1923 N. Dal Paso St Ste B  
Hobbs 88240

**Jal WIC Site**

805 W. Kansas Ave  
Jal 88252  
505-393-0197

**Lovington Public Health Office**

302 N. 5<sup>th</sup> St  
Lovington 88260  
575-396-5760

**New Mexico Department of Health (DOH)**

**Office(s) Offering Vital Records Services**

**Hobbs Public Health Office**

1923 N. Dal Paso St Ste B  
Hobbs 88240

The Chuck Wagon display

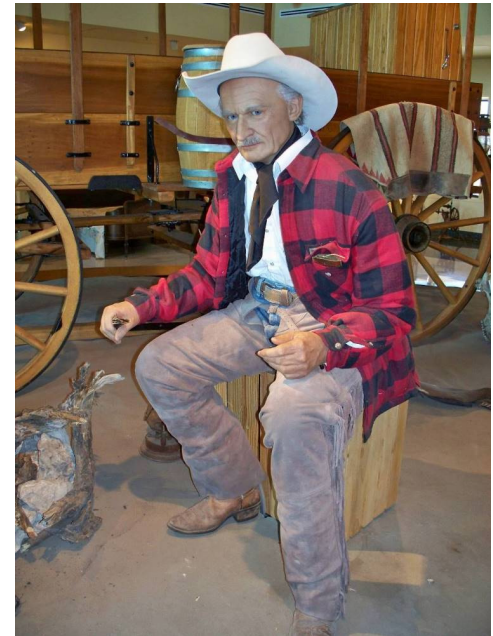

PHOTO COURTESY: Western Heritage Museum  
and Lea County Cowboy Hall of Fame

# LINCOLN COUNTY



## Legislative Districts

### HOUSE

Dist 56 – Zachary J. Cook  
Dist 59 – Greg Nibert

### SENATE

Dist 33 – William F. Burt  
Dist 39 – Elizabeth “Liz” Stefanics

Source: <https://nmlegis.gov>

	U.S. #	N.M. #	N.M. % of US	County #	County % of NM	County Rank**
<b>Demographic and Economic Data</b>						
Population* (as of 2020)	329,484,123	2,106,319	0.6%	19,939	0.9%	19
White	250,309,724	1,716,720	0.7%	18,236	1.1%	17
Native American	4,292,990	233,214	5.4%	908	0.4%	17
Black/African American	44,531,112	56,543	0.1%	222	0.4%	23
Asian, Pacific Islander and Other Race	20,855,971	99,842	0.5%	573	0.6%	23
Hispanic/Latino Ethnicity*	61,312,879	1,046,092	1.7%	6,849	0.7%	22
Minor (under 18 years) Population	72,822,113	472,491	0.6%	3,617	0.8%	22
Elderly (65+ years) Population	55,659,364	389,911	0.7%	6,054	30.4%	4
Elderly (65+ years) Population, Projected 2030	67,535,667	2,308,475	3.4%	18,455	68.8%	20
Population Percent Change, 2010-2020	7.4%	2.8%	N/A	N/A	-1.1%	17
			<b>N.M. rate</b>		<b>County rate</b>	
Per Capita Personal Income as of 2019	\$59,450	\$46,338	77.9%	\$44,732	96.5%	16
Unemployment Rate as of October 2021	15,156,270	136,911	6.5%	1,077	5.4%	13
Poverty Rate as of 2019	40,526,547	383,350	18.2%	2,114	10.6%	32
Poverty Rate of Minors (Under 18 Years) as of 2019	55,353,333	117,650	24.9%	2,752	13.8%	15
Poverty Rate Elderly (65+ years) as of 2019	5,231,980	52,638	13.5%	502	8.3%	29
Percent Adults with Disabilities Population as of 2019	34,465,150	398,398	19.0%	4,566	22.9%	17
Poverty Rate Adults with Disabilities as of 2019	6,720,704	93,225	23.4%	1,192	26.1%	23
Single Parent Households with Children as of 2018	107,082,340	857,272	40.7%	5,722	28.7%	29
Households with Grandchildren and Grandparents as of 2019	N/A	93,731	4.5%	608	3.05%	23
Number of Veterans as of 2018	N/A	175,052	10.8%	2,129	13.3%	5
			<b>Per Population</b>		<b>Per Population</b>	
Number of Internet Service Providers, 2021	N/A	37	0.00002	3	0.00015	27
Percent of County with 25+ MBPS Broadband Coverage***, 2021	N/A	83.0%	N/A	87.0%	N/A	13
Percent of County with 100+ MBPS Broadband Coverage***, 2021	N/A	80.5%	N/A	86.0%	N/A	8
Percent of County with 1+ GB Broadband Coverage***, 2021	N/A	13.8%	N/A	12.0%	N/A	14

\*Individuals of Hispanic or Latino ethnicity may identify with multiple races, therefore the race and ethnicity data will not add up to 100%

\*\* County rank: 1 = high, 33 = low

\*\*\*Coverage indicates that the speed is available in the county, not how many resident have a subscription

# LINCOLN COUNTY



	U.S. #	N.M. #	N.M. % of US	County #	County % of NM	County Rank**
<b>Health and Wellness</b>						
Percent Fully Vaccinated for COVID-19 as of November 2021	58.5%	1,537,613	73.0%	12,163	61.0%	21
Cumulative COVID-19 Cases Per 100,000 County Population as of October 25, 2021	13,857.0	12,904.2	0.61%	15,076	116.8%	9
COVID-19 Deaths per 100,000 County Population as of December 1, 2021	238.8	256.5	107.4%	204.4	79.7%	25
Rates of Hepatitis C Infection per 100,000, 2015-2019	N/A	183.9	N/A	262.0	142.5%	6
Total Live Births to NM Resident Mothers, 2020	N/A	20,088	N/A	221	1.1%	15
Total Deaths among NM Residents, 2020	N/A	22,354	N/A	157	0.7%	20
Rate of Teen Births, 2020	N/A	4,781	23.8%	61	27.4%	9
Syphilis Rates per 100,000 Population, 2019	N/A	34.2	N/A	20	58.8%	11
Reported Opiate Overdose Reversals using Naloxone, 2020	N/A	2,979	N/A	8	0.3%	15
Alzheimer's Disease Deaths per 100,000 population, 2019	N/A	354	17.6	90	13.3	15
Unintentional Injury Deaths per 100,000 population, 2013 - 2017	N/A	1,328	66.1	588	86.9	7
Alcohol-Related Deaths per 100,000 population, 2013 - 2017	N/A	1,250	62.2	463	68.2	10
Drug Overdose Deaths per 100,000 population, 2016 - 2018	N/A	508	25.3	326	48.0	3
Suicide Deaths per 100,000 population, 2013- 2017	N/A	440	21.9	180	26.5	14
Behavioral Health Visits for Anxiety, Depression and Trauma per 1,000 Population, 2020	N/A	114,277	54.5	394	20.1	29
2019 Food Insecurity	38,549,642	292,150	14.2%	2,390	12.3%	28
2019 Child Food Insecurity	11,320,890	106,360	22.0%	680	19.0%	27
2020 Projected Food Insecurity	46,457,261	348,170	17.6%	2,990	15.4%	25
2020 Projected Child Food Insecurity	14,736,640	129,540	28.1%	880	24.6%	25
Assisted Living Facilities as of October 2021	N/A	245	N/A	1	0.4%	21
Hospitals as of October 2021	N/A	77	N/A	1	1.3%	16
Intermediate Care Facilities (ICF) as of October 2021	N/A	43	N/A	1	2.3%	5
Nursing Homes by County as of October 2021	N/A	68	N/A	0	0.0%	6
Psychiatrists Full-Time Equivalent Count by County per 100,000 Population, 2020	N/A	0.7	N/A	0.02	2.9%	15
Primary Care Physicians Full-Time Equivalent Count per 100,000 Population, 2020	N/A	5.2	N/A	2.5	47.1%	28
Core Mental Health Professionals Full-Time Equivalent as of 2020	N/A	28	N/A	19	67.4%	13
Number of Medicare/Medicaid Dual Eligible Adults in Managed Care, 2020	N/A	22,971	N/A	152	0.7%	23
Medicaid Psychiatric Providers, 2021	N/A	534	N/A	2	0.4%	20
Medicaid Core Behavioral Health Providers, 2021	N/A	4,215	N/A	32	0.8%	18

Section 5 | County Factsheets \*\* County rank: 1 = high, 33 = low

# LINCOLN COUNTY



	N.M. #	County #	County % of NM	County Rank**
<b>Program Enrollment (number of individuals)</b>				
HSD: Medicaid & CHIP Recipients, as of October 2021	948,151	8,690	0.9%	22
HSD: Estimated Meals Provided through SNAP, State Fiscal Year 2021	434,339,756	3,686,093	0.8%	22
HSD: Child Support Average Collections per Child per Month, Federal Fiscal Year 2021	\$134.74	\$168.50	125.1%	5
HSD: Temporary Assistance For Needy Families (TANF) Recipients as of October 2021	37,931	4	0.0%	31
HSD: Low Income Home Energy Assistance Program (LIHEAP) Recipients as of October 2021	142,393	1,231	0.9%	23
HSD: Individuals Served by HSD Behavioral Health Programs, State Fiscal Year 2021	203,799	2,158	1.1%	23
ALTSD: Adult Protective Services (APS) Number of Substantiated Abuse, Neglect, Exploitation Claims, Fiscal Year 2021	517	3	0.6%	21
ALTSD: Adult Protective Services (APS) Reports of Seniors Financially Exploited, Fiscal Year 2021	765	10	1.3%	19
ALTSD: Aging Network Nutrition Services, Fiscal Year 2021	4,407,267	60,735	1.4%	21
ALTSD: Aging Network Transportation Services, Fiscal Year 2021	48,247	0	0.0%	31
ALTSD: Consumer and Elder Rights Division (CERD) Number of Enrollees in Medicare Advantage Program(MAP)/Prescription Drug Assistance Program, Fiscal Year 2021	332,019	4,853	1.5%	18
CYFD: Interpersonal Violence Survivors and Dependents Served, State Fiscal Year (SFY) 21	10,808	118	1.1%	19
CYFD: Children Served in Foster Care, State Fiscal Year (SFY) 21	2,156	14	0.6%	20
ECECD: Child Care Program Providers as of June 2021	2,111	10	0.5%	24
ECECD: Family Infant Toddler (FIT) Program Children with Individualized Family Service Plan (IFSP), Fiscal Year 2021	10,089	89	0.9%	21
DOH: Personal Protective Equipment (PPE) Provided by New Mexico Department of Health (NMDOH), 2020	22,939,782	0	0.0%	30
DOH: Children's Medical Services (Medically Fragile Children) Number Served as of October 2021	2,588	37	1.4%	17
DOH: Women Served by Special Supplemental Nutrition Program for Women, Infants, and Children (WIC) as of October 2021	7,471	66	0.9%	22
DOH: New Mexicans Receiving Services from the Developmental Disabilities and Supports Division (DDSD) as of October 29, 2021	6,519	37	0.6%	22
DOH: Medical Cannabis Program Number of Patients as of September 2021	124,463	2,088	1.7%	16
PED: Total Students as of October 2021	315,205	2,496	0.8%	22
PED: Native American Students as of October 2021	39,452	345	0.9%	11

\*\* County rank: 1 = high, 33 = low

## LINCOLN COUNTY



**HSD Income Support Offices**  
**Lincoln County (Ruidoso area)**  
26387 Hwy 70  
Ruidoso Downs 88346  
575-378-1762

**HSD Child Support Offices**  
**County Office 18 – Serving Lincoln & Otero Counties**  
2000 Juniper Dr  
Alamogordo 88310

**Hospitals**  
**Lincoln County Medical Center**  
211 Sudderth Dr  
Ruidoso 88345  
575-257-8200

**Federally Qualified Health Centers**  
**Presbyterian Medical Services Ruidoso Behavioral Health Center**  
1400 Sudderth Dr  
Ruidoso 88345  
575-630-0571

**County Level Emergency Operations Center**  
**Joe Kenmore**  
PO Box 711  
Carizozo 88301  
575-336-8600

**COVID-19 Testing Sites: DOH Public Health Office**  
**NMDOH SE Region – CURATIVE – Ruidoso Public Health Office – Lincoln County**  
111 Kansas Rd.  
Ruidoso 88345

**Community COVID-19 Support Programs**  
**Road Runner Food Bank**  
5840 Office Blvd. NE  
Albuquerque 87109  
505-247-2052

**Home Visiting Agencies**  
**Region IX Education Cooperative**  
143 El Paso Ste 1  
Ruidoso 88345  
575-257-2368

**Special Supplemental Nutrition Program for Women, Infants, and Children (WIC)**  
**Clinic(s)/ Satellite(s)**  
**Ruidoso Public Health Office**  
111 Kansas City St  
Ruidoso 88345  
575-258-2532

**New Mexico Department of Health (DOH) Office(s) Offering Vital Records Services**  
**Ruidoso Public Health Office**  
111 Kansas City St  
Ruidoso 88345  
575-258-2532

Old Lincoln Days



PHOTO COURTESY: New Mexico TRUE

# LOS ALAMOS COUNTY



## Legislative Districts

### HOUSE

Dist 43 – Christine Chandler

### SENATE

Dist 6 – Roberto “Bobby” J. Gonzales

Source: <https://nmlegis.gov>

	U.S. #	N.M. #	N.M. % of US	County #	County % of NM	County Rank**
<b>Demographic and Economic Data</b>						
Population* (as of 2020)	329,484,123	2,106,319	0.6%	19,462	0.9%	20
White	250,309,724	1,716,720	0.7%	17,018	1.0%	18
Native American	4,292,990	233,214	5.4%	289	0.1%	25
Black/African American	44,531,112	56,543	0.1%	268	0.5%	21
Asian, Pacific Islander and Other Race	20,855,971	99,842	0.5%	1,887	1.9%	11
Hispanic/Latino Ethnicity*	61,312,879	1,046,092	1.7%	3,531	0.3%	26
Minor (under 18 years) Population	72,822,113	472,491	0.6%	4,231	0.9%	20
Elderly (65+ years) Population	55,659,364	389,911	0.7%	3,578	18.4%	22
Elderly (65+ years) Population, Projected 2030	67,535,667	2,308,475	3.4%	17,092	58.6%	22
Population Percent Change, 2010-2020	7.4%	2.8%	N/A	N/A	8.2%	4
			<b>N.M. rate</b>		<b>County rate</b>	
Per Capita Personal Income as of 2019	\$59,450	\$46,338	77.9%	\$76,142	164.3%	1
Unemployment Rate as of October 2021	15,156,270	136,911	6.5%	448	2.3%	33
Poverty Rate as of 2019	40,526,547	383,350	18.2%	856	4.4%	33
Poverty Rate of Minors (Under 18 Years) as of 2019	55,353,333	117,650	24.9%	584	3.0%	33
Poverty Rate Elderly (65+ years) as of 2019	5,231,980	52,638	13.5%	197	5.5%	33
Percent Adults with Disabilities Population as of 2019	34,465,150	398,398	19.0%	2,024	10.4%	33
Poverty Rate Adults with Disabilities as of 2019	6,720,704	93,225	23.4%	91	4.5%	33
Single Parent Households with Children as of 2018	107,082,340	857,272	40.7%	3,347	17.2%	33
Households with Grandchildren and Grandparents as of 2019	N/A	93,731	4.5%	395	2.03%	29
Number of Veterans as of 2018	N/A	175,052	10.8%	1,692	11.2%	5
			<b>Per Population</b>		<b>Per Population</b>	
Number of Internet Service Providers, 2021	N/A	37	0.00002	5	0.00026	7
Percent of County with 25+ MBPS Broadband Coverage***, 2021	N/A	83.0%	N/A	99.0%	N/A	1
Percent of County with 100+ MBPS Broadband Coverage***, 2021	N/A	80.5%	N/A	99.0%	N/A	1
Percent of County with 1+ GB Broadband Coverage***, 2021	N/A	13.8%	N/A	0.0%	N/A	22

\*Individuals of Hispanic or Latino ethnicity may identify with multiple races, therefore the race and ethnicity data will not add up to 100%

\*\* County rank: 1 = high, 33 = low

\*\*\*Coverage indicates that the speed is available in the county, not how many resident have a subscription



## LOS ALAMOS COUNTY



	U.S. #	N.M. #	N.M. % of US	County #	County % of NM	County Rank**
<b>Health and Wellness</b>						
Percent Fully Vaccinated for COVID-19 as of November 2021	58.5%	1,537,613	73.0%	17,730	91.1%	1
Cumulative COVID-19 Cases Per 100,000 County Population as of October 25, 2021	13,857.0	12,904.2	0.61%	4,227	32.8%	32
COVID-19 Deaths per 100,000 County Population as of December 1, 2021	238.8	256.5	107.4%	51.6	20.1%	33
Rates of Hepatitis C Infection per 100,000, 2015-2019	N/A	183.9	N/A	65.9	35.8%	33
Total Live Births to NM Resident Mothers, 2020	N/A	20,088	N/A	32	0.2%	21
Total Deaths among NM Residents, 2020	N/A	22,354	N/A	125	0.6%	23
Rate of Teen Births, 2020	N/A	4,781	23.8%	1	3.5%	30
Syphilis Rates per 100,000 Population, 2019	N/A	34.2	N/A	0	0.0%	24
Reported Opiate Overdose Reversals using Naloxone, 2020	N/A	2,979	N/A	2	0.1%	22
Alzheimer's Disease Deaths per 100,000 population, 2019	N/A	354	17.6	154	22.7	8
Unintentional Injury Deaths per 100,000 population, 2013 - 2017	N/A	1,328	66.1	334	49.4	30
Alcohol-Related Deaths per 100,000 population, 2013 - 2017	N/A	1,250	62.2	194	28.5	32
Drug Overdose Deaths per 100,000 population, 2016 - 2018	N/A	508	25.3	162	23.8	18
Suicide Deaths per 100,000 population, 2013- 2017	N/A	440	21.9	102	15.0	31
Behavioral Health Visits for Anxiety, Depression and Trauma per 1,000 Population, 2020	N/A	114,277	54.5	378	19.5	31
2019 Food Insecurity	38,549,642	292,150	14.2%	1,410	7.6%	33
2019 Child Food Insecurity	11,320,890	106,360	22.0%	420	9.8%	33
2020 Projected Food Insecurity	46,457,261	348,170	17.6%	1,650	8.8%	33
2020 Projected Child Food Insecurity	14,736,640	129,540	28.1%	510	11.9%	33
Assisted Living Facilities as of October 2021	N/A	245	N/A	2	0.8%	14
Hospitals as of October 2021	N/A	77	N/A	1	1.3%	16
Intermediate Care Facilities (ICF) as of October 2021	N/A	43	N/A	0	0.0%	6
Nursing Homes by County as of October 2021	N/A	68	N/A	1	1.5%	5
Psychiatrists Full-Time Equivalent Count by County per 100,000 Population, 2020	N/A	0.7	N/A	0.6	78.6%	6
Primary Care Physicians Full-Time Equivalent Count per 100,000 Population, 2020	N/A	5.2	N/A	10.5	202.5%	1
Core Mental Health Professionals Full-Time Equivalent as of 2020	N/A	28	N/A	25	87.6%	8
Number of Medicare/Medicaid Dual Eligible Adults in Managed Care, 2020	N/A	22,971	N/A	32	0.1%	30
Medicaid Psychiatric Providers, 2021	N/A	534	N/A	5	0.9%	13
Medicaid Core Behavioral Health Providers, 2021	N/A	4,215	N/A	23	0.5%	19

Section 5 | County Factsheets \*\* County rank: 1 = high, 33 = low

2022 Data Book | New Mexico Health and Human Services

## LOS ALAMOS COUNTY



	N.M. #	County #	County % of NM	County Rank**
<b>Program Enrollment (number of individuals)</b>				
HSD: Medicaid & CHIP Recipients, as of October 2021	948,151	691	0.1%	29
HSD: Estimated Meals Provided through SNAP, State Fiscal Year 2021	434,339,756	178,925	0.0%	30
HSD: Child Support Average Collections per Child per Month, Federal Fiscal Year 2021	\$134.74	\$201.92	149.9%	1
HSD: Temporary Assistance For Needy Families (TANF) Recipients as of October 2021	37,931	828	2.2%	14
HSD: Low Income Home Energy Assistance Program (LIHEAP) Recipients as of October 2021	142,393	21	0.0%	30
HSD: Individuals Served by HSD Behavioral Health Programs, State Fiscal Year 2021	203,799	1,286	0.6%	26
ALTSD: Adult Protective Services (APS) Number of Substantiated Abuse, Neglect, Exploitation Claims, Fiscal Year 2021	517	2	0.4%	24
ALTSD: Adult Protective Services (APS) Reports of Seniors Financially Exploited, Fiscal Year 2021	765	3	0.4%	25
ALTSD: Aging Network Nutrition Services, Fiscal Year 2021	4,407,267	36,307	0.8%	28
ALTSD: Aging Network Transportation Services, Fiscal Year 2021	48,247	832	1.7%	14
ALTSD: Consumer and Elder Rights Division (CERD) Number of Enrollees in Medicare Advantage Program(MAP)/Prescription Drug Assistance Program, Fiscal Year 2021	332,019	1,076	0.3%	27
CYFD: Interpersonal Violence Survivors and Dependents Served, State Fiscal Year (SFY) 21	10,808	0	0.0%	24
CYFD: Children Served in Foster Care, State Fiscal Year (SFY) 21	2,156	2	0.1%	30
ECECD: Child Care Program Providers as of June 2021	2,111	8	0.4%	26
ECECD: Family Infant Toddler (FIT) Program Children with Individualized Family Service Plan (IFSP), Fiscal Year 2021	10,089	79	0.8%	23
DOH: Personal Protective Equipment (PPE) Provided by New Mexico Department of Health (NMDOH), 2020	22,939,782	146,488	0.6%	18
DOH: Children's Medical Services (Medically Fragile Children) Number Served as of October 2021	2,588	6	0.2%	28
DOH: Women Served by Special Supplemental Nutrition Program for Women, Infants, and Children (WIC) as of October 2021	7,471	8	0.1%	29
DOH: New Mexicans Receiving Services from the Developmental Disabilities and Supports Division (DDSD) as of October 29, 2021	6,519	25	0.4%	25
DOH: Medical Cannabis Program Number of Patients as of September 2021	124,463	579	0.5%	25
PED: Total Students as of October 2021	315,205	3,523	1.1%	16
PED: Native American Students as of October 2021	39,452	119	0.3%	15

\*\* County rank: 1 = high, 33 = low

## LOS ALAMOS COUNTY



**HSD Income Support Offices**  
**Rio Arriba and Los Alamos Counties**  
228 Paseo de Oñate Street  
Española 87532  
505-753-2271

**HSD Child Support Offices**  
**County Office 5 – Serving Santa Fe, Rio Arriba & Los Alamos Counties**  
39-A Plaza La Prensa PO Box 2348  
Santa Fe 87504

**Hospitals**  
**Los Alamos Medical Center**  
3917 W. Rd.  
Los Alamos 87544  
505-662-4201

**Nursing Facilities**  
**Sombrillo Nursing Facility**  
1011 Sombrillo Court  
Los Alamos 87544  
505-662-4300

**Federally Qualified Health Centers**  
**Presbyterian Medical Services Los Alamos Behavioral Health**  
1505 15th St Los Alamos 87544  
505-661-9610

**County Level Emergency Operations Center**  
**Beverly Simpson**  
2500 Trinity Dr.  
Los Alamos 87544  
505-662-8283

**COVID-19 Testing Sites: DOH Public Health Office**  
**NM DOH NE Region – Los Alamos Public Health Office**  
1183 Diamond Ave.  
Los Alamos 87544  
505-662-4038

**Community COVID-19 Support Programs**  
**The Food Depot**  
1222 Siler Rd.  
Santa Fe 87507  
505-471-1633

**Home Visiting Agencies**  
**First Born Program of Los Alamos**  
190 Central Park Sq Ste 216  
Los Alamos 87544  
505-661-4810

**Special Supplemental Nutrition Program for Women, Infants, and Children (WIC) Clinic(s)/ Satellite(s)**  
**Los Alamos Public Health Office**  
1183 Diamond Dr Unit D  
Los Alamos 87544  
505-662-4038

Bandelier



PHOTOS COURTESY: New Mexico TRUE

## LUNA COUNTY



## Legislative Districts

## HOUSE

Dist 32 – Candie G. Sweetster

## SENATE

Dist 35 – Crystal R. Diamond

Source: <https://nmlegis.gov>

	U.S. #	N.M. #	N.M. % of US	County #	County % of NM	County Rank**
<b>Demographic and Economic Data</b>						
Population* (as of 2020)	329,484,123	2,106,319	0.6%	23,905	1.1%	18
White	250,309,724	1,716,720	0.7%	22,022	1.3%	16
Native American	4,292,990	233,214	5.4%	644	0.3%	21
Black/African American	44,531,112	56,543	0.1%	437	0.8%	15
Asian, Pacific Islander and Other Race	20,855,971	99,842	0.5%	802	0.8%	20
Hispanic/Latino Ethnicity*	61,312,879	1,046,092	1.7%	16,312	1.6%	15
Minor (under 18 years) Population	72,822,113	472,491	0.6%	6,235	1.3%	14
Elderly (65+ years) Population	55,659,364	389,911	0.7%	5,004	20.9%	16
Elderly (65+ years) Population, Projected 2030	67,535,667	2,308,475	3.4%	24,795	42.0%	18
Population Percent Change, 2010-2020	7.4%	2.8%	N/A	N/A	1.3%	11
			N.M. rate		County rate	
Per Capita Personal Income as of 2019	\$59,450	\$46,338	77.9%	\$38,022	82.1%	29
Unemployment Rate as of October 2021	15,156,270	136,911	6.5%	2,534	10.6%	1
Poverty Rate as of 2019	40,526,547	383,350	18.2%	6,622	27.7%	4
Poverty Rate of Minors (Under 18 Years) as of 2019	55,353,333	117,650	24.9%	8,797	36.8%	9
Poverty Rate Elderly (65+ years) as of 2019	5,231,980	52,638	13.5%	846	16.9%	7
Percent Adults with Disabilities Population as of 2019	34,465,150	398,398	19.0%	6,072	25.4%	13
Poverty Rate Adults with Disabilities as of 2019	6,720,704	93,225	23.4%	2,508	41.3%	6
Single Parent Households with Children as of 2018	107,082,340	857,272	40.7%	8,534	35.7%	24
Households with Grandchildren and Grandparents as of 2019	N/A	93,731	4.5%	1,403	5.87%	5
Number of Veterans as of 2018	N/A	175,052	10.8%	1,754	10.0%	17
			Per Population		Per Population	
Number of Internet Service Providers, 2021	N/A	37	0.00002	5	0.00021	7
Percent of County with 25+ MBPS Broadband Coverage***, 2021	N/A	83.0%	N/A	69.0%	N/A	23
Percent of County with 100+ MBPS Broadband Coverage***, 2021	N/A	80.5%	N/A	2.0%	N/A	30
Percent of County with 1+ GB Broadband Coverage***, 2021	N/A	13.8%	N/A	1.0%	N/A	21

\*Individuals of Hispanic or Latino ethnicity may identify with multiple races, therefore the race and ethnicity data will not add up to 100%

\*\* County rank: 1 = high, 33 = low

\*\*\*Coverage indicates that the speed is available in the county, not how many resident have a subscription

# LUNA COUNTY



	U.S. #	N.M. #	N.M. % of US	County #	County % of NM	County Rank**
<b>Health and Wellness</b>						
Percent Fully Vaccinated for COVID-19 as of November 2021	58.5%	1,537,613	73.0%	18,335	76.7%	8
Cumulative COVID-19 Cases Per 100,000 County Population as of October 25, 2021	13,857.0	12,904.2	0.61%	16,274	126.1%	7
COVID-19 Deaths per 100,000 County Population as of December 1, 2021	238.8	256.5	107.4%	409.1	159.5%	7
Rates of Hepatitis C Infection per 100,000, 2015-2019	N/A	183.9	N/A	128.4	69.8%	27
Total Live Births to NM Resident Mothers, 2020	N/A	20,088	N/A	240	1.2%	14
Total Deaths among NM Residents, 2020	N/A	22,354	N/A	234	1.0%	18
Rate of Teen Births, 2020	N/A	4,781	23.8%	156	64.9%	1
Syphilis Rates per 100,000 Population, 2019	N/A	34.2	N/A	4	12.0%	22
Reported Opiate Overdose Reversals using Naloxone, 2020	N/A	2,979	N/A	1	0.03%	23
Alzheimer's Disease Deaths per 100,000 population, 2019	N/A	354	17.6	53	7.8	23
Unintentional Injury Deaths per 100,000 population, 2013 - 2017	N/A	1,328	66.1	366	54.2	28
Alcohol-Related Deaths per 100,000 population, 2013 - 2017	N/A	1,250	62.2	306	45.0	27
Drug Overdose Deaths per 100,000 population, 2016 - 2018	N/A	508	25.3	195	28.7	14
Suicide Deaths per 100,000 population, 2013- 2017	N/A	440	21.9	154	22.7	21
Behavioral Health Visits for Anxiety, Depression and Trauma per 1,000 Population, 2020	N/A	114,277	54.5	1,065	44.9	22
2019 Food Insecurity	38,549,642	292,150	14.2%	5,150	21.4%	2
2019 Child Food Insecurity	11,320,890	106,360	22.0%	2,080	32.7%	1
2020 Projected Food Insecurity	46,457,261	348,170	17.6%	5,820	24.2%	2
2020 Projected Child Food Insecurity	14,736,640	129,540	28.1%	2,390	37.6%	1
Assisted Living Facilities as of October 2021	N/A	245	N/A	2	0.8%	14
Hospitals as of October 2021	N/A	77	N/A	1	1.3%	16
Intermediate Care Facilities (ICF) as of October 2021	N/A	43	N/A	0	0.0%	6
Nursing Homes by County as of October 2021	N/A	68	N/A	1	1.5%	5
Psychiatrists Full-Time Equivalent Count by County per 100,000 Population, 2020	N/A	0.7	N/A	0.01	1.4%	16
Primary Care Physicians Full-Time Equivalent Count per 100,000 Population, 2020	N/A	5.2	N/A	2.8	53.8%	24
Core Mental Health Professionals Full-Time Equivalent as of 2020	N/A	28	N/A	10	34.5%	29
Number of Medicare/Medicaid Dual Eligible Adults in Managed Care, 2020	N/A	22,971	N/A	590	2.6%	10
Medicaid Psychiatric Providers, 2021	N/A	534	N/A	3	0.6%	17
Medicaid Core Behavioral Health Providers, 2021	N/A	4,215	N/A	36	0.9%	17

Section 5 | County Factsheets \*\* County rank: 1 = high, 33 = low

## LUNA COUNTY



	N.M. #	County #	County % of NM	County Rank**
<b>Program Enrollment (number of individuals)</b>				
HSD: Medicaid & CHIP Recipients, as of October 2021	948,151	18,043	1.9%	14
HSD: Estimated Meals Provided through SNAP, State Fiscal Year 2021	434,339,756	8,825,045	2.0%	14
HSD: Child Support Average Collections per Child per Month, Federal Fiscal Year 2021	\$134.74	\$150.17	111.5%	8
HSD: Temporary Assistance For Needy Families (TANF) Recipients as of October 2021	37,931	299	0.8%	21
HSD: Low Income Home Energy Assistance Program (LIHEAP) Recipients as of October 2021	142,393	3,647	2.6%	13
HSD: Individuals Served by HSD Behavioral Health Programs, State Fiscal Year 2021	203,799	2,269	1.1%	22
ALTSD: Adult Protective Services (APS) Number of Substantiated Abuse, Neglect, Exploitation Claims, Fiscal Year 2021	517	12	2.3%	11
ALTSD: Adult Protective Services (APS) Reports of Seniors Financially Exploited, Fiscal Year 2021	765	19	2.5%	9
ALTSD: Aging Network Nutrition Services, Fiscal Year 2021	4,407,267	90,037	2.0%	18
ALTSD: Aging Network Transportation Services, Fiscal Year 2021	48,247	3,690	7.6%	5
ALTSD: Consumer and Elder Rights Division (CERD) Number of Enrollees in Medicare Advantage Program(MAP)/Prescription Drug Assistance Program, Fiscal Year 2021	332,019	5,400	1.6%	17
CYFD: Interpersonal Violence Survivors and Dependents Served, State Fiscal Year (SFY) 21	10,808	323	3.0%	9
CYFD: Children Served in Foster Care, State Fiscal Year (SFY) 21	2,156	9	0.4%	24
ECECD: Child Care Program Providers as of June 2021	2,111	47	2.2%	10
ECECD: Family Infant Toddler (FIT) Program Children with Individualized Family Service Plan (IFSP), Fiscal Year 2021	10,089	220	2.2%	13
DOH: Personal Protective Equipment (PPE) Provided by New Mexico Department of Health (NMDOH), 2020	22,939,782	545,069	2.4%	9
DOH: Children's Medical Services (Medically Fragile Children) Number Served as of October 2021	2,588	57	2.2%	13
DOH: Women Served by Special Supplemental Nutrition Program for Women, Infants, and Children (WIC) as of October 2021	7,471	209	2.8%	11
DOH: New Mexicans Receiving Services from the Developmental Disabilities and Supports Division (DDSD) as of October 29, 2021	6,519	50	0.8%	17
DOH: Medical Cannabis Program Number of Patients as of September 2021	124,463	930	0.7%	22
PED: Total Students as of October 2021	315,205	5,045	1.6%	13
PED: Native American Students as of October 2021	39,452	17	0.0%	25

\*\* County rank: 1 = high, 33 = low

## LUNA COUNTY



**HSD Income Support Offices**  
**Luna County (Deming area)**  
910 Pear St.  
Deming 88030  
575-546-0467

**HSD Child Support Offices**  
**County Office 12 – Satellite Office: Luna County**  
910 E. Pear  
Deming 88030

**Hospitals**  
**Mimbres Memorial Hospital**  
900 W. Ash St.  
Deming 88030  
575-546-5800

**Nursing Facilities**  
**Mimbres Memorial Nursing Home**  
900 West Ash Street  
Deming 88030  
575-546-5886

**Federally Qualified Health Centers**  
**Ben Archer Health Care Columbus Clinic**  
626 Taft St  
Columbus 88029  
575-531-2165

**Presbyterian Medical Services Deming Behavioral Health**  
901 W Hickory St  
Deming 88030  
575-546-2174

**Ben Archer Health Care Deming Clinic**  
125 Chaparral  
Deming 88030  
575-546-4800

Section 5 | [County Factsheets](#)

**Presbyterian Medical Services Deming Medical Center**  
3752 300 S. Diamond Ave  
Deming 88030  
575-546-4663

**County Level Emergency Operations Center**  
**Phillip Rodriguez**  
700 S. Silver Ave  
Deming 88030  
575-543-6569

**COVID-19 Testing Sites: DOH Public Health Office**  
**NMDOH SW Region – Deming Public Health Office – Luna County**  
215 S. Silver Ave.  
Deming 88030  
575-546-2771

**Community COVID-19 Support Programs**  
**Roadrunner Food Bank – Las Cruces**  
505 S. Main St. Ste. 149A  
Las Cruces 88005  
575-523-4390

**Home Visiting Agencies**  
**Ben Archer Health Center**  
1600 Thorpe Rd  
Las Cruces 88012  
575-382-9292

**Luna County Parents as Teachers**  
205 E. Hemlock St  
Deming 88030  
575-546-9254

**Special Supplemental Nutrition Program for Women, Infants, and Children (WIC)**  
**Clinic(s)/ Satellite(s)**  
**Columbus WIC Satellite Office**  
501 Pear Ave  
Columbus 88029  
575-649-7065

**Luna County Public Health Office**  
215 S. Silver Ave  
Deming 88030  
575-546-2771

**New Mexico Department of Health (DOH) Office(s) Offering Vital Records Services**  
**Luna County Public Health Office**  
215 S. Silver Ave  
Deming 88030  
575-546-2771



Pancho Villa State Park

PHOTOS COURTESY: New Mexico State Parks

# MCKINLEY COUNTY



	U.S. #	N.M. #	N.M. % of US	County #	County % of NM	County Rank**
<b>Demographic and Economic Data</b>						
Population* (as of 2020)	329,484,123	2,106,319	0.6%	70,824	3.4%	8
White	250,309,724	1,716,720	0.7%	11,342	0.7%	23
Native American	4,292,990	233,214	5.4%	56,412	24.2%	1
Black/African American	44,531,112	56,543	0.1%	443	0.8%	15
Asian, Pacific Islander and Other Race	20,855,971	99,842	0.5%	2,627	2.6%	9
Hispanic/Latino Ethnicity*	61,312,879	1,046,092	1.7%	10,355	1.0%	17
Minor (under 18 years) Population	72,822,113	472,491	0.6%	19,756	4.2%	7
Elderly (65+ years) Population	55,659,364	389,911	0.7%	9,483	13.4%	31
Elderly (65+ years) Population, Projected 2030	67,535,667	2,308,475	3.4%	76,623	32.3%	8
Population Percent Change, 2010-2020	7.4%	2.8%	N/A	N/A	2.0%	10
			N.M. rate		County rate	
Per Capita Personal Income as of 2019	\$59,450	\$46,338	77.9%	\$32,804	70.8%	32
Unemployment Rate as of October 2021	15,156,270	136,911	6.5%	4,958	7.0%	2
Poverty Rate as of 2019	40,526,547	383,350	18.2%	24,647	34.8%	1
Poverty Rate of Minors (Under 18 Years) as of 2019	55,353,333	117,650	24.9%	31,092	43.9%	1
Poverty Rate Elderly (65+ years) as of 2019	5,231,980	52,638	13.5%	2,285	24.1%	1
Percent Adults with Disabilities Population as of 2019	34,465,150	398,398	19.0%	14,944	21.1%	22
Poverty Rate Adults with Disabilities as of 2019	6,720,704	93,225	23.4%	6,605	44.2%	2
Single Parent Households with Children as of 2018	107,082,340	857,272	40.7%	35,908	50.7%	9
Households with Grandchildren and Grandparents as of 2019	N/A	93,731	4.5%	8,471	11.96%	1
Number of Veterans as of 2018	N/A	175,052	10.8%	2,874	5.6%	33
			Per Population		Per Population	
Number of Internet Service Providers, 2021	N/A	37	0.00002	4	0.00006	17
Percent of County with 25+ MBPS Broadband Coverage***, 2021	N/A	83.0%	N/A	53.0%	N/A	29
Percent of County with 100+ MBPS Broadband Coverage***, 2021	N/A	80.5%	N/A	2.0%	N/A	30
Percent of County with 1+ GB Broadband Coverage***, 2021	N/A	13.8%	N/A	0.0%	N/A	22

\*Individuals of Hispanic or Latino ethnicity may identify with multiple races, therefore the race and ethnicity data will not add up to 100%

\*\* County rank: 1 = high, 33 = low

\*\*\*Coverage indicates that the speed is available in the county, not how many resident have a subscription

## Legislative Districts

### HOUSE

Dist 5 – D. Wonda Johnson  
Dist 6 – Eliseo Lee Alcon  
Dist 9 – Patricia A. Lundstrom  
Dist 69 –Harry Garcia

### SENATE

Dist 3 – Shannon D. Pinto  
Dist 4 – George K. Munoz  
Dist 22 – Benny Shendo  
Dist 30 – Joshua A. Sanchez

Source: <https://nmlegis.gov>



## MCKINLEY COUNTY



	U.S. #	N.M. #	N.M. % of US	County #	County % of NM	County Rank**
<b>Health and Wellness</b>						
Percent Fully Vaccinated for COVID-19 as of November 2021	58.5%	1,537,613	73.0%	62,608	88.4%	2
Cumulative COVID-19 Cases Per 100,000 County Population as of October 25, 2021	13,857.0	12,904.2	0.61%	21,183	164.2%	1
COVID-19 Deaths per 100,000 County Population as of December 1, 2021	238.8	256.5	107.4%	735.6	286.8%	1
Rates of Hepatitis C Infection per 100,000, 2015-2019	N/A	183.9	N/A	113.4	61.7%	30
Total Live Births to NM Resident Mothers, 2020	N/A	20,088	N/A	672	3.3%	8
Total Deaths among NM Residents, 2020	N/A	22,354	N/A	699	3.1%	7
Rate of Teen Births, 2020	N/A	4,781	23.8%	151	22.5%	14
Syphilis Rates per 100,000 Population, 2019	N/A	34.2	N/A	122	357.6%	1
Reported Opiate Overdose Reversals using Naloxone, 2020	N/A	2,979	N/A	4	0.1%	19
Alzheimer's Disease Deaths per 100,000 population, 2019	N/A	354	17.6	64	9.4	21
Unintentional Injury Deaths per 100,000 population, 2013 - 2017	N/A	1,328	66.1	767	113.5	3
Alcohol-Related Deaths per 100,000 population, 2013 - 2017	N/A	1,250	62.2	1,008	148.5	1
Drug Overdose Deaths per 100,000 population, 2016 - 2018	N/A	508	25.3	93	13.7	28
Suicide Deaths per 100,000 population, 2013- 2017	N/A	440	21.9	168	24.8	16
Behavioral Health Visits for Anxiety, Depression and Trauma per 1,000 Population, 2020	N/A	114,277	54.5	2,009	28.2	28
2019 Food Insecurity	38,549,642	292,150	14.2%	16,350	22.6%	1
2019 Child Food Insecurity	11,320,890	106,360	22.0%	6,800	32.4%	2
2020 Projected Food Insecurity	46,457,261	348,170	17.6%	18,140	25.0%	1
2020 Projected Child Food Insecurity	14,736,640	129,540	28.1%	7,720	36.8%	2
Assisted Living Facilities as of October 2021	N/A	245	N/A	8	3.3%	7
Hospitals as of October 2021	N/A	77	N/A	6	7.8%	3
Intermediate Care Facilities (ICF) as of October 2021	N/A	43	N/A	0	0.0%	6
Nursing Homes by County as of October 2021	N/A	68	N/A	2	2.9%	4
Psychiatrists Full-Time Equivalent Count by County per 100,000 Population, 2020	N/A	0.7	N/A	0.2	34.3%	9
Primary Care Physicians Full-Time Equivalent Count per 100,000 Population, 2020	N/A	5.2	N/A	5.5	105.3%	12
Core Mental Health Professionals Full-Time Equivalent as of 2020	N/A	28	N/A	11	38.3%	27
Number of Medicare/Medicaid Dual Eligible Adults in Managed Care, 2020	N/A	22,971	N/A	1,364	5.9%	5
Medicaid Psychiatric Providers, 2021	N/A	534	N/A	6	1.1%	12
Medicaid Core Behavioral Health Providers, 2021	N/A	4,215	N/A	39	0.9%	15

Section 5 | County Factsheets \*\* County rank: 1 = high, 33 = low

# MCKINLEY COUNTY

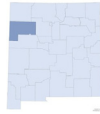

	N.M. #	County #	County % of NM	County Rank**
<b>Program Enrollment (number of individuals)</b>				
HSD: Medicaid & CHIP Recipients, as of October 2021	948,151	47,388	5.0%	5
HSD: Estimated Meals Provided through SNAP, State Fiscal Year 2021	434,339,756	23,566,563	5.4%	4
HSD: Child Support Average Collections per Child per Month, Federal Fiscal Year 2021	\$134.74	\$49.10	36.4%	32
HSD: Temporary Assistance For Needy Families (TANF) Recipients as of October 2021	37,931	25	0.1%	29
HSD: Low Income Home Energy Assistance Program (LIHEAP) Recipients as of October 2021	142,393	2,458	1.7%	17
HSD: Individuals Served by HSD Behavioral Health Programs, State Fiscal Year 2021	203,799	6,687	3.3%	8
ALTSD: Adult Protective Services (APS) Number of Substantiated Abuse, Neglect, Exploitation Claims, Fiscal Year 2021	517	3	0.6%	21
ALTSD: Adult Protective Services (APS) Reports of Seniors Financially Exploited, Fiscal Year 2021	765	4	0.5%	23
ALTSD: Aging Network Nutrition Services, Fiscal Year 2021	4,407,267	120,559	2.7%	14
ALTSD: Aging Network Transportation Services, Fiscal Year 2021	48,247	441	0.9%	18
ALTSD: Consumer and Elder Rights Division (CERD) Number of Enrollees in Medicare Advantage Program(MAP)/Prescription Drug Assistance Program, Fiscal Year 2021	332,019	7,079	2.1%	12
CYFD: Interpersonal Violence Survivors and Dependents Served, State Fiscal Year (SFY) 21	10,808	380	3.5%	4
CYFD: Children Served in Foster Care, State Fiscal Year (SFY) 21	2,156	28	1.3%	17
ECECD: Child Care Program Providers as of June 2021	2,111	129	6.1%	3
ECECD: Family Infant Toddler (FIT) Program Children with Individualized Family Service Plan (IFSP), Fiscal Year 2021	10,089	137	1.4%	15
DOH: Personal Protective Equipment (PPE) Provided by New Mexico Department of Health (NMDOH), 2020	22,939,782	764,422	3.3%	7
DOH: Children's Medical Services (Medically Fragile Children) Number Served as of October 2021	2,588	55	2.1%	15
DOH: Women Served by Special Supplemental Nutrition Program for Women, Infants, and Children (WIC) as of October 2021	7,471	119	1.6%	16
DOH: New Mexicans Receiving Services from the Developmental Disabilities and Supports Division (DDSD) as of October 29, 2021	6,519	269	4.1%	7
DOH: Medical Cannabis Program Number of Patients as of September 2021	124,463	1,180	0.9%	20
PED: Total Students as of October 2021	315,205	14,326	4.5%	7
PED: Native American Students as of October 2021	39,452	11,151	28.3%	1

\*\* County rank: 1 = high, 33 = low

## MCKINLEY COUNTY



**HSD Income Support Offices**  
**McKinley County (Gallup area)**  
3006 E. Hwy 66  
Gallup 87301  
505-726-7600

**HSD Child Support Offices**  
**County Office 1 – Serving San Juan and McKinley Counties**  
1800 East 30th St.  
Farmington 87401

**Hospitals**  
**Gallup Indian Medical Center**  
516 E. Nizhoni Blvd  
Gallup 87301  
505-722-1000

**Rehoboth McKinley Christian Health Care Services**  
1901 Red Rock Dr  
Gallup 87301  
505-863-7000

**Nursing Facilities**  
**Mckinley Center**  
306 E Nizhoni Blvd  
Gallup 87301  
505-863-9551

**Red Rocks Care Center**  
3720 Church Rock Road  
Gallup 87301  
505-722-2261

**Federally Qualified Health Centers**  
**Presbyterian Medical Services Checkerboard Area Health System – Ojo Encino Ojo**  
Encino 87013  
505-731-2268

**Presbyterian Medical Services Western NM Medical Group Behavioral Health**  
2025 E. Aztec  
Gallup 87301  
505-863-3828

**Presbyterian Medical Services Western NM Medical Group – Gallup**  
510 N. 5<sup>th</sup> St  
Gallup 87031  
505-863-3120

**Presbyterian Medical Services Western NM Medical Group – Thoreau**  
15 W. Navarre Blvd.  
Thoreau 87323  
505-862-7414

**County Level Emergency Operations Center**  
**Adam Berry**  
2221 Boyd Ave.  
Gallup 87301  
505-722-4248

**COVID-19 Testing Sites: DOH Public Health Office**  
**Presbyterian Medical Services – PMS – Western NM Medical Group**  
610 North 5th St.  
Gallup 877301  
505-863-3120

## MCKINLEY COUNTY



### Community COVID-19 Support Programs

#### Community Pantry

PO Box 520  
Gallup 87305  
505-726-8068

### Home Visiting Agencies

#### Avenues Early Childhood Services

821 S. Ford Dr  
Gallup 87301  
505-862-1026

### Gallup McKinley County Schools

821 S. Ford Dr  
Gallup 87301  
505-721-1000

### Northwest New Mexico First Born

5160 College Blvd Ste 106  
Farmington 87402  
505-325-9187

### Special Supplemental Nutrition Program for Women, Infants, and Children (WIC)

#### Clinic(s)/ Satellite(s)

#### McKinley County Public Health Office

1919 College Dr  
Gallup 87301  
505-722-4391

Gallup-Ellis Tanner Trading



PHOTO COURTESY: New Mexico TRUE

# MORA COUNTY



## Legislative Districts

### HOUSE

Dist 40 – Roger Evan Montoya

### SENATE

Dist 8 – Pete Campos

Source: <https://nmlegis.gov>

	U.S. #	N.M. #	N.M. % of US	County #	County % of NM	County Rank**
<b>Demographic and Economic Data</b>						
Population* (as of 2020)	329,484,123	2,106,319	0.6%	4,478	0.2%	27
White	250,309,724	1,716,720	0.7%	4,157	0.2%	27
Native American	4,292,990	233,214	5.4%	159	0.1%	27
Black/African American	44,531,112	56,543	0.1%	51	0.1%	30
Asian, Pacific Islander and Other Race	20,855,971	99,842	0.5%	111	0.1%	30
Hispanic/Latino Ethnicity*	61,312,879	1,046,092	1.7%	3,618	0.3%	25
Minor (under 18 years) Population	72,822,113	472,491	0.6%	742	0.2%	30
Elderly (65+ years) Population	55,659,364	389,911	0.7%	1,336	29.8%	5
Elderly (65+ years) Population, Projected 2030	67,535,667	2,308,475	3.4%	4,210	56.6%	29
Population Percent Change, 2010-2020	7.4%	2.8%	N/A	N/A	-14.2%	31
			<b>N.M. rate</b>		<b>County rate</b>	
Per Capita Personal Income as of 2019	\$59,450	\$46,338	77.9%	\$45,300	97.8%	15
Unemployment Rate as of October 2021	15,156,270	136,911	6.5%	219	4.9%	21
Poverty Rate as of 2019	40,526,547	383,350	18.2%	896	20.0%	18
Poverty Rate of Minors (Under 18 Years) as of 2019	55,353,333	117,650	24.9%	1,769	39.5%	4
Poverty Rate Elderly (65+ years) as of 2019	5,231,980	52,638	13.5%	238	17.8%	6
Percent Adults with Disabilities Population as of 2019	34,465,150	398,398	19.0%	1,693	37.8%	1
Poverty Rate Adults with Disabilities as of 2019	6,720,704	93,225	23.4%	616	36.4%	9
Single Parent Households with Children as of 2018	107,082,340	857,272	40.7%	1,612	36.0%	21
Households with Grandchildren and Grandparents as of 2019	N/A	93,731	4.5%	71	1.58%	31
Number of Veterans as of 2018	N/A	175,052	10.8%	411	11.0%	13
			<b>Per Population</b>		<b>Per Population</b>	
Number of Internet Service Providers, 2021	N/A	37	0.00002	3	0.00067	27
Percent of County with 25+ MBPS Broadband Coverage***, 2021	N/A	83.0%	N/A	67.0%	N/A	26
Percent of County with 100+ MBPS Broadband Coverage***, 2021	N/A	80.5%	N/A	67.0%	N/A	21
Percent of County with 1+ GB Broadband Coverage***, 2021	N/A	13.8%	N/A	0.0%	N/A	22

\*Individuals of Hispanic or Latino ethnicity may identify with multiple races, therefore the race and ethnicity data will not add up to 100%

\*\* County rank: 1 = high, 33 = low

\*\*\*Coverage indicates that the speed is available in the county, not how many resident have a subscription

Section 5 | [County Factsheets](#)

## MORA COUNTY



	U.S. #	N.M. #	N.M. % of US	County #	County % of NM	County Rank**
<b>Health and Wellness</b>						
Percent Fully Vaccinated for COVID-19 as of November 2021	58.5%	1,537,613	73.0%	2,969	66.3%	19
Cumulative COVID-19 Cases Per 100,000 County Population as of October 25, 2021	13,857.0	12,904.2	0.61%	8,060	62.5%	29
COVID-19 Deaths per 100,000 County Population as of December 1, 2021	238.8	256.5	107.4%	265.4	103.5%	17
Rates of Hepatitis C Infection per 100,000, 2015-2019	N/A	183.9	N/A	287.0	156.1%	3
Total Live Births to NM Resident Mothers, 2020	N/A	20,088	N/A	1	0.005%	25
Total Deaths among NM Residents, 2020	N/A	22,354	N/A	29	0.1%	31
Rate of Teen Births, 2020	N/A	4,781	23.8%	0.1	14.9%	24
Syphilis Rates per 100,000 Population, 2019	N/A	34.2	N/A	0	0.0%	24
Reported Opiate Overdose Reversals using Naloxone, 2020	N/A	2,979	N/A	3	0.1%	20
Alzheimer's Disease Deaths per 100,000 population, 2019	N/A	354	17.6	0	No data	
Unintentional Injury Deaths per 100,000 population, 2013 - 2017	N/A	1,328	66.1	740	109.5	4
Alcohol-Related Deaths per 100,000 population, 2013 - 2017	N/A	1,250	62.2	528	77.7	6
Drug Overdose Deaths per 100,000 population, 2016 - 2018	N/A	508	25.3	86	12.7	29
Suicide Deaths per 100,000 population, 2013- 2017	N/A	440	21.9	202	29.7	9
Behavioral Health Visits for Anxiety, Depression and Trauma per 1,000 Population, 2020	N/A	114,277	54.5	859	190.0	2
2019 Food Insecurity	38,549,642	292,150	14.2%	710	15.6%	16
2019 Child Food Insecurity	11,320,890	106,360	22.0%	150	29.3%	5
2020 Projected Food Insecurity	46,457,261	348,170	17.6%	800	17.6%	16
2020 Projected Child Food Insecurity	14,736,640	129,540	28.1%	170	32.7%	6
Assisted Living Facilities as of October 2021	N/A	245	N/A	0	0.0%	24
Hospitals as of October 2021	N/A	77	N/A	0	0.0%	27
Intermediate Care Facilities (ICF) as of October 2021	N/A	43	N/A	0	0.0%	6
Nursing Homes by County as of October 2021	N/A	68	N/A	0	0.0%	6
Psychiatrists Full-Time Equivalent Count by County per 100,000 Population, 2020	N/A	0.7	N/A	0.05	7.1%	13
Primary Care Physicians Full-Time Equivalent Count per 100,000 Population, 2020	N/A	5.2	N/A	0.4	7.7%	32
Core Mental Health Professionals Full-Time Equivalent as of 2020	N/A	28	N/A	12	42.0%	26
Number of Medicare/Medicaid Dual Eligible Adults in Managed Care, 2020	N/A	22,971	N/A	78	0.3%	27
Medicaid Psychiatric Providers, 2021	N/A	534	N/A	1	0.2%	24
Medicaid Core Behavioral Health Providers, 2021	N/A	4,215	N/A	5	0.1%	27

\*\* County rank: 1 = high, 33 = low

# MORA COUNTY



	N.M. #	County #	County % of NM	County Rank**
<b>Program Enrollment (number of individuals)</b>				
HSD: Medicaid & CHIP Recipients, as of October 2021	948,151	1,024	0.1%	28
HSD: Estimated Meals Provided through SNAP, State Fiscal Year 2021	434,339,756	501,410	0.1%	28
HSD: Child Support Average Collections per Child per Month, Federal Fiscal Year 2021	\$134.74	\$88.54	65.7%	31
HSD: Temporary Assistance For Needy Families (TANF) Recipients as of October 2021	37,931	1,139	3.0%	11
HSD: Low Income Home Energy Assistance Program (LIHEAP) Recipients as of October 2021	142,393	280	0.2%	27
HSD: Individuals Served by HSD Behavioral Health Programs, State Fiscal Year 2021	203,799	3,296	1.6%	17
ALTSD: Adult Protective Services (APS) Number of Substantiated Abuse, Neglect, Exploitation Claims, Fiscal Year 2021	517	2	0.4%	24
ALTSD: Adult Protective Services (APS) Reports of Seniors Financially Exploited, Fiscal Year 2021	765	2	0.3%	27
ALTSD: Aging Network Nutrition Services, Fiscal Year 2021	4,407,267	47,371	1.1%	24
ALTSD: Aging Network Transportation Services, Fiscal Year 2021	48,247	495	1.0%	16
ALTSD: Consumer and Elder Rights Division (CERD) Number of Enrollees in Medicare Advantage Program(MAP)/Prescription Drug Assistance Program, Fiscal Year 2021	332,019	1,103	0.3%	26
CYFD: Interpersonal Violence Survivors and Dependents Served, State Fiscal Year (SFY) 21	10,808	0	0.0%	24
CYFD: Children Served in Foster Care, State Fiscal Year (SFY) 21	2,156	8	0.4%	25
ECECD: Child Care Program Providers as of June 2021	2,111	11	0.5%	23
ECECD: Family Infant Toddler (FIT) Program Children with Individualized Family Service Plan (IFSP), Fiscal Year 2021	10,089	13	0.1%	30
DOH: Personal Protective Equipment (PPE) Provided by New Mexico Department of Health (NMDOH), 2020	22,939,782	30,177	0.1%	26
DOH: Children's Medical Services (Medically Fragile Children) Number Served as of October 2021	2,588	15	0.6%	21
DOH: Women Served by Special Supplemental Nutrition Program for Women, Infants, and Children (WIC) as of October 2021	7,471	0	0.0%	31
DOH: New Mexicans Receiving Services from the Developmental Disabilities and Supports Division (DDSD) as of October 29, 2021	6,519	16	0.2%	27
DOH: Medical Cannabis Program Number of Patients as of September 2021	124,463	318	0.3%	27
PED: Total Students as of October 2021	315,205	484	0.2%	29
PED: Native American Students as of October 2021	39,452	0	0.0%	33

\*\* County rank: 1 = high, 33 = low

## MORA COUNTY



**HSD Income Support Offices**  
**San Miguel County (Las Vegas area)**  
2536 Ridge Runner  
Las Vegas 87701  
505-425-6741

**HSD Child Support Offices**  
**County Office 4 – Serving San Miguel, Guadalupe, Union, Colfax, & Mora Counties**  
2536 Ridge Runner  
Las Vegas 87701

**Federally Qualified Health Centers**  
**MVCHS Moray Valley Medical Center**  
3 Mora Valley Clinic Rd  
Mora 87732  
575-387-2201

**El Centro Family Health Wagon Mound Clinic**  
604 Catron Ave  
Wagon Mound 87752  
575-666-2288

**County Level Emergency Operations Center**  
**Rumaldo Pino III**  
PO Box 580  
Mora 87732  
575-387-5393

**COVID-19 Testing Sites: DOH Public Health Office**  
**Mora Valley Community Health Services**  
3 Mora Valley Clinic Rd.  
Mora 87732  
575-387-2201

**Community COVID-19 Support Programs**  
**The Food Depot**  
1222 Siler Rd.  
Santa Fe 87507

**Home Visiting Agencies**  
**Kiwanis First Born of Northern NM**  
901 6<sup>th</sup> St  
Las Vegas 87701  
505-454-1343

Morphy Lake State Park



PHOTOS COURTESY: New Mexico State Parks





# OTERO COUNTY



## Legislative Districts

### HOUSE

Dist 51 – Rachel A. Black  
 Dist 53 – Willie D. Madrid  
 Dist 54 – James G. Townsend  
 Dist 56 – Zachary J. Cook

### SENATE

Dist 32 – Cliff R. Pirtle  
 Dist 33 – William F. Burt  
 Dist 34 – Ron Griggs

Source: <https://nmlegis.gov>

	U.S. #	N.M. #	N.M. % of US	County #	County % of NM	County Rank**
<b>Demographic and Economic Data</b>						
Population* (as of 2020)	329,484,123	2,106,319	0.6%	67,967	3.2%	9
White	250,309,724	1,716,720	0.7%	55,892	3.3%	9
Native American	4,292,990	233,214	5.4%	5,633	2.4%	8
Black/African American	44,531,112	56,543	0.1%	2,935	5.2%	6
Asian, Pacific Islander and Other Race	20,855,971	99,842	0.5%	3,507	3.5%	6
Hispanic/Latino Ethnicity*	61,312,879	1,046,092	1.7%	26,562	2.5%	11
Minor (under 18 years) Population	72,822,113	472,491	0.6%	15,259	3.2%	11
Elderly (65+ years) Population	55,659,364	389,911	0.7%	12,061	17.7%	23
Elderly (65+ years) Population, Projected 2030	67,535,667	2,308,475	3.4%	65,304	40.5%	10
Population Percent Change, 2010-2020	7.4%	2.8%	N/A	N/A	6.3%	6
			<b>N.M. rate</b>		<b>County rate</b>	
Per Capita Personal Income as of 2019	\$59,450	\$46,338	77.9%	\$38,779	83.7%	27
Unemployment Rate as of October 2021	15,156,270	136,911	6.5%	3,262	4.8%	22
Poverty Rate as of 2019	40,526,547	383,350	18.2%	15,021	22.1%	13
Poverty Rate of Minors (Under 18 Years) as of 2019	55,353,333	117,650	24.9%	21,070	31.0%	16
Poverty Rate Elderly (65+ years) as of 2019	5,231,980	52,638	13.5%	1,628	13.5%	15
Percent Adults with Disabilities Population as of 2019	34,465,150	398,398	19.0%	15,429	22.7%	18
Poverty Rate Adults with Disabilities as of 2019	6,720,704	93,225	23.4%	5,585	36.2%	10
Single Parent Households with Children as of 2018	107,082,340	857,272	40.7%	21,410	31.5%	27
Households with Grandchildren and Grandparents as of 2019	N/A	93,731	4.5%	3,500	5.15%	7
Number of Veterans as of 2018	N/A	175,052	10.8%	9,106	17.5%	3
			<b>Per Population</b>		<b>Per Population</b>	
Number of Internet Service Providers, 2021	N/A	37	0.00002	3	0.00004	27
Percent of County with 25+ MBPS Broadband Coverage***, 2021	N/A	83.0%	N/A	86.0%	N/A	14
Percent of County with 100+ MBPS Broadband Coverage***, 2021	N/A	80.5%	N/A	79.0%	N/A	16
Percent of County with 1+ GB Broadband Coverage***, 2021	N/A	13.8%	N/A	0.0%	N/A	22

\*Individuals of Hispanic or Latino ethnicity may identify with multiple races, therefore the race and ethnicity data will not add up to 100%

\*\* County rank: 1 = high, 33 = low

\*\*\*Coverage indicates that the speed is available in the county, not how many resident have a subscription

## OTERO COUNTY



	U.S. #	N.M. #	N.M. % of US	County #	County % of NM	County Rank**
<b>Health and Wellness</b>						
Percent Fully Vaccinated for COVID-19 as of November 2021	58.5%	1,537,613	73.0%	35,547	52.3%	26
Cumulative COVID-19 Cases Per 100,000 County Population as of October 25, 2021	13,857.0	12,904.2	0.61%	11,349	87.9%	20
COVID-19 Deaths per 100,000 County Population as of December 1, 2021	238.8	256.5	107.4%	185.2	72.2%	27
Rates of Hepatitis C Infection per 100,000, 2015-2019	N/A	183.9	N/A	144.3	78.5%	24
Total Live Births to NM Resident Mothers, 2020	N/A	20,088	N/A	538	2.7%	9
Total Deaths among NM Residents, 2020	N/A	22,354	N/A	595	2.7%	8
Rate of Teen Births, 2020	N/A	4,781	23.8%	189	35.1%	6
Syphilis Rates per 100,000 Population, 2019	N/A	34.2	N/A	7	21.6%	19
Reported Opiate Overdose Reversals using Naloxone, 2020	N/A	2,979	N/A	0	0.0%	26
Alzheimer's Disease Deaths per 100,000 population, 2019	N/A	354	17.6	84	12.4	18
Unintentional Injury Deaths per 100,000 population, 2013 - 2017	N/A	1,328	66.1	368	54.4	27
Alcohol-Related Deaths per 100,000 population, 2013 - 2017	N/A	1,250	62.2	367	54.0	22
Drug Overdose Deaths per 100,000 population, 2016 - 2018	N/A	508	25.3	127	18.7	23
Suicide Deaths per 100,000 population, 2013- 2017	N/A	440	21.9	175	25.7	15
Behavioral Health Visits for Anxiety, Depression and Trauma per 1,000 Population, 2020	N/A	114,277	54.5	3,524	52.2	15
2019 Food Insecurity	38,549,642	292,150	14.2%	11,070	16.7%	10
2019 Child Food Insecurity	11,320,890	106,360	22.0%	3,870	25.0%	15
2020 Projected Food Insecurity	46,457,261	348,170	17.6%	12,900	19.5%	8
2020 Projected Child Food Insecurity	14,736,640	129,540	28.1%	4,620	29.9%	13
Assisted Living Facilities as of October 2021	N/A	245	N/A	4	1.6%	8
Hospitals as of October 2021	N/A	77	N/A	3	3.9%	7
Intermediate Care Facilities (ICF) as of October 2021	N/A	43	N/A	0	0.0%	6
Nursing Homes by County as of October 2021	N/A	68	N/A	3	4.4%	3
Psychiatrists Full-Time Equivalent Count by County per 100,000 Population, 2020	N/A	0.7	N/A	0.3	42.9%	8
Primary Care Physicians Full-Time Equivalent Count per 100,000 Population, 2020	N/A	5.2	N/A	2.8	54.4%	24
Core Mental Health Professionals Full-Time Equivalent as of 2020	N/A	28	N/A	14	51.2%	22
Number of Medicare/Medicaid Dual Eligible Adults in Managed Care, 2020	N/A	22,971	N/A	487	2.1%	14
Medicaid Psychiatric Providers, 2021	N/A	534	N/A	14	2.6%	8
Medicaid Core Behavioral Health Providers, 2021	N/A	4,215	N/A	79	1.9%	8

\*\* County rank: 1 = high, 33 = low

# OTERO COUNTY



	N.M. #	County #	County % of NM	County Rank**
<b>Program Enrollment (number of individuals)</b>				
HSD: Medicaid & CHIP Recipients, as of October 2021	948,151	24,345	2.6%	12
HSD: Estimated Meals Provided through SNAP, State Fiscal Year 2021	434,339,756	11,307,251	2.6%	12
HSD: Child Support Average Collections per Child per Month, Federal Fiscal Year 2021	\$134.74	\$173.01	128.4%	4
HSD: Temporary Assistance For Needy Families (TANF) Recipients as of October 2021	37,931	251	0.7%	25
HSD: Low Income Home Energy Assistance Program (LIHEAP) Recipients as of October 2021	142,393	4,183	2.9%	12
HSD: Individuals Served by HSD Behavioral Health Programs, State Fiscal Year 2021	203,799	4,958	2.4%	14
ALTSD: Adult Protective Services (APS) Number of Substantiated Abuse, Neglect, Exploitation Claims, Fiscal Year 2021	517	14	2.7%	10
ALTSD: Adult Protective Services (APS) Reports of Seniors Financially Exploited, Fiscal Year 2021	765	16	2.1%	12
ALTSD: Aging Network Nutrition Services, Fiscal Year 2021	4,407,267	149,673	3.4%	8
ALTSD: Aging Network Transportation Services, Fiscal Year 2021	48,247	2,626	5.4%	6
ALTSD: Consumer and Elder Rights Division (CERD) Number of Enrollees in Medicare Advantage Program(MAP)/Prescription Drug Assistance Program, Fiscal Year 2021	332,019	8,541	2.6%	8
CYFD: Interpersonal Violence Survivors and Dependents Served, State Fiscal Year (SFY) 21	10,808	344	3.2%	6
CYFD: Children Served in Foster Care, State Fiscal Year (SFY) 21	2,156	68	3.2%	11
ECECD: Child Care Program Providers as of June 2021	2,111	49	2.3%	8
ECECD: Family Infant Toddler (FIT) Program Children with Individualized Family Service Plan (IFSP), Fiscal Year 2021	10,089	299	3.0%	9
DOH: Personal Protective Equipment (PPE) Provided by New Mexico Department of Health (NMDOH), 2020	22,939,782	2,148,994	9.4%	3
DOH: Children's Medical Services (Medically Fragile Children) Number Served as of October 2021	2,588	78	3.0%	12
DOH: Women Served by Special Supplemental Nutrition Program for Women, Infants, and Children (WIC) as of October 2021	7,471	207	2.8%	12
DOH: New Mexicans Receiving Services from the Developmental Disabilities and Supports Division (DDSD) as of October 29, 2021	6,519	134	2.1%	12
DOH: Medical Cannabis Program Number of Patients as of September 2021	124,463	4,473	3.6%	6
PED: Total Students as of October 2021	315,205	6,732	2.1%	12
PED: Native American Students as of October 2021	39,452	360	0.9%	10

\*\* County rank: 1 = high, 33 = low

## OTERO COUNTY

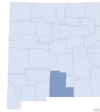

**HSD Income Support Offices**  
**Otero County (Alamogordo area)**  
2000 Juniper Dr.  
Alamogordo 88310  
575-437-9260

**HSD Child Support Offices**  
**County Office 18 – Serving Lincoln & Otero Counties**  
2000 Juniper Dr.  
Alamogordo 88310

**Hospitals**  
**Gerald Champion Regional Medical Center**  
2669 N. Scenic Dr.  
Alamogordo 88310  
575-439-6100

**Nursing Facilities**  
**Casa Arena Blanca Nursing Center**  
205 Moonglow  
Alamogordo 88310  
575-434-4510

**Good Samaritan Society Betty Dare**  
3101 North Florida Avenue  
Alamogordo 88310  
575-202-1308

**Mescalero Care Center**  
454 Lipan Avenue  
Mescalero 88340  
575-464-4802

**Federally Qualified Health Centers**  
**Presbyterian Medical Services Alamogordo Behavioral Health**  
1900 E 10th St  
Alamogordo 88310  
575-437-7404

**Ben Archer Health Care Alamogordo Clinic**  
2150 US-54  
Alamogordo 88310  
575-443-8133

**Presbyterian Medical Services Alamogordo Family Health Center**  
1501 E. 10th St  
Alamogordo 88310  
575-434-2960

**Presbyterian Medical Services Chaparral Family Health Center**  
204 Angelina Blvd  
Chaparral 88081  
575-824-8100

**Presbyterian Medical Services Sacramento Mountain Medical Center**  
74 James Canyon Hwy  
Cloudcroft 88317  
575-682-2542

**Presbyterian Medical Services Tularosa Medical Center**  
111 Central Ave  
Tularosa 88352  
575-585-1250

**Graduate Medical Education Programs**  
**Gerald Champion Regional Medical Center**  
2669 N. Scenic Dr.  
Alamogordo 88310  
575-439-610

**County Level Emergency Operations Center**  
**Matthew Clark**  
1101 New York Ave.  
Alamogordo 88310  
575-387-5393

**COVID-19 Testing Sites: DOH Public Health Office**  
**Presbyterian Medical Services – Alamogordo Family Health Center**  
1501 East 10th St.  
Alamogordo 88310  
575-434-2960

**Community COVID-19 Support Programs**  
**Roadrunner Food Bank – Las Cruces**  
505 S. Main St. Ste. 149A  
Las Cruces 88005  
575-523-4390

## OTERO COUNTY

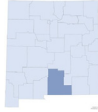

**Home Visiting Agencies**  
**Ben Archer Health Center**  
1600 Thorpe Rd  
Las Cruces 88012  
575-382-9292

**Community Action Agency of Southern NM**  
816 Anthony Dr  
Anthony 88061  
575-882-9712

**Special Supplemental Nutrition Program for Women, Infants, and Children (WIC) Clinic(s)/ Satellite(s)**  
**Holloman AFB WIC**  
West New Mexico Ave Bldg 788  
Holloman AFB 88330  
575-572-7754

**Mescalero WIC**  
148 Cottonwood Dr  
Mescalero 88340  
575-585-3010

**Otero County Public Health Office**  
1207 8<sup>th</sup> St  
Alamogordo 88310  
575-437-9340

**Tularosa WIC**  
404 Fresno St  
Tularosa 88352  
575-585-2163

**New Mexico Department of Health (DOH)**  
**Office(s) Offering Vital Records Services**  
**Otero County Public Health Office**  
1207 8<sup>th</sup> St  
Alamogordo 88310  
575-437-9340

Oliver Lee Memorial State Parks



PHOTO COURTESY: New Mexico State Parks

# QUAY COUNTY



## Legislative Districts

### HOUSE

Dist 67 – Jack Chatfield

### SENATE

Dist 7 – Pat Woods

Dist 8 – Pete Campos

Source: <https://nmlegis.gov>

	U.S. #	N.M. #	N.M. % of US	County #	County % of NM	County Rank**
<b>Demographic and Economic Data</b>						
Population* (as of 2020)	329,484,123	2,106,319	0.6%	8,197	0.4%	26
White	250,309,724	1,716,720	0.7%	7,428	0.4%	26
Native American	4,292,990	233,214	5.4%	237	0.1%	26
Black/African American	44,531,112	56,543	0.1%	183	0.3%	24
Asian, Pacific Islander and Other Race	20,855,971	99,842	0.5%	349	0.3%	26
Hispanic/Latino Ethnicity*	61,312,879	1,046,092	1.7%	3,816	0.4%	24
Minor (under 18 years) Population	72,822,113	472,491	0.6%	1,720	0.4%	25
Elderly (65+ years) Population	55,659,364	389,911	0.7%	2,174	26.5%	10
Elderly (65+ years) Population, Projected 2030	67,535,667	2,308,475	3.4%	7,797	57.0%	26
Population Percent Change, 2010-2020	7.4%	2.8%	N/A	N/A	-3.3%	18
			<b>N.M. rate</b>		<b>County rate</b>	
Per Capita Personal Income as of 2019	\$59,450	\$46,338	77.9%	\$44,691	96.4%	17
Unemployment Rate as of October 2021	15,156,270	136,911	6.5%	443	5.4%	13
Poverty Rate as of 2019	40,526,547	383,350	18.2%	1,672	20.4%	16
Poverty Rate of Minors (Under 18 Years) as of 2019	55,353,333	117,650	24.9%	3,492	42.6%	2
Poverty Rate Elderly (65+ years) as of 2019	5,231,980	52,638	13.5%	154	7.1%	32
Percent Adults with Disabilities Population as of 2019	34,465,150	398,398	19.0%	2,172	26.5%	11
Poverty Rate Adults with Disabilities as of 2019	6,720,704	93,225	23.4%	636	29.3%	19
Single Parent Households with Children as of 2018	107,082,340	857,272	40.7%	4,730	57.7%	4
Households with Grandchildren and Grandparents as of 2019	N/A	93,731	4.5%	140	1.71%	30
Number of Veterans as of 2018	N/A	175,052	10.8%	655	10.1%	16
			<b>Per Population</b>		<b>Per Population</b>	
Number of Internet Service Providers, 2021	N/A	37	0.00002	4	0.00049	17
Percent of County with 25+ MBPS Broadband Coverage***, 2021	N/A	83.0%	N/A	70.0%	N/A	22
Percent of County with 100+ MBPS Broadband Coverage***, 2021	N/A	80.5%	N/A	69.0%	N/A	20
Percent of County with 1+ GB Broadband Coverage***, 2021	N/A	13.8%	N/A	62.0%	N/A	6

\*Individuals of Hispanic or Latino ethnicity may identify with multiple races, therefore the race and ethnicity data will not add up to 100%

\*\* County rank: 1 = high, 33 = low

\*\*\*Coverage indicates that the speed is available in the county, not how many resident have a subscription

## QUAY COUNTY



	U.S. #	N.M. #	N.M. % of US	County #	County % of NM	County Rank**
<b>Health and Wellness</b>						
Percent Fully Vaccinated for COVID-19 as of November 2021	58.5%	1,537,613	73.0%	4,033	49.2%	30
Cumulative COVID-19 Cases Per 100,000 County Population as of October 25, 2021	13,857.0	12,904.2	0.61%	12,173	94.3%	19
COVID-19 Deaths per 100,000 County Population as of December 1, 2021	238.8	256.5	107.4%	302.9	118.1%	14
Rates of Hepatitis C Infection per 100,000, 2015-2019	N/A	183.9	N/A	205.8	111.9%	12
Total Live Births to NM Resident Mothers, 2020	N/A	20,088	N/A	1	0.005%	25
Total Deaths among NM Residents, 2020	N/A	22,354	N/A	106	0.5%	26
Rate of Teen Births, 2020	N/A	4,781	23.8%	0.2	22.9%	13
Syphilis Rates per 100,000 Population, 2019	N/A	34.2	N/A	0.0	0.0%	24
Reported Opiate Overdose Reversals using Naloxone, 2020	N/A	2,979	N/A	6	0.2%	16
Alzheimer's Disease Deaths per 100,000 population, 2019	N/A	354	17.6	185	27.2	6
Unintentional Injury Deaths per 100,000 population, 2013 - 2017	N/A	1,328	66.1	407	60.2	23
Alcohol-Related Deaths per 100,000 population, 2013 - 2017	N/A	1,250	62.2	462	68.1	11
Drug Overdose Deaths per 100,000 population, 2016 - 2018	N/A	508	25.3	61	9.0	30
Suicide Deaths per 100,000 population, 2013- 2017	N/A	440	21.9	225	33.2	5
Behavioral Health Visits for Anxiety, Depression and Trauma per 1,000 Population, 2020	N/A	114,277	54.5	484	58.6	12
2019 Food Insecurity	38,549,642	292,150	14.2%	1,360	16.3%	12
2019 Child Food Insecurity	11,320,890	106,360	22.0%	570	30.1%	4
2020 Projected Food Insecurity	46,457,261	348,170	17.6%	1,520	18.3%	13
2020 Projected Child Food Insecurity	14,736,640	129,540	28.1%	630	33.5%	4
Assisted Living Facilities as of October 2021	N/A	245	N/A	2	0.8%	14
Hospitals as of October 2021	N/A	77	N/A	1	1.3%	16
Intermediate Care Facilities (ICF) as of October 2021	N/A	43	N/A	0	0.0%	6
Nursing Homes by County as of October 2021	N/A	68	N/A	0	0.0%	6
Psychiatrists Full-Time Equivalent Count by County per 100,000 Population, 2020	N/A	0.7	N/A	0.03	4.3%	14
Primary Care Physicians Full-Time Equivalent Count per 100,000 Population, 2020	N/A	5.2	N/A	3.3	64.0%	21
Core Mental Health Professionals Full-Time Equivalent as of 2020	N/A	28	N/A	18	63.5%	15
Number of Medicare/Medicaid Dual Eligible Adults in Managed Care, 2020	N/A	22,971	N/A	131	0.6%	25
Medicaid Psychiatric Providers, 2021	N/A	534	N/A	0	0.0%	27
Medicaid Core Behavioral Health Providers, 2021	N/A	4,215	N/A	10	0.2%	26

Section 5 | County Factsheets \*\* County rank: 1 = high, 33 = low

2022 Data Book | New Mexico Health and Human Services

## QUAY COUNTY



	N.M. #	County #	County % of NM	County Rank**
<b>Program Enrollment (number of individuals)</b>				
HSD: Medicaid & CHIP Recipients, as of October 2021	948,151	4,546	0.5%	24
HSD: Estimated Meals Provided through SNAP, State Fiscal Year 2021	434,339,756	2,274,013	0.5%	24
HSD: Child Support Average Collections per Child per Month, Federal Fiscal Year 2021	\$134.74	\$118.43	87.9%	21
HSD: Temporary Assistance For Needy Families (TANF) Recipients as of October 2021	37,931	1,102	2.9%	12
HSD: Low Income Home Energy Assistance Program (LIHEAP) Recipients as of October 2021	142,393	1,159	0.8%	24
HSD: Individuals Served by HSD Behavioral Health Programs, State Fiscal Year 2021	203,799	1,014	0.5%	28
ALTSD: Adult Protective Services (APS) Number of Substantiated Abuse, Neglect, Exploitation Claims, Fiscal Year 2021	517	8	1.5%	16
ALTSD: Adult Protective Services (APS) Reports of Seniors Financially Exploited, Fiscal Year 2021	765	6	0.8%	21
ALTSD: Aging Network Nutrition Services, Fiscal Year 2021	4,407,267	42,694	1.0%	25
ALTSD: Aging Network Transportation Services, Fiscal Year 2021	48,247	1,981	4.1%	8
ALTSD: Consumer and Elder Rights Division (CERD) Number of Enrollees in Medicare Advantage Program(MAP)/Prescription Drug Assistance Program, Fiscal Year 2021	332,019	1,861	0.6%	25
CYFD: Interpersonal Violence Survivors and Dependents Served, State Fiscal Year (SFY) 21	10,808	0	0.0%	24
CYFD: Children Served in Foster Care, State Fiscal Year (SFY) 21	2,156	7	0.3%	27
ECECD: Child Care Program Providers as of June 2021	2,111	13	0.6%	22
ECECD: Family Infant Toddler (FIT) Program Children with Individualized Family Service Plan (IFSP), Fiscal Year 2021	10,089	83	0.8%	22
DOH: Personal Protective Equipment (PPE) Provided by New Mexico Department of Health (NMDOH), 2020	22,939,782	48,434	0.2%	24
DOH: Children's Medical Services (Medically Fragile Children) Number Served as of October 2021	2,588	36	1.4%	18
DOH: Women Served by Special Supplemental Nutrition Program for Women, Infants, and Children (WIC) as of October 2021	7,471	40	0.5%	23
DOH: New Mexicans Receiving Services from the Developmental Disabilities and Supports Division (DDSD) as of October 29, 2021	6,519	17	0.3%	26
DOH: Medical Cannabis Program Number of Patients as of September 2021	124,463	924	0.7%	23
PED: Total Students as of October 2021	315,205	1,337	0.4%	25
PED: Native American Students as of October 2021	39,452	12	0.0%	26

\*\* County rank: 1 = high, 33 = low



## QUAY COUNTY



**HSD Income Support Offices**  
**Quay County (Tucumcari area)**  
421 W. Tucumcari Blvd.  
Tucumcari 88401  
575-461-4627

**HSD Child Support Offices**  
**County Office 10 – serving Curry, De Baca, Harding,  
Quay & Roosevelt Counties**  
3316 North Main St. Suite B  
Clovis 88101

**Hospitals**  
**Dr. Dan C. Trigg Memorial Hospital**  
301 E. Miel De Luna Ave  
Tucumcari 88410  
575-461-7000

**Federally Qualified Health Centers**  
**Presbyterian Medical Services Quay County Family  
Health Center**  
1302 E Main St  
Tucumcari 88401  
575-461-2200

**County Level Emergency Operations Center**  
**Daniel Zamora**  
300 S. 3<sup>rd</sup> St.  
PO Box 1246  
Tucumcari 88401  
575-461-8535

**COVID-19 Testing Sites: DOH Public Health  
Office**  
**NMDOH SE Region – CURATIVE – Tucumcari  
Public Health Office – Quay County**  
310 2<sup>nd</sup> St.  
Tucumcari 88401  
575-461-2610

**Community COVID-19 Support Programs**  
**Food Bank of Eastern New Mexico**  
2217 E. Brady PO Box 1476  
Clovis 88101  
575-763-6130

**Home Visiting Agencies**  
**ENMRSH**  
2700 E. 7<sup>th</sup> St.  
Clovis 88101  
575-762-3718

**MECA**  
201 W. Llano Estacado Blvd  
Clovis 88101  
575-762-9517

**Presbyterian Medical Services**  
615 South 2<sup>nd</sup> St  
Tucumcari 88401  
575-461-7964

**Special Supplemental Nutrition Program for  
Women, Infants, and Children (WIC)**  
**Clinic(s)/ Satellite(s)**  
**Tucumcari Public Health Office**  
310 S 2<sup>nd</sup> St  
Tucumcari 88401  
575-461-2610

Ute Lake State Park



PHOTO COURTESY: New Mexico State Parks

## RIO ARRIBA COUNTY



## Legislative Districts

## HOUSE

Dist 40 – Roger Evan Montoya  
 Dist 41 – Susan K. Herrera  
 Dist 43 – Christine Chandler  
 Dist 65 – Derrick J. Lente

## SENATE

Dist 6 – Roberto “Bobby” J. Gonzales  
 Dist 22 – Benny Shendo, Jr.

Source: <https://nmlegis.gov>

	U.S. #	N.M. #	N.M. % of US	County #	County % of NM	County Rank**
<b>Demographic and Economic Data</b>						
Population* (as of 2020)	329,484,123	2,106,319	0.6%	38,521	1.8%	13
White	250,309,724	1,716,720	0.7%	29,397	1.7%	12
Native American	4,292,990	233,214	5.4%	7,623	3.3%	6
Black/African American	44,531,112	56,543	0.1%	343	0.6%	19
Asian, Pacific Islander and Other Race	20,855,971	99,842	0.5%	1,158	1.2%	15
Hispanic/Latino Ethnicity*	61,312,879	1,046,092	1.7%	27,482	2.6%	9
Minor (under 18 years) Population	72,822,113	472,491	0.6%	8,769	1.9%	13
Elderly (65+ years) Population	55,659,364	389,911	0.7%	8,021	20.8%	17
Elderly (65+ years) Population, Projected 2030	67,535,667	2,308,475	3.4%	40,041	44.3%	13
Population Percent Change, 2010-2020	7.4%	2.8%	N/A	N/A	0.3%	13
			N.M. rate		County rate	
Per Capita Personal Income as of 2019	\$59,450	\$46,338	77.9%	\$40,771	88.0%	21
Unemployment Rate as of October 2021	15,156,270	136,911	6.5%	2,042	5.3%	15
Poverty Rate as of 2019	40,526,547	383,350	18.2%	9,245	24.0%	11
Poverty Rate of Minors (Under 18 Years) as of 2019	55,353,333	117,650	24.9%	11,133	28.9%	18
Poverty Rate Elderly (65+ years) as of 2019	5,231,980	52,638	13.5%	1,596	19.9%	2
Percent Adults with Disabilities Population as of 2019	34,465,150	398,398	19.0%	7,319	19.0%	25
Poverty Rate Adults with Disabilities as of 2019	6,720,704	93,225	23.4%	1,910	26.1%	23
Single Parent Households with Children as of 2018	107,082,340	857,272	40.7%	21,148	54.9%	5
Households with Grandchildren and Grandparents as of 2019	N/A	93,731	4.5%	1,213	3.15%	22
Number of Veterans as of 2018	N/A	175,052	10.8%	2,185	7.3%	31
			Per Population		Per Population	
Number of Internet Service Providers, 2021	N/A	37	0.00002	3	0.00008	27
Percent of County with 25+ MBPS Broadband Coverage***, 2021	N/A	83.0%	N/A	85.0%	N/A	17
Percent of County with 100+ MBPS Broadband Coverage***, 2021	N/A	80.5%	N/A	67.0%	N/A	21
Percent of County with 1+ GB Broadband Coverage***, 2021	N/A	13.8%	N/A	8.0%	N/A	17

\*Individuals of Hispanic or Latino ethnicity may identify with multiple races, therefore the race and ethnicity data will not add up to 100%

\*\* County rank: 1 = high, 33 = low

\*\*\*Coverage indicates that the speed is available in the county, not how many resident have a subscription

## RIO ARRIBA COUNTY



	U.S. #	N.M. #	N.M. % of US	County #	County % of NM	County Rank**
<b>Health and Wellness</b>						
Percent Fully Vaccinated for COVID-19 as of November 2021	58.5%	1,537,613	73.0%	32,627	84.7%	4
Cumulative COVID-19 Cases Per 100,000 County Population as of October 25, 2021	13,857.0	12,904.2	0.61%	12,527	97.1%	17
COVID-19 Deaths per 100,000 County Population as of December 1, 2021	238.8	256.5	107.4%	223.5	87.1%	21
Rates of Hepatitis C Infection per 100,000, 2015-2019	N/A	183.9	N/A	371.2	201.8%	1
Total Live Births to NM Resident Mothers, 2020	N/A	20,088	N/A	356	1.8%	12
Total Deaths among NM Residents, 2020	N/A	22,354	N/A	352	1.6%	13
Rate of Teen Births, 2020	N/A	4,781	23.8%	73	20.5%	19
Syphilis Rates per 100,000 Population, 2019	N/A	34.2	N/A	18	52.9%	13
Reported Opiate Overdose Reversals using Naloxone, 2020	N/A	2,979	N/A	435	14.6%	3
Alzheimer's Disease Deaths per 100,000 population, 2019	N/A	354	17.6	107	15.8	13
Unintentional Injury Deaths per 100,000 population, 2013 - 2017	N/A	1,328	66.1	995	147.2	1
Alcohol-Related Deaths per 100,000 population, 2013 - 2017	N/A	1,250	62.2	947	139.4	2
Drug Overdose Deaths per 100,000 population, 2016 - 2018	N/A	508	25.3	602	88.6	1
Suicide Deaths per 100,000 population, 2013- 2017	N/A	440	21.9	183	26.9	12
Behavioral Health Visits for Anxiety, Depression and Trauma per 1,000 Population, 2020	N/A	114,277	54.5	2,538	65.2	10
2019 Food Insecurity	38,549,642	292,150	14.2%	5,520	14.1%	21
2019 Child Food Insecurity	11,320,890	106,360	22.0%	2,000	21.7%	22
2020 Projected Food Insecurity	46,457,261	348,170	17.6%	6,470	16.5%	21
2020 Projected Child Food Insecurity	14,736,640	129,540	28.1%	2,390	26.0%	23
Assisted Living Facilities as of October 2021	N/A	245	N/A	0	0.0%	24
Hospitals as of October 2021	N/A	77	N/A	1	1.3%	17
Intermediate Care Facilities (ICF) as of October 2021	N/A	43	N/A	5	11.6%	3
Nursing Homes by County as of October 2021	N/A	68	N/A	0	0.0%	6
Psychiatrists Full-Time Equivalent Count by County per 100,000 Population, 2020	N/A	0.7	N/A	0.03	4.3%	14
Primary Care Physicians Full-Time Equivalent Count per 100,000 Population, 2020	N/A	5.2	N/A	6.1	117.7%	8
Core Mental Health Professionals Full-Time Equivalent as of 2020	N/A	28	N/A	20	72.7%	12
Number of Medicare/Medicaid Dual Eligible Adults in Managed Care, 2020	N/A	22,971	N/A	646	2.8%	9
Medicaid Psychiatric Providers, 2021	N/A	534	N/A	2	0.4%	20
Medicaid Core Behavioral Health Providers, 2021	N/A	4,215	N/A	69	1.6%	11

Section 5 | County Factsheets \*\* County rank: 1 = high, 33 = low



## RIO ARRIBA COUNTY

	N.M. #	County #	County % of NM	County Rank**
<b>Program Enrollment (number of individuals)</b>				
HSD: Medicaid & CHIP Recipients, as of October 2021	948,151	23,828	2.5%	13
HSD: Estimated Meals Provided through SNAP, State Fiscal Year 2021	434,339,756	11,337,801	2.6%	11
HSD: Child Support Average Collections per Child per Month, Federal Fiscal Year 2021	\$134.74	\$95.62	71.0%	30
HSD: Temporary Assistance For Needy Families (TANF) Recipients as of October 2021	37,931	111	0.3%	26
HSD: Low Income Home Energy Assistance Program (LIHEAP) Recipients as of October 2021	142,393	5,443	3.8%	8
HSD: Individuals Served by HSD Behavioral Health Programs, State Fiscal Year 2021	203,799	6,092	3.0%	10
ALTSD: Adult Protective Services (APS) Number of Substantiated Abuse, Neglect, Exploitation Claims, Fiscal Year 2021	517	9	1.7%	14
ALTSD: Adult Protective Services (APS) Reports of Seniors Financially Exploited, Fiscal Year 2021	765	12	1.6%	17
ALTSD: Aging Network Nutrition Services, Fiscal Year 2021	4,407,267	235,314	5.3%	5
ALTSD: Aging Network Transportation Services, Fiscal Year 2021	48,247	459	1.0%	17
ALTSD: Consumer and Elder Rights Division (CERD) Number of Enrollees in Medicare Advantage Program(MAP)/Prescription Drug Assistance Program, Fiscal Year 2021	332,019	6,575	2.0%	14
CYFD: Interpersonal Violence Survivors and Dependents Served, State Fiscal Year (SFY) 21	10,808	123	1.1%	18
CYFD: Children Served in Foster Care, State Fiscal Year (SFY) 21	2,156	76	3.5%	9
ECECD: Child Care Program Providers as of June 2021	2,111	37	1.8%	15
ECECD: Family Infant Toddler (FIT) Program Children with Individualized Family Service Plan (IFSP), Fiscal Year 2021	10,089	146	1.4%	14
DOH: Personal Protective Equipment (PPE) Provided by New Mexico Department of Health (NMDOH), 2020	22,939,782	875,290	3.8%	6
DOH: Children's Medical Services (Medically Fragile Children) Number Served as of October 2021	2,588	56	2.2%	14
DOH: Women Served by Special Supplemental Nutrition Program for Women, Infants, and Children (WIC) as of October 2021	7,471	136	1.8%	14
DOH: New Mexicans Receiving Services from the Developmental Disabilities and Supports Division (DDSD) as of October 29, 2021	6,519	111	1.7%	13
DOH: Medical Cannabis Program Number of Patients as of September 2021	124,463	2,331	1.9%	14
PED: Total Students as of October 2021	315,205	4,391	1.4%	14
PED: Native American Students as of October 2021	39,452	966	2.4%	6

\*\* County rank: 1 = high, 33 = low

## RIO ARRIBA COUNTY



**HSD Income Support Offices**  
**Rio Arriba and Los Alamos Counties**  
228 Paseo de Oñate Street  
Española 87532  
505-753-2271

**HSD Child Support Offices**  
**County Office 5 – Serving Santa Fe, Rio Arriba & Los Alamos Counties**  
39-A Plaza La Prensa  
Santa Fe 87504

**Hospitals**  
**Presbyterian Española Hospital**  
1010 Spruce St.  
Española 87532  
505-753-7111

**Federally Qualified Health Centers**  
**Las Clinicas Del Norte Abiquiu Clinic**  
185 US-84  
Abiquiu 87510  
505-687-4479

**El Centro Family Health Coyote Clinic**  
State Road 96-3396  
Coyote 87012  
575-638-5487

**Las Clinica Del Pueblo De Rio Arriba Health Center**  
**Dunham Memorial Clinic**  
211 Pine Ave  
Chama 87520  
575-756-2143

**Las Clinicas Del Norte El Rito Clinic**  
NM-571  
El Rito 87530  
575-581-4728

**El Centro Family Health Embudo Clinic**  
State Road 68 No. 2243  
Embudo 87531  
505-579-4255

**El Centro Family Health Española Bond Clinic**  
711 Bond St  
Española 87532  
505-747-0081

**Presbyterian Medical Services Española Family Wellness**  
US HW 84 County Rd 0324 #14  
Tierra Amarilla 87575  
575-588-7252

**El Centro Family Health Rio Arriba Health Commons**  
2010 Industrial Park  
Española 87532  
505-763-7395

**El Centro Family Health Truchas Clinic**  
State Road 76 #60  
Truchas 87578  
505-689-2461

**Presbyterian Medical Services Valley Community Health Center**  
835 Spruce St.  
Española 87532  
505-747-7400

**County Level Emergency Operations Center**  
**Alfredo Montoya**  
1122 Industrial Park Road  
Española 87532  
575-747-1941

**COVID-19 Testing Sites: DOH Public Health Office**  
**NMDOH NE Region – Rio Arriba Public Health Office**  
2010 Industrial Park Road  
Española 87532  
505-753-2794

**Community COVID-19 Support Programs**  
**The Food Depot**  
1222 Siler Rd.  
Santa Fe 87507  
505-471-1633

## RIO ARRIBA COUNTY



**Methadone Provider(s)**  
**New Mexico Treatment Services**  
1227 Railroad Ave Suite C  
Española 87532  
505-747-8187

**Espanola Health Services**  
612 N. Paseo de Oñate  
Española 87532  
505-747-0221

**Home Visiting Agencies**  
**Las Cumbres Community Services**  
1911 5<sup>th</sup> St Suite 100  
Santa Fe 87505  
505-955-0410

**Southwest Pueblo Consultants and Counseling**  
2921 Carlisle Blvd Ste 101  
Albuquerque 87110  
505-241-9316

**Youth Development Inc**  
340 N. Railroad Ave  
Española 87532  
505-747-1456

**Special Supplemental Nutrition Program for  
Women, Infants, and Children (WIC)**  
**Clinic(s)/ Satellite(s)**  
**Rio Arriba Health Commons**  
2010 Industrial Park Rd  
Española 87532  
505-753-7395

**Jicarilla Service Unit**  
500 N. Mundo Dr  
Dulce 87528  
575-759-3291

**La Clínica Del Pueblo de Rio Arriba**  
US Hwy 84 County Rd 0324 #14  
Tierra Amarilla 87575  
575-588-7252

Cumbres and Toltec Scenic Railroad



PHOTO COURTESY: Cumbres and Toltec Scenic Railroad

# ROOSEVELT COUNTY



## Legislative Districts

### HOUSE

Dist 63 – Martin R. Zamora  
Dist 66 – Phelps Anderson  
Dist 67 – Jack Chatfield

### SENATE

Dist 27 – Stuart Ingle

Source: <https://nmlegis.gov>

	U.S. #	N.M. #	N.M. % of US	County #	County % of NM	County Rank**
<b>Demographic and Economic Data</b>						
Population* (as of 2020)	329,484,123	2,106,319	0.6%	18,350	0.9%	21
White	250,309,724	1,716,720	0.7%	16,606	1.0%	19
Native American	4,292,990	233,214	5.4%	434	0.2%	22
Black/African American	44,531,112	56,543	0.1%	542	1.0%	13
Asian, Pacific Islander and Other Race	20,855,971	99,842	0.5%	768	0.8%	21
Hispanic/Latino Ethnicity*	61,312,879	1,046,092	1.7%	8,032	0.8%	20
Minor (under 18 years) Population	72,822,113	472,491	0.6%	4,400	0.9%	19
Elderly (65+ years) Population	55,659,364	389,911	0.7%	2,757	15.0%	29
Elderly (65+ years) Population, Projected 2030	67,535,667	2,308,475	3.4%	22,328	31.5%	19
Population Percent Change, 2010-2020	7.4%	2.8%	N/A	N/A	-3.3%	18
			<b>N.M. rate</b>		<b>County rate</b>	
Per Capita Personal Income as of 2019	\$59,450	\$46,338	77.9%	\$46,999	101.4%	12
Unemployment Rate as of October 2021	15,156,270	136,911	6.5%	771	4.2%	27
Poverty Rate as of 2019	40,526,547	383,350	18.2%	4,569	24.9%	9
Poverty Rate of Minors (Under 18 Years) as of 2019	55,353,333	117,650	24.9%	5,835	31.8%	15
Poverty Rate Elderly (65+ years) as of 2019	5,231,980	52,638	13.5%	358	13.0%	18
Percent Adults with Disabilities Population as of 2019	34,465,150	398,398	19.0%	4,165	22.7%	18
Poverty Rate Adults with Disabilities as of 2019	6,720,704	93,225	23.4%	1,275	30.6%	16
Single Parent Households with Children as of 2018	107,082,340	857,272	40.7%	6,569	35.8%	22
Households with Grandchildren and Grandparents as of 2019	N/A	93,731	4.5%	624	3.40%	19
Number of Veterans as of 2018	N/A	175,052	10.8%	1,091	7.8%	29
			<b>Per Population</b>		<b>Per Population</b>	
Number of Internet Service Providers, 2021	N/A	37	0.00002	4	0.00022	17
Percent of County with 25+ MBPS Broadband Coverage***, 2021	N/A	83%	N/A	88%	N/A	10
Percent of County with 100+ MBPS Broadband Coverage***, 2021	N/A	81%	N/A	87%	N/A	7
Percent of County with 1+ GB Broadband Coverage***, 2021	N/A	14%	N/A	77%	N/A	3

\*Individuals of Hispanic or Latino ethnicity may identify with multiple races, therefore the race and ethnicity data will not add up to 100%

\*\* County rank: 1 = high, 33 = low

\*\*\*Coverage indicates that the speed is available in the county, not how many resident have a subscription

Section 5 | [County Factsheets](#)

## ROOSEVELT COUNTY



	U.S. #	N.M. #	N.M. % of US	County #	County % of NM	County Rank**
<b>Health and Wellness</b>						
Percent Fully Vaccinated for COVID-19 as of November 2021	58.5%	1,537,613	73.0%	7,358	40.1%	33
Cumulative COVID-19 Cases Per 100,000 County Population as of October 25, 2021	13,857.0	12,904.2	0.61%	13,587	105.3%	12
COVID-19 Deaths per 100,000 County Population as of December 1, 2021	238.8	256.5	107.4%	383.8	149.6%	10
Rates of Hepatitis C Infection per 100,000, 2015-2019	N/A	183.9	N/A	87.8	47.7%	31
Total Live Births to NM Resident Mothers, 2020	N/A	20,088	N/A	1	0.005%	25
Total Deaths among NM Residents, 2020	N/A	22,354	N/A	121	0.5%	24
Rate of Teen Births, 2020	N/A	4,781	23.8%	0.2	21.9%	17
Syphilis Rates per 100,000 Population, 2019	N/A	34.2	N/A	25	73.4%	8
Reported Opiate Overdose Reversals using Naloxone, 2020	N/A	2,979	N/A	1	0.0%	23
Alzheimer's Disease Deaths per 100,000 population, 2019	N/A	354	17.6	325	47.9	2
Unintentional Injury Deaths per 100,000 population, 2013 - 2017	N/A	1,328	66.1	333	49.2	31
Alcohol-Related Deaths per 100,000 population, 2013 - 2017	N/A	1,250	62.2	247	36.3	31
Drug Overdose Deaths per 100,000 population, 2016 - 2018	N/A	508	25.3	45	6.6	31
Suicide Deaths per 100,000 population, 2013- 2017	N/A	440	21.9	121	17.8	27
Behavioral Health Visits for Anxiety, Depression and Trauma per 1,000 Population, 2020	N/A	114,277	54.5	1,099	59.4	11
2019 Food Insecurity	38,549,642	292,150	14.2%	3,200	17.0%	8
2019 Child Food Insecurity	11,320,890	106,360	22.0%	1,140	24.8%	17
2020 Projected Food Insecurity	46,457,261	348,170	17.6%	3,540	18.7%	11
2020 Projected Child Food Insecurity	14,736,640	129,540	28.1%	1,280	27.9%	20
Assisted Living Facilities as of October 2021	N/A	245	N/A	2	0.8%	14
Hospitals as of October 2021	N/A	77	N/A	1	1.3%	16
Intermediate Care Facilities (ICF) as of October 2021	N/A	43	N/A	0	0.0%	6
Nursing Homes by County as of October 2021	N/A	68	N/A	1	1.5%	5
Psychiatrists Full-Time Equivalent Count by County per 100,000 Population, 2020	N/A	0.7	N/A	0.03	4.3%	14
Primary Care Physicians Full-Time Equivalent Count per 100,000 Population, 2020	N/A	5.2	N/A	3.5	67.9%	20
Core Mental Health Professionals Full-Time Equivalent as of 2020	N/A	28	N/A	16	56.5%	18
Number of Medicare/Medicaid Dual Eligible Adults in Managed Care, 2020	N/A	22,971	N/A	135	0.6%	24
Medicaid Psychiatric Providers, 2021	N/A	534	N/A	3	0.6%	17
Medicaid Core Behavioral Health Providers, 2021	N/A	4,215	N/A	20	0.5%	21

\*\* County rank: 1 = high, 33 = low



# ROOSEVELT COUNTY



	N.M. #	County #	County % of NM	County Rank**
<b>Program Enrollment (number of individuals)</b>				
HSD: Medicaid & CHIP Recipients, as of October 2021	948,151	3,442	0.4%	25
HSD: Estimated Meals Provided through SNAP, State Fiscal Year 2021	434,339,756	1,462,050	0.3%	25
HSD: Child Support Average Collections per Child per Month, Federal Fiscal Year 2021	\$134.74	\$128.67	95.5%	18
HSD: Temporary Assistance For Needy Families (TANF) Recipients as of October 2021	37,931	1,066	2.8%	13
HSD: Low Income Home Energy Assistance Program (LIHEAP) Recipients as of October 2021	142,393	180	0.1%	28
HSD: Individuals Served by HSD Behavioral Health Programs, State Fiscal Year 2021	203,799	1,104	0.5%	27
ALTSD: Adult Protective Services (APS) Number of Substantiated Abuse, Neglect, Exploitation Claims, Fiscal Year 2021	517	5	1.0%	18
ALTSD: Adult Protective Services (APS) Reports of Seniors Financially Exploited, Fiscal Year 2021	765	3	0.4%	25
ALTSD: Aging Network Nutrition Services, Fiscal Year 2021	4,407,267	37,417	0.8%	27
ALTSD: Aging Network Transportation Services, Fiscal Year 2021	48,247	1,243	2.6%	11
ALTSD: Consumer and Elder Rights Division (CERD) Number of Enrollees in Medicare Advantage Program(MAP)/Prescription Drug Assistance Program, Fiscal Year 2021	332,019	2,344	0.7%	24
CYFD: Interpersonal Violence Survivors and Dependents Served, State Fiscal Year (SFY) 21	10,808	0	0.0%	24
CYFD: Children Served in Foster Care, State Fiscal Year (SFY) 21	2,156	10	0.5%	23
ECECD: Child Care Program Providers as of June 2021	2,111	15	0.7%	20
ECECD: Family Infant Toddler (FIT) Program Children with Individualized Family Service Plan (IFSP), Fiscal Year 2021	10,089	136	1.3%	16
DOH: Personal Protective Equipment (PPE) Provided by New Mexico Department of Health (NMDOH), 2020	22,939,782	265,439	1.2%	14
DOH: Children's Medical Services (Medically Fragile Children) Number Served as of October 2021	2,588	44	1.7%	16
DOH: Women Served by Special Supplemental Nutrition Program for Women, Infants, and Children (WIC) as of October 2021	7,471	143	1.9%	13
DOH: New Mexicans Receiving Services from the Developmental Disabilities and Supports Division (DDSD) as of October 29, 2021	6,519	49	0.8%	19
DOH: Medical Cannabis Program Number of Patients as of September 2021	124,463	1,225	1.0%	19
PED: Total Students as of October 2021	315,205	3,157	1.0%	20
PED: Native American Students as of October 2021	39,452	40	0.1%	21

\*\* County rank: 1 = high, 33 = low

## ROOSEVELT COUNTY



**HSD Income Support Offices**  
**Roosevelt County (Portales area)**  
1028 Community Way  
Portales 88130  
575-356-4473

**HSD Child Support Offices**  
**County Office 10 – serving Curry, De Baca, Harding, Quay & Roosevelt Counties**  
3316 North Main St. Suite B  
Clovis 88101

**Hospitals**  
**Roosevelt General Hospital**  
42121 US-70  
Portales 88130  
575-359-1800

**Nursing Facilities**  
**Heartland Continuing Care Center**  
1604 West 18th Street  
Portales, NM 88130  
575-359-4719

**Federally Qualified Health Centers**  
**La Casa Family Health ENMU-Portales**  
1500 S Avenue K  
Portales 88130  
575-562-2321

**La Casa Family Health Portales Clinic**  
1515 W. Fir St.  
Portales 88130  
575-356-6695

**County Level Emergency Operations Center**  
**Johnny Montiel**  
42427 US 70  
Portales 88130  
575-356-4404

**COVID-19 Testing Sites: DOH Public Health Office**  
**NMDOH SE Region – CURATIVE – Portales Public Health Office – Roosevelt County**  
1513 W. Fir St.  
Portales 88130

**Community COVID-19 Support Programs**  
**Food Bank of Eastern New Mexico**  
2217 E. Brady PO Box 1476  
Clovis 88101  
575-763-6130

**Home Visiting Agencies**  
**ENMRSH**  
2700 E. 7<sup>th</sup> St.  
Clovis 88101  
575-762-3718

**MECA**  
201 W. Llano Estacado Blvd  
Clovis 88101  
575-762-9517

**Special Supplemental Nutrition Program for Women, Infants, and Children (WIC) Clinic(s)/ Satellite(s)**  
**Portales Public Health Office**  
1515 W. Fir St  
Portales 88130  
575-356-4453

**New Mexico Department of Health (DOH) Office(s) Offering Vital Records Services**  
**Portales Public Health Office**  
1515 W. Fir St  
Portales 88130  
575-356-4453

Oasis State Park



PHOTO COURTESY: Portales Roosevelt County Chamber

# SANDOVAL COUNTY



## Legislative Districts

### HOUSE

- Dist 22 – Stefani Lord
- Dist 23 – Daymon Ely
- Dist 43 – Christine Chandler
- Dist 44 – Jane E. Powdrell-Culbert
- Dist 57 – Jason C. Harper
- Dist 60 – Joshua Nathaniel Hernandez
- Dist 65 – Derrick J. Lente

### SENATE

- Dist 9 – Brenda Grace McKenna
- Dist 10 – Katy Duhigg
- Dist 19 – Gregg Schmedes
- Dist 22 – Benny Shendo Jr.
- Dist 40 – Craig W. Brandt

Source: <https://nmlegis.gov>

	U.S. #	N.M. #	N.M. % of US	County #	County % of NM	County Rank**
<b>Demographic and Economic Data</b>						
Population* (as of 2020)	329,484,123	2,106,319	0.6%	148,904	7.1%	4
White	250,309,724	1,716,720	0.7%	115,826	6.7%	4
Native American	4,292,990	233,214	5.4%	21,028	9.0%	4
Black/African American	44,531,112	56,543	0.1%	4,096	7.2%	3
Asian, Pacific Islander and Other Race	20,855,971	99,842	0.5%	7,954	8.0%	2
Hispanic/Latino Ethnicity*	61,312,879	1,046,092	1.7%	60,224	5.8%	4
Minor (under 18 years) Population	72,822,113	472,491	0.6%	33,620	7.1%	3
Elderly (65+ years) Population	55,659,364	389,911	0.7%	28,511	19.1%	20
Elderly (65+ years) Population, Projected 2030	67,535,667	2,308,475	3.4%	180,269	45.6%	3
Population Percent Change, 2010-2020	7.4%	2.8%	N/A	N/A	13.1%	3
			<b>N.M. rate</b>		<b>County rate</b>	
Per Capita Personal Income as of 2019	\$59,450	\$46,338	77.9%	\$47,257	102.0%	10
Unemployment Rate as of October 2021	15,156,270	136,911	6.5%	7,743	5.2%	17
Poverty Rate as of 2019	40,526,547	383,350	18.2%	18,911	12.7%	31
Poverty Rate of Minors (Under 18 Years) as of 2019	55,353,333	117,650	24.9%	24,867	16.7%	30
Poverty Rate Elderly (65+ years) as of 2019	5,231,980	52,638	13.5%	2,423	8.5%	28
Percent Adults with Disabilities Population as of 2019	34,465,150	398,398	19.0%	24,867	16.7%	29
Poverty Rate Adults with Disabilities as of 2019	6,720,704	93,623	23.5%	5,048	20.3%	30
Single Parent Households with Children as of 2018	107,082,340	857,272	40.7%	45,862	30.8%	28
Households with Grandchildren and Grandparents as of 2019	N/A	93,731	4.5%	6,879	4.62%	11
Number of Veterans as of 2018	N/A	175,052	10.8%	14,274	12.6%	6
			<b>Per Population</b>		<b>Per Population</b>	
Number of Internet Service Providers, 2021	N/A	37	0.00002	4	0.00003	17
Percent of County with 25+ MBPS Broadband Coverage***, 2021	N/A	83%	N/A	88%	N/A	10
Percent of County with 100+ MBPS Broadband Coverage***, 2021	N/A	81%	N/A	86%	N/A	8
Percent of County with 1+ GB Broadband Coverage***, 2021	N/A	14%	N/A	66%	N/A	5

\*Individuals of Hispanic or Latino ethnicity may identify with multiple races, therefore the race and ethnicity data will not add up to 100%

\*\* County rank: 1 = high, 33 = low

\*\*\*Coverage indicates that the speed is available in the county, not how many resident have a subscription

## SANDOVAL COUNTY



	U.S. #	N.M. #	N.M. % of US	County #	County % of NM	County Rank**
<b>Health and Wellness</b>						
Percent Fully Vaccinated for COVID-19 as of November 2021	58.5%	1,537,613	73.0%	117,187	78.7%	6
Cumulative COVID-19 Cases Per 100,000 County Population as of October 25, 2021	13,857.0	12,904.2	0.61%	10,946	84.8%	22
COVID-19 Deaths per 100,000 County Population as of December 1, 2021	238.8	256.5	107.4%	197.0	76.8%	26
Rates of Hepatitis C Infection per 100,000, 2015-2019	N/A	183.9	N/A	130.6	71.0%	26
Total Live Births to NM Resident Mothers, 2020	N/A	20,088	N/A	938	4.7%	7
Total Deaths among NM Residents, 2020	N/A	22,354	N/A	1,570	7.0%	3
Rate of Teen Births, 2020	N/A	4,781	23.8%	113	12.1%	28
Syphilis Rates per 100,000 Population, 2019	N/A	34.2	N/A	7	21.1%	20
Reported Opiate Overdose Reversals using Naloxone, 2020	N/A	2,979	N/A	42	1.4%	9
Alzheimer's Disease Deaths per 100,000 population, 2019	N/A	354	17.6	84	12.4	18
Unintentional Injury Deaths per 100,000 population, 2013 - 2017	N/A	1,328	66.1	383	56.6	26
Alcohol-Related Deaths per 100,000 population, 2013 - 2017	N/A	1,250	62.2	362	53.3	23
Drug Overdose Deaths per 100,000 population, 2016 - 2018	N/A	508	25.3	137	20.1	21
Suicide Deaths per 100,000 population, 2013- 2017	N/A	440	21.9	212	31.2	7
Behavioral Health Visits for Anxiety, Depression and Trauma per 1,000 Population, 2020	N/A	114,277	54.5	5,581	38.0	24
2019 Food Insecurity	38,549,642	292,150	14.2%	15,900	11.1%	29
2019 Child Food Insecurity	11,320,890	106,360	22.0%	6,040	17.9%	28
2020 Projected Food Insecurity	46,457,261	348,170	17.6%	19,970	14.0%	30
2020 Projected Child Food Insecurity	14,736,640	129,540	28.1%	7,740	23.0%	29
Assisted Living Facilities as of October 2021	N/A	245	N/A	25	10.2%	2
Hospitals as of October 2021	N/A	77	N/A	3	3.9%	7
Intermediate Care Facilities (ICF) as of October 2021	N/A	43	N/A	1	2.3%	5
Nursing Homes by County as of October 2021	N/A	68	N/A	3	4.4%	3
Psychiatrists Full-Time Equivalent Count by County per 100,000 Population, 2020	N/A	0.7	N/A	0.5	74.3%	7
Primary Care Physicians Full-Time Equivalent Count per 100,000 Population, 2020	N/A	5.2	N/A	5.5	104.9%	12
Core Mental Health Professionals Full-Time Equivalent as of 2020	N/A	28	N/A	22	77.4%	11
Number of Medicare/Medicaid Dual Eligible Adults in Managed Care, 2020	N/A	22,971	N/A	914	4.0%	6
Medicaid Psychiatric Providers, 2021	N/A	534	N/A	15	2.8%	7
Medicaid Core Behavioral Health Providers, 2021	N/A	4,215	N/A	266	6.3%	4

\*\* County rank: 1 = high, 33 = low

## SANDOVAL COUNTY



	N.M. #	County #	County % of NM	County Rank**
<b>Program Enrollment (number of individuals)</b>				
HSD: Medicaid & CHIP Recipients, as of October 2021	948,151	51,841	5.5%	4
HSD: Estimated Meals Provided through SNAP, State Fiscal Year 2021	434,339,756	21,570,070	5.0%	5
HSD: Child Support Average Collections per Child per Month, Federal Fiscal Year 2021	\$134.74	\$175.11	130.0%	3
HSD: Temporary Assistance For Needy Families (TANF) Recipients as of October 2021	37,931	1,242	3.3%	8
HSD: Low Income Home Energy Assistance Program (LIHEAP) Recipients as of October 2021	142,393	5,948	4.2%	5
HSD: Individuals Served by HSD Behavioral Health Programs, State Fiscal Year 2021	203,799	8,715	4.3%	6
ALTSD: Adult Protective Services (APS) Number of Substantiated Abuse, Neglect, Exploitation Claims, Fiscal Year 2021	517	29	5.6%	4
ALTSD: Adult Protective Services (APS) Reports of Seniors Financially Exploited, Fiscal Year 2021	765	31	4.1%	5
ALTSD: Aging Network Nutrition Services, Fiscal Year 2021	4,407,267	344,649	7.8%	4
ALTSD: Aging Network Transportation Services, Fiscal Year 2021	48,247	5,569	11.5%	4
ALTSD: Consumer and Elder Rights Division (CERD) Number of Enrollees in Medicare Advantage Program(MAP)/Prescription Drug Assistance Program, Fiscal Year 2021	332,019	24,814	7.5%	4
CYFD: Interpersonal Violence Survivors and Dependents Served, State Fiscal Year (SFY) 21	10,808	348	3.2%	5
CYFD: Children Served in Foster Care, State Fiscal Year (SFY) 21	2,156	68	3.2%	11
ECECD: Child Care Program Providers as of June 2021	2,111	97	4.6%	4
ECECD: Family Infant Toddler (FIT) Program Children with Individualized Family Service Plan (IFSP), Fiscal Year 2021	10,089	511	5.1%	3
DOH: Personal Protective Equipment (PPE) Provided by New Mexico Department of Health (NMDOH), 2020	22,939,782	415,327	1.8%	11
DOH: Children's Medical Services (Medically Fragile Children) Number Served as of October 2021	2,588	33	1.3%	19
DOH: Women Served by Special Supplemental Nutrition Program for Women, Infants, and Children (WIC) as of October 2021	7,471	271	3.6%	7
DOH: New Mexicans Receiving Services from the Developmental Disabilities and Supports Division (DDSD) as of October 29, 2021	6,519	428	6.6%	3
DOH: Medical Cannabis Program Number of Patients as of September 2021	124,463	8,917	7.2%	4
PED: Total Students as of October 2021	315,205	21,269	6.7%	3
PED: Native American Students as of October 2021	39,452	3,674	9.3%	4

\*\* County rank: 1 = high, 33 = low

## SANDOVAL COUNTY



**HSD Income Support Offices**  
**Sandoval County (Rio Rancho/ Bernalillo area)**  
4363 Jager Dr  
Rio Rancho 87144  
505-383-6300

**HSD Child Support Offices**  
**County Office 14 – Serving Sandoval County**  
4363 Jager Dr  
Rio Rancho 87144

**Hospitals**  
**Rust Presbyterian Hospital**  
2400 Unser Blvd  
Rio Rancho 87124  
505-253-7878

**UNM Sandoval Regional Medical Center**  
3001 Broadmoor Blvd.  
NE Rio Rancho 87144  
505-994-7000

**Nursing Facilities**  
**The Neighborhood In Rio Rancho**  
900 Loma Colorado Blvd NE  
Rio Rancho 87124  
505-962-4121

**Rio Rancho Center**  
4210 Sabana Grande SE  
Rio Rancho 87124  
505-816-7566

**The Suites Rio Vista**  
2410 19th Street, SE  
Rio Rancho 87124  
505-452-4200

**Federally Qualified Health Centers**  
**Presbyterian Medical Services Checkerboard – Counselor**  
9837 US-550  
Nageezi 87037  
575-568-4328

**Presbyterian Medical Services Checkerboard – Cuba**  
6349 US-550  
Cuba 87013  
575-289-3291

**Presbyterian Medical Services Checkerboard-Torreon**  
2500 NM-197  
Cuba 87013  
505-731-2284

**El Pueblo Health Services**  
121 Calle Del Presidente  
Bernalillo 87004  
505-867-2324

**Jemez Pueblo Health and Human Services | Jemez Valley Medical Clinic'**  
110 Sheep Springs Way  
Jemez Pueblo 87024  
575-834-7413

**Presbyterian Medical Services Jemez Valley Medical Clinic**  
8372 NM-4  
Jemez Pueblo 87024  
575-834-0802

**Presbyterian Medical Services PMS Family Health Center**  
2300 Grande Blvd SE  
Rio Rancho 87124  
505-896-7100

**Presbyterian Medical Services Rio Rancho Family Health Center**  
184 Unser Blvd NE  
Rio Rancho 87124  
505-896-0928

**County Level Emergency Operations Center & COVID-19 Testing/DOH Public Health Office**  
**NMDOH NW Region – Sandoval County EOC**  
**Seth Muller**  
1500 Idalia Rd. Bldg. D  
Bernalillo 87004  
(Seth) 505-771-7197  
(COVID-19 Testing) 505-867-2291 Ext. 1712

**Community COVID-19 Support Programs**  
**Road Runner Food Bank**  
5840 Office Blvd. NE  
Albuquerque 87109  
505-247-2052

## SANDOVAL COUNTY



**Methodone Provider(s)**  
**Rio Rancho Health Services**  
1558 Stephanie Rd  
Rio Rancho 87124

**Home Visiting Agencies**  
**Southwest Pueblo Consultants and Counseling**  
2921 Carlisle Blvd NE Ste 101  
Albuquerque 87110  
505-241-9316

**PB&J**  
209 San Pablo St SE  
Albuquerque 87108  
505-877-7060

**Special Supplemental Nutrition Program for  
Women, Infants, and Children (WIC) Clinic(s)/  
Satellite(s)**  
**Cuba Public Health Office**  
6362 US-550  
Cuba 87103  
575-289-3718

**Sandoval Health Commons**  
1500 Idalia Rd Ste B  
Bernalillo 87004  
505-867-2291

Valles Caldera



PHOTO COURTESY: National Park Service

## SAN JUAN COUNTY



	U.S. #	N.M. #	N.M. % of US	County #	County % of NM	County Rank**
<b>Demographic and Economic Data</b>						
Population* (as of 2020)	329,484,123	2,106,319	0.6%	123,312	5.9%	5
White	250,309,724	1,716,720	0.7%	65,760	3.8%	6
Native American	4,292,990	233,214	5.4%	52,218	22.4%	2
Black/African American	44,531,112	56,543	0.1%	905	1.6%	11
Asian, Pacific Islander and Other Race	20,855,971	99,842	0.5%	4,429	4.4%	5
Hispanic/Latino Ethnicity*	61,312,879	1,046,092	1.7%	26,633	2.5%	10
Minor (under 18 years) Population	72,822,113	472,491	0.6%	31,546	6.7%	4
Elderly (65+ years) Population	55,659,364	389,911	0.7%	19,912	16.1%	28
Elderly (65+ years) Population, Projected 2030	67,535,667	2,308,475	3.4%	134,446	36.8%	5
Population Percent Change, 2010-2020	7.4%	2.8%	N/A	N/A	-6.4%	25
			N.M. rate		County rate	
Per Capita Personal Income as of 2019	\$59,450	\$46,338	77.9%	\$38,370	82.8%	28
Unemployment Rate as of October 2021	15,156,270	136,911	6.5%	7,645	6.2%	6
Poverty Rate as of 2019	40,526,547	383,350	18.2%	25,896	21.0%	14
Poverty Rate of Minors (Under 18 Years) as of 2019	55,353,333	117,650	24.9%	33,787	27.4%	20
Poverty Rate Elderly (65+ years) as of 2019	5,231,980	52,638	13.5%	2,887	14.5%	9
Percent Adults with Disabilities Population as of 2019	34,465,150	398,398	19.0%	23,429	19.0%	25
Poverty Rate Adults with Disabilities as of 2019	6,720,704	93,225	23.4%	6,935	29.6%	18
Single Parent Households with Children as of 2018	107,082,340	857,272	40.7%	50,065	40.6%	15
Households with Grandchildren and Grandparents as of 2019	N/A	93,731	4.5%	9,520	7.72%	3
Number of Veterans as of 2018	N/A	175,052	10.8%	7,889	8.6%	27
			Per Population		Per Population	
Number of Internet Service Providers, 2021	N/A	37	0.00002	4	0.00003	17
Percent of County with 25+ MBPS Broadband Coverage***, 2021	N/A	83%	N/A	77%	N/A	21
Percent of County with 100+ MBPS Broadband Coverage***, 2021	N/A	81%	N/A	71%	N/A	19
Percent of County with 1+ GB Broadband Coverage***, 2021	N/A	14%	N/A	0%	N/A	22

\*Individuals of Hispanic or Latino ethnicity may identify with multiple races, therefore the race and ethnicity data will not add up to 100%

\*\* County rank: 1 = high, 33 = low

\*\*\*Coverage indicates that the speed is available in the county, not how many resident have a subscription

## Legislative Districts

## HOUSE

Dist 1 – Rob Montoya  
 Dist 2 – James RJ Strickler  
 Dist 3 – T. Ryan Lane  
 Dist 4 – Anthony Allison  
 Dist 5 – D. Wonda Johnson  
 Dist 9 – Patricia A. Lundstrom  
 Dist 65 – Derrick J. Lente  
 Dist 69 – Harry Garcia

## SENATE

Dist 1 – William E. Sharer  
 Dist 2 – Steven P. Neville  
 Dist 3 – Shannon D. Pinto  
 Dist 4 – George K. Munoz  
 Dist 22 – Benny Shendo Jr.

Source: <https://nmlegis.gov>



## SAN JUAN COUNTY



	U.S. #	N.M. #	N.M. % of US	County #	County % of NM	County Rank**
<b>Health and Wellness</b>						
Percent Fully Vaccinated for COVID-19 as of November 2021	58.5%	1,537,613	73.0%	92,607	75.1%	10
Cumulative COVID-19 Cases Per 100,000 County Population as of October 25, 2021	13,857.0	12,904.2	0.61%	17,096	132.5%	6
COVID-19 Deaths per 100,000 County Population as of December 1, 2021	238.8	256.5	107.4%	485.0	189.1%	5
Rates of Hepatitis C Infection per 100,000, 2015-2019	N/A	183.9	N/A	155.4	84.5%	20
Total Live Births to NM Resident Mothers, 2020	N/A	20,088	N/A	1,137	5.7%	4
Total Deaths among NM Residents, 2020	N/A	22,354	N/A	1,325	5.9%	5
Rate of Teen Births, 2020	N/A	4,781	23.8%	252	22.2%	15
Syphilis Rates per 100,000 Population, 2019	N/A	34.2	N/A	27	77.8%	6
Reported Opiate Overdose Reversals using Naloxone, 2020	N/A	2,979	N/A	58	1.9%	6
Alzheimer's Disease Deaths per 100,000 population, 2019	N/A	354	17.6	202	29.8	5
Unintentional Injury Deaths per 100,000 population, 2013 - 2017	N/A	1,328	66.1	569	84.1	10
Alcohol-Related Deaths per 100,000 population, 2013 - 2017	N/A	1,250	62.2	535	78.8	5
Drug Overdose Deaths per 100,000 population, 2016 - 2018	N/A	508	25.3	126	18.5	24
Suicide Deaths per 100,000 population, 2013- 2017	N/A	440	21.9	127	18.7	25
Behavioral Health Visits for Anxiety, Depression and Trauma per 1,000 Population, 2020	N/A	114,277	54.5	6,431	51.9	16
2019 Food Insecurity	38,549,642	292,150	14.2%	20,810	16.5%	11
2019 Child Food Insecurity	11,320,890	106,360	22.0%	8,340	24.5%	18
2020 Projected Food Insecurity	46,457,261	348,170	17.6%	24,740	19.6%	7
2020 Projected Child Food Insecurity	14,736,640	129,540	28.1%	10,230	30.0%	11
Assisted Living Facilities as of October 2021	N/A	245	N/A	9	3.7%	6
Hospitals as of October 2021	N/A	77	N/A	4	5.2%	4
Intermediate Care Facilities (ICF) as of October 2021	N/A	43	N/A	0	0.0%	6
Nursing Homes by County as of October 2021	N/A	68	N/A	6	8.8%	2
Psychiatrists Full-Time Equivalent Count by County per 100,000 Population, 2020	N/A	0.7	N/A	0.5	74.3%	7
Primary Care Physicians Full-Time Equivalent Count per 100,000 Population, 2020	N/A	5.2	N/A	4.3	83.0%	18
Core Mental Health Professionals Full-Time Equivalent as of 2020	N/A	28	N/A	15	53.0%	19
Number of Medicare/Medicaid Dual Eligible Adults in Managed Care, 2020	N/A	22,971	N/A	1,426	6.2%	3
Medicaid Psychiatric Providers, 2021	N/A	534	N/A	30	5.6%	4
Medicaid Core Behavioral Health Providers, 2021	N/A	4,215	N/A	120	2.8%	5

Section 5 | County Factsheets \*\* County rank: 1 = high, 33 = low

## SAN JUAN COUNTY



	N.M. #	County #	County % of NM	County Rank**
<b>Program Enrollment (number of individuals)</b>				
HSD: Medicaid & CHIP Recipients, as of October 2021	948,151	64,867	6.8%	3
HSD: Estimated Meals Provided through SNAP, State Fiscal Year 2021	434,339,756	30,702,096	7.1%	3
HSD: Child Support Average Collections per Child per Month, Federal Fiscal Year 2021	\$134.74	\$141.70	105.2%	11
HSD: Temporary Assistance For Needy Families (TANF) Recipients as of October 2021	37,931	586	1.5%	16
HSD: Low Income Home Energy Assistance Program (LIHEAP) Recipients as of October 2021	142,393	7,320	5.1%	3
HSD: Individuals Served by HSD Behavioral Health Programs, State Fiscal Year 2021	203,799	10,463	5.1%	4
ALTSD: Adult Protective Services (APS) Number of Substantiated Abuse, Neglect, Exploitation Claims, Fiscal Year 2021	517	10	1.9%	13
ALTSD: Adult Protective Services (APS) Reports of Seniors Financially Exploited, Fiscal Year 2021	765	30	3.9%	6
ALTSD: Aging Network Nutrition Services, Fiscal Year 2021	4,407,267	145,423	3.3%	10
ALTSD: Aging Network Transportation Services, Fiscal Year 2021	48,247	195	0.4%	25
ALTSD: Consumer and Elder Rights Division (CERD) Number of Enrollees in Medicare Advantage Program(MAP)/Prescription Drug Assistance Program, Fiscal Year 2021	332,019	15,602	4.7%	5
CYFD: Interpersonal Violence Survivors and Dependents Served, State Fiscal Year (SFY) 21	10,808	332	3.1%	8
CYFD: Children Served in Foster Care, State Fiscal Year (SFY) 21	2,156	93	4.3%	6
ECECD: Child Care Program Providers as of June 2021	2,111	65	3.1%	5
ECECD: Family Infant Toddler (FIT) Program Children with Individualized Family Service Plan (IFSP), Fiscal Year 2021	10,089	302	3.0%	8
DOH: Personal Protective Equipment (PPE) Provided by New Mexico Department of Health (NMDOH), 2020	22,939,782	418,443	1.8%	10
DOH: Children's Medical Services (Medically Fragile Children) Number Served as of October 2021	2,588	171	6.6%	6
DOH: Women Served by Special Supplemental Nutrition Program for Women, Infants, and Children (WIC) as of October 2021	7,471	242	3.2%	8
DOH: New Mexicans Receiving Services from the Developmental Disabilities and Supports Division (DDSD) as of October 29, 2021	6,519	350	5.4%	5
DOH: Medical Cannabis Program Number of Patients as of September 2021	124,463	2,581	2.1%	12
PED: Total Students as of October 2021	315,205	20,630	6.5%	4
PED: Native American Students as of October 2021	39,452	10,672	27.1%	2

\*\* County rank: 1 = high, 33 = low

## SAN JUAN COUNTY



**HSD Income Support Offices**  
**San Juan County (Farmington Area)**  
101 W. Animas  
Farmington 87401  
505-566-9600

**HSD Child Support Offices**  
**County Office 1 – Serving San Juan and McKinley Counties**  
1800 East 30th St.  
Farmington 87401

**Hospitals**  
**San Juan Regional Medical Center**  
801 W. Maple St.  
Farmington 87401  
505-609-2000

**San Juan Regional Rehabilitation Hospital**  
525 S. Schwartz Ave  
Farmington 87401  
505-609-2625

**Nursing Facilities**  
**Aztec Healthcare**  
500 Care Lane  
Aztec 87410  
505-334-9445

**Bloomfield Nursing and Rehabilitation Center**  
803 Hacienda Lane  
Bloomfield 87413  
505-632-1823

**Cedar Ridge Inn**  
800 Saguaro Trail  
Farmington 87401  
505-598-6000

**Life Care Center Of Farmington**  
1101 West Murray Drive  
Farmington 87401  
505-326-1600

**San Juan Center**  
806 West Maple Street  
Farmington 87401  
505-325-2910

**Federally Qualified Health Centers**  
**Presbyterian Medical Services Farmington Community Health Center**  
1001 West Broadway Ave  
Farmington 87401  
505-327-4796

**Presbyterian Medical Services Totah Behavioral Health Authority**  
1615 Ojo Ct  
Farmington 87401  
505-564-4804

**County Level Emergency Operations Center**  
**Mike Mestas**  
209 S. Oliver Dr.  
Aztec 87410  
505-334-4714

**COVID-19 Testing Sites: DOH Public Health Office**  
**NMDOH NW Region – Farmington Public Health Office – San Juan County**  
355 S. Miller  
Farmington 87401  
505-327-4461

**Community COVID-19 Support Programs**  
**Echo Food Bank**  
1921 E. Murray Dr.  
Farmington 87401  
505-325-7466

## SAN JUAN COUNTY



**Methadone Provider(s)**  
**New Mexico Treatment Services**  
607 E. Apache  
Farmington 87401  
505-603-9970

**Home Visiting Agencies**  
**F.A.C.E.S First Ltd**  
4500 Wildflower Mesa Dr  
Farmington 87401  
505-325-9850

**Northwest New Mexico First Born**  
5160 College Blvd Ste 106  
Farmington 87402  
505-325-9187

**Special Supplemental Nutrition Program for  
Women, Infants, and Children (WIC) Clinic(s)/  
Satellite(s)**  
**Bloomfield Public Health Office**  
903 W. Broadway Ave  
Bloomfield 87413  
505-634-0229

**San Juan Public Health Office**  
355 S. Miller Ave  
Farmington 87401  
505-326-9161

Navajo Lake State Park



PHOTO COURTESY: New Mexico State Parks

# SAN MIGUEL COUNTY



## Legislative Districts

### HOUSE

Dist 40 – Roger Evan Montoya  
 Dist 63 – Martin R. Zamora  
 Dist 67 – Jack Chatfield  
 Dist 70 – Ambrose Castellano

### SENATE

Dist 8 – Pete Campos  
 Dist 39 – Elizabeth “Liz” Stefanics

Source: <https://nmlegis.gov>

	U.S. #	N.M. #	N.M. % of US	County #	County % of NM	County Rank**
<b>Demographic and Economic Data</b>						
Population* (as of 2020)	329,484,123	2,106,319	0.6%	27,144	1.3%	15
White	250,309,724	1,716,720	0.7%	24,682	1.4%	15
Native American	4,292,990	233,214	5.4%	878	0.4%	18
Black/African American	44,531,112	56,543	0.1%	598	1.1%	12
Asian, Pacific Islander and Other Race	20,855,971	99,842	0.5%	986	1.0%	16
Hispanic/Latino Ethnicity*	61,312,879	1,046,092	1.7%	21,112	2.0%	13
Minor (under 18 years) Population	72,822,113	472,491	0.6%	4,730	1.0%	18
Elderly (65+ years) Population	55,659,364	389,911	0.7%	6,386	23.5%	12
Elderly (65+ years) Population, Projected 2030	67,535,667	2,308,475	3.4%	26,753	52.9%	16
Population Percent Change, 2010-2020	7.4%	2.8%	N/A	N/A	-7.5%	27
			<b>N.M. rate</b>		<b>County rate</b>	
Per Capita Personal Income as of 2019	\$59,450	\$46,338	77.9%	\$40,675	87.8%	22
Unemployment Rate as of October 2021	15,156,270	136,911	6.5%	1,547	5.7%	10
Poverty Rate as of 2019	40,526,547	383,350	18.2%	7,655	28.2%	3
Poverty Rate of Minors (Under 18 Years) as of 2019	55,353,333	117,650	24.9%	9,582	35.3%	10
Poverty Rate Elderly (65+ years) as of 2019	5,231,980	52,638	13.5%	1,207	18.9%	4
Percent Adults with Disabilities Population as of 2019	34,465,150	398,398	19.0%	9,256	34.1%	3
Poverty Rate Adults with Disabilities as of 2019	6,720,704	93,225	23.4%	4,017	43.4%	3
Single Parent Households with Children as of 2018	107,082,340	857,272	40.7%	15,744	58.0%	3
Households with Grandchildren and Grandparents as of 2019	N/A	93,731	4.5%	953	3.51%	17
Number of Veterans as of 2018	N/A	175,052	10.8%	2,025	9.0%	23
			<b>Per Population</b>		<b>Per Population</b>	
Number of Internet Service Providers, 2021	N/A	37	0.00002	3	0.00011	27
Percent of County with 25+ MBPS Broadband Coverage***, 2021	N/A	83%	N/A	68%	N/A	24
Percent of County with 100+ MBPS Broadband Coverage***, 2021	N/A	81%	N/A	37%	N/A	26
Percent of County with 1+ GB Broadband Coverage***, 2021	N/A	14%	N/A	28%	N/A	11

\*Individuals of Hispanic or Latino ethnicity may identify with multiple races, therefore the race and ethnicity data will not add up to 100%

\*\* County rank: 1 = high, 33 = low

\*\*\*Coverage indicates that the speed is available in the county, not how many resident have a subscription

## SAN MIGUEL COUNTY



	U.S. #	N.M. #	N.M. % of US	County #	County % of NM	County Rank**
<b>Health and Wellness</b>						
Percent Fully Vaccinated for COVID-19 as of November 2021	58.5%	1,537,613	73.0%	18,485	68.1%	15
Cumulative COVID-19 Cases Per 100,000 County Population as of October 25, 2021	13,857.0	12,904.2	0.61%	9,321	72.2%	25
COVID-19 Deaths per 100,000 County Population as of December 1, 2021	238.8	256.5	107.4%	110.0	42.9%	32
Rates of Hepatitis C Infection per 100,000, 2015-2019	N/A	183.9	N/A	277.1	150.7%	4
Total Live Births to NM Resident Mothers, 2020	N/A	20,088	N/A	86	0.4%	19
Total Deaths among NM Residents, 2020	N/A	22,354	N/A	225	1.0%	19
Rate of Teen Births, 2020	N/A	4,781	23.8%	20	23.8%	12
Syphilis Rates per 100,000 Population, 2019	N/A	34.2	N/A	16	46.5%	15
Reported Opiate Overdose Reversals using Naloxone, 2020	N/A	2,979	N/A	60	2.0%	5
Alzheimer's Disease Deaths per 100,000 population, 2019	N/A	354	17.6	100	14.7	14
Unintentional Injury Deaths per 100,000 population, 2013 - 2017	N/A	1,328	66.1	517	76.5	12
Alcohol-Related Deaths per 100,000 population, 2013 - 2017	N/A	1,250	62.2	522	76.8	8
Drug Overdose Deaths per 100,000 population, 2016 - 2018	N/A	508	25.3	341	50.2	2
Suicide Deaths per 100,000 population, 2013- 2017	N/A	440	21.9	166	24.5	18
Behavioral Health Visits for Anxiety, Depression and Trauma per 1,000 Population, 2020	N/A	114,277	54.5	2,136	78.3	6
2019 Food Insecurity	38,549,642	292,150	14.2%	5,060	18.2%	6
2019 Child Food Insecurity	11,320,890	106,360	22.0%	1,510	28.5%	9
2020 Projected Food Insecurity	46,457,261	348,170	17.6%	5,630	20.3%	6
2020 Projected Child Food Insecurity	14,736,640	129,540	28.1%	1,700	32.1%	8
Assisted Living Facilities as of October 2021	N/A	245	N/A	0	0.0%	24
Hospitals as of October 2021	N/A	77	N/A	2	2.6%	11
Intermediate Care Facilities (ICF) as of October 2021	N/A	43	N/A	0	0.0%	6
Nursing Homes by County as of October 2021	N/A	68	N/A	2	2.9%	4
Psychiatrists Full-Time Equivalent Count by County per 100,000 Population, 2020	N/A	0.7	N/A	0.9	125.7%	3
Primary Care Physicians Full-Time Equivalent Count per 100,000 Population, 2020	N/A	5.2	N/A	4.5	85.6%	15
Core Mental Health Professionals Full-Time Equivalent as of 2020	N/A	28	N/A	41	144.1%	3
Number of Medicare/Medicaid Dual Eligible Adults in Managed Care, 2020	N/A	22,971	N/A	501	2.2%	13
Medicaid Psychiatric Providers, 2021	N/A	534	N/A	23	4.3%	5
Medicaid Core Behavioral Health Providers, 2021	N/A	4,215	N/A	88	2.1%	7

\*\* County rank: 1 = high, 33 = low

## SAN MIGUEL COUNTY



	N.M. #	County #	County % of NM	County Rank**
<b>Program Enrollment (number of individuals)</b>				
HSD: Medicaid & CHIP Recipients, as of October 2021	948,151	15,014	1.6%	16
HSD: Estimated Meals Provided through SNAP, State Fiscal Year 2021	434,339,756	7,631,861	1.8%	15
HSD: Child Support Average Collections per Child per Month, Federal Fiscal Year 2021	\$134.74	\$98.37	73.0%	29
HSD: Temporary Assistance For Needy Families (TANF) Recipients as of October 2021	37,931	1,245	3.3%	7
HSD: Low Income Home Energy Assistance Program (LIHEAP) Recipients as of October 2021	142,393	4,769	3.3%	9
HSD: Individuals Served by HSD Behavioral Health Programs, State Fiscal Year 2021	203,799	3,782	1.9%	16
ALTSD: Adult Protective Services (APS) Number of Substantiated Abuse, Neglect, Exploitation Claims, Fiscal Year 2021	517	3	0.6%	21
ALTSD: Adult Protective Services (APS) Reports of Seniors Financially Exploited, Fiscal Year 2021	765	13	1.7%	14
ALTSD: Aging Network Nutrition Services, Fiscal Year 2021	4,407,267	149,262	3.4%	9
ALTSD: Aging Network Transportation Services, Fiscal Year 2021	48,247	215	0.4%	24
ALTSD: Consumer and Elder Rights Division (CERD) Number of Enrollees in Medicare Advantage Program(MAP)/Prescription Drug Assistance Program, Fiscal Year 2021	332,019	5,858	1.8%	15
CYFD: Interpersonal Violence Survivors and Dependents Served, State Fiscal Year (SFY) 21	10,808	196	1.8%	14
CYFD: Children Served in Foster Care, State Fiscal Year (SFY) 21	2,156	75	3.5%	10
ECECD: Child Care Program Providers as of June 2021	2,111	39	1.8%	14
ECECD: Family Infant Toddler (FIT) Program Children with Individualized Family Service Plan (IFSP), Fiscal Year 2021	10,089	76	0.8%	24
DOH: Personal Protective Equipment (PPE) Provided by New Mexico Department of Health (NMDOH), 2020	22,939,782	403,019	1.8%	12
DOH: Children's Medical Services (Medically Fragile Children) Number Served as of October 2021	2,588	110	4.3%	9
DOH: Women Served by Special Supplemental Nutrition Program for Women, Infants, and Children (WIC) as of October 2021	7,471	113	1.5%	17
DOH: New Mexicans Receiving Services from the Developmental Disabilities and Supports Division (DDSD) as of October 29, 2021	6,519	90	1.4%	14
DOH: Medical Cannabis Program Number of Patients as of September 2021	124,463	2,414	1.9%	13
PED: Total Students as of October 2021	315,205	3,286	1.0%	19
PED: Native American Students as of October 2021	39,452	82	0.2%	19

\*\* County rank: 1 = high, 33 = low

## SAN MIGUEL COUNTY



**HSD Income Support Offices**  
**San Miguel County (Las Vegas area)**  
2536 Ridge Runner  
Las Vegas 87701  
505-425-6741

**HSD Child Support Offices**  
**County Office 4 – Serving San Miguel, Guadalupe,  
Union, Colfax, & Mora Counties**  
2536 Ridge Runner Rd  
Las Vegas 87701

**Hospitals**  
**Alta Vista Regional Hospital**  
104 Legion Dr  
Las Vegas 87701  
505-426-3500

**New Mexico Behavioral Health**  
3695 Hot Springs Blvd  
Las Vegas 87701  
505-454-2100

**Nursing Facilities**  
**The New Mexico Behavioral Health Institute At Las  
Vegas**  
3695 Hot Springs Boulevard  
Las Vegas 87701  
505-454-2100

**Vida Encantada Nursing & Rehab** 505-425-6190  
2301 Collins Drive  
Las Vegas 87701  
505-425-9362

**Federally Qualified Health Centers**  
**El Centro Family Health Highland University Student  
Clinic Mora & Baca**  
901 Baca Ave  
Las Vegas 87701  
505-454-3218

**El Centro Family Health Las Vegas Clinic**  
1235 8th St  
Las Vegas 87701  
505-425-6788

**Presbyterian Medical Services Pecos Valley Medical  
Center**  
199 NM-50  
Glorieta 87535  
505-757-6482

**El Centro Family Health San Miguel Clinic**  
275 NM 3 Bldg 2  
Ribera 87560  
575-421-1113

**County Level Emergency Operations Center**  
**Leo Maestas**  
500 W. Nation Ave. Suite 105  
Las Vegas 87701

**COVID-19 Testing Sites: DOH Public Health  
Office**  
**NMDOH NE Region – San Miguel Public  
Health Office**  
18 Gallegos Rd.  
Las Vegas 87701  
505-425-9368

**Community COVID-19 Support Programs**  
**The Food Depot**  
122 Siler Rd.  
Santa Fe 87507  
505-471-1633



## SAN MIGUEL COUNTY



### Home Visiting Agencies

#### Kiwanis First Born of Northern NM

901 6<sup>th</sup> St  
Las Vegas 87701  
505-454-1343

### Special Supplemental Nutrition Program for Women, Infants, and Children (WIC) Clinic(s)/ Satellite(s)

#### San Miguel Public Health Office

18 Gallegos Rd  
Las Vegas 87701  
505-425-9368

### Aging and Long Term Services Area Agency on Aging (AAA) Providers

#### Consumer Direct Care Network

1822 N. Gonzales St  
Las Vegas 87701  
505-454-6789

### New Mexico Department of Health (DOH) Office(s) Offering Vital Records Services

#### San Miguel Public Health Office

18 Gallegos Rd  
Las Vegas 87701  
505-425-9368

Storrie Lake State Park



PHOTO COURTESY: New Mexico State Parks

# SANTA FE COUNTY



	U.S. #	N.M. #	N.M. % of US	County #	County % of NM	County Rank**
<b>Demographic and Economic Data</b>						
Population* (as of 2020)	329,484,123	2,106,319	0.6%	151,946	7.2%	3
White	250,309,724	1,716,720	0.7%	137,423	8.0%	3
Native American	4,292,990	233,214	5.4%	6,571	2.8%	7
Black/African American	44,531,112	56,543	0.1%	1,875	3.3%	7
Asian, Pacific Islander and Other Race	20,855,971	99,842	0.5%	6,077	6.1%	4
Hispanic/Latino Ethnicity*	61,312,879	1,046,092	1.7%	76,847	7.3%	3
Minor (under 18 years) Population	72,822,113	472,491	0.6%	26,066	5.5%	5
Elderly (65+ years) Population	55,659,364	389,911	0.7%	39,993	26.3%	11
Elderly (65+ years) Population, Projected 2030	67,535,667	2,308,475	3.4%	162,782	58.2%	4
Population Percent Change, 2010-2020	7.4%	2.8%	N/A	N/A	7.4%	5
			<b>N.M. rate</b>		<b>County rate</b>	
Per Capita Personal Income as of 2019	\$59,450	\$46,338	77.9%	\$63,004	136.0%	2
Unemployment Rate as of October 2021	15,156,270	136,911	6.5%	7,597	5.0%	19
Poverty Rate as of 2019	40,526,547	383,350	18.2%	19,449	12.8%	30
Poverty Rate of Minors (Under 18 Years) as of 2019	55,353,333	117,650	24.9%	27,806	18.3%	27
Poverty Rate Elderly (65+ years) as of 2019	5,231,980	52,638	13.5%	3,599	9.0%	27
Percent Adults with Disabilities Population as of 2019	34,465,150	398,398	19.0%	23,552	15.5%	31
Poverty Rate Adults with Disabilities as of 2019	6,720,704	93,225	23.4%	5,134	21.8%	29
Single Parent Households with Children as of 2018	107,082,340	857,272	40.7%	62,146	40.9%	14
Households with Grandchildren and Grandparents as of 2019	N/A	93,731	4.5%	4,969	3.27%	20
Number of Veterans as of 2018	N/A	175,052	10.8%	10,531	8.5%	28
			<b>Per Population</b>		<b>Per Population</b>	
Number of Internet Service Providers, 2021	N/A	37	0.00002	7	0.00005	3
Percent of County with 25+ MBPS Broadband Coverage***, 2021	N/A	83%	N/A	92%	N/A	6
Percent of County with 100+ MBPS Broadband Coverage***, 2021	N/A	81%	N/A	85%	N/A	10
Percent of County with 1+ GB Broadband Coverage***, 2021	N/A	14%	N/A	3%	N/A	20

\*Individuals of Hispanic or Latino ethnicity may identify with multiple races, therefore the race and ethnicity data will not add up to 100%

\*\* County rank: 1 = high, 33 = low

\*\*\*Coverage indicates that the speed is available in the county, not how many resident have a subscription

## Legislative Districts

### HOUSE

Dist 22 – Stefani Lord  
 Dist 41 – Susan K. Herrera  
 Dist 43 – Christine Chandler  
 Dist 45 – Linda Serrato  
 Dist 46 – Andrea Romero  
 Dist 47 – Brian Egolf  
 Dist 48 – Tara L. Lujan  
 Dist 50 – Matthew McQueen  
 Dist 70 – Ambrose M. Castellano

### SENATE

Dist 6 – Roberto “Bobby” Gonzales  
 Dist 19 – Gregg Schmedes  
 Dist 24 – Nancy Rodriguez  
 Dist 25 – Peter Wirth  
 Dist 39 – Elizabeth “Liz” Stefanics

Source: <https://nmlegis.gov>

## SANTA FE COUNTY



	U.S. #	N.M. #	N.M. % of US	County #	County % of NM	County Rank**
<b>Health and Wellness</b>						
Percent Fully Vaccinated for COVID-19 as of November 2021	58.5%	1,537,613	73.0%	126,115	83.0%	5
Cumulative COVID-19 Cases Per 100,000 County Population as of October 25, 2021	13,857.0	12,904.2	0.61%	8,935	69.2%	27
COVID-19 Deaths per 100,000 County Population as of December 1, 2021	238.8	256.5	107.4%	122.4	47.7%	31
Rates of Hepatitis C Infection per 100,000, 2015-2019	N/A	183.9	N/A	222.4	120.9%	9
Total Live Births to NM Resident Mothers, 2020	N/A	20,088	N/A	1,238	6.2%	3
Total Deaths among NM Residents, 2020	N/A	22,354	N/A	1,495	6.7%	4
Rate of Teen Births, 2020	N/A	4,781	23.8%	118	9.5%	29
Syphilis Rates per 100,000 Population, 2019	N/A	34.2	N/A	19	56.7%	12
Reported Opiate Overdose Reversals using Naloxone, 2020	N/A	2,979	N/A	680	22.8%	2
Alzheimer's Disease Deaths per 100,000 population, 2019	N/A	354	17.6	122	17.9	10
Unintentional Injury Deaths per 100,000 population, 2013 - 2017	N/A	1,328	66.1	430	63.6	21
Alcohol-Related Deaths per 100,000 population, 2013 - 2017	N/A	1,250	62.2	383	56.4	20
Drug Overdose Deaths per 100,000 population, 2016 - 2018	N/A	508	25.3	204	30.1	11
Suicide Deaths per 100,000 population, 2013- 2017	N/A	440	21.9	161	23.7	19
Behavioral Health Visits for Anxiety, Depression and Trauma per 1,000 Population, 2020	N/A	114,277	54.5	8,694	57.8	13
2019 Food Insecurity	38,549,642	292,150	14.2%	15,770	10.6%	32
2019 Child Food Insecurity	11,320,890	106,360	22.0%	4,670	17.0%	30
2020 Projected Food Insecurity	46,457,261	348,170	17.6%	20,350	13.6%	31
2020 Projected Child Food Insecurity	14,736,640	129,540	28.1%	6,170	22.5%	30
Assisted Living Facilities as of October 2021	N/A	245	N/A	14	5.7%	4
Hospitals as of October 2021	N/A	77	N/A	4	5.2%	4
Intermediate Care Facilities (ICF) as of October 2021	N/A	43	N/A	10	23.3%	2
Nursing Homes by County as of October 2021	N/A	68	N/A	2	2.9%	4
Psychiatrists Full-Time Equivalent Count by County per 100,000 Population, 2020	N/A	0.7	N/A	1.2	177.1%	1
Primary Care Physicians Full-Time Equivalent Count per 100,000 Population, 2020	N/A	5.2	N/A	7.8	149.2%	2
Core Mental Health Professionals Full-Time Equivalent as of 2020	N/A	28	N/A	45	158.4%	1
Number of Medicare/Medicaid Dual Eligible Adults in Managed Care, 2020	N/A	22,971	N/A	1,420	6.2%	4
Medicaid Psychiatric Providers, 2021	N/A	534	N/A	39	7.3%	3
Medicaid Core Behavioral Health Providers, 2021	N/A	4,215	N/A	490	11.6%	2

Section 5 | County Factsheets \*\* County rank: 1 = high, 33 = low

2022 Data Book | New Mexico Health and Human Services

## SANTA FE COUNTY



	N.M. #	County #	County % of NM	County Rank**
<b>Program Enrollment (number of individuals)</b>				
HSD: Medicaid & CHIP Recipients, as of October 2021	948,151	45,538	4.8%	6
HSD: Estimated Meals Provided through SNAP, State Fiscal Year 2021	434,339,756	17,739,578	4.1%	6
HSD: Child Support Average Collections per Child per Month, Federal Fiscal Year 2021	\$134.74	\$118.11	87.7%	22
HSD: Temporary Assistance For Needy Families (TANF) Recipients as of October 2021	37,931	282	0.7%	24
HSD: Low Income Home Energy Assistance Program (LIHEAP) Recipients as of October 2021	142,393	4,760	3.3%	10
HSD: Individuals Served by HSD Behavioral Health Programs, State Fiscal Year 2021	203,799	16,377	8.0%	3
ALTSD: Adult Protective Services (APS) Number of Substantiated Abuse, Neglect, Exploitation Claims, Fiscal Year 2021	517	21	4.1%	6
ALTSD: Adult Protective Services (APS) Reports of Seniors Financially Exploited, Fiscal Year 2021	765	59	7.7%	3
ALTSD: Aging Network Nutrition Services, Fiscal Year 2021	4,407,267	355,822	8.1%	3
ALTSD: Aging Network Transportation Services, Fiscal Year 2021	48,247	6,466	13.4%	2
ALTSD: Consumer and Elder Rights Division (CERD) Number of Enrollees in Medicare Advantage Program(MAP)/Prescription Drug Assistance Program, Fiscal Year 2021	332,019	32,830	9.9%	3
CYFD: Interpersonal Violence Survivors and Dependents Served, State Fiscal Year (SFY) 21	10,808	289	2.7%	12
CYFD: Children Served in Foster Care, State Fiscal Year (SFY) 21	2,156	84	3.9%	8
ECECD: Child Care Program Providers as of June 2021	2,111	57	2.7%	6
ECECD: Family Infant Toddler (FIT) Program Children with Individualized Family Service Plan (IFSP), Fiscal Year 2021	10,089	499	4.9%	4
DOH: Personal Protective Equipment (PPE) Provided by New Mexico Department of Health (NMDOH), 2020	22,939,782	4,399,686	19.2%	2
DOH: Children's Medical Services (Medically Fragile Children) Number Served as of October 2021	2,588	317	12.2%	2
DOH: Women Served by Special Supplemental Nutrition Program for Women, Infants, and Children (WIC) as of October 2021	7,471	324	4.3%	5
DOH: New Mexicans Receiving Services from the Developmental Disabilities and Supports Division (DDSD) as of October 29, 2021	6,519	269	4.1%	7
DOH: Medical Cannabis Program Number of Patients as of September 2021	124,463	13,305	10.7%	2
PED: Total Students as of October 2021	315,205	18,619	5.9%	5
PED: Native American Students as of October 2021	39,452	919	2.3%	7

\*\* County rank: 1 = high, 33 = low

## SANTA FE COUNTY



**HSD Income Support Offices**  
**Santa Fe County (Santa Fe area)**  
39B Plaza La Prensa  
Santa Fe 87504  
505-476-9200

**HSD Child Support Offices**  
**County Office 5 – Serving Santa Fe, Rio Arriba & Los Alamos Counties**  
39-A Plaza La Prensa PO Box 2348  
Santa Fe 87504

**Hospitals**  
**Christus Saint Vincent**  
455 St. Michael's Dr  
Santa Fe 87505  
505-913-5596

**Santa Fe Indian Hospital**  
1700 Cerrillos Rd  
Santa Fe 87505  
505-946-9282

**Presbyterian Santa Fe Medical Center**  
4801 Beckner Rd.  
Santa Fe 87507  
505-772-1234

**Nursing Facilities**  
**Casa Real**  
1650 Galisteo  
Street Santa Fe 87505  
505-984-8313

**Santa Fe Care Center**  
635 Harkle Road  
Santa Fe 87505  
505-982-2574

**Federally Qualified Health Centers**  
**La Familia Medical Center Alto Street**  
1035 Alto St  
Santa Fe 87501  
505-982-4425

**First Choice Community Health Edgewood Health Center 8 Medical Center Rd**  
Edgewood 87015  
505-281-3406

**SW Care Center Family and Internal Medicine**  
1691 Galisteo St Suite D  
Santa Fe 87505  
505-954-1921

**La Familia Medical Center Healthcare for the Homeless**  
1532 Cerrillos Rd  
Santa Fe 87505  
505-988-1742

**Presbyterian Medical Services Ortiz Mountain Health Center**  
6 Main St Los Cerrillos 87010  
505-471-6266

**Presbyterian Medical Services Santa Fe Community Guidance Center**  
2960 Rodeo Park Dr W  
Santa Fe 87505  
505-986-9633

**Presbyterian Medical Services Santa Fe Family Wellness Center**  
2504 Camino Entrada  
Santa Fe 87507  
505-471-5006

**La Familia Medical Center Southside Center**  
2145 Caja Del Oro Grant Rd  
Santa Fe 87507  
505-438-3195

**SW Care Center Women's Health, Family, and Pediatric**  
901 W. Alameda St  
Santa Fe 87501  
505-988-8869

**Graduate Medical Education Programs**  
**Christus Saint Vincent**  
455 St. Michael's Dr  
Santa Fe 87505  
505-913-5596

**County Level Emergency Operations Center**  
**Martin A. Vigil**  
35 Camino Justicia  
Santa Fe 87507  
505-992-3072

**COVID-19 Testing Sites: DOH Public Health Office**  
**NM DOH NE Region – Santa Fe DOH – Camino Entrada**  
2501 Camino Entrada  
Santa Fe 87507  
505-476-2600

## SANTA FE COUNTY



### Community COVID-19 Support Programs

#### The Food Depot

1222 Siler Rd  
Santa Fe 87507  
505-471-1633

#### Methadone Provider(s)

#### New Mexico Treatment Services

1264 Rodeo Rd  
Santa Fe 87505  
505-982-2129

#### Santa Fe Health Services

1549 S. St Francis  
Santa Fe 87505  
505-820-9970

#### Home Visiting Agencies

#### Las Cumbres Community Services

1911 5<sup>th</sup> St Suite 100  
Santa Fe 87505  
505-950-0410

#### Special Supplemental Nutrition Program for Women, Infants, and Children (WIC) Clinic(s)/ Satellite(s)

#### Santa Fe Southside WIC

2538 Camino Entrada  
Santa Fe 87507  
505-476-2602

### Aging and Long Term Services Area Agency on Aging (AAA) Providers

#### Ambercare

550-D St Michaels Dr  
Santa Fe 87505  
505-982-4098

### New Mexico Department of Health (DOH)

#### Office(s) Offering Vital Records Services

#### New Mexico Vital Records & Health Statistics

2554 Camino Entrada  
Santa Fe 87507  
505-827-0121

Hyde Memorial State Park



Cerrillos Hills State Park



PHOTOS COURTESY: New Mexico State Parks

# SIERRA COUNTY



## Legislative Districts

### HOUSE

Dist 38 – Rebecca Dow  
Dist 39 – Luis M. Terrazas

### SENATE

Dist 35 – Crystal R. Diamond

Source: <https://nmlegis.gov>

	U.S. #	N.M. #	N.M. % of US	County #	County % of NM	County Rank**
<b>Demographic and Economic Data</b>						
Population* (as of 2020)	329,484,123	2,106,319	0.6%	10,867	0.5%	25
White	250,309,724	1,716,720	0.7%	9,967	0.6%	25
Native American	4,292,990	233,214	5.4%	356	0.2%	23
Black/African American	44,531,112	56,543	0.1%	96	0.2%	28
Asian, Pacific Islander and Other Race	20,855,971	99,842	0.5%	448	0.4%	24
Hispanic/Latino Ethnicity*	61,312,879	1,046,092	1.7%	3,448	0.3%	27
Minor (under 18 years) Population	72,822,113	472,491	0.6%	1,702	0.4%	26
Elderly (65+ years) Population	55,659,364	389,911	0.7%	4,121	37.9%	3
Elderly (65+ years) Population, Projected 2030	67,535,667	2,308,475	3.4%	9,357	71.9%	25
Population Percent Change, 2010-2020	7.4%	2.8%	N/A	N/A	-3.4%	20
			<b>N.M. rate</b>		<b>County rate</b>	
Per Capita Personal Income as of 2019	\$59,450	\$46,338	77.9%	\$47,388	102.3%	9
Unemployment Rate as of October 2021	15,156,270	136,911	6.5%	641	5.9%	9
Poverty Rate as of 2019	40,526,547	383,350	18.2%	2,901	26.7%	5
Poverty Rate of Minors (Under 18 Years) as of 2019	55,353,333	117,650	24.9%	4,325	39.8%	28
Poverty Rate Elderly (65+ years) as of 2019	5,231,980	52,638	13.5%	552	13.4%	16
Percent Adults with Disabilities Population as of 2019	34,465,150	398,398	19.0%	3,325	30.6%	4
Poverty Rate Adults with Disabilities as of 2019	6,720,704	93,225	23.4%	1,387	41.7%	4
Single Parent Households with Children as of 2018	107,082,340	857,272	40.7%	6,596	60.7%	2
Households with Grandchildren and Grandparents as of 2019	N/A	93,731	4.5%	313	2.88%	25
Number of Veterans as of 2018	N/A	175,052	10.8%	1,726	19.0%	1
			<b>Per Population</b>		<b>Per Population</b>	
Number of Internet Service Providers, 2021	N/A	37	0.00002	5	0.00046	7
Percent of County with 25+ MBPS Broadband Coverage***, 2021	N/A	83%	N/A	88%	N/A	10
Percent of County with 100+ MBPS Broadband Coverage***, 2021	N/A	81%	N/A	81%	N/A	14
Percent of County with 1+ GB Broadband Coverage***, 2021	N/A	14%	N/A	0%	N/A	22

\*Individuals of Hispanic or Latino ethnicity may identify with multiple races, therefore the race and ethnicity data will not add up to 100%

\*\* County rank: 1 = high, 33 = low

\*\*\*Coverage indicates that the speed is available in the county, not how many resident have a subscription

## SIERRA COUNTY



	U.S. #	N.M. #	N.M. % of US	County #	County % of NM	County Rank**
<b>Health and Wellness</b>						
Percent Fully Vaccinated for COVID-19 as of November 2021	58.5%	1,537,613	73.0%	7,292	67.1%	18
Cumulative COVID-19 Cases Per 100,000 County Population as of October 25, 2021	13,857.0	12,904.2	0.61%	9,480	73.5%	24
COVID-19 Deaths per 100,000 County Population as of December 1, 2021	238.8	256.5	107.4%	546.8	213.2%	4
Rates of Hepatitis C Infection per 100,000, 2015-2019	N/A	183.9	N/A	271.8	147.8%	5
Total Live Births to NM Resident Mothers, 2020	N/A	20,088	N/A	2	0.01%	24
Total Deaths among NM Residents, 2020	N/A	22,354	N/A	247	1.1%	16
Rate of Teen Births, 2020	N/A	4,781	23.8%	0.4	21.7%	18
Syphilis Rates per 100,000 Population, 2019	N/A	34.2	N/A	18	52.9%	14
Reported Opiate Overdose Reversals using Naloxone, 2020	N/A	2,979	N/A	0	0.0%	26
Alzheimer's Disease Deaths per 100,000 population, 2019	N/A	354	17.6	85	12.5	17
Unintentional Injury Deaths per 100,000 population, 2013 - 2017	N/A	1,328	66.1	587	86.8	8
Alcohol-Related Deaths per 100,000 population, 2013 - 2017	N/A	1,250	62.2	549	80.9	4
Drug Overdose Deaths per 100,000 population, 2016 - 2018	N/A	508	25.3	286	42.1	5
Suicide Deaths per 100,000 population, 2013- 2017	N/A	440	21.9	245	36.1	3
Behavioral Health Visits for Anxiety, Depression and Trauma per 1,000 Population, 2020	N/A	114,277	54.5	585	54.2	14
2019 Food Insecurity	38,549,642	292,150	14.2%	2,270	20.6%	3
2019 Child Food Insecurity	11,320,890	106,360	22.0%	560	31.9%	3
2020 Projected Food Insecurity	46,457,261	348,170	17.6%	2,550	23.1%	3
2020 Projected Child Food Insecurity	14,736,640	129,540	28.1%	630	36.4%	3
Assisted Living Facilities as of October 2021	N/A	245	N/A	2	0.8%	14
Hospitals as of October 2021	N/A	77	N/A	1	1.3%	16
Intermediate Care Facilities (ICF) as of October 2021	N/A	43	N/A	0	0.0%	6
Nursing Homes by County as of October 2021	N/A	68	N/A	2	2.9%	4
Psychiatrists Full-Time Equivalent Count by County per 100,000 Population, 2020	N/A	0.7	N/A	0.02	2.9%	15
Primary Care Physicians Full-Time Equivalent Count per 100,000 Population, 2020	N/A	5.2	N/A	4.9	93.4%	14
Core Mental Health Professionals Full-Time Equivalent as of 2020	N/A	28	N/A	17	61.0%	17
Number of Medicare/Medicaid Dual Eligible Adults in Managed Care, 2020	N/A	22,971	N/A	260	1.1%	18
Medicaid Psychiatric Providers, 2021	N/A	534	N/A	1	0.2%	24
Medicaid Core Behavioral Health Providers, 2021	N/A	4,215	N/A	18	0.4%	23

\*\* County rank: 1 = high, 33 = low



# SIERRA COUNTY



	N.M. #	County #	County % of NM	County Rank**
<b>Program Enrollment (number of individuals)</b>				
HSD: Medicaid & CHIP Recipients, as of October 2021	948,151	9,186	1.0%	20
HSD: Estimated Meals Provided through SNAP, State Fiscal Year 2021	434,339,756	4,308,995	1.0%	21
HSD: Child Support Average Collections per Child per Month, Federal Fiscal Year 2021	\$134.74	\$103.51	76.8%	26
HSD: Temporary Assistance For Needy Families (TANF) Recipients as of October 2021	37,931	293	0.8%	23
HSD: Low Income Home Energy Assistance Program (LIHEAP) Recipients as of October 2021	142,393	2,026	1.4%	20
HSD: Individuals Served by HSD Behavioral Health Programs, State Fiscal Year 2021	203,799	1,897	0.9%	24
ALTSD: Adult Protective Services (APS) Number of Substantiated Abuse, Neglect, Exploitation Claims, Fiscal Year 2021	517	11	2.1%	12
ALTSD: Adult Protective Services (APS) Reports of Seniors Financially Exploited, Fiscal Year 2021	765	17	2.2%	11
ALTSD: Aging Network Nutrition Services, Fiscal Year 2021	4,407,267	77,520	1.8%	19
ALTSD: Aging Network Transportation Services, Fiscal Year 2021	48,247	7,935	16.4%	1
ALTSD: Consumer and Elder Rights Division (CERD) Number of Enrollees in Medicare Advantage Program(MAP)/Prescription Drug Assistance Program, Fiscal Year 2021	332,019	3,346	1.0%	19
CYFD: Interpersonal Violence Survivors and Dependents Served, State Fiscal Year (SFY) 21	10,808	106	1.0%	21
CYFD: Children Served in Foster Care, State Fiscal Year (SFY) 21	2,156	6	0.3%	28
ECECD: Child Care Program Providers as of June 2021	2,111	9	0.4%	25
ECECD: Family Infant Toddler (FIT) Program Children with Individualized Family Service Plan (IFSP), Fiscal Year 2021	10,089	71	0.7%	25
DOH: Personal Protective Equipment (PPE) Provided by New Mexico Department of Health (NMDOH), 2020	22,939,782	1,661,652	7.2%	4
DOH: Children’s Medical Services (Medically Fragile Children) Number Served as of October 2021	2,588	2	0.1%	31
DOH: Women Served by Special Supplemental Nutrition Program for Women, Infants, and Children (WIC) as of October 2021	7,471	18	0.2%	25
DOH: New Mexicans Receiving Services from the Developmental Disabilities and Supports Division (DDSD) as of October 29, 2021	6,519	34	0.5%	23
DOH: Medical Cannabis Program Number of Patients as of September 2021	124,463	1,829	1.5%	17
PED: Total Students as of October 2021	315,205	1,202	0.4%	26
PED: Native American Students as of October 2021	39,452	21	0.1%	23

\*\* County rank: 1 = high, 33 = low

## SIERRA COUNTY



**HSD Income Support Offices**  
**Sierra County (T or C area)**  
102 Barton St.  
Truth or Consequences 87901  
575-894-3011

**HSD Child Support Offices**  
**County Office 17 – Serving Catron, Sierra & Socorro Counties**  
445 Camino Del Rey, Suite C  
Los Lunas 87031

**Hospitals**  
**Sierra Vista Hospital**  
800 E. 9th Ave  
Truth or Consequences 87901  
575-894-2111

**Nursing Facilities**  
**New Mexico State Veterans Home**  
992 South Broadway  
Truth or Consequence 87901  
575-894-4200

**Sierra Health Care Center**  
1400 North Silver Street  
Truth or Consequences 87901  
575-894-7855

**Federally Qualified Health Centers**  
**Ben Archer Health Care Truth or Consequences**  
1960 N. Date St  
Alamogordo 88310  
575-894-7930

**County Level Emergency Operations Center**  
**Paul Tooley**  
855 Van Patten  
T or C 8701  
575-894-6215

**COVID-19 Testing Sites: DOH Public Health Office**  
**NMDOH SW Region – T or C Public Health Office – Sierra County**  
201 East 4<sup>th</sup> St.  
T or C 87901  
575-894-2716 Ext. 3

**Community COVID-19 Support Programs**  
**Road Runner Food Bank – Las Cruces Branch**  
505 S. Main St. Ste. 149A  
Las Cruces 88005  
575-523-4390

**Home Visiting Agencies**  
**AppleTree Educational Center**  
402 N. Broadway  
T or C 87901  
575-894-5646

**Special Supplemental Nutrition Program for Women, Infants, and Children (WIC) Clinic(s)/ Satellite(s)**  
**Sierra County Public Health Office - Satellite**  
201 E 4<sup>th</sup> Ave  
T or C 87901  
575-894-2716

**New Mexico Department of Health (DOH) Office(s) Offering Vital Records Services**  
**Sierra County Public Health Office - Satellite**  
201 E 4<sup>th</sup> Ave  
T or C 87901  
575-894-2716

Elephant Butte Lake State Park



PHOTOS COURTESY: New Mexico State Parks

# SOCORRO COUNTY



## Legislative Districts

### HOUSE

Dist 49 – Gail “Missy” Armstrong  
Dist 69 – Harry Garcia

### SENATE

Dist 28 – Sia Correa Hemphill  
Dist 30 – Joshua A. Sanchez

Source: <https://nmlegis.gov>

	U.S. #	N.M. #	N.M. % of US	County #	County % of NM	County Rank**
<b>Demographic and Economic Data</b>						
Population* (as of 2020)	329,484,123	2,106,319	0.6%	16,541	0.8%	22
White	250,309,724	1,716,720	0.7%	12,931	0.8%	22
Native American	4,292,990	233,214	5.4%	2,473	1.1%	12
Black/African American	44,531,112	56,543	0.1%	237	0.4%	22
Asian, Pacific Islander and Other Race	20,855,971	99,842	0.5%	900	0.9%	18
Hispanic/Latino Ethnicity*	61,312,879	1,046,092	1.7%	8,362	0.8%	19
Minor (under 18 years) Population	72,822,113	472,491	0.6%	3,671	0.8%	21
Elderly (65+ years) Population	55,659,364	389,911	0.7%	3,415	20.6%	18
Elderly (65+ years) Population, Projected 2030	67,535,667	2,308,475	3.4%	17,616	42.7%	21
Population Percent Change, 2010-2020	7.4%	2.8%	N/A	N/A	-7.1%	26
			<b>N.M. rate</b>		<b>County rate</b>	
Per Capita Personal Income as of 2019	\$59,450	\$46,338	77.9%	\$39,055	84.3%	25
Unemployment Rate as of October 2021	15,156,270	136,911	6.5%	794	4.8%	22
Poverty Rate as of 2019	40,526,547	383,350	18.2%	4,913	29.7%	2
Poverty Rate of Minors (Under 18 Years) as of 2019	55,353,333	117,650	24.9%	6,170	37.3%	7
Poverty Rate Elderly (65+ years) as of 2019	5,231,980	52,638	13.5%	468	13.7%	14
Percent Adults with Disabilities Population as of 2019	34,465,150	398,398	19.0%	4,698	28.4%	6
Poverty Rate Adults with Disabilities as of 2019	6,720,704	93,225	23.4%	1,644	35.0%	13
Single Parent Households with Children as of 2018	107,082,340	857,272	40.7%	6,418	38.8%	17
Households with Grandchildren and Grandparents as of 2019	N/A	93,731	4.5%	710	4.29%	13
Number of Veterans as of 2018	N/A	175,052	10.8%	997	7.7%	30
			<b>Per Population</b>		<b>Per Population</b>	
Number of Internet Service Providers, 2021	N/A	37	0.00002	5	0.00030	7
Percent of County with 25+ MBPS Broadband Coverage***, 2021	N/A	83%	N/A	6%	N/A	33
Percent of County with 100+ MBPS Broadband Coverage***, 2021	N/A	81%	N/A	1%	N/A	32
Percent of County with 1+ GB Broadband Coverage***, 2021	N/A	14%	N/A	0%	N/A	22

\*Individuals of Hispanic or Latino ethnicity may identify with multiple races, therefore the race and ethnicity data will not add up to 100%

\*\* County rank: 1 = high, 33 = low

\*\*\*Coverage indicates that the speed is available in the county, not how many resident have a subscription

Section 5 | [County Factsheets](#)

## SOCORRO COUNTY



	U.S. #	N.M. #	N.M. % of US	County #	County % of NM	County Rank**
<b>Health and Wellness</b>						
Percent Fully Vaccinated for COVID-19 as of November 2021	58.5%	1,537,613	73.0%	11,380	68.8%	14
Cumulative COVID-19 Cases Per 100,000 County Population as of October 25, 2021	13,857.0	12,904.2	0.61%	9,981	77.3%	23
COVID-19 Deaths per 100,000 County Population as of December 1, 2021	238.8	256.5	107.4%	384.7	150.0%	9
Rates of Hepatitis C Infection per 100,000, 2015-2019	N/A	183.9	N/A	368.0	200.1%	2
Total Live Births to NM Resident Mothers, 2020	N/A	20,088	N/A	101	0.5%	18
Total Deaths among NM Residents, 2020	N/A	22,354	N/A	155	0.7%	21
Rate of Teen Births, 2020	N/A	4,781	23.8%	44	43.4%	3
Syphilis Rates per 100,000 Population, 2019	N/A	34.2	N/A	0	0.0%	24
Reported Opiate Overdose Reversals using Naloxone, 2020	N/A	2,979	N/A	11	0.4%	14
Alzheimer's Disease Deaths per 100,000 population, 2019	N/A	354	17.6	52	7.7	24
Unintentional Injury Deaths per 100,000 population, 2013 - 2017	N/A	1,328	66.1	533	78.8	11
Alcohol-Related Deaths per 100,000 population, 2013 - 2017	N/A	1,250	62.2	492	72.4	9
Drug Overdose Deaths per 100,000 population, 2016 - 2018	N/A	508	25.3	110	16.2	26
Suicide Deaths per 100,000 population, 2013- 2017	N/A	440	21.9	194	28.6	10
Behavioral Health Visits for Anxiety, Depression and Trauma per 1,000 Population, 2020	N/A	114,277	54.5	781	46.9	19
2019 Food Insecurity	38,549,642	292,150	14.2%	3,210	19.1%	5
2019 Child Food Insecurity	11,320,890	106,360	22.0%	1,090	28.5%	9
2020 Projected Food Insecurity	46,457,261	348,170	17.6%	3,470	20.6%	5
2020 Projected Child Food Insecurity	14,736,640	129,540	28.1%	1,190	31.1%	10
Assisted Living Facilities as of October 2021	N/A	245	N/A	1	0.4%	21
Hospitals as of October 2021	N/A	77	N/A	1	1.3%	16
Intermediate Care Facilities (ICF) as of October 2021	N/A	43	N/A	0	0.0%	6
Nursing Homes by County as of October 2021	N/A	68	N/A	1	1.5%	5
Psychiatrists Full-Time Equivalent Count by County per 100,000 Population, 2020	N/A	0.7	N/A	0.02	2.9%	15
Primary Care Physicians Full-Time Equivalent Count per 100,000 Population, 2020	N/A	5.2	N/A	7.7	147.2%	3
Core Mental Health Professionals Full-Time Equivalent as of 2020	N/A	28	N/A	14	51.3%	22
Number of Medicare/Medicaid Dual Eligible Adults in Managed Care, 2020	N/A	22,971	N/A	232	1.0%	20
Medicaid Psychiatric Providers, 2021	N/A	534	N/A	2	0.4%	20
Medicaid Core Behavioral Health Providers, 2021	N/A	4,215	N/A	19	0.5%	22

\*\* County rank: 1 = high, 33 = low

## SOCORRO COUNTY



	N.M. #	County #	County % of NM	County Rank**
<b>Program Enrollment (number of individuals)</b>				
HSD: Medicaid & CHIP Recipients, as of October 2021	948,151	8,932	0.9%	21
HSD: Estimated Meals Provided through SNAP, State Fiscal Year 2021	434,339,756	4,756,858	1.1%	20
HSD: Child Support Average Collections per Child per Month, Federal Fiscal Year 2021	\$134.74	\$116.57	86.5%	23
HSD: Temporary Assistance For Needy Families (TANF) Recipients as of October 2021	37,931	456	1.2%	18
HSD: Low Income Home Energy Assistance Program (LIHEAP) Recipients as of October 2021	142,393	1,596	1.1%	21
HSD: Individuals Served by HSD Behavioral Health Programs, State Fiscal Year 2021	203,799	1,889	0.9%	25
ALTSD: Adult Protective Services (APS) Number of Substantiated Abuse, Neglect, Exploitation Claims, Fiscal Year 2021	517	15	2.9%	9
ALTSD: Adult Protective Services (APS) Reports of Seniors Financially Exploited, Fiscal Year 2021	765	13	1.7%	16
ALTSD: Aging Network Nutrition Services, Fiscal Year 2021	4,407,267	54,164	1.2%	23
ALTSD: Aging Network Transportation Services, Fiscal Year 2021	48,247	25	0.1%	28
ALTSD: Consumer and Elder Rights Division (CERD) Number of Enrollees in Medicare Advantage Program(MAP)/Prescription Drug Assistance Program, Fiscal Year 2021	332,019	2,825	0.9%	22
CYFD: Interpersonal Violence Survivors and Dependents Served, State Fiscal Year (SFY) 21	10,808	307	2.8%	11
CYFD: Children Served in Foster Care, State Fiscal Year (SFY) 21	2,156	11	0.5%	22
ECECD: Child Care Program Providers as of June 2021	2,111	24	1.1%	18
ECECD: Family Infant Toddler (FIT) Program Children with Individualized Family Service Plan (IFSP), Fiscal Year 2021	10,089	98	1.0%	19
DOH: Personal Protective Equipment (PPE) Provided by New Mexico Department of Health (NMDOH), 2020	22,939,782	0	0.0%	30
DOH: Children's Medical Services (Medically Fragile Children) Number Served as of October 2021	2,588	9	0.3%	23
DOH: Women Served by Special Supplemental Nutrition Program for Women, Infants, and Children (WIC) as of October 2021	7,471	76	1.0%	20
DOH: New Mexicans Receiving Services from the Developmental Disabilities and Supports Division (DDSD) as of October 29, 2021	6,519	38	0.6%	21
DOH: Medical Cannabis Program Number of Patients as of September 2021	124,463	1,130	0.9%	21
PED: Total Students as of October 2021	315,205	1,828	0.6%	23
PED: Native American Students as of October 2021	39,452	218	0.6%	13

\*\* County rank: 1 = high, 33 = low

## SOCORRO COUNTY



**HSD Income Support Offices**  
**Socorro County (Socorro area)**  
1014 N. California St.  
Socorro 87801  
575-838-8700

**HSD Child Support Offices**  
**County Office 17 – Serving Catron & Socorro**  
445 Camino Del Rey – Suite C  
Los Lunas 87031

**Hospitals**  
**Socorro General Hospital**  
1202 Highway 60 West  
Socorro 87801  
575-835-1140

**Nursing Facilities**  
**Good Samaritan Society - Socorro**  
1203 Highway 60 West  
Socorro 87801  
575-835-2724

**Federally Qualified Health Centers**  
**Presbyterian Medical Group Magdalena Family Health Center**  
801 10th St  
Magdalena 87825  
575-854-3162

**Presbyterian Medical Group Socorro Community Health**  
1300 Enterprise Rd  
Socorro 87801  
575-835-4444

**Presbyterian Medical Group Socorro Mental Health**  
1200 US-60  
Socorro 87801  
575-835-2444

**County Level Emergency Operations Center**  
**Gail Tripp**  
198 Neel Ave.  
Socorro 87801  
575-835-2029 Ext. 1200

**COVID-19 Testing Sites: DOH Public Health Office**  
**Presbyterian Medical Services – PMS – Socorro Community Health Center**  
1300 Enterprise Rd.  
Socorro 87801  
575-835-4444

**Community COVID-19 Support Programs**  
**Road Runner Food Bank**  
5840 Office Blvd. NE  
Albuquerque 87109  
505-247-2052

**Home Visiting Agencies**  
**Presbyterian Socorro General Hospital**  
1202 Hwy 60 W Bldg B  
Socorro 87801  
575-835-1140

**Special Supplemental Nutrition Program for Women, Infants, and Children (WIC)**  
**Clinic(s)/ Satellite(s)**  
**Alamo WIC Satellite**  
Navajo Annex Bldg  
Alamo 87825  
575-835-0977

**Socorro Public Health Office**  
214 Neel Ave #4699  
Socorro 87801  
575-835-4760

**New Mexico Department of Health (DOH) Office(s) Offering Vital Records Services**  
**Socorro Public Health Office**  
214 Neel Ave #4699  
Socorro 87801  
575-835-4760

Bosque del Apache

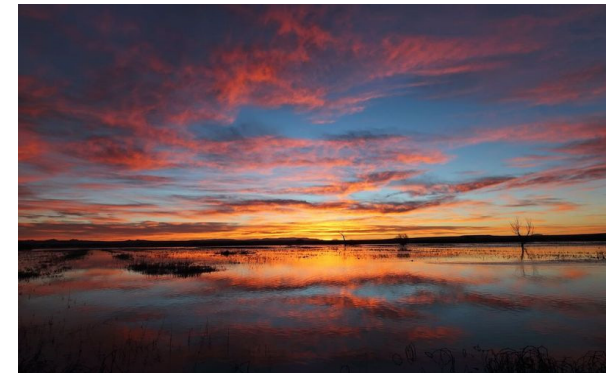

PHOTOS COURTESY: New Mexico TRUE

# TAOS COUNTY



## Legislative Districts

### HOUSE

Dist 41 – Susan K. Herrera  
Dist 42 – Kristina Ortez

### SENATE

Dist 6 – Roberto “Bobby” J. Gonzales  
Dist 8 – Pete Campos

Source: <https://nmlegis.gov>

	U.S. #	N.M. #	N.M. % of US	County #	County % of NM	County Rank**
<b>Demographic and Economic Data</b>						
Population* (as of 2020)	329,484,123	2,106,319	0.6%	32,593	1.5%	14
White	250,309,724	1,716,720	0.7%	28,508	1.7%	13
Native American	4,292,990	233,214	5.4%	2,540	1.1%	11
Black/African American	44,531,112	56,543	0.1%	291	0.5%	20
Asian, Pacific Islander and Other Race	20,855,971	99,842	0.5%	1,254	1.3%	14
Hispanic/Latino Ethnicity*	61,312,879	1,046,092	1.7%	18,362	1.8%	14
Minor (under 18 years) Population	72,822,113	472,491	0.6%	5,517	1.2%	16
Elderly (65+ years) Population	55,659,364	389,911	0.7%	9,340	28.7%	8
Elderly (65+ years) Population, Projected 2030	67,535,667	2,308,475	3.4%	33,172	29.4%	14
Population Percent Change, 2010-2020	7.4%	2.8%	N/A	N/A	4.7%	8
			<b>N.M. rate</b>		<b>County rate</b>	
Per Capita Personal Income as of 2019	\$59,450	\$46,338	77.9%	\$42,965	92.7%	19
Unemployment Rate as of October 2021	15,156,270	136,911	6.5%	2,184	6.7%	4
Poverty Rate as of 2019	40,526,547	383,350	18.2%	5,965	18.3%	21
Poverty Rate of Minors (Under 18 Years) as of 2019	55,353,333	117,650	24.9%	7,627	23.4%	24
Poverty Rate Elderly (65+ years) as of 2019	5,231,980	52,638	13.5%	1,485	15.9%	8
Percent Adults with Disabilities Population as of 2019	34,465,150	398,398	19.0%	6,877	21.1%	22
Poverty Rate Adults with Disabilities as of 2019	6,720,704	93,225	23.4%	1,919	27.9%	22
Single Parent Households with Children as of 2018	107,082,340	857,272	40.7%	16,720	51.3%	8
Households with Grandchildren and Grandparents as of 2019	N/A	93,731	4.5%	1,036	3.18%	21
Number of Veterans as of 2018	N/A	175,052	10.8%	2,892	10.7%	14
			<b>Per Population</b>		<b>Per Population</b>	
Number of Internet Service Providers, 2021	N/A	37	0.00002	7	0.00021	3
Percent of County with 25+ MBPS Broadband Coverage***, 2021	N/A	83%	N/A	84%	N/A	18
Percent of County with 100+ MBPS Broadband Coverage***, 2021	N/A	81%	N/A	65%	N/A	23
Percent of County with 1+ GB Broadband Coverage***, 2021	N/A	14%	N/A	0%	N/A	22

\*Individuals of Hispanic or Latino ethnicity may identify with multiple races, therefore the race and ethnicity data will not add up to 100%

\*\* County rank: 1 = high, 33 = low

\*\*\*Coverage indicates that the speed is available in the county, not how many resident have a subscription

## TAOS COUNTY



	U.S. #	N.M. #	N.M. % of US	County #	County % of NM	County Rank**
<b>Health and Wellness</b>						
Percent Fully Vaccinated for COVID-19 as of November 2021	58.5%	1,537,613	73.0%	27,867	85.5%	3
Cumulative COVID-19 Cases Per 100,000 County Population as of October 25, 2021	13,857.0	12,904.2	0.61%	7,391	57.3%	30
COVID-19 Deaths per 100,000 County Population as of December 1, 2021	238.8	256.5	107.4%	217.0	84.6%	23
Rates of Hepatitis C Infection per 100,000, 2015-2019	N/A	183.9	N/A	243.6	132.5%	7
Total Live Births to NM Resident Mothers, 2020	N/A	20,088	N/A	171	0.9%	16
Total Deaths among NM Residents, 2020	N/A	22,354	N/A	299	1.3%	15
Rate of Teen Births, 2020	N/A	4,781	23.8%	32	18.6%	22
Syphilis Rates per 100,000 Population, 2019	N/A	34.2	N/A	15	45.0%	16
Reported Opiate Overdose Reversals using Naloxone, 2020	N/A	2,979	N/A	19	0.6%	11
Alzheimer's Disease Deaths per 100,000 population, 2019	N/A	354	17.6	48	7.0	25
Unintentional Injury Deaths per 100,000 population, 2013 - 2017	N/A	1,328	66.1	508	75.2	13
Alcohol-Related Deaths per 100,000 population, 2013 - 2017	N/A	1,250	62.2	522	76.9	7
Drug Overdose Deaths per 100,000 population, 2016 - 2018	N/A	508	25.3	201	29.6	12
Suicide Deaths per 100,000 population, 2013- 2017	N/A	440	21.9	244	36.0	4
Behavioral Health Visits for Anxiety, Depression and Trauma per 1,000 Population, 2020	N/A	114,277	54.5	2,555	78.1	7
2019 Food Insecurity	38,549,642	292,150	14.2%	4,600	14.0%	22
2019 Child Food Insecurity	11,320,890	106,360	22.0%	1,300	22.0%	21
2020 Projected Food Insecurity	46,457,261	348,170	17.6%	5,710	17.4%	18
2020 Projected Child Food Insecurity	14,736,640	129,540	28.1%	1,660	28.1%	19
Assisted Living Facilities as of October 2021	N/A	245	N/A	1	0.4%	21
Hospitals as of October 2021	N/A	77	N/A	1	1.3%	16
Intermediate Care Facilities (ICF) as of October 2021	N/A	43	N/A	0	0.0%	6
Nursing Homes by County as of October 2021	N/A	68	N/A	1	1.5%	5
Psychiatrists Full-Time Equivalent Count by County per 100,000 Population, 2020	N/A	0.7	N/A	0.5	71.4%	7
Primary Care Physicians Full-Time Equivalent Count per 100,000 Population, 2020	N/A	5.2	N/A	6.1	117.4%	9
Core Mental Health Professionals Full-Time Equivalent as of 2020	N/A	28	N/A	43	151.8%	2
Number of Medicare/Medicaid Dual Eligible Adults in Managed Care, 2020	N/A	22,971	N/A	548	2.4%	12
Medicaid Psychiatric Providers, 2021	N/A	534	N/A	3	0.6%	17
Medicaid Core Behavioral Health Providers, 2021	N/A	4,215	N/A	108	2.6%	6

\*\* County rank: 1 = high, 33 = low



# TAOS COUNTY



	N.M. #	County #	County % of NM	County Rank**
<b>Program Enrollment (number of individuals)</b>				
HSD: Medicaid & CHIP Recipients, as of October 2021	948,151	16,417	1.7%	15
HSD: Estimated Meals Provided through SNAP, State Fiscal Year 2021	434,339,756	7,188,312	1.7%	17
HSD: Child Support Average Collections per Child per Month, Federal Fiscal Year 2021	\$134.74	\$102.65	76.2%	28
HSD: Temporary Assistance For Needy Families (TANF) Recipients as of October 2021	37,931	488	1.3%	17
HSD: Low Income Home Energy Assistance Program (LIHEAP) Recipients as of October 2021	142,393	3,293	2.3%	14
HSD: Individuals Served by HSD Behavioral Health Programs, State Fiscal Year 2021	203,799	4,508	2.2%	15
ALTSD: Adult Protective Services (APS) Number of Substantiated Abuse, Neglect, Exploitation Claims, Fiscal Year 2021	517	4	0.8%	19
ALTSD: Adult Protective Services (APS) Reports of Seniors Financially Exploited, Fiscal Year 2021	765	6	0.8%	21
ALTSD: Aging Network Nutrition Services, Fiscal Year 2021	4,407,267	102,343	2.3%	16
ALTSD: Aging Network Transportation Services, Fiscal Year 2021	48,247	1,081	2.2%	12
ALTSD: Consumer and Elder Rights Division (CERD) Number of Enrollees in Medicare Advantage Program(MAP)/Prescription Drug Assistance Program, Fiscal Year 2021	332,019	7,754	2.3%	9
CYFD: Interpersonal Violence Survivors and Dependents Served, State Fiscal Year (SFY) 21	10,808	342	3.2%	7
CYFD: Children Served in Foster Care, State Fiscal Year (SFY) 21	2,156	43	2.0%	14
ECECD: Child Care Program Providers as of June 2021	2,111	20	0.9%	19
ECECD: Family Infant Toddler (FIT) Program Children with Individualized Family Service Plan (IFSP), Fiscal Year 2021	10,089	102	1.0%	18
DOH: Personal Protective Equipment (PPE) Provided by New Mexico Department of Health (NMDOH), 2020	22,939,782	343,506	1.5%	13
DOH: Children's Medical Services (Medically Fragile Children) Number Served as of October 2021	2,588	102	3.9%	11
DOH: Women Served by Special Supplemental Nutrition Program for Women, Infants, and Children (WIC) as of October 2021	7,471	135	1.8%	15
DOH: New Mexicans Receiving Services from the Developmental Disabilities and Supports Division (DDSD) as of October 29, 2021	6,519	72	1.1%	16
DOH: Medical Cannabis Program Number of Patients as of September 2021	124,463	2,603	2.1%	11
PED: Total Students as of October 2021	315,205	4,104	1.3%	15
PED: Native American Students as of October 2021	39,452	333	0.8%	12

\*\* County rank: 1 = high, 33 = low

## TAOS COUNTY



**HSD Income Support Offices**  
**Taos County (Taos area)**  
145 Roy Rd.  
Taos, 87571  
575-758-8804

**HSD Child Support Offices**  
**County Office 4 – Satellite Office – Taos County**  
145 Roy Road  
Taos 87571

**Hospitals**  
**Holy Cross Hospital**  
1397 Weimer Rd.  
Taos 87571  
575-758-8883

**Nursing Facilities**  
**Taos Living Center**  
1340 Maestas Road  
Taos 87571  
575-758-2300

**Federally Qualified Health Centers**  
**Las Clinicas Del Norte Ojo Caliente Clinic**  
35282 US Hwy 285  
Ojo Caliente 87549  
505-583-2191

**El Centro Family Health Peñasco Clinic**  
15136 Highway 75  
Peñasco 87553  
575-587-2205

**Presbyterian Medical Services Questa Health Center**  
2573 NM-522  
Questa 87556  
575-586-0315

**El Centro Family Health Taos Clinic**  
1331 Gusdorf Rd  
Taos 87571  
575-758-3601

**County Level Emergency Operations Center**  
**Bobby Lucero**  
6 Miranda Canyon Rd.  
Ranchos de Taos 87557  
575-737-6454

**COVID-19 Testing Sites: DOH Public Health Office**  
**Taos HCH – Holy Cross Hospital**  
1397 Weimer Rd.  
Taos 87571  
800-755-6236

**Community COVID-19 Support Programs**  
**The Food Depot**  
1222 Siler Rd.  
Santa Fe 87507  
505-471-1633

**Home Visiting Agencies**  
**Taos Health Systems**  
413 Sipapu St  
Taos 87571  
575-758-8883

**Special Supplemental Nutrition Program for Women, Infants, and Children (WIC) Clinic(s)/ Satellite(s)**  
**Peñasco Holy Cross Rural Hospital Clinic**  
24 NM-75  
Peñasco 87553  
575-587-1821

**Questa Health Center**  
2573 NM-522  
Questa 87556  
575-586-0315

**Taos Public Health Office**  
1400 Weimer Rd  
Taos 87571  
575-758-0493

Taos Pueblo



PHOTO COURTESY: New Mexico TRUE  
2022 Data Book | New Mexico Health and Human Services

# TORRANCE COUNTY



## Legislative Districts

### HOUSE

Dist 50 – Matthew McQueen  
Dist 70 – Ambrose M. Castellano

### SENATE

Dist 19 – Gregg Schmedes  
Dist 39 – Elizabeth “Liz” Stefanics

Source: <https://nmlegis.gov>

	U.S. #	N.M. #	N.M. % of US	County #	County % of NM	County Rank**
<b>Demographic and Economic Data</b>						
Population* (as of 2020)	329,484,123	2,106,319	0.6%	15,486	0.7%	23
White	250,309,724	1,716,720	0.7%	13,833	0.8%	20
Native American	4,292,990	233,214	5.4%	666	0.3%	19
Black/African American	44,531,112	56,543	0.1%	364	0.6%	17
Asian, Pacific Islander and Other Race	20,855,971	99,842	0.5%	623	0.6%	22
Hispanic/Latino Ethnicity*	61,312,879	1,046,092	1.7%	6,910	0.7%	21
Minor (under 18 years) Population	72,822,113	472,491	0.6%	3,187	0.7%	23
Elderly (65+ years) Population	55,659,364	389,911	0.7%	3,405	22.0%	14
Elderly (65+ years) Population, Projected 2030	67,535,667	2,308,475	3.4%	15,324	25.7%	23
Population Percent Change, 2010-2020	7.4%	2.8%	N/A	N/A	-8.2%	28
			<b>N.M. rate</b>		<b>County rate</b>	
Per Capita Personal Income as of 2019	\$59,450	\$46,338	77.9%	\$37,276	80.4%	30
Unemployment Rate as of October 2021	15,156,270	136,911	6.5%	960	6.2%	6
Poverty Rate as of 2019	40,526,547	383,350	18.2%	3,670	23.7%	12
Poverty Rate of Minors (Under 18 Years) as of 2019	55,353,333	117,650	24.9%	4,429	28.6%	18
Poverty Rate Elderly (65+ years) as of 2019	5,231,980	52,638	13.5%	609	17.9%	5
Percent Adults with Disabilities Population as of 2019	34,465,150	398,398	19.0%	3,206	20.7%	24
Poverty Rate Adults with Disabilities as of 2019	6,720,704	93,225	23.4%	923	28.8%	20
Single Parent Households with Children as of 2018	107,082,340	857,272	40.7%	3,918	25.3%	30
Households with Grandchildren and Grandparents as of 2019	N/A	93,731	4.5%	590	3.81%	15
Number of Veterans as of 2018	N/A	175,052	10.8%	1,542	12.5%	8
			<b>Per Population</b>		<b>Per Population</b>	
Number of Internet Service Providers, 2021	N/A	37	0.00002	8	0.00052	1
Percent of County with 25+ MBPS Broadband Coverage***, 2021	N/A	83%	N/A	50%	N/A	30
Percent of County with 100+ MBPS Broadband Coverage***, 2021	N/A	81%	N/A	37%	N/A	26
Percent of County with 1+ GB Broadband Coverage***, 2021	N/A	14%	N/A	9%	N/A	16

\*Individuals of Hispanic or Latino ethnicity may identify with multiple races, therefore the race and ethnicity data will not add up to 100%

\*\* County rank: 1 = high, 33 = low

\*\*\*Coverage indicates that the speed is available in the county, not how many resident have a subscription

## TORRANCE COUNTY



	U.S. #	N.M. #	N.M. % of US	County #	County % of NM	County Rank**
<b>Health and Wellness</b>						
Percent Fully Vaccinated for COVID-19 as of November 2021	58.5%	1,537,613	73.0%	6,922	44.7%	31
Cumulative COVID-19 Cases Per 100,000 County Population as of October 25, 2021	13,857.0	12,904.2	0.61%	8,880	68.8%	28
COVID-19 Deaths per 100,000 County Population as of December 1, 2021	238.8	256.5	107.4%	135.8	53.0%	30
Rates of Hepatitis C Infection per 100,000, 2015-2019	N/A	183.9	N/A	184.0	100.1%	15
Total Live Births to NM Resident Mothers, 2020	N/A	20,088	N/A	5	0.02%	23
Total Deaths among NM Residents, 2020	N/A	22,354	N/A	117	0.5%	25
Rate of Teen Births, 2020	N/A	4,781	23.8%	1	19.7%	21
Syphilis Rates per 100,000 Population, 2019	N/A	34.2	N/A	6	18.4%	21
Reported Opiate Overdose Reversals using Naloxone, 2020	N/A	2,979	N/A	6	0.2%	16
Alzheimer's Disease Deaths per 100,000 population, 2019	N/A	354	17.6	31	4.6	26
Unintentional Injury Deaths per 100,000 population, 2013 - 2017	N/A	1,328	66.1	497	73.5	16
Alcohol-Related Deaths per 100,000 population, 2013 - 2017	N/A	1,250	62.2	353	52.0	24
Drug Overdose Deaths per 100,000 population, 2016 - 2018	N/A	508	25.3	217	32.0	10
Suicide Deaths per 100,000 population, 2013- 2017	N/A	440	21.9	204	30.1	8
Behavioral Health Visits for Anxiety, Depression and Trauma per 1,000 Population, 2020	N/A	114,277	54.5	226	14.6	32
2019 Food Insecurity	38,549,642	292,150	14.2%	2,530	16.3%	12
2019 Child Food Insecurity	11,320,890	106,360	22.0%	800	24.5%	18
2020 Projected Food Insecurity	46,457,261	348,170	17.6%	2,880	18.6%	12
2020 Projected Child Food Insecurity	14,736,640	129,540	28.1%	930	28.5%	17
Assisted Living Facilities as of October 2021	N/A	245	N/A	0	0.0%	24
Hospitals as of October 2021	N/A	77	N/A	0	0.0%	27
Intermediate Care Facilities (ICF) as of October 2021	N/A	43	N/A	0	0.0%	6
Nursing Homes by County as of October 2021	N/A	68	N/A	0	0.0%	6
Psychiatrists Full-Time Equivalent Count by County per 100,000 Population, 2020	N/A	0.7	N/A	0.7	97.1%	5
Primary Care Physicians Full-Time Equivalent Count per 100,000 Population, 2020	N/A	5.2	N/A	1.6	30.6%	31
Core Mental Health Professionals Full-Time Equivalent as of 2020	N/A	28	N/A	11	40.1%	27
Number of Medicare/Medicaid Dual Eligible Adults in Managed Care, 2020	N/A	22,971	N/A	224	1.0%	21
Medicaid Psychiatric Providers, 2021	N/A	534	N/A	0	0.0%	27
Medicaid Core Behavioral Health Providers, 2021	N/A	4,215	N/A	18	0.4%	24

\*\* County rank: 1 = high, 33 = low

## TORRANCE COUNTY



	N.M. #	County #	County % of NM	County Rank**
<b>Program Enrollment (number of individuals)</b>				
HSD: Medicaid & CHIP Recipients, as of October 2021	948,151	12,984	1.4%	18
HSD: Estimated Meals Provided through SNAP, State Fiscal Year 2021	434,339,756	5,783,839	1.3%	19
HSD: Child Support Average Collections per Child per Month, Federal Fiscal Year 2021	\$134.74	\$116.03	86.1%	24
HSD: Temporary Assistance For Needy Families (TANF) Recipients as of October 2021	37,931	4	0.0%	31
HSD: Low Income Home Energy Assistance Program (LIHEAP) Recipients as of October 2021	142,393	2,208	1.6%	18
HSD: Individuals Served by HSD Behavioral Health Programs, State Fiscal Year 2021	203,799	2,592	1.3%	20
ALTSD: Adult Protective Services (APS) Number of Substantiated Abuse, Neglect, Exploitation Claims, Fiscal Year 2021	517	2	0.4%	24
ALTSD: Adult Protective Services (APS) Reports of Seniors Financially Exploited, Fiscal Year 2021	765	7	0.9%	20
ALTSD: Aging Network Nutrition Services, Fiscal Year 2021	4,407,267	40,275	0.9%	26
ALTSD: Aging Network Transportation Services, Fiscal Year 2021	48,247	22	0.0%	29
ALTSD: Consumer and Elder Rights Division (CERD) Number of Enrollees in Medicare Advantage Program(MAP)/Prescription Drug Assistance Program, Fiscal Year 2021	332,019	2,928	0.9%	21
CYFD: Interpersonal Violence Survivors and Dependents Served, State Fiscal Year (SFY) 21	10,808	43	0.4%	23
CYFD: Children Served in Foster Care, State Fiscal Year (SFY) 21	2,156	34	1.6%	16
ECECD: Child Care Program Providers as of June 2021	2,111	14	0.7%	21
ECECD: Family Infant Toddler (FIT) Program Children with Individualized Family Service Plan (IFSP), Fiscal Year 2021	10,089	36	0.4%	27
DOH: Personal Protective Equipment (PPE) Provided by New Mexico Department of Health (NMDOH), 2020	22,939,782	102,974	0.4%	22
DOH: Children's Medical Services (Medically Fragile Children) Number Served as of October 2021	2,588	8	0.3%	24
DOH: Women Served by Special Supplemental Nutrition Program for Women, Infants, and Children (WIC) as of October 2021	7,471	111	1.5%	18
DOH: New Mexicans Receiving Services from the Developmental Disabilities and Supports Division (DDSD) as of October 29, 2021	6,519	31	0.5%	24
DOH: Medical Cannabis Program Number of Patients as of September 2021	124,463	882	0.7%	24
PED: Total Students as of October 2021	315,205	2,934	0.9%	21
PED: Native American Students as of October 2021	39,452	50	0.1%	20

\*\* County rank: 1 = high, 33 = low

## TORRANCE COUNTY



**HSD Income Support Offices**  
**Torrance County (Moriarty area)**  
109 Tulane Ave  
Moriarty 87035  
505-832-5640

**HSD Child Support Offices**  
**County Office 3 – Serving N. Bernalillo & Torrance Counties**  
1010 18th St NW  
Albuquerque 87104

**Federally Qualified Health Centers**  
**Presbyterian Medical Services Esperanza Family Health Center**  
903 5th St  
Estancia 87016  
505-384-2777

**Presbyterian Medical Services Mountainair Health Center**  
105 E Pinon St  
Mountainair 87036  
505-847-2271

**County Level Emergency Operations Center**  
**Matt Propp**  
903A St. Highway 41 – PO Box 48  
Estancia 87016  
505-544-4727

**COVID-19 Testing Sites: DOH Public Health Office**  
**Presbyterian Medical Services – PMS – Esperanza Family Health Center**  
903 C 5<sup>th</sup> St  
Estancia 87106  
505-384-2777

**Community COVID-19 Support Programs**  
**Road Runner Food Bank**  
5840 Office Blvd NE  
Albuquerque 87109  
505-247-2052

**Special Supplemental Nutrition Program for Women, Infants, and Children (WIC) Clinic(s)/ Satellite(s)**  
**Edgewood WIC Office**  
7 Municipal Way  
Edgewood 87015  
505-281-3406

Manzano Mountains State Park



PHOTO COURTESY: New Mexico State Parks

# UNION COUNTY



Legislative Districts

HOUSE

Dist 67 – Jack Chatfield

SENATE

Dist 7 – Pat Woods

Source: <https://nmlegis.gov>

	U.S. #	N.M. #	N.M. % of US	County #	County % of NM	County Rank**
<b>Demographic and Economic Data</b>						
Population* (as of 2020)	329,484,123	2,106,319	0.6%	4,026	0.2%	30
White	250,309,724	1,716,720	0.7%	3,642	0.2%	30
Native American	4,292,990	233,214	5.4%	141	0.1%	30
Black/African American	44,531,112	56,543	0.1%	111	0.2%	26
Asian, Pacific Islander and Other Race	20,855,971	99,842	0.5%	132	0.1%	28
Hispanic/Latino Ethnicity*	61,312,879	1,046,092	1.7%	1,759	0.2%	30
Minor (under 18 years) Population	72,822,113	472,491	0.6%	774	0.2%	29
Elderly (65+ years) Population	55,659,364	389,911	0.7%	880	21.9%	15
Elderly (65+ years) Population, Projected 2030	67,535,667	2,308,475	3.4%	4,491	44.3%	27
Population Percent Change, 2010-2020	7.4%	2.8%	N/A	N/A	-10.3%	30
			<b>N.M. rate</b>		<b>County rate</b>	
Per Capita Personal Income as of 2019	\$59,450	\$46,338	77.9%	\$41,932	90.5%	20
Unemployment Rate as of October 2021	15,156,270	136,911	6.5%	133	3.3%	32
Poverty Rate as of 2019	40,526,547	383,350	18.2%	781	19.4%	20
Poverty Rate of Minors (Under 18 Years) as of 2019	55,353,333	117,650	24.9%	1,409	35.0%	11
Poverty Rate Elderly (65+ years) as of 2019	5,231,980	52,638	13.5%	104	11.8%	22
Percent Adults with Disabilities Population as of 2019	34,465,150	398,398	19.0%	1,099	27.3%	9
Poverty Rate Adults with Disabilities as of 2019	6,720,704	93,225	23.4%	314	28.6%	21
Single Parent Households with Children as of 2018	107,082,340	857,272	40.7%	1,759	43.7%	11
Households with Grandchildren and Grandparents as of 2019	N/A	93,731	4.5%	29	0.72%	33
Number of Veterans as of 2018	N/A	175,052	10.8%	340	10.3%	15
			<b>Per Population</b>		<b>Per Population</b>	
Number of Internet Service Providers, 2021	N/A	37	0.00002	4	0.00099	17
Percent of County with 25+ MBPS Broadband Coverage***, 2021	N/A	83%	N/A	67%	N/A	27
Percent of County with 100+ MBPS Broadband Coverage***, 2021	N/A	81%	N/A	63%	N/A	24
Percent of County with 1+ GB Broadband Coverage***, 2021	N/A	14%	N/A	54%	N/A	8

\*Individuals of Hispanic or Latino ethnicity may identify with multiple races, therefore the race and ethnicity data will not add up to 100%

\*\* County rank: 1 = high, 33 = low

\*\*\*Coverage indicates that the speed is available in the county, not how many resident have a subscription

## UNION COUNTY



	U.S. #	N.M. #	N.M. % of US	County #	County % of NM	County Rank**
<b>Health and Wellness</b>						
Percent Fully Vaccinated for COVID-19 as of November 2021	58.5%	1,537,613	73.0%	2,271	56.4%	22
Cumulative COVID-19 Cases Per 100,000 County Population as of October 25, 2021	13,857.0	12,904.2	0.61%	12,958	100.4%	15
COVID-19 Deaths per 100,000 County Population as of December 1, 2021	238.8	256.5	107.4%	295.6	115.3%	15
Rates of Hepatitis C Infection per 100,000, 2015-2019	N/A	183.9	N/A	146.2	79.5%	23
Total Live Births to NM Resident Mothers, 2020	N/A	20,088	N/A	1	0.005%	25
Total Deaths among NM Residents, 2020	N/A	22,354	N/A	43	0.2%	27
Rate of Teen Births, 2020	N/A	4,781	23.8%	0.4	36.6%	4
Syphilis Rates per 100,000 Population, 2019	N/A	34.2	N/A	0	0.0%	24
Reported Opiate Overdose Reversals using Naloxone, 2020	N/A	2,979	N/A	0	0.0%	26
Alzheimer's Disease Deaths per 100,000 population, 2019	N/A	354	17.6	0	0.0	27
Unintentional Injury Deaths per 100,000 population, 2013 - 2017	N/A	1,328	66.1	305	45.1	32
Alcohol-Related Deaths per 100,000 population, 2013 - 2017	N/A	1,250	62.2	283	41.6	30
Drug Overdose Deaths per 100,000 population, 2016 - 2018	N/A	508	25.3	0	0.0	32
Suicide Deaths per 100,000 population, 2013- 2017	N/A	440	21.9	183	27.0	11
Behavioral Health Visits for Anxiety, Depression and Trauma per 1,000 Population, 2020	N/A	114,277	54.5	55	13.6	33
2019 Food Insecurity	38,549,642	292,150	14.2%	620	15.1%	20
2019 Child Food Insecurity	11,320,890	106,360	22.0%	220	26.8%	11
2020 Projected Food Insecurity	46,457,261	348,170	17.6%	690	16.8%	20
2020 Projected Child Food Insecurity	14,736,640	129,540	28.1%	250	29.8%	14
Assisted Living Facilities as of October 2021	N/A	245	N/A	0	0.0%	24
Hospitals as of October 2021	N/A	77	N/A	1	1.3%	17
Intermediate Care Facilities (ICF) as of October 2021	N/A	43	N/A	0	0.0%	6
Nursing Homes by County as of October 2021	N/A	68	N/A	1	1.5%	5
Psychiatrists Full-Time Equivalent Count by County per 100,000 Population, 2020	N/A	0.7	N/A	1.1	151.4%	2
Primary Care Physicians Full-Time Equivalent Count per 100,000 Population, 2020	N/A	5.2	N/A	2.6	50.8%	26
Core Mental Health Professionals Full-Time Equivalent as of 2020	N/A	28	N/A	15	54.3%	19
Number of Medicare/Medicaid Dual Eligible Adults in Managed Care, 2020	N/A	22,971	N/A	33	0.1%	29
Medicaid Psychiatric Providers, 2021	N/A	534	N/A	0	0.0%	27
Medicaid Core Behavioral Health Providers, 2021	N/A	4,215	N/A	0	0.0%	32

\*\* County rank: 1 = high, 33 = low



## UNION COUNTY



	N.M. #	County #	County % of NM	County Rank**
<b>Program Enrollment (number of individuals)</b>				
HSD: Medicaid & CHIP Recipients, as of October 2021	948,151	433	0.0%	31
HSD: Estimated Meals Provided through SNAP, State Fiscal Year 2021	434,339,756	128,156	0.0%	32
HSD: Child Support Average Collections per Child per Month, Federal Fiscal Year 2021	\$134.74	\$140.31	104.1%	13
HSD: Temporary Assistance For Needy Families (TANF) Recipients as of October 2021	37,931	1,376	3.6%	6
HSD: Low Income Home Energy Assistance Program (LIHEAP) Recipients as of October 2021	142,393	41	0.0%	31
HSD: Individuals Served by HSD Behavioral Health Programs, State Fiscal Year 2021	203,799	257	0.1%	32
ALTSD: Adult Protective Services (APS) Number of Substantiated Abuse, Neglect, Exploitation Claims, Fiscal Year 2021	517	1	0.2%	28
ALTSD: Adult Protective Services (APS) Reports of Seniors Financially Exploited, Fiscal Year 2021	765	1	0.1%	32
ALTSD: Aging Network Nutrition Services, Fiscal Year 2021	4,407,267	17,275	0.4%	31
ALTSD: Aging Network Transportation Services, Fiscal Year 2021	48,247	26	0.1%	27
ALTSD: Consumer and Elder Rights Division (CERD) Number of Enrollees in Medicare Advantage Program(MAP)/Prescription Drug Assistance Program, Fiscal Year 2021	332,019	647	0.2%	31
CYFD: Interpersonal Violence Survivors and Dependents Served, State Fiscal Year (SFY) 21	10,808	0	0.0%	24
CYFD: Children Served in Foster Care, State Fiscal Year (SFY) 21	2,156	3	0.1%	29
ECECD: Child Care Program Providers as of June 2021	2,111	2	0.1%	30
ECECD: Family Infant Toddler (FIT) Program Children with Individualized Family Service Plan (IFSP), Fiscal Year 2021	10,089	22	0.2%	28
DOH: Personal Protective Equipment (PPE) Provided by New Mexico Department of Health (NMDOH), 2020	22,939,782	20,579	0.1%	27
DOH: Children's Medical Services (Medically Fragile Children) Number Served as of October 2021	2,588	6	0.2%	28
DOH: Women Served by Special Supplemental Nutrition Program for Women, Infants, and Children (WIC) as of October 2021	7,471	13	0.2%	27
DOH: New Mexicans Receiving Services from the Developmental Disabilities and Supports Division (DDSD) as of October 29, 2021	6,519	9	0.1%	29
DOH: Medical Cannabis Program Number of Patients as of September 2021	124,463	224	0.2%	30
PED: Total Students as of October 2021	315,205	482	0.2%	30
PED: Native American Students as of October 2021	39,452	6	0.0%	29

\*\* County rank: 1 = high, 33 = low

## UNION COUNTY



**HSD Income Support Offices**  
**Union County (Clayton area)**  
834 Main St  
Clayton 88415  
575-374-9401

**HSD Child Support Offices**  
**County Office 4 – Serving San Miguel, Guadalupe, Union, Colfax, & Mora Counties**  
2536 Ridge Runner Rd  
Las Vegas 87701

**Hospitals**  
**Union County General Hospital**  
300 Wilson St.  
Clayton 88415  
575-374-2585

**Nursing Facilities**  
**Clayton Nursing and Rehabilitation**  
419 Harding Street  
Clayton 88415  
575-374-2353

**County Level Emergency Operations Center**  
**Robert Wingo**  
100 Court St. – PO Box 430  
Clayton 88415  
575-207-5454

**COVID-19 Testing Sites: DOH Public Health Office**  
**El Centro Family Health**  
502 4<sup>th</sup> St  
Springer 87747  
575-483-0282

**Community COVID-19 Support Programs**  
**The Food Depot**  
122 Siler Rd  
Santa Fe 87507  
505-471-1633

**Home Visiting Agencies**  
**Colfax County**  
112 N. 3<sup>rd</sup> St  
Raton 87740

**Special Supplemental Nutrition Program for Women, Infants, and Children (WIC) Clinic(s)/ Satellite(s)**  
**Clayton Public Health Office - Satellite**  
100 Court St  
Clayton 88415  
575-445-3601

**New Mexico Department of Health (DOH) Office(s) Offering Vital Records Services**  
**Clayton Public Health Office - Satellite**  
100 Court St  
Clayton 88415  
575-445-3601

Clayton Lake State Park and Dinosaur Trackways



PHOTO COURTESY: New Mexico State Parks

# VALENCIA COUNTY



## Legislative Districts

### HOUSE

- Dist 7 – Kelly Fajardo
- Dist 8 – Alonzo Baldonado
- Dist 49 – Gail “Missy” Armstrong
- Dist 50 – Matthew McQueen
- Dist 69 – Harry Garcia

### SENATE

- Dist 29 – Gregory Baca
- Dist 30 – Joshua Sanchez
- Dist 39 – Elizabeth “Liz” Stefanics

Source: <https://nmlegis.gov>

	U.S. #	N.M. #	N.M. % of US	County #	County % of NM	County Rank**
<b>Demographic and Economic Data</b>						
Population* (as of 2020)	329,484,123	2,106,319	0.6%	77,574	3.7%	6
White	250,309,724	1,716,720	0.7%	68,126	4.0%	5
Native American	4,292,990	233,214	5.4%	5,126	2.2%	10
Black/African American	44,531,112	56,543	0.1%	1,597	2.8%	9
Asian, Pacific Islander and Other Race	20,855,971	99,842	0.5%	2,725	2.7%	7
Hispanic/Latino Ethnicity*	61,312,879	1,046,092	1.7%	47,552	4.5%	5
Minor (under 18 years) Population	72,822,113	472,491	0.6%	17,934	3.8%	8
Elderly (65+ years) Population	55,659,364	389,911	0.7%	14,491	18.7%	21
Elderly (65+ years) Population, Projected 2030	67,535,667	2,308,475	3.4%	82,721	44.4%	6
Population Percent Change, 2010-2020	7.4%	2.8%	N/A	N/A	-0.5%	16
			<b>N.M. rate</b>		<b>County rate</b>	
Per Capita Personal Income as of 2019	\$59,450	\$46,338	77.9%	\$38,918	84.0%	26
Unemployment Rate as of October 2021	15,156,270	136,911	6.5%	4,344	5.6%	11
Poverty Rate as of 2019	40,526,547	383,350	18.2%	13,110	16.9%	22
Poverty Rate of Minors (Under 18 Years) as of 2019	55,353,333	117,650	24.9%	17,377	22.4%	26
Poverty Rate Elderly (65+ years) as of 2019	5,231,980	52,638	13.5%	1,594	11.0%	24
Percent Adults with Disabilities Population as of 2019	34,465,150	398,398	19.0%	19,316	24.9%	14
Poverty Rate Adults with Disabilities as of 2019	6,720,704	93,225	23.4%	4,539	23.5%	27
Single Parent Households with Children as of 2018	107,082,340	857,272	40.7%	28,082	36.2%	20
Households with Grandchildren and Grandparents as of 2019	N/A	93,731	4.5%	3,739	4.82%	10
Number of Veterans as of 2018	N/A	175,052	10.8%	6,882	11.7%	11
			<b>Per Population</b>		<b>Per Population</b>	
Number of Internet Service Providers, 2021	N/A	37	0.00002	5	0.00006	7
Percent of County with 25+ MBPS Broadband Coverage***, 2021	N/A	83.00%	N/A	89%	N/A	9
Percent of County with 100+ MBPS Broadband Coverage***, 2021	N/A	80.50%	N/A	83%	N/A	12
Percent of County with 1+ GB Broadband Coverage***, 2021	N/A	13.80%	N/A	11%	N/A	15

\*Individuals of Hispanic or Latino ethnicity may identify with multiple races, therefore the race and ethnicity data will not add up to 100%

\*\* County rank: 1 = high, 33 = low

\*\*\*Coverage indicates that the speed is available in the county, not how many resident have a subscription

## VALENCIA COUNTY



	U.S. #	N.M. #	N.M. % of US	County #	County % of NM	County Rank**
<b>Health and Wellness</b>						
Percent Fully Vaccinated for COVID-19 as of November 2021	58.5%	1,537,613	73.0%	52,285	67.4%	16
Cumulative COVID-19 Cases Per 100,000 County Population as of October 25, 2021	13,857.0	12,904.2	0.61%	12,591	97.6%	16
COVID-19 Deaths per 100,000 County Population as of December 1, 2021	238.8	256.5	107.4%	217.8	84.9%	22
Rates of Hepatitis C Infection per 100,000, 2015-2019	N/A	183.9	N/A	227.6	123.8%	8
Total Live Births to NM Resident Mothers, 2020	N/A	20,088	N/A	9	0.04%	22
Total Deaths among NM Residents, 2020	N/A	22,354	N/A	554	2.5%	9
Rate of Teen Births, 2020	N/A	4,781	23.8%	2	22.0%	16
Syphilis Rates per 100,000 Population, 2019	N/A	34.2	N/A	35	100.9%	4
Reported Opiate Overdose Reversals using Naloxone, 2020	N/A	2,979	N/A	50	1.7%	7
Alzheimer's Disease Deaths per 100,000 population, 2019	N/A	354	17.6	60	8.8	22
Unintentional Injury Deaths per 100,000 population, 2013 - 2017	N/A	1,328	66.1	451	66.7	20
Alcohol-Related Deaths per 100,000 population, 2013 - 2017	N/A	1,250	62.2	413	60.8	15
Drug Overdose Deaths per 100,000 population, 2016 - 2018	N/A	508	25.3	240	35.4	8
Suicide Deaths per 100,000 population, 2013- 2017	N/A	440	21.9	168	24.7	17
Behavioral Health Visits for Anxiety, Depression and Trauma per 1,000 Population, 2020	N/A	114,277	54.5	2,384	31.1	26
2019 Food Insecurity	38,549,642	292,150	14.2%	9,610	12.6%	27
2019 Child Food Insecurity	11,320,890	106,360	22.0%	3,870	21.5%	24
2020 Projected Food Insecurity	46,457,261	348,170	17.6%	11,410	15.0%	27
2020 Projected Child Food Insecurity	14,736,640	129,540	28.1%	4,630	25.7%	24
Assisted Living Facilities as of October 2021	N/A	245	N/A	10	4.1%	5
Hospitals as of October 2021	N/A	77	N/A	0	0.0%	27
Intermediate Care Facilities (ICF) as of October 2021	N/A	43	N/A	1	2.3%	5
Nursing Homes by County as of October 2021	N/A	68	N/A	1	1.5%	5
Psychiatrists Full-Time Equivalent Count by County per 100,000 Population, 2020	N/A	0.7	N/A	0.4	57.1%	8
Primary Care Physicians Full-Time Equivalent Count per 100,000 Population, 2020	N/A	5.2	N/A	2.0	38.2%	29
Core Mental Health Professionals Full-Time Equivalent as of 2020	N/A	28	N/A	14	50.1%	22
Number of Medicare/Medicaid Dual Eligible Adults in Managed Care, 2020	N/A	22,971	N/A	867	3.8%	7
Medicaid Psychiatric Providers, 2021	N/A	534	N/A	4	0.7%	16
Medicaid Core Behavioral Health Providers, 2021	N/A	4,215	N/A	56	1.3%	13

\*\* County rank: 1 = high, 33 = low

# VALENCIA COUNTY



	N.M. #	County #	County % of NM	County Rank**
<b>Program Enrollment (number of individuals)</b>				
HSD: Medicaid & CHIP Recipients, as of October 2021	948,151	36,900	3.9%	7
HSD: Estimated Meals Provided through SNAP, State Fiscal Year 2021	434,339,756	16,212,549	3.7%	7
HSD: Child Support Average Collections per Child per Month, Federal Fiscal Year 2021	\$134.74	\$128.19	95.1%	19
HSD: Temporary Assistance For Needy Families (TANF) Recipients as of October 2021	37,931	1,221	3.2%	9
HSD: Low Income Home Energy Assistance Program (LIHEAP) Recipients as of October 2021	142,393	6,803	4.8%	4
HSD: Individuals Served by HSD Behavioral Health Programs, State Fiscal Year 2021	203,799	6,821	3.3%	7
ALTSD: Adult Protective Services (APS) Number of Substantiated Abuse, Neglect, Exploitation Claims, Fiscal Year 2021	517	49	9.5%	3
ALTSD: Adult Protective Services (APS) Reports of Seniors Financially Exploited, Fiscal Year 2021	765	44	5.8%	4
ALTSD: Aging Network Nutrition Services, Fiscal Year 2021	4,407,267	143,350	3.3%	11
ALTSD: Aging Network Transportation Services, Fiscal Year 2021	48,247	545	1.1%	15
ALTSD: Consumer and Elder Rights Division (CERD) Number of Enrollees in Medicare Advantage Program(MAP)/Prescription Drug Assistance Program, Fiscal Year 2021	332,019	13,045	3.9%	6
CYFD: Interpersonal Violence Survivors and Dependents Served, State Fiscal Year (SFY) 21	10,808	116	1.1%	20
CYFD: Children Served in Foster Care, State Fiscal Year (SFY) 21	2,156	87	4.0%	7
ECECD: Child Care Program Providers as of June 2021	2,111	48	2.3%	9
ECECD: Family Infant Toddler (FIT) Program Children with Individualized Family Service Plan (IFSP), Fiscal Year 2021	10,089	238	2.4%	10
DOH: Personal Protective Equipment (PPE) Provided by New Mexico Department of Health (NMDOH), 2020	22,939,782	0	0.0%	30
DOH: Children's Medical Services (Medically Fragile Children) Number Served as of October 2021	2,588	25	1.0%	20
DOH: Women Served by Special Supplemental Nutrition Program for Women, Infants, and Children (WIC) as of October 2021	7,471	331	4.4%	4
DOH: New Mexicans Receiving Services from the Developmental Disabilities and Supports Division (DDSD) as of October 29, 2021	6,519	216	3.3%	9
DOH: Medical Cannabis Program Number of Patients as of September 2021	124,463	4,486	3.6%	5
PED: Total Students as of October 2021	315,205	12,064	3.8%	9
PED: Native American Students as of October 2021	39,452	880	2.2%	8

\*\* County rank: 1 = high, 33 = low

## VALENCIA COUNTY



**HSD Income Support Offices**  
**Valencia County (Belen area)**  
100 S. 5th St. 2nd Fl  
Belen 87002  
505-864-5200

**HSD Child Support Offices**  
**Valencia County (Los Lunas area)**  
445 Camino Del Rey  
Los Lunas 87031  
505-222-0800

**Nursing Facilities**  
**Belen Meadows Healthcare and Rehabilitation Center**  
1831 Camino Del Llano  
Belen 87002  
505-864-1600

**Federally Qualified Health Centers**  
**First Choice Community Health Belen Health Center**  
120 S 9th St  
Belen 87002  
505-861-1013

**First Choice Community Health Los Lunas Health Center**  
1259 NM-314  
Albuquerque 87105  
505-865-4618

**County Level Emergency Operations Center**  
**Sara Gillen**  
444 Luna Ave  
Los Lunas 87031  
505-866-2043

**COVID-19 Testing Sites: DOH Public Health Office**  
**Curative – Daniel Fernandez Park – Valencia County**  
1103 NM-314  
Los Lunas 87031

**Community COVID-19 Support Programs**  
**Road Runner Food Bank**  
5840 Office Blvd  
Albuquerque 87109  
505-247-2052

**Methadone Provider(s)**  
**Recovery Services of New Mexico - Belen**  
2443 Highway 7  
Belen 87002  
505-861--2066

**Home Visiting Agencies**  
**La Vida Felicidad**  
1051 Huning Ranch East Loop  
Los Lunas 87031

**Special Supplemental Nutrition Program for Women, Infants, and Children (WIC) Clinic(s)/Satellite(s)**  
**Belen Public Health Office**  
617 Becker Ave  
Belen 87002  
505-864-7743

**Los Lunas Public Health Office**  
445 Camino Del Rey SW  
Los Lunas 87031  
505-222-0940

**Aging and Long Term Services Area Agency on Aging (AAA) Providers**  
**La Vida Felicidad**  
1051 Huning Ranch East Loop  
Los Lunas 87031

Belen Harvey House Museum



PHOTO COURTESY: Belen Harvey House Museum



# DATA BOOK REFERENCES and ACKNOWLEDGEMENTS

## SECTION 6

This section defines key terms for all measures (numerator, denominator, description), defines acronyms used in the Data Book, and acknowledges those who contributed to the Book's creation.

Click page # to navigate to that page

Section 6 | [Reference](#)

## Explanation of Key Terms for U.S. and New Mexico Demographic Data

Provide information and statistics across a range of demographic and socioeconomic indicators for the U.S and New Mexico. U.S. maps are broken out by state and New Mexico maps are presented a county-level. A text box on the bottom right of each table provides information important for correct interpretation of the table.

Page #	Map Name	Numerator	Denominator	Description
32	U.S. Population Percent Change by State, 2010-2020	U.S. Resident Population in 2020 - U.S. Resident Population in 2010	U.S. Resident Population in 2010	The difference in population from 2010 and 2020 as a percentage.
33	New Mexico Population Percent Change by County, 2010-2020	NM Resident Population in 2020 - NM Resident Population in 2010	NM Resident Population in 2010	
34	U.S. Resident Population by State as of 2020	Number of residents in state	N/A	2020 state resident population using census estimates.
35	New Mexico Resident Population by County as of 2020	Number of residents in county	N/A	2020 county resident population using census estimates.
36	New Mexico Population by Age and Gender as a Percent of Total Population as of 2020	Number of NM residents by age and by gender as of 2020	NM resident population	Number of individuals by age range and gender as a percentage of NM population, 2020.
37	New Mexico Children (Under 5 Years) Resident Population by County as of 2020	Number of children (0-4 years) in county	N/A	County resident population under 4 years old using census estimates, 2020.
38	New Mexico Older Youth (Ages 14-17) as Percentage of All Minors by County as of 2020	Number of older youth (ages 14-17) in county	County resident minor (age <18) population	Percent of minors by county that are between the ages 14-17, 2020.
39	New Mexico Minors (Under 18 Years) Resident Population by County as of 2020	Number of residents under 18 years in county	N/A	County resident population under 18 years old using census estimates, 2020.
40	New Mexico Older Adult (65+ Years) Resident Population by County as of 2020	Number of residents over 65 years in county	N/A	Number of residents over 65 years in county, 2020.
41	New Mexico Percent Older Adult (65+ Years) Resident Population by County as of 2020	Number of residents over 65 years in county	County resident population	Percent of residents over 65 years in county, 2020.
42	U.S. Projected Percent Older Adult (65+ Years) Resident Population by State, 2030	Projected resident population over 65+ in state	Projected resident population in state	Projected 2030 older adult population as a percentage of total using Iowa Data Center projections.
43	New Mexico Projected Percent Older Adult (65+ Years) Resident Population by County, 2030	Projected resident population over 65+ in county	Projected resident population in county	Projected 2030 elderly population by county as a percentage of total population using UNM Geospatial and Population Studies projections.
44	New Mexico Veteran Population as Percentage of Total Population by County as of 2018	Number of veterans in county	County resident population	Percent of residents by county that are veterans, 2020.
45	New Mexico Population by Race and Ethnicity as of 2020	Number of NM residents in each racial or ethnic group	Total NM resident population	Percent of NM residents in each racial or ethnic group, 2020.
46	New Mexico White Resident Population by County as of 2020	Number of residents who identify as White in county	N/A	State resident 2020 White population using census estimates.



Click page # to navigate to that page

Section 6 | [Reference](#)

## Explanation of Key Terms for U.S. and New Mexico Demographic Data

Provide information and statistics across a range of demographic and socioeconomic indicators for the U.S and New Mexico. U.S. maps are broken out by state and New Mexico maps are presented a county-level. A text box on the bottom right of each table provides information important for correct interpretation of the table.

Page #	Map Name	Numerator	Denominator	Description
47	New Mexico Native American Resident Population by County as of 2020	Number of residents who identify as Native American in county	N/A	State resident 2020 Native American population using census estimates.
48	New Mexico Hispanic/Latino Resident Population by County as of 2020	Number of residents who identify as Hispanic/Latino in county	N/A	State resident 2020 Hispanic/Latino population using census estimates. Individuals of Hispanic or Latino ethnicity may identify with one or more race.
49	New Mexico Black/African American Resident Population by County as of 2020	Number of residents who identify as Black/African American in county	N/A	State resident 2020 Black/African American population using census estimates.
50	New Mexico Asian, Pacific Islander and Other Race Resident Population by County as of 2020	Number of residents who identify as Asian, Pacific Islander, or another race in county	N/A	State resident 2020 Asian, Pacific Islander, or Other Race population using census estimates.
51	U.S. Per Capita Personal Income by State as of 2020	Sum of resident personal income in state	Resident population in state	Income from wages and salaries, Social Security and other government benefits, dividends and interest, business ownership, and other sources.
52	New Mexico Per Capita Personal Income by County as of 2020	Sum of resident personal income in county	Resident population in county	These statistics can offer clues to Americans' financial health and future consumer spending. Per capita personal income is total personal income divided by the number of residents in a specific geographic area.
53	U.S. Unemployment Rate by State as of October 2021	Number of unemployed persons in state	Labor force in state	The unemployment rate represents the number of unemployed people as a percentage of the labor force (the labor force is the sum of the employed and unemployed who are seeking employment). It does not include those not seeking employment.
54	New Mexico Unemployment Rate by County as of October 2021	Number of unemployed persons in county	Labor force in county	
55	U.S. Poverty Rate by State as of 2019	Number of persons living below the poverty line in state	State resident population	The poverty rate is the ratio of the number of people (in a given age group) whose income falls below the poverty line. This is taken as half the median household income of the total population.
56	New Mexico Poverty Rate by County as of 2019	Number of persons living below the poverty line in county	County resident population	
57	New Mexico Poverty Rate of Children (Under 5 Years) by County as of 2019	Number of children (0-4) living below the poverty line in county	County resident population of children (0-4)	
58	U.S. Poverty Rate of Minors (Under 18 Years) by State as of 2019	Number of minors (under 18) living below the poverty line in state	State resident population of minors (under 18)	
59	New Mexico Poverty Rate of Minors (Under 18 Years) by County as of 2019	Number of minors (under 18) living below the poverty line in county	County resident population of minors (under 18)	

Click page # to navigate to that page

Section 6 | [Reference](#)

## Explanation of Key Terms for U.S. and New Mexico Demographic Data

Provide information and statistics across a range of demographic and socioeconomic indicators for the U.S and New Mexico. U.S. maps are broken out by state and New Mexico maps are presented a county-level. A text box on the bottom right of each table provides information important for correct interpretation of the table.

Page #	Map Name	Numerator	Denominator	Description
60	U.S. Poverty Rate Older Adult (65+ Years) by State as of 2019	Number of older adult (65+) in poverty in state	State resident older adult (65+) population	The poverty rate is the ratio of the number of people (in a given age group) whose income falls below the poverty line. This is taken as half the median household income of the total population.
61	New Mexico Poverty Rate Older Adult (65+ Years) by County as of 2019	Number of older adult (65+) in poverty in county	County resident older adult (65+) population	
62	U.S. Poverty Rate Adults (18+ Years) with Disabilities by State as of 2019	Number of adults (18+) with disabilities in poverty in state	State resident population with disabilities	
63	New Mexico Poverty Rate Adults (18+ Years) with Disabilities by County as of 2019	Number of adults (18+) with disabilities in poverty in county	County resident population with disabilities	
64	U.S. Single Parent Household with Children as a Percentage of Households with Children by State as of 2018	Number of single parent households with children in state	Number of households with children in state	Percent of households with children that are single parent households, 2018.
65	New Mexico Single Parent Households with Children as a Percentage of Households with Children by County as of 2018	Number of single parent households with children in county	Number of households with children in county	
66	U.S. Households with Grandchildren and Grandparents as a Percentage of Households with Children by State as of 2019	Number of homes with grandparents and children in state	Total number of homes with children in state	Percent of households with children that have grandchildren and grandparents, 2019.
67	New Mexico Households with Grandchildren and Grandparents as a Percentage of Households with Children by County as of 2019	Number of homes with grandparents and children in county	Total number of homes with children in county	
68	New Mexico Number of Internet Service Providers (ISPs) Available by County, 2021	Number of Internet Service Providers (ISPs) in county	N/A	Number of internet service providers by county, 2021.
69	New Mexico Percent Coverage* with Broadband Speeds at 25 Megabits per Second (mbps) or More by County, as of July 2021	Area with broadband speeds at 25 megabits per second (mbps) or more in county	Total area in county	Percentage of county with availability of broadband at the indicated speed by county.
70	New Mexico Percent Coverage* with Broadband Speeds at 100 Megabits per Second (mbps) or More by County, as of July 2021	Area with broadband speeds at 100 megabits per second (mbps) or more in county	Total area in county	*Coverage indicates the percent of each county with internet availability at speeds of 1 GB or higher, it does not indicate how many individuals have a subscription to this service.
71	New Mexico Percent Coverage* with Broadband Speeds at 1 Gigabit per Second (GB) or More by County, as of July 2021	Area with broadband speeds at 1 Gigabit per Second (GB) or more in county	Total area in county	
72	New Mexico Number of Tribal Libraries by County as of October 2021	Number of Tribal Libraries in county	N/A	Tribal libraries in state by county.

Click page # to navigate to that page

Section 6 | [Reference](#)

## Explanation of Key Terms for U.S. and New Mexico Health and Wellness Data

Provide information and statistics across a range of health and wellness indicators for the U.S and New Mexico. U.S. maps are broken out by state and New Mexico maps are presented a county-level. A text box on the bottom right of each table provides information important for correct interpretation of the table.

Page #	Map Name	Numerator	Denominator	Description	
74	U.S. Number of Food Insecure Children by State as of 2019	Number of children who are food insecure in state	N/A	Number of children that are food insecure by state, 2019.	U.S. Department of Agriculture defines food insecurity as a lack of consistent access to enough food for an active, healthy life. Data provided here from Feeding America's Report called Map the Meal Gap 2020: A Report on County and Congressional District Food Insecurity and County Food Cost in the United States in 2019.  Very low food security describes food insecure to the extent that eating patterns were disrupted (skipped meals) and food intake reduced because the household could not afford enough food.
75	New Mexico Number of Food Insecure Children by County as of 2019	Number of children who are food insecure in county	N/A	Number of children that are food insecure by county, 2019.	
76	U.S. Child Food Insecurity Rate by State as of 2019	Number of children who are food insecure in state	Resident population of children in state	The rate of children that are food insecure by state, 2019.	
77	New Mexico Child Food Insecurity Rate by County as of 2019	Number of children who are food insecure by NM county	Resident population of children in county	The rate of children that are food insecure by county, 2019.	
78	U.S. Number of Food Insecure Residents by State as of 2019	Number of food insecure residents in state	N/A	Number of food insecure residents by state, 2019.	
79	New Mexico Number of Food Insecure Residents by County as of 2019	Number of food insecure residents by county	N/A	Number of food insecure residents by county, 2019.	
80	U.S. Food Insecurity Rate by State as of 2019	Number of food insecure residents in state	Resident population of state	The rate of food insecurity by state, 2019	
81	New Mexico Food Insecurity Rate by County as of 2019	Number of food insecure residents by county	Resident population of county	The rate of children that are food insecure by county, 2019.	
82	U.S. Senior (60+) Food Insecurity Rate by State as of 2019	Number of food insecure seniors in state	Resident senior population of state	The rate of food insecure seniors by state, 2019.	
83	U.S. Senior (60+) Very Low Food Security Rate by State as of 2019	Number of seniors with very low food security by state	Resident senior population of state	The rate of very low food secure seniors by state, 2019.	
84	U.S. Projected Number of Food Insecure Children by State as of 2020	Projected number of children who are food insecure in state	N/A	Projected number of children who are food insecure in 2020 based on Feeding America data.	
85	New Mexico Projected Number of Food Insecure Children by County as of 2020	Projected number of children who are food insecure in county	N/A	Projected child food insecurity rate in NM by county 2020 based on Feeding America data.	
86	U.S. Projected Child Food Insecurity Rate by State as of 2020	Projected number of children who are food insecure in state	Projected resident population of children in state in 2020	Projected child food insecurity rate in 2020 based on Feeding America data.	

Click page # to navigate to that page

Section 6 | [Reference](#)

## Explanation of Key Terms for U.S. and New Mexico Health and Wellness Data

Provide information and statistics across a range of health and wellness indicators for the U.S and New Mexico. U.S. maps are broken out by state and New Mexico maps are presented a county-level. A text box on the bottom right of each table provides information important for correct interpretation of the table.

Page #	Map Name	Numerator	Denominator	Description
87	New Mexico Projected Child Food Insecurity Rate by County as of 2020	Projected number of children who are food insecure in county	Children in county, 2020	Projected child food insecurity rate in NM by county, 2020 based on Feeding America data.
88	U.S. Projected Number of Food Insecure Residents by State as of 2020	Projected number of food insecure residents in state	N/A	Projected number of food insecure U.S. residents, 2020 based on Feeding America data.
89	New Mexico Projected Number of Food Insecure Residents by County as of 2020	Projected number of food insecure residents in county	N/A	Projected number of food insecure NM residents, 2020 based on Feeding America data.
90	U.S. Projected Food Insecurity Rate by State as of 2020	Projected number of food insecure residents in state	Residents in state, 2020	Projected rate of food insecurity in U.S. based on 2020 Feeding America data.
91	New Mexico Projected Food Insecurity Rate by County as of 2020	Projected number of food insecure residents in county	Residents in county, 2020	Projected rate of food insecurity in NM based on 2020 Feeding America data.
92	New Mexico Number of Medicare/Medicaid Dual Eligible Adults in Managed Care by County as of October 2021	Number of Medicare/Medicaid dual eligible adults in managed care	N/A	Number of Medicare/Medicaid dual eligible adults by county October 2021.
93	U.S. and New Mexico Percent of Adults (18+) With No Health Care Coverage, 2011-2020	Number of U.S. and NM Adults who responded "no" to having health care coverage on the Behavioral Risk Factor Surveillance System survey	Representative sample of U.S. and NM adults who responded to the Behavioral Risk Factor Surveillance System survey	Percent of adults who self-reported not having health coverage in the U.S. and NM in 2011-2012.
94	New Mexico Percent of Adults (18+) with Preventive Services Coverage vs No Coverage, 2019 & 2020	Number of NM adults who responded "yes" to having preventive services coverage and number who responded "no" to having preventive services coverage for each type of care listed on the Behavioral Risk Factor Surveillance System survey	Representative sample of NM adult population who responded to the Behavioral Risk Factor Surveillance System survey in 2019 and 2020	Number of adults who self-reported having preventive services coverage and those without in 2019-2020.
95	New Mexico Primary Care Physicians Full-Time Equivalent Count by County Population per 10,000 as of 2020	Number of full-time equivalent primary care providers by county	Population/10,000, 2020	The rate of full-time equivalent primary care providers by NM county in 2020 divided by the resident population and multiplied by 10,000.

## Explanation of Key Terms for U.S. and New Mexico Health and Wellness Data

Provide information and statistics across a range of health and wellness indicators for the U.S and New Mexico. U.S. maps are broken out by state and New Mexico maps are presented a county-level. A text box on the bottom right of each table provides information important for correct interpretation of the table.

Page #	Map Name	Numerator	Denominator	Description
96	U.S. Number of ICU Beds by State per 10,000 Population as of 2018	Number of ICU beds by state	Population/100,000, 2018	The rate of ICU beds by state, 2018.
97	U.S. Number of General Beds by State per 10,000 Population as of 2018	Number of general hospital beds by state	Population/100,000, 2018	The rate of general hospital beds by state, 2018.
98	New Mexico Assisted Living Facilities by County as of October 2021	Number of assisted living facilities in a county	N/A	Number of assisted living facilities by county as of October 2021.
99	New Mexico Hospitals by County as of October 2021	Number of hospitals in a county	N/A	Number of hospitals by county as of October 2021.
100	New Mexico Intermediate Care Facilities (ICF) by County as of October 2021	Number of intermediate care facilities in a county	N/A	Number of ICF by county as of October 2021.
101	New Mexico Nursing Homes by County as of October 2021	Number of nursing homes in a county	N/A	Number of nursing homes by county as of October 2021.
102	New Mexico Medicaid Agency Based Community Benefit Providers by County as of October 2021	Number of Medicaid agency based community benefit providers in county	N/A	Number of Medicaid agency based community benefit providers in county as of October 2021.
103	New Mexico Medicaid Home and Community Based Providers (1915C) by County as of October 2021	Number of Medicaid 1915c providers in county	N/A	Number of Medicaid providers working on 1915c waivers by county as of October 2021.
104	New Mexico Medicaid Early and Periodic Screening, Diagnostic and Treatment (EPSDT) Personal Care Services (PCS) Providers by County as of October 2021	Number of Medicaid EPSDT PCS providers in county	N/A	Number of Medicaid EPSDT PCS providers by county.
105	New Mexico Psychiatrists Full-Time Equivalent by County Population Per 10,000 as of 2020	Number of full-time equivalent psychiatrists by county	Population/10,000, 2020	The rate of full-time equivalent Psychiatrists by county, 2020.
106	New Mexico Core Mental Health Professionals Full-Time Equivalent by County Population Per 10,000 as of 2020	Number of full-time equivalent core mental health providers by county	Population/10,000, 2020	Number of Psychiatric providers by NM county, 2021.
107	New Mexico Medicaid Psychiatric Providers by County, 2021	Number of Medicaid psychiatric providers by county	N/A	Number of Medicaid Psychiatric providers by county, 2021.
108	New Mexico Medicaid Core Behavioral Health Providers by County, 2021	Number of Medicaid core behavioral health providers by county	N/A	Number of Medicaid core behavioral health providers by county, 2021.
109	New Mexico Prescribing Psychologists by County as of 2019	Prescribing Psychologists by county	N/A	Number of prescribing psychologists by county, 2021.
110	U.S. and New Mexico Drug Overdose Deaths Population/100,000, 2001-2019	Number of deaths due to overdose	Population/100,000 2001-2019	Number of deaths due to drug overdose in the U.S. and NM divided by the resident population and multiplied by 100,000, 2001-2019.

Click page # to navigate to that page

Section 6 | [Reference](#)

## Explanation of Key Terms for U.S. and New Mexico Health and Wellness Data

Provide information and statistics across a range of health and wellness indicators for the U.S and New Mexico. U.S. maps are broken out by state and New Mexico maps are presented a county-level. A text box on the bottom right of each table provides information important for correct interpretation of the table.

Page #	Map Name	Numerator	Denominator	Description
111	U.S. Percent Change in Predicted 12 Month-Ending Count of Drug Overdose Deaths, by Jurisdiction: April 2020 to April 2021	U.S. count of drug overdose deaths predictions	By jurisdiction, April 2020 to April 2021	Shows Percent of 12 month-ending count of drug overdose deaths predictions by jurisdiction.
112	New Mexico Reported Opiate Overdose Reversals using Naloxone by County, 2020	Number of reported opiate overdose reversals by Naloxone	N/A	Number of reported opiate overdose reversals by Naloxone by county in 2020.
113	New Mexico Percent of Youth (Grade 9-12) who used at least one Substance* in the past 30 Days by High-Risk Groups, 2019	Number of NM youth who responded "yes" to using at least one substance in the past 30 days by high risk grouping	Representative sample of NM youth who responded to the NM-Youth Risk and Resilience survey, 2019	Self-reported drug usage by NM youth according to their high-risk grouping and number of different substances used in the last 30 days.
114	U.S. and New Mexico Alcohol-related Deaths Population/100,000, 1990-2019	U.S. and NM alcohol related deaths	Population/100,000, 1990 -2019	Number of alcohol related deaths for the U.S. and NM from 1990-2019 divided by the resident population and multiplied by 100,000.
115	U.S. and New Mexico Percent of Youth (Grade 9-12) who Drank Alcohol at least Once in the past 30 Days, 2005-2019	US. and NM youth who responded "yes" to drinking once in the last 30 days	Representative sample of U.S. and NM youth who responded to the NM-Youth Risk and Resilience survey, 2005-2019	Percent of NM and US youth who reported drinking alcohol in the past 30 days from 2005-2019.
116	New Mexico Percent of Youth (Grade 6-12) who Drank Alcohol at least Once in the past 30 Days by Grade Level, 2019	Number of NM youth who responded "yes" to drinking alcohol at least once in the past 30 days, by grade level 6th - 12th	Representative sample of NM youth who responded the NM-Youth Risk and Resilience survey, 2019	Percent of NM youth who reported drinking alcohol at least once in the past 30 days by grade level (6th - 12th) for 2019.
117	New Mexico Percent of Youth (Grade 6-12) who Used at least One Form of Tobacco on at least one of the past 30 Days by Grade Level, 2019	Number of NM youth who replied "yes" to using tobacco products at least once in the past 30 days, by grade level 6th - 12th	Representative sample of NM youth who responded to the NM-Youth Risk and Resilience survey, 2019	Percent of NM youth who reported using tobacco products at least once in the past 30 days by grade level (6th - 12th) for 2019.
118	New Mexico Percent of Youth (Grades 9-12) Using Cigarettes or E-cigarettes at least Once in the past 30 Days, 2009 - 2019	Number of NM youth who responded "yes" to using cigarettes or E-cigarettes at least once in the past 30 days, by grade level 6th - 12th	Representative sample of NM youth who responded to the NM-Youth Risk and Resilience survey, 2009-2019	Percent of NM youth who reported using cigarettes or E-cigarettes at least once in the past 30 days by grade level (6th - 12th) from 2009-2019.
119	New Mexico Percent of Adults (18+) Using Tobacco and E-Cigarettes by Demographic Factors, 2020	Number of adults in NM who responded "yes" using tobacco and E-cigarettes by demographics (age and income level)	Representative sample of NM residents who responded to the Behavioral Risk Factor Surveillance System Survey, 2020	Percent of NM adults who use tobacco or E-cigarettes by type of product, age, and income level in 2020.
120	New Mexico Percent of Adults (18+) Who Currently Smoke Cigarettes, 2011-2020	Adults in NM who responded "yes" to currently smoking cigarettes	Representative sample of NM residents who responded to the Behavioral Risk Factor Surveillance System Survey, 2011-2020	Percent of NM and U.S. adults who reported smoking cigarettes between 2011-2020.

Click page # to navigate to that page

Section 6 | [Reference](#)

## Explanation of Key Terms for U.S. and New Mexico Health and Wellness Data

Provide information and statistics across a range of health and wellness indicators for the U.S and New Mexico. U.S. maps are broken out by state and New Mexico maps are presented a county-level. A text box on the bottom right of each table provides information important for correct interpretation of the table.

Page #	Map Name	Numerator	Denominator	Description
121	New Mexico Percent of Youth (Grade 9-12) with Lifetime History of Forced Sexual Intercourse by Risk Groups, 2019	Number of NM youth who responded "yes" to having a lifetime history of forced sexual assault by risk group	Representative sample of NM youth who responded to the NM-Youth Risk and Resilience survey, 2019	Percent of NM youth who self-reported having experienced forced sexual assault based on varying risk factors in 2020.
122	New Mexico Percent of Adult (18+) who Experienced Sexual and Intimate Partner Violence by Race/Ethnicity, 2020	Number of NM adult who responded "yes" to ever having experienced sexual and intimate partner violence by race	Representative sample of NM residents who responded to the Behavioral Risk Factor Surveillance System Survey, 2020	Percent of adults by race in NM who self-reported having experienced sexual and intimate partner violence in 2020.
123	New Mexico Behavioral Health Visits for Anxiety, Depression and Trauma per 1,000 Population, January - December 2020	Number of behavioral health visits for anxiety, depression, and trauma	Population/100,000, January - December 2020	The rate of behavioral health visits for anxiety, depression, trauma by county Jan-Dec 2020.
124	New Mexico Adult Hospitalizations per 100,000 Residents for Depression by Race/Ethnicity and Sex, 2019	Number of hospitalizations for depression by race/ethnicity and sex	Population/100,000 2019	Number of hospitalizations for depression based on race/ethnicity and sex in 2019 divided by the resident population and multiplied by 100,000.
125	New Mexico Adult Hospitalizations per 100,000 Residents for Anxiety by Race/Ethnicity and Sex, 2019	Number of hospitalizations for anxiety by race/ethnicity and sex	Population/100,000 2019	The rate of hospitalizations for anxiety based on race/ethnicity and sex in 2019 divided by the resident population and multiplied by 100,000.
126	U.S. and New Mexico Adult (Age 18+) Prevalence of Frequent Mental Distress, 2011 -2020	Number of U.S. and NM adults who responded "yes" to experiencing frequent mental distress	Representative sample of U.S. and NM residents who responded to the Behavioral Risk Factor Surveillance System Survey, 2011 - 2020	Percent of U.S. and NM residents who self-report having experienced frequent mental distress from 2011-2020.
127	U.S. and New Mexico Percent of Youth (Grades 9-12) Who Felt Sad or Hopeless in the last 12 Months, 2009-2019	Number of NM and U.S. youth who responded "yes" to feeling sad or hopeless in the last 12 months	Representative sample of U.S. and NM youth who responded the Youth Risk and Resilience survey, 2009-2019	Percent of NM and U.S. youth who felt sad or hopeless in the past 12 months from 2009-2019.
128	New Mexico Percent of Youth (Grades 9-12) Who Felt Sad or Hopeless in the last 12 Months by Sex and Gender Identity, 2019	Number of NM youth who felt sad our hopeless by sex or gender identity in the past 12 months	Representative sample of NM youth who responded to the NM-Youth Risk and Resilience survey, 2019	Percent of NM youth who self-reported feeling sad or hopeless in the past 12 months in 2019.
129	New Mexico Percent of Adults Ever Told They Had Depression by Sex, Income, and Disability Status, 2020	Number of NM adults ever told they had depression by sex, income, and disability status	Representative sample of NM residents who responded to the Behavioral Risk Factor Surveillance System Survey, 2020	Percent of NM residents who self-reported they have ever been told they had depression by sex, income, and disability status in 2020.

Click page # to navigate to that page

Section 6 | [Reference](#)

## Explanation of Key Terms for U.S. and New Mexico Health and Wellness Data

Provide information and statistics across a range of health and wellness indicators for the U.S and New Mexico. U.S. maps are broken out by state and New Mexico maps are presented a county-level. A text box on the bottom right of each table provides information important for correct interpretation of the table.

Page #	Map Name	Numerator	Denominator	Description
130	U.S. and New Mexico Percent of Youth (Age 12-17) with Major Depressive Episode, 2012-2019	Number of NM and U.S. youth who responded "yes" to having experienced a major depressive episode	Representative sample of NM and U.S youth who responded to the National Survey on Drug Use and Health from 2012-2019	Percent of NM and U.S. youth who self-reported having experienced a major depressive episode from 2012-2019.
131	New Mexico Most Common Youth (Age 5-17) Mental Health Hospitalizations by Diagnosis and Sex per 100,000 Residents, 2019	Number of NM youth hospitalizations for disruptive behavior and impulsive disorders, attention deficit/hyperactivity disorder, trauma and stressor-related disorders, depressive disorders, or anxiety disorders by sex	Population / 100,000 Persons	Number of youth hospitalizations for the most common mental health diagnoses in 2019 by sex divided by the resident population and multiplied by 100,000.
132	New Mexico Youth (Grades 9-12) Suicide Attempts* by Sex, Sexual Orientation, Gender Identity and Housing Status, 2020	Number of NM youth who reported attempting suicide at least once in the last 12 months by sex, sexual orientation, gender identity, and housing status	Representative sample of NM youth who responded to the NM-Youth Risk and Resilience survey, 2020	Percent of youth in each category who self-reported attempting suicide at least once during 2020.
133	New Mexico Rate of Suicide Deaths (Age-Adjusted) Per 100,000 Residents by Race/Ethnicity, 2019	NM and U.S. suicide deaths by race/ethnicity	Population/100,000, 2019	Number of U.S. and NM suicide deaths in 2019 by race/ethnicity divided by the resident population and multiplied by 100,000.
134	U.S. and New Mexico Rate of Suicide Deaths (Age-Adjusted) per 100,000 Residents, 2010-2019	U.S and NM residents who have died by suicide	Population/100,000 2010-2019	Number of U.S. and NM residents who have died by suicide per 100,000 population from 2010-2019.
135	New Mexico Suicide Deaths Population/100,000 by Age Group, 2019	NM suicide deaths by age group	Population/100,000, 2019	Number of NM residents who have died by suicide in 2019 divided by the resident population and multiplied by 100,000.
136	New Mexico Percent of Suicides by Mechanism, 2019	Number of NM suicides by mechanism	NM population, 2019	Percent of suicide deaths my mechanism in NM, 2019
137	New Mexico Percent of Youth (Grade 9-12) Engaging in Unsafe Traffic Behaviors, 2019	Number of NM youth who responded "yes" to engaging in unsafe driving practices by behavior	Representative sample of NM youth who responded to the NM-Youth Risk and Resilience survey, 2019	Percent of NM youth reporting they engaged in unsafe driving behaviors by type, 2019
138	New Mexico Unintentional Injury Deaths by Age Group per 100,000 Residents and Selected Mechanism of Injury, 2015-2019	Number of NM residents who died of unintentional injury by age range and type	Population/100,000 2015-2019	Number of NM residents who have died by unintentional injury broken down by age and type from 2015-2019 divided by the resident population and multiplied by 100,000.



Click page # to navigate to that page

Section 6 | [Reference](#)

## Explanation of Key Terms for U.S. and New Mexico Health and Wellness Data

Provide information and statistics across a range of health and wellness indicators for the U.S and New Mexico. U.S. maps are broken out by state and New Mexico maps are presented a county-level. A text box on the bottom right of each table provides information important for correct interpretation of the table.

Page #	Map Name	Numerator	Denominator	Description
139	New Mexico Leading Causes of Unintentional Injury Death by Cause of Injury, 2015-2019	Number of NM unintentional injury deaths by cause (poisoning, fall, motor vehicle traffic, suffocation, natural/environmental, drowning, fire/flame)	Total NM unintentional injury deaths	Percent of NM unintentional injury death attributed to each cause (poisoning, fall, motor vehicle traffic, suffocation, natural/environmental, drowning, fire/flame), 2015-2019.
140	New Mexico Rates (Age-adjusted) of Firearm-Related Deaths per 100,000 Residents, 2009-2019	Number of NM firearm deaths	Population/100,000 2009-2019	Number of firearm deaths in the U.S. and NM from 2009-2019 divided by the resident population and multiplied by 100,000.
141	New Mexico Violent Firearm-Related Deaths By Owner of Firearm, 2018-2019*	Number of NM violent firearm deaths by owner of firearm	N/A	Number of violent firearm deaths in NM by owner of firearm.
142	New Mexico Households with at least One Firearm and their Safe Storage Practices, 2020	Number of individuals who responded "yes" that they have a firearm in the home; Number of individuals who responded "yes" and that the firearm is "loaded and unlocked", "loaded", or "not loaded"	Representative sample of NM adults who responded to the NM Behavioral Risk Factor Surveillance System	Percent of NM adults who had a firearm in the home in 2020 and how that firearm is stored (loaded and unlocked, loaded, or not loaded). The survey did not ask about unloaded and locked firearms.
143	New Mexico Percent of Obese Youth (Grade 9-12) by Sex, 2005-2019	Number of NM youth who responded "yes" obese by sex	Representative sample of NM youth who responded the NM-Youth Risk and Resilience survey, 2005 - 2019	Percent of obese youth in NM from 2005-2019.
144	New Mexico Percent of Youth (Grade 9-12) Physically Active for 60+ Minutes/Day by Sex and Grade Level, 2019	Number of NM youth who responded "yes" to being active for at least 60 minutes per day by grade and sex	Representative sample of NM youth who responded the NM-Youth Risk and Resilience survey, 2019	Percent of NM youth who reported being active for at least 60 minutes a day by grade level and sex, 2019.
145	U.S. and New Mexico Child (Age 0-17) Asthma Hospitalization Rates per 10,000 Population, 1999-2020	Number of NM and U.S. children who were hospitalized with asthma.	Population/100,000, 1999 - 2020	Number of Asthma related hospitalizations of U.S. and NM youth from 1999-2020 divided by the resident population and multiplied by 100,000.
146	New Mexico Child (0-17) Asthma Hospitalization Rates by Health Region, 2016-2020	Number of NM children who were hospitalized due to asthma by health	Population/100,000, 2016 - 2020	Number of child asthma hospitalizations by health region from 2016-2020 divided by the resident population and multiplied by 100,000.
147	U.S. and New Mexico Child (Age 0-17) Asthma Emergency Department Visit Rates per 10,000 Population, 2010-2020	Number of NM and U.S. Children who visited the emergency room due to asthma	Population/100,000 2010-2020	Number of U.S. and NM child emergency room visits due to asthma from 2010-2020 divided by the resident population and multiplied by 100,000.

Click page # to navigate to that page

Section 6 | [Reference](#)

## Explanation of Key Terms for U.S. and New Mexico Health and Wellness Data

Provide information and statistics across a range of health and wellness indicators for the U.S and New Mexico. U.S. maps are broken out by state and New Mexico maps are presented a county-level. A text box on the bottom right of each table provides information important for correct interpretation of the table.

Page #	Map Name	Numerator	Denominator	Description
148	New Mexico Child (Age 0-17) Asthma Emergency Department Visit Rates by Health Region, 2016-2020	Number of NM children who visited the emergency room to asthma by health region	Population/100,000, 2016 - 2020	Number of NM child emergency room visits due to asthma by health region from 2016 - 2020 divided by the resident population and multiplied by 100,000.
149	New Mexico Rate of Cleft Lip with or without Cleft Palate per 100,000 Live-Births by Public Health Region, 2011-2019	Number of NM babies born with cleft palate by health region	Total live births/100,000 2011 - 2019	Number of NM babies born with cleft palate by health region from 2011 - 2019 divided by the total live births and multiplied by 100,000.
150	U.S. and New Mexico Occupational Injury Fatalities Per 100,000 Full-Time Equivalent Workers, 2007-2019	Number of NM and U.S occupational injury fatalities	Full-time equivalent workers/100,000 2007 - 2019	Number of U.S. and NM full-time equivalent workers who have died by occupational injury from 2007 - 2019 divided by the total number of full-time equivalent workers and multiplied by 100,000.
151	New Mexico Percent of Older Adult (<45) Falls* by Race/Ethnicity, 2020	Number of older NM residents who responded "yes" to having a fall on the Behavioral Risk Factor Surveillance System survey by race/ethnicity	Representative sample of NM older adults who responded to the Behavioral Risk Factor Surveillance System survey, 2020	Percent of NM older adults by race/ethnicity who self-reported that they fell in 2020.
152	U.S. and New Mexico Unintentional Older Adult (65 or +) Fall-Related Deaths Per 100,000 Residents, 2009-2019	Number of older NM and U.S residents who have died by fall	Population/100,000 2009-2019	Number of fall related deaths for older U.S. and NM adults from 2009 - 2019 divided by the resident population and multiplied by 100,000.
153	U.S. and New Mexico Rate of Older Adult (65+) Fall-Related Deaths Per 100,000 Residents by Race/Ethnicity, 2017-2019	Number of older NM and U.S residents who have died by fall by race and ethnicity	Population/100,000 2017 -2019	Number of fall related deaths for older U.S. and NM adults by race/ethnicity from 2017 - 2019 divided by the resident population and multiplied by 100,000.
154	U.S. and New Mexico Rate of Older Adult (65+) Fall-Related Deaths Per 100,000 Residents by Gender, 2017-2019	Number of older NM and U.S residents who have died by fall by sex	Population/100,000 2017 -2019	Number of fall related deaths for older U.S. and NM adults by sex from 2017 - 2019 divided by the resident population and multiplied by 100,000.
155	New Mexico Percent of Adults (>45) with Cognitive Decline, 2020	Number of NM adults who responded "yes" to experiencing cognitive decline on the Behavioral Risk Factor Surveillance System survey	Representative sample of NM residents who responded to the Behavioral Risk Factor Surveillance System Survey, 2020	Percent of NM adults who self-reported cognitive decline in 2020.
156	U.S. Rate of older adults (65+ Years) Living with Alzheimer's Population/100,000 as of 2019	Number of older adults (65+ years) population/100,000 living with Alzheimer's as of 2019 in U.S.	Population/100,000 by county, 2019	Number of elderly (65+ years) population living with Alzheimer's as of 2019 in U.S. divided by the resident older adult population and multiplied by 100,000.

Click page # to navigate to that page

Section 6 | [Reference](#)

## Explanation of Key Terms for U.S. and New Mexico Health and Wellness Data

Provide information and statistics across a range of health and wellness indicators for the U.S and New Mexico. U.S. maps are broken out by state and New Mexico maps are presented a county-level. A text box on the bottom right of each table provides information important for correct interpretation of the table.

Page #	Map Name	Numerator	Denominator	Description
157	New Mexico Alzheimer's Disease Death by County Age-Adjusted Population/100,000 as of 2020	Number of Alzheimer's disease deaths in county	Population/100,000 by county, 2020	Number of Alzheimer's disease death in NM as of 2020 divided by the resident population and multiplied by 100,000. Age adjustment controls for the effects of differences in population age distributions.
158	New Mexico Prevalence of at least Two Chronic Conditions by Income Level, 2020	Number of NM adults who responded "yes" to having at least two chronic conditions on the Behavioral Risk Factor Surveillance System survey by income level	Representative sample of NM residents who responded to the Behavioral Risk Factor Surveillance System Survey, 2020	Number of NM adults who self-reported having at least two chronic conditions by income level in 2020.
159	New Mexico Prevalence of Diabetes among Adults by Age, Race/Ethnicity, Gender, 2020	Number of NM adults who responded "yes" to having diabetes on the Behavioral Risk Factor Surveillance System survey by age, race/ethnicity, and gender	Representative sample of NM residents who responded to the Behavioral Risk Factor Surveillance System Survey, 2020	Percent of NM adults who self-reported having diabetes by age, race/ethnicity, and sex in 2020.
160	New Mexico Prevalence of any Cardiovascular Disease (CVD) by Age, Race/Ethnicity, Gender, 2020	Number of NM adults who responded "yes" to having cardiovascular disease on the Behavioral Risk Factor Surveillance System survey by age, race/ethnicity, and gender	Representative sample of NM residents who responded to the Behavioral Risk Factor Surveillance System Survey, 2020	Percent of NM adults who self-reported having cardiovascular disease by age, race/ethnicity, and sex in 2020.
161	New Mexico Percent of Adults (Age 18+) Utilizing Chronic Disease Screening Services (Breast and Cervical Cancer, Prostate Cancer, and Colorectal Cancer) by Demographic Factors, 2020	Number of NM adults who responded "yes" to utilizing chronic disease screening services by demographic factors on the Behavioral Risk Factor Surveillance System survey	Representative sample of NM residents who responded to the Behavioral Risk Factor Surveillance System Survey, 2020	Percent of NM adults who self-reported utilizing chronic screening services age, race/ethnicity, and rurality in 2020.
162	New Mexico Healthcare-associated Infections by Standardized Infection Ratios (SIR), 2015-2020	Number of healthcare-associated infections in NM by type (CLABSI, CAUTI, MRSA bacteremia, CDI)	Expected number of healthcare-associated infections in NM by type (CLABSI, CAUTI, MRSA bacteremia, CDI)	Measure of healthcare-associated infections from 2015-2020 by type (CLABSI, CAUTI, MRSA bacteremia, CDI) by standard infection ratio (SIR), a summary measure used to track infections over time. SIR compares the actual number of infections to expected infections given the standard population (national baseline).
163	U.S. Percent of COVID-19 Vaccines Delivered that have been Administered by State, as of November 10, 2021	Number of COVID-19 vaccines by state in the U.S.	Vaccines delivered and administered	Percent of COVID-19 vaccinations delivered and administered by state in the U.S. as of November 10, 2021.

Click page # to navigate to that page

Section 6 | [Reference](#)

## Explanation of Key Terms for U.S. and New Mexico Health and Wellness Data

Provide information and statistics across a range of health and wellness indicators for the U.S and New Mexico. U.S. maps are broken out by state and New Mexico maps are presented a county-level. A text box on the bottom right of each table provides information important for correct interpretation of the table.

Page #	Map Name	Numerator	Denominator	Description	
164	U.S. Percent of Population Fully Vaccinated for COVID-19 by State, as of November 10, 2021	US number of residents fully vaccinated for COVID-19	US resident population as of November 10, 2021	Percent of the population that has completed a full round of COVID-19 vaccination as of November 10, 2021.	Pfizer and Moderna are two shots, Johnson and Johnson is one shot.
165	New Mexico Department of Health Percent of Population Fully Vaccinated for COVID-19 by County, as of November 10, 2021	NM number of residents fully vaccinated for COVID-19	NM resident population as of November 10, 2021	Percent of the population that has completed a full round of COVID-19 vaccination as of November 10, 2021.	
166	U.S. Percent of Population with at least One Dose of COVID-19 Vaccine by State, as of November 10, 2021	Number of U.S. residents that received one dose of COVID-19 vaccine	U.S. resident population as of November 10, 2021	Percent of the population that has completed at least one dose of the COVID-19 vaccination as of November 10, 2021.	
167	New Mexico Department of Health Percent of Population with at least One Dose of COVID-19 Vaccine by County, as of November 10, 2021	NM number of residents fully vaccinated for COVID-19	NM resident population as of November 10, 2021	Percent of the population that has completed at least one round of COVID-19 vaccination as of November 10, 2021.	
168	New Mexico Cumulative COVID-19 Cases Per 100,000 County Population, as of October 25, 2021	Number of NM COVID - 19 Cases	Population/100,000	Number of COVID-19 infections by NM county as of October 25 2021 divided by the resident population and multiplied by 100,000.	
169	New Mexico COVID-19 Deaths per 100,000 County Population, as of December 1, 2021	Number of NM COVID - 19 Deaths	Population/100,000	Number of COVID - 19 Deaths by NM county as of December 1, 2021 divided by the resident population and multiplied by 100,000.	
170	New Mexico COVID-19 Infection Rates by Census Tract Poverty Group, 2020	Number of NM COVID - 19 infections by poverty tract group	Population/100,000, 2020	Number of COVID-19 infections by poverty tract group in 2020 divided by the resident population and multiplied by 100,000	
171	New Mexico COVID-19 Hospitalization Rate by Poverty Level, as of November 29, 2021	Number of NM COVID-19 hospitalizations	By poverty level, November 29, 2021	Percent of COVID-19 hospitalizations stratified by population poverty level.	
172	New Mexico COVID-19 Case Fatality Rate by Poverty Level as of November 29, 2021	Number of NM COVID-19 case fatalities	By poverty level, November 29, 2021	Percent of the population of NM COVID-19 case fatalities.	
173	New Mexico New HIV Diagnosis Rate Among Adults and Adolescents (Age 13+) per 100,000 by Region, 2010-2019	Number of NM adults and adolescents with a new HIV diagnosis by region	Population/100,000, 2010 - 2020	Number of new HIV diagnosis for adults and adolescents in NM by region from 2010 - 2020 divided by the resident population and multiplied by 100,000.	
174	New Mexico Rates of Hepatitis C Infection Population/100,000 by County, 2015-2019	Number of NM adults with Hepatitis C	Population/100,000 by county, 2015 - 2019	Number of Hepatitis C infections by NM county from 2015 - 2019 divided by the resident population and multiplied by 100,000.	
175	New Mexico Syphilis Rates Population/100,000 by County, 2019	Number of NM adults with Syphilis	Population/100,000 by county, 2015 - 2019	Number of Syphilis infections by NM county in 2019 divided by the resident population and multiplied by 100,000.	

## Explanation of Key Terms for U.S. and New Mexico Health and Wellness Data

Provide information and statistics across a range of health and wellness indicators for the U.S and New Mexico. U.S. maps are broken out by state and New Mexico maps are presented a county-level. A text box on the bottom right of each table provides information important for correct interpretation of the table.

Page #	Map Name	Numerator	Denominator	Description
176	U.S. Percent Adults (18+ Years) with Disabilities by State as of 2019	Number of adults (18+) with disabilities in state	State resident 18+ population	Adults with disabilities as a percent of adult resident population.
177	New Mexico Percent Adults (18+ Years) with Disabilities by County as of 2019	Number of adults (18+) with disabilities in county	County resident 18+ population	Number of adults (18+) with disabilities in county, 2019.
178	U.S. and New Mexico Age-Standardized Total Disability-adjusted Life Years (DALYs) Rates, 2000-2019	Number of Disability-adjusted Life Years (DALYs) in the U.S. and New Mexico from 2000-2019	Population/100,000 for NM and U.S.	Number of disability-adjusted life years (DALYs), or years lost due to premature mortality or disability/less than full health for the U.S. and NM from 2000-2019 divided by the resident population and multiplied by 100,000.
179	New Mexico Total Live Births to NM Residents by County, 2020	Number of live births in county	N/A	Number of NM live births by county, 2020.
180	New Mexico Rate of Teen Births by County, 2020	Number of teen births in county	Population/100,000 by county, 2020	Number of teen births in NM by county in 2020 divided by the resident teen population and multiplied by 100,000.
181	New Mexico Percent of Teens Given Most/Moderately Effective Contraception by County as of February 2021	Number of NM teens given most/moderately effective contraception in county	NM teen population, February 2021	Percent of teens who were given most/moderately effective contraception by county, February 2021.
182	New Mexico Total Deaths among NM Residents by County, 2020	Number of NM deaths in county	N/A	Number of NM deaths by county, 2020.
183	New Mexico Adult (18+) Rates of Individual Ambulatory Care Sensitive Conditions (ACSCs) per 100,000 Population, 2018-2020	Number of NM Adults with Ambulatory Care Sensitive Conditions (COPD/Asthma, Diabetes Amputations, Diabetes Short-Term, Diabetes Long-Term, Heart Failure, Hypertension, Uncontrolled Diabetes, Urinary Tract Infection) in 2018, 2019, 2020	NM Adult Population/100,000 in 2018, 2019, 2020	Number of ambulatory care sensitive conditions by condition in the NM adult population from 2018-2020 divided by the resident population and multiplied by 100,000.
184	New Mexico Adult (18+) Rate of Acute, Chronic, Overall Ambulatory Care Sensitive Conditions (ACSCs) by Type per 100,000 Population, 2016-2020	Number of NM Adults with acute, chronic, or overall Ambulatory Care Sensitive Conditions, 2016-2020	NM Adult Population/100,000 in 2016, 2017, 2018, 2019, 2020	Number of acute, chronic, and overall ambulatory care sensitive condition by type in the adult NM population from 2016-2020 divided by the resident population and multiplied by 100,000.
185	New Mexico Adult (18+) Overall Ambulatory Care Sensitive Conditions (ACSCs) by Age Group Per 100,000 Population, 2016-2020	Number of NM Adults by age group with overall Ambulatory Care Sensitive Conditions, 2016-2020	NM adult population by age group/100,000 in 2016, 2017, 2018, 2019, 2020	Number of overall ambulatory care sensitive conditions in the NM adult population by age group from 2016-2020 divided by the resident population and multiplied by 100,000.

Click page # to navigate to that page

Section 6 | [Reference](#)

## Explanation of Key Terms for U.S. and New Mexico Health and Wellness Data

Provide information and statistics across a range of health and wellness indicators for the U.S and New Mexico. U.S. maps are broken out by state and New Mexico maps are presented a county-level. A text box on the bottom right of each table provides information important for correct interpretation of the table.

Page #	Map Name	Numerator	Denominator	Description
186	New Mexico Animal Rabies by County, 2020	NM rabies reports by animal in county	N/A	Total number of rabies cases by county and animal in NM, 2020.
187	New Mexico: Estimating the Potential for Arboviral Disease Spread: Range of Aedes Aegypti and Aedes Albopictus Mosquitoes by County, 2019	Type of mosquito present in county	N/A	Counties with Aedes Aegypti and Aedes Albopictus mosquitoes present in 2019.
188	New Mexico Number of West Nile Virus Cases by Clinical Syndrome, 2003-2021, as of October 26, 2021	Number of West Nile Virus cases in NM by clinical syndrome	N/A	Number of West Nile virus cases in NM by clinical syndrome from 2003-2021.
189	Homelessness by Household Type and Sheltered Status in New Mexico as of January 2020	Number of people experiencing homeless by household type and sheltered status	People experiencing homelessness in NM	People experiencing homelessness in NM as of January 2020.
190	Demographic Characteristics of People Experiencing Homelessness in New Mexico as of January 2020	Number of people experiencing homelessness by demographic characteristics		People experiencing homelessness in NM as of January 2020.
191	Demographic Characteristics of Unaccompanied Youth Experiencing Homelessness in New Mexico as of January 2020	Number of unaccompanied youth experiencing homelessness by demographic characteristics	Unaccompanied youth experiencing homelessness in NM	Number of unaccompanied youth experiencing homelessness by demographic characteristics as of January 2020.
192	Change in Total, Individuals, and Families with Children Experiencing Homelessness in U.S. and New Mexico, 2007-2020	Number of people experiencing homelessness by sheltered status categorized as individuals or people in families with children in New Mexico and in U.S.	People experiencing homelessness in NM and US	Number of people experiencing homelessness by sheltered status categorized as individuals or people in families with children in New Mexico and in U.S., 2007-2020.
193	Point in Time (PIT) Estimates of Unaccompanied Homeless Youth by Age and Sheltered Status in U.S. and in New Mexico as of January 2020	Number of unaccompanied youth experiencing homelessness by age and sheltered status in NM and U.S.	Youth experiencing homelessness in NM and US	Number of unaccompanied youth experiencing homelessness by age and sheltered status in NM and U.S. as of January 2020.

Click page # to navigate to that page

Section 6 | [Reference](#)

## Explanation of Key Terms for Programs and Services Data

Provide information and statistics about Health and Human Services programs and services for the U.S and New Mexico. U.S. maps are broken out by state and New Mexico maps are presented a county-level. A text box on the bottom right of each table provides information important for correct interpretation of the table.

Page #	Map Name	Numerator	Denominator	Description
196	New Mexico Aging and Long-Term Services Department (ALTSD) Adult Protective Services (APS) Number of Investigations by County, Fiscal Year (FY) 2021	Number of Adult Protective Services investigations in county	N/A	Number of APS investigations by county, FY21.
197	New Mexico Aging and Long-Term Services Department (ALTSD) Adult Protective Services (APS) Number of Substantiated Abuse, Neglect, Exploitation (ANE) Cases by County, Fiscal Year (FY) 2021	Number of substantiated abuse, neglect, exploitation claims in county	N/A	Number of APS substantiated abuse, neglect, and exploitation claims by county, FY21.
198	New Mexico Aging and Long-Term Services Department (ALTSD) Adult Protective Services (APS) Percent of Intake Reports by Age Range, Fiscal Year (FY) 2021	Number of APS victims by age range	Total victims	Percentage of total APS victims in each age range, FY21.
199	New Mexico Aging and Long-Term Services Department (ALTSD) Adult Protective Services (APS) Reports of Seniors Financially Exploited by County, Fiscal Year (FY) 2021	Number of seniors financially exploited in county	N/A	Number of seniors financially exploited by county, FY21.
200	New Mexico Aging and Long-Term Services Department (ALTSD) Adult Protective Services (APS) Number of Self-Neglect Allegations by County, Fiscal Year (FY) 2021	Number of self-neglect allegations in county	NA	Number of self-neglect allegations by county, FY21.
201	Aging and Long-Term Services Department (ALTSD) Aging Network Nutrition Services Fiscal Year (FY) 21	Number of COVID meals, home delivered meals, congregate meals, and grab-n-go meals provided by Aging Network in county	N/A	Number of COVID meals, home delivered meals, congregate meals, and grab-n-go meals provided by Aging Network by county, FY21.
202	Aging and Long-Term Services Department (ALTSD) Aging Network Transportation Services, Fiscal Year (FY) 21	Number of transports provided to seniors by Aging Network in county	N/A	Number of transports provided to seniors by Aging Network by county, FY21.
203	New Mexico Aging and Long-Term Services Department (ALTSD) Consumer and Elder Rights Division (CERD) Number of Enrollees in Medicare Advantage Program(MAP)/Prescription Drug Assistance Program by County, Fiscal Year (FY) 2021	Number of enrollees in Medicare Advantage Program/Prescription Drug Assistance Program in county	N/A	Number of enrollees in the Medicaid Assistance Program/Prescription Drug Assistance Program by county, FY21.
204	New Mexico Children Youth and Families Department (CYFD) Interpersonal Violence Survivors and Dependents Served by County, State Fiscal Year (SFY) 2021	Number of interpersonal violence survivors and dependents served in county	N/A	Number of interpersonal violence survivors and dependents served by CYFD by county. These are individuals who have experienced family violence, domestic violence, and/or dating violence, as well as their dependents, SFY 21.

Click page # to navigate to that page

Section 6 | [Reference](#)

## Explanation of Key Terms for Programs and Services Data

Provide information and statistics about Health and Human Services programs and services for the U.S and New Mexico. U.S. maps are broken out by state and New Mexico maps are presented a county-level. A text box on the bottom right of each table provides information important for correct interpretation of the table.

Page #	Map Name	Numerator	Denominator	Description
205	New Mexico Children Youth and Families Department (CYFD) Children Served in Foster Care by County, State Fiscal Year (SFY) 2021	Number of children served in foster care in county	N/A	Number of children served in foster care by county, including children who were in care for less than 8 calendar days, SFY21.
206	New Mexico Children Youth and Families Department (CYFD) Foster Home Placements (Relative & Non-Relative) by County, State Fiscal Year (SFY) 2021	Number of foster home placements (relative and non-relative) in county	N/A	Number of relative and non-relative foster home placements by county. Other placement types, such as congregate care settings, are not represented here, SFY21.
207	New Mexico Personal Protective Equipment (PPE) Provided by New Mexico Department of Health (NMDOH) by County and Tribe, 2020	Number of Personal Protective Equipment (PPE) provided by NMDOH to county or Tribe	N/A	Number of Personal Protective Equipment (PPE) provided by NMDOH to each County and Tribe in 2020.
208	New Mexico Department of Health (DOH) Monthly 911 Responses to COVID-related Syndromes, August 2019 - October 2021	Number of DOH monthly 911 responses to COVID-related syndromes	N/A	Number of DOH monthly 911 responses to COVID-related syndromes from August 2019-October 2021.
209	New Mexico Monthly Call Volume from the Public to the New Mexico Department of Health (NMDOH) COVID Hotline, March 11, 2020 - September 30, 2021	Number of monthly calls to NMDOH COVID Hotline from the public	N/A	Number of monthly calls to NMDOH COVID Hotline from the public from March 11, 2020 - September 30, 2021.
210	New Mexico Department of Health (DOH) Developmental Disabilities and Supports Division (DDSD) Individuals Served by Waiver Type as of October 1, 2021	Number of individuals served by the Developmental Disabilities and Supports Division by each waiver type (supports, medically fragile, mi via, traditional)	N/A	Number of individuals served by DDSD by waiver type as of October 1, 2021.
211	New Mexicans Receiving Services from the Department of Health (DOH) Developmental Disabilities and Supports Division (DDSD) by House Districts as of August 2021	Number of individuals receiving services from the Department of Health Developmental Disabilities and Supports Division in each House district	N/A	Number of individuals receiving services from DOH DDSD by House districts as of August 2021.
212	New Mexicans Receiving Services from the Department of Health (DOH) Developmental Disabilities and Supports Division (DDSD) by Senate Districts as of August 2021	Number of individuals receiving services from the Department of Health Developmental Disabilities and Supports Division in each Senate district	N/A	Number of individuals receiving services from DOH DDSD by Senate districts as of August 2021.
213	New Mexicans Receiving Services from the Department of Health (DOH) Developmental Disabilities and Supports Division (DDSD) by County as of October 29, 2021	Number of individuals receiving services from the Department of Health Developmental Disabilities and Supports Division in county	N/A	Number of individuals receiving services from DOH DDSD by county as of October 29 2021.



Click page # to navigate to that page

Section 6 | [Reference](#)

## Explanation of Key Terms for Programs and Services Data

Provide information and statistics about Health and Human Services programs and services for the U.S and New Mexico. U.S. maps are broken out by state and New Mexico maps are presented a county-level. A text box on the bottom right of each table provides information important for correct interpretation of the table.

Page #	Map Name	Numerator	Denominator	Description
214	New Mexicans on the Wait List for Services from the Department of Health (DOH) Developmental Disabilities and Supports Division (DDSD) by County as of October 29, 2021	Number of individuals on wait list for services from the Department of Health Developmental Disabilities and Supports Division in county	N/A	Number of individuals on wait list for services from the Department of Health Developmental Disabilities and Supports Division by county as of October 29 2021.
215	New Mexico Nurse Aid Program School List by County as of October 2021	Number of schools with a certified nurse aid in county	N/A	Number of schools with a certified nurse aid by county as of October 2021.
216	New Mexico Emergency Medical Services (EMS) Interfacility Air Ambulance Transfers by Hospital for all Diagnoses, July 31-October 26 2021	Number of NM EMS interfacility ambulance transfers by hospital for all diagnoses	N/A	Number of EMS interfacility ambulance transfers by hospital for all diagnoses July 31-October 26, 2021.
217	New Mexico Department of Health (DOH) Medical Cannabis Program Number of Patients Enrolled by Qualifying Condition as of September 2021	Number of patients enrolled in the New Mexico Department of Health medical cannabis program by qualifying condition	N/A	Number of patients enrolled in the DOH medical cannabis program by qualifying condition as of September 2021.
218	New Mexico Department of Health (DOH) Medical Cannabis Program Two Most Common Qualifying Conditions by County as of September 2021	Number of patients enrolled in the New Mexico Department of Health medical cannabis program by two most qualifying conditions in county	N/A	Number of patients enrolled in the DOH medical cannabis program by two most qualifying conditions by county as of September 2021.
219	New Mexico Department of Health (DOH) Medical Cannabis Program Age Distribution Ranges as of October 2021	Number of medical cannabis program patients by age range	Total medical cannabis program patients	Percentage of the population in the medical cannabis program by age range as of October 2021.
220	New Mexico Department of Health (DOH) Medical Cannabis Program Number of Patients by County as of September 2021	Number of patients enrolled in the New Mexico Department of Health medical cannabis program in county.	N/A	Number of patients enrolled in the DOH medical cannabis program by county as of September 2021.
221	New Mexico Department of Health (DOH) Medical Cannabis Participants from Other States as of October 2021	Number of patients from other states who purchase medical marijuana through the New Mexico Department of Health Medical Cannabis Reciprocal Program.	N/A	Number of other U.S. state reciprocal participants in medical cannabis program as of October 2021.
222	New Mexico Department of Health (DOH) Healthy Kids, Healthy Communities (School Nutrition and Physical Activity Program) Percent of Public Elementary School Students Served by County, School Year 20-21	Number of public elementary school students served through Healthy Kids, Healthy Communities Program	Number of students served in public education, school year 20-21	This is the percentage of public elementary students served through Healthy Kids, Healthy Communities by county, school year 20-21.

Click page # to navigate to that page

Section 6 | [Reference](#)

## Explanation of Key Terms for Programs and Services Data

Provide information and statistics about Health and Human Services programs and services for the U.S and New Mexico. U.S. maps are broken out by state and New Mexico maps are presented a county-level. A text box on the bottom right of each table provides information important for correct interpretation of the table.

Page #	Map Name	Numerator	Denominator	Description
223	New Mexico Department of Health (DOH) Public Health Department (PHD) Number of Teens Successfully Completing Family Planning Program by County, State Fiscal Year (SFY) 2021	Number of teens successfully completing New Mexico Department of Health Family Planning program in county	N/A	Number of teens successfully completing NM DOH PHD Family Planning program by county, SFY 2021.
224	New Mexico Department of Health (DOH) Public Health Department (PHD) Children’s Medical Services (Medically Fragile Children) Number Served by County as of October 2021	Number of medically fragile children served by the New Mexico Department of Health Public Health Department in county	N/A	Number of medically fragile children served by the DOH PHD by county as of October 2021.
225	New Mexico Department of Health (DOH) Public Health Department (PHD) Seniors and Special Supplemental Nutrition Program for Women, Infants, and Children (WIC) Participants Served by Farmer’s Market Nutrition Programs by County, 2020	Number of Seniors and Special Supplemental Nutrition Program for Women, Infants, and Children Participants served by the New Mexico Department of Health Public Health Department Farmer’s Market Nutrition Programs in county	N/A	Number of seniors and Special Supplemental Nutrition Program for WIC participants served by DOH PHD Farmer’s Market Nutrition programs by county in 2020.
226	New Mexico Department of Health (DOH) Public Health Department (PHD) Women Served by Special Supplemental Nutrition Program for Women, Infants, and Children (WIC) by County as of October 2021	Number of women served by New Mexico Department of Health Public Health Department Special Supplemental Nutrition Program for Women, Infants, and Children by county	N/A	Number of women served by DOH PHD Special Supplemental Nutrition Program for Women, Infants, and Children by county.
227	New Mexico Early Childhood Education & Care Department (ECECD) Child Care Program Providers by County as of June 2021	Number of Early Childhood Education & Care Development Child Care Program providers in county	N/A	Number of ECECD Child Care Program providers by county as of June 2021.
228	New Mexico Early Childhood Education & Care Department (ECECD) Child Care Program Percent of Children Served by Federal Poverty Level as of June 2021	Number of children served by ECECD at each federal poverty level in county	Total children served by ECECD	Percentage of children served by ECECD experiencing each designated federal poverty level by county as of June 2021.
229	New Mexico Early Childhood Education & Care Department (ECECD) Child Care Subsidy Children Served as of June 2021	Number of children served by ECECD child care subsidy.	N/A	Number of children served by ECECD child care subsidy as of June 2021.
230	New Mexico Early Childhood Education & Care Department (ECECD) Family Infant Toddler (FIT) Program Children with Individualized Family Service Plan (IFSP) by County as of June 2021.	Number of Early Childhood Education & Care Development Family Infant Toddler program children with Individualized Family Service Plan in county	N/A	Number of ECECD FIT program children with individualized Family Service Plan by county as of June 2021.

Click page # to navigate to that page

Section 6 | [Reference](#)

## Explanation of Key Terms for Programs and Services Data

Provide information and statistics about Health and Human Services programs and services for the U.S and New Mexico. U.S. maps are broken out by state and New Mexico maps are presented a county-level. A text box on the bottom right of each table provides information important for correct interpretation of the table.

Page #	Map Name	Numerator	Denominator	Description
231	New Mexico Human Services Department (HSD) Unique Customers as of October 2021	Number of Human Services Department unique customers	N/A	Number of HSD unique customers as of October 2021.
232	New Mexico Human Services Department (HSD) Program Recipients by Age and Gender as a Percent of Total Recipients as of October 2021	Number of HSD customers by age range and gender	Total NM HSD customers	Percent of HSD customers in each age range and by gender as of October 2021.
233	New Mexico Human Services Department (HSD) Program Recipients by Race and Ethnicity as a Percent of Total as of October 2021	Number of HSD customers by race and ethnicity	Total NM HSD customers	Percent of HSD customers by race and ethnicity as of October 2021.
234	New Mexico Medicaid Behavioral Health Prescribing Providers by County as of October 2021	Number of Medicaid behavioral health prescribing providers in county	N/A	Number of Medicaid behavioral health prescribing providers by county as of October 2021. The totals do include providers who offer services in multiple counties throughout the state, however have a Medicaid provider identification for each area serviced. Providers serving multiple counties may not be serving the county on a full-time basis.
235	New Mexico Medicaid Behavioral Health non-Prescribing Providers by County as of October 2021	Number of Medicaid behavioral health non-prescribing providers in county	N/A	Number of Medicaid behavioral health non-prescribing providers by county as of October 2021.
236	Number of Medicaid Beneficiaries Who Access Services per Behavioral Health Provider by County, January-September 2021	Number of Medicaid beneficiaries accessing services in county	Behavioral health providers who rendered services	Number of Medicaid beneficiaries who access services per behavioral health provider by county, January-September 2021.
237	New Mexico Adults Served by Medicaid Behavioral Health Services by County, State Fiscal Year (SFY) 21	Number of adults served by Medicaid behavioral health services by county	N/A	Number of adults served by Medicaid BH services by county in SFY21.
238	New Mexico Non-Medicaid Behavioral Health Services by Housing Status and Disorder, State Fiscal Year (SFY) 21	Number receiving services by housing situation and by disorder	N/A	Number and breakdown of those receiving non-Medicaid BH services in SFY21.
239	New Mexico Non-Medicaid Behavioral Health Practitioners Serving Youth by County as of October 2021	Number of youth served by non-Medicaid behavioral health practitioners by county	N/A	Number of non-Medicaid BH practitioners who serve youth by county as of October 2021.
240	New Mexico Non-Medicaid Behavioral Health Youth Served by County as of October 2021	Number of Non-Medicaid behavioral health youth served by county	N/A	Number of youth served by Non-Medicaid behavioral health by county as of October 2021.
241	New Mexico Non-Medicaid Behavioral Health Practitioners Serving Adults by County as of October 2021	Number of Non-Medicaid behavioral health practitioners serving adults served by county	N/A	Number of Non-Medicaid behavioral health practitioners who serve adults by county as of October 2021.

Click page # to navigate to that page

Section 6 | [Reference](#)

## Explanation of Key Terms for Programs and Services Data

Provide information and statistics about Health and Human Services programs and services for the U.S and New Mexico. U.S. maps are broken out by state and New Mexico maps are presented a county-level. A text box on the bottom right of each table provides information important for correct interpretation of the table.

Page #	Map Name	Numerator	Denominator	Description
242	New Mexico Non-Medicaid Behavioral Health Adults Served by County, State Fiscal Year (SFY) 2021	Number of Non-Medicaid Behavioral Health Adults Served by County	N/A	Number of adults served by Non-Medicaid behavioral health by county as of October 2021..
243	New Mexico Non-Medicaid Behavioral Health Expenditures by County, State Fiscal Year (SFY) 2020	Amount spent for Non-Medicaid Behavioral Health services in county	N/A	Total spending for Non-Medicaid BH services by county, SFY 20.
244	New Mexico Non-Medicaid Behavioral Health Expenditures by County, State Fiscal Year (SFY) 2021	Amount spent for Non-Medicaid Behavioral Health services in county	N/A	Total spending for Non-Medicaid BH services by county, SFY 21.
245	New Mexico Adults Served by Medicaid and Non-Medicaid Behavioral Health by County, State Fiscal Year (SFY) 2021	Number of adults served by Medicaid and Non-Medicaid behavioral health services in county	N/A	Number of adults served by Medicaid and Non-Medicaid behavioral health services by county SFY21.
246	New Mexicans Served by Methadone Program, State Fiscal Year (SFY) 2019	Number of New Mexicans Served by Methadone Program	N/A	Number of New Mexicans served by methadone program, SFY 19.
247	New Mexicans Served by Methadone Program, State Fiscal Year (SFY) 2020	Number of New Mexicans Served by Methadone Program	N/A	Number of New Mexicans served by methadone program, SFY 20.
248	New Mexicans Served by Methadone Program, State Fiscal Year (SFY) 2021	Number of New Mexicans Served by Methadone Program	N/A	Number of New Mexicans served by methadone program, SFY 21.
249	New Mexico Average Child Support Dollars Collected Per Child Per Month by County, Federal Fiscal Year (FFY) 2021	Total Child Support dollars collected by county	Resident population of IV-D dependents / 12 months	Average child support dollars collected per child per month by county, FFY21.
250	New Mexico Child Support Dollars Projected Average Collection Per Child Per Month by County, Federal Fiscal Year (FFY) 2022	Sum of NM child support collections + Projected collections by county	Resident population of IV-D dependents / 12 months	This is a heat map using dollars collected by county multiplied by the projected collected percentage change of collections, divided by the sum IV-D dependents, divided by the number of months in the reporting period.
251	New Mexico Child Support Collections by County Federal Fiscal Year (FFY) 2021	Sum of NM child support collections by county	N/A	This is a heat map using dollars collected by county.
252	New Mexico Child Support Children Served per County Federal Fiscal Year (FFY) 2021	Number of IV-D dependents by county	N/A	This is a heat map showing the number of IV-D dependents per county during the reporting report.
253	New Mexico Medicaid Program - Overview of Centennial Care 2.0 Programs	N/A	N/A	Description of Centennial Care 2.0 and programs.

Click page # to navigate to that page

Section 6 | [Reference](#)

## Explanation of Key Terms for Programs and Services Data

Provide information and statistics about Health and Human Services programs and services for the U.S and New Mexico. U.S. maps are broken out by state and New Mexico maps are presented a county-level. A text box on the bottom right of each table provides information important for correct interpretation of the table.

Page #	Map Name	Numerator	Denominator	Description
255	State Fiscal Year (SFY) 22 Medicaid/CHIP Projected Expenditures for New Mexico, Pro-rated by County as of September 2021	SFY22 Medicaid/CHIP expenditures	Medicaid/CHIP enrollment by county	Total Medicaid/CHIP expenditures, incremental expenditures, and changes in General Fund needs are pro-rated by county, using county-level Medicaid/CHIP enrollment levels as of September 2021.
256	State Fiscal Year (SFY) 21 Medicaid/CHIP Expenditures for New Mexico, Pro-rated by County as of September 2021	SFY21 Medicaid/CHIP expenditures	Medicaid/CHIP enrollment by county	Accordingly, these data describe county-level Medicaid/CHIP expenditures from the perspective of covered beneficiaries.
257	State Fiscal Year (SFY) 21-22 Incremental Medicaid/CHIP Expenditures for New Mexico, Pro-rated by County as of September 2021	SFY21-22 increment in Medicaid/CHIP expenditures	Medicaid/CHIP enrollment by county	
258	State Fiscal Year (SFY) 21-22 Medicaid/CHIP General Fund Need Change, Pro-rated by County as of September 2021	SFY21-22 change in Medicaid/CHIP general fund	Medicaid/CHIP enrollment by county	
259	Ratios of Federal to State Dollars Funding New Mexico Medicaid/CHIP Population, Federal Fiscal Year (FFY) 22 (projection)	Projection of the ratios of populations supported by federal to state dollars funding NM Medicaid/CHIP	N/A	This graph shows the projection of the ratios of populations supported by NM Medicaid/CHIP federal to state funding, Federal Fiscal Year (FFY) 22.
260	Ratios of Federal to State Dollars Funding New Mexico Medicaid/CHIP Population, State Fiscal Year (SFY) 22 (projection)	Projection of the ratios of populations supported by federal to state dollars funding NM Medicaid/CHIP	N/A	This graph shows the projection of the ratios of populations supported by NM Medicaid/CHIP federal to state funding, State Fiscal Year (FFY) 22.
261	U.S. Percent of Residents Enrolled in Medicaid & CHIP, by Jurisdiction, May 2021	Number of residents enrolled in Medicaid & CHIP in jurisdiction.	Total resident population in jurisdiction.	Percent of residents enrolled in Medicaid & CHIP by jurisdiction as of May 2021.
262	New Mexico Medicaid & CHIP Recipients by County as of October 2021	Number of NM Medicaid & CHIP recipients in county	N/A	Number of NM Medicaid recipients by county as of October 2021.
263	New Mexico Medicaid & CHIP Recipients as a Percentage of Population by County as of October 2021	Number of Medicaid & CHIP recipients in county	Percentage of population as of October 2021	Percentage of county population enrolled in Medicaid & CHIP as of October 2021.
264	New Mexico Supplemental Nutrition Assistance Program (SNAP) Recipients by County as of October 2021	Number enrolled in SNAP in county	N/A	Number of SNAP recipients enrolled by county as of October 2021.
265	New Mexico Supplemental Nutrition Assistance Program (SNAP) Recipients as a Percentage of Population by County as of October 2021	Number enrolled in SNAP in county	County resident population	The percentage of population receiving SNAP benefits as of October 2021.

Click page # to navigate to that page

Section 6 | [Reference](#)

## Explanation of Key Terms for Programs and Services Data

Provide information and statistics about Health and Human Services programs and services for the U.S and New Mexico. U.S. maps are broken out by state and New Mexico maps are presented a county-level. A text box on the bottom right of each table provides information important for correct interpretation of the table.

Page #	Map Name	Numerator	Denominator	Description	
266	New Mexico Supplemental Nutritional Assistance Program (SNAP) Benefit Issuance by County as of October 2021	Amount of money provided in SNAP benefits in county	N/A	Total amount of money provided in SNAP benefits by county as of October 2021.	See definition of SNAP on previous page.
267	New Mexico Meals Provided through Supplemental Nutritional Assistance Program by County, State Fiscal Year (SFY) 21	Total amount of money issued in SNAP benefits in county, SFY 21	State average meal cost estimate from Feeding America (\$2.87)	Estimated number of meals provided by SNAP by county in SFY 21. This measure takes the total amount of SNAP benefits provided and divides by the state average meal cost from Feeding America.	
268	New Mexico Cash Assistance Program Recipients by County as of October 2021	Number of Cash Assistance program recipients in county.	N/A	Number of recipients receiving Cash Assistance by county as of October 2021.	The Cash Assistance program includes Temporary Assistance for Needy Families (TANF), Education Works, General Assistance, Refugee Cash Assistance, State Supplement for Residential Care, Diversion, and others.
269	New Mexico Cash Assistance Program Recipients as a Percentage of Population by County as of October 2021	Number enrolled in Cash Assistance in county	County resident population	Percent of population enrolled in Cash Assistance as of October 2021.	
270	New Mexico Temporary Assistance for Needy Families (TANF) Program Recipients by County as of October 2021	Number enrolled in TANF in county	N/A	Number of recipients receiving TANF by county as of October 2021.	The Temporary Assistance for Needy Families (TANF) program provides grant funds to states and territories to provide families with financial assistance and related support services such as childcare, assistance, job preparation, and work assistance.
271	New Mexico Temporary Assistance for Needy Families (TANF) Program Recipients as a Percentage of Population by County as of October 2021	Number enrolled in TANF in county	County resident population	Percent of population receiving TANF by county as of October 2021.	
272	New Mexico General Assistance Program Recipients by County as of October 2021	Number enrolled in General Assistance in county	N/A	Number of recipients enrolled in General Assistance Program by county.	The General Assistance (GA) program provides cash assistance to dependent needy children and disabled adults who are not eligible for other cash assistance programs.
273	New Mexico General Assistance Program Recipients as a Percentage of Population by County as of October 2021	Number enrolled in General Assistance in county	County resident population	Percent of population enrolled in GA by county as of October 2021.	

Click page # to navigate to that page

Section 6 | [Reference](#)

## Explanation of Key Terms for Programs and Services Data

Provide information and statistics about Health and Human Services programs and services for the U.S and New Mexico. U.S. maps are broken out by state and New Mexico maps are presented a county-level. A text box on the bottom right of each table provides information important for correct interpretation of the table.

Page #	Map Name	Numerator	Denominator	Description
274	New Mexico Low Income Home Energy Assistance Program (LIHEAP) Recipients by County from October 2020 to September 2021	Number enrolled in LIHEAP in county	N/A	Number of receiving LIHEAP by county as of October 2021. The Low Income Home Energy Assistance Program (LIHEAP) assists eligible lower-income households with their heating and cooling energy costs, bill payment assistance, energy crisis assistance, weatherization and energy-related home repairs.
275	New Mexico Low Income Home Energy Assistance Program (LIHEAP) Recipients as a Percentage of Population by County from October 2020 to September 2021	Number enrolled in LIHEAP in county	County resident population	Percent of population receiving LIHEAP by county as of October 2021.
276	New Mexico Transitional Food Stamps Program Recipients by County as of October 2021	Number enrolled in Transitional Food Stamps Program in county	N/A	Number enrolled in Transitional Food Stamps Program by county as of October 2021. Transitional Food Stamps aim to maximize the food purchasing power for and assist in the transition of TANF households that also receive SNAP benefits when the TANF household faces termination of cash assistance benefits.
277	New Mexico Transitional Food Stamps Program Recipients as a Percentage of Population by County as of October 2021	Number enrolled in Transitional Food Stamps Program in county	County resident population	Percent of population enrolled in Transitional Food Stamps Program by county as of October 2021.
278	New Mexico Medicaid, Supplemental Nutrition Assistance Program, and/or Cash Assistance Program Recipients Experiencing Homelessness by County as of October 2021	Number of recipients of Medicaid, Supplemental Nutrition Assistance Program, and/or Cash Assistance Program experiencing homelessness in county	N/A	Number of recipients of Medicaid, Supplemental Nutrition Assistance Program, and/or Cash Assistance Program experiencing homelessness by county as of October 2021.
279	New Mexico Medicaid, Supplemental Nutrition Assistance Program, and/or Cash Assistance Program Recipients Experiencing Homelessness as a Percentage of Population by County as of October 2021	Number of recipients of Medicaid, Supplemental Nutrition Assistance Program, and/or Cash Assistance Program experiencing homelessness in county	County resident population	Percentage of county population of recipients of Medicaid, Supplemental Nutrition Assistance Program, and/or Cash Assistance Program experiencing homelessness as of October 2021.
280	New Mexicans Ineligible for Federal Stimulus Payments who Received One Time Financial Assistance Payments from the Human Services Department (HSD) per 100,000 Population by County as of July 2021	Number of recipients of one time financial assistance payments due to ineligibility for federal stimulus payments in county	County resident population/100,000	Number of individuals who received a one time financial assistance payment from HSD in collaboration with taxation and revenue department (TRD) due to ineligibility for federal stimulus payments as of July 2021 divided by the county population and multiplied by 100,000.

Click page # to navigate to that page

Section 6 | [Reference](#)

## Explanation of Key Terms for Programs and Services Data

Provide information and statistics about Health and Human Services programs and services for the U.S and New Mexico. U.S. maps are broken out by state and New Mexico maps are presented a county-level. A text box on the bottom right of each table provides information important for correct interpretation of the table.

Page #	Map Name	Numerator	Denominator	Description
281	Total Human Services Department (HSD) Online Encounters through the Online Portal (YesNM) by Device Type, Federal Fiscal Year (FFY) 2016-2021	Number of YesNM users by type of device used (mobile, desktop, tablet)	N/A	Number of YesNM users by type of device over time, FFY 2016-2021.
282	New Mexico Human Services Department (HSD) Source of Application for HSD Programs, 2015-2021	Number of applications for Medicaid, SNAP, Cash, and LIHEAP by electronic or paper application type	N/A	Number of applications for each HSD program by source of application (paper or electronic) from 2015-2020.
283	New Mexico Human Services Department Employees by County as of October 2021	Number of HSD employees in county	N/A	Number of HSD employees in each county as of October 2021.
284	New Mexico Community Action Program Community Services Block Grant (CSBG) Individuals Served by County Federal Fiscal Year (FFY) 21	Number of NM residents served by CSBG by county.	N/A	Number of residents served by CSBG in county, FFY2 21. Each Community Action Agency has its own area of focus. Eastern Plains CAA (Curry, De Baca, Guadalupe, Harding, Quay, Roosevelt, Union) includes CSBG and CARES Act. Quay County also includes Heat NM. Economic Council of Helping Others Inc. (ECHO) (San Juan County) includes CSBG, CSBG CARES-Act, EFSP, EFSP-CARES . Mid-west New Mexico Community Action Program (Catron, Cibola, McKinley, Socorro, Valencia) includes CSBG, EFSP, EFSP CARES. HELP New Mexico, Inc. (Bernalillo, Colfax, Los Alamos, Mora, Rio Arriba, Sandoval, Santa Fe, San Miguel, Taos, Torrance) includes WIOA Adult, WIOA Dislocated Worker, WIOA Youth, Child and Adult Care Food Program (CACFP), Foster Grandparent (FGP), Senior Companion Program (SCP), Transitional Housing (TSH), Emergency Solutions Grant (ESG), Supportive Housing, Community Services Block Grant (CSBG), Community Services Block Migrant Grant (CSBG- Migrant), Youth Build (YB), Public Education Department Summer Internship, Aging and Long-Term Services (ATLSD), SNAP Employment and Training (SNAP E & T) and CARES Assistance Program. Community Action Agency of Southern New Mexico (Dona Ana, Luna, Sierra, Hidalgo, Grant) includes Kids Can Youth Entrepreneurship, Healthy Kids Healthy Preschools, Child and Adult Food Care Program, Emergency Assistance, Thriving Families , Individual Development Accounts, Cactus Gardens Housing, Financial Literacy, Thriving Kids Home Visiting, Empowerment Congress Leadership Development, Free Tax Preparation, and Coats for Kids.
285	New Mexico Community Action Program Community Services Block Grant (CSBG) Households Served by County Federal Fiscal Year (FFY) 21	Number of NM households served by CSBG by county.		Number of households served by CSBG in county, FFY2 21.



Click page # to navigate to that page

Section 6 | [Reference](#)

## Explanation of Key Terms for Programs and Services Data

Provide information and statistics about Health and Human Services programs and services for the U.S and New Mexico. U.S. maps are broken out by state and New Mexico maps are presented a county-level. A text box on the bottom right of each table provides information important for correct interpretation of the table.

Page #	Map Name	Numerator	Denominator	Description
286	New Mexico Public Education Department (PED) Number of Students by County as of October 2021	Number of students served by PED in county	N/A	Number of students served by PED by county as of October 2021.
287	New Mexico Public Education Department (PED) Number of Students who are Native American by County as of October 2021	Number of Native American students served by PED in county	N/A	Number of Native American students served by PED by county as of October 2021.
288	New Mexico Public Education Department (PED) Percent of Native American Students by County as of October 2021	Number of Native American students served by PED in county	Total students served by PED in county	Percent of PED students who are Native American by county as of October 2021.
289	New Mexico Public Education Department (PED) Regional Education Cooperatives (RECs) by School District as of October 2021	Map of Public Education Department (PED) Regional Education Cooperatives (RECs) by school district	N/A	Map of PED RECs by school district as of October 2021.
290	New Mexico Commodity Supplemental Food Program (CSFP) Packages Distributed by County October 2020 - September 2021	Number of Commodity Supplemental Food Program packages distributed in county	N/A	Number of CSFP packages distributed by county, October 2020-September 2021.
291	New Mexico Commodity Supplemental Food Program (CSFP) Clients Served by County October 2020 - September 2021	Number of residents served by Commodity Supplemental Food Program in county	N/A	Number of residents served by Commodity Supplemental Food Program by county, October 2020-September 2021.
292	New Mexico Emergency Food Assistance Program Food Bank Areas of Assistance, Federal Fiscal Year (FFY) 22	Food bank availability in county	N/A	Map of food banks serving each NM county, FFY 22.
293	New Mexico Emergency Food Assistance Program Households Served Monthly January-August 2021	Number of households served by food bank over time	N/A	Number of households served by food banks each month, January-August 2021.
294	New Mexico Meals Served at Soup Kitchens and Shelters Monthly January-August 2021	Number of meals served at soup kitchens and shelters by food bank over time	N/A	Number of meals served by food banks at soup kitchens and shelters each month, January-August 2021.
295	New Mexico Emergency Support Function (ESF) Total Sheltered with Non-Congregate Shelter by County, January-November 2021	Total sheltered with non-congregate shelter in county	N/A	NM ESF total sheltered with non-congregate shelter by county, January-August 2021.

## Acronyms

AAA	Area Agency on Aging	CIO	Chief Information Officer	FFY	Federal Fiscal Year
AAIHS	Albuquerque Area Indian Health Services	CMS	Centers for Medicare and Medicaid Services	FIT	Family Infant Toddler Program
ABAWD	Able Bodied Adults without Dependents	CNA	Certified Nurse Aid	FMAP	Federal Medical Assistance Percentages
ACA	Affordable Care Act	COC	Coordination of Care	FMC	Family and Marriage Counselor
ACF	Administration for Children and Families	CPI	Consumer Price Index	FNS	Food and Nutrition Services
ACS	American Community Survey	CRAFT	Community Reinforcement and Family Training	FPAR	Family Planning Annual Report
ACSCs	Ambulatory Care Sensitive Conditions			FQHCS	Federally Qualified Health Centers
ADRC	Aging and Disability Resource Center	CRRSA	Coronavirus Response and Relief Supplemental Appropriations	FTE	Full Time Equivalent
AHAR	Annual Homeless Assessment Report			FY	Fiscal Year
ALTSO	Aging and Long-Term Services Department	CSBG	Community Services Block Grant	GF	General Fund
AND	Aging Network Division	CSED	Child Support Enforcement Division	GME	Graduate Medical Education
ANE	Abuse, Neglect, Exploitation	CSES	Child Support Enforcement System	HCBS	Home and Community Based Services
APS	Adult Protective Services	CSFP	Commodity Supplemental Food Program	HEDIS	Healthcare Effectiveness Data and Information Set
ARDI	Alcohol Related Disease Impact	CVD	Cardiovascular Disease		
ASD	Administrative Services Division	CYFD	Children Youth and Families Department	HHS	Health and Human Services
ASO	Administrative Service Organization	DALYs	Disability-adjusted Life Years	HIDD	Hospitalization Inpatient Discharge Database
ASPEN	Automated System Program and Eligibility Network	DD	Developmental Disabilities	HIPF	Health Insurance Providers Fee
		DD SD	Developmental Disabilities and Supports Division	HSD	Human Services Department
BCBS	Blue Cross Blue Shield			I-AAA	Indian Area Agency on Aging
BH	Behavioral Health	DHI	Division of Health Improvement	IAD	Indian Affairs Department
BHP	Basic Health Plan	DOH	Department of Health	ICF	Intermediate Care Facilities
BHSD	Behavioral Health Services Division	EBT	Electronic Benefits Transfer	ICU	Intensive Care Unit
BLS	Bureau of Labor Statistics	ECECD	Early Childhood Education & Care Development	IDP	Intervention Demonstration Project
BMI	Body Mass Index			IFSP	Individualized Family Service Plan
BRFSS	Behavioral Risk Factor Surveillance System	ECS	Early Childhood Services	IHS	Indian Health Services
BVRHS	Bureau of Vital Records and Health Statistics	EFMAP	Enhanced Medical Assistance Percentages	ISD	Income Support Division
BVRHS/SAES	Bureau of Vital Records and Health Statistics / Substance Abuse Epidemiology Program	EHE	Environmental Health Epidemiology	ISP	Internet Service Provider
		EMS	Emergency Medical Services	ITD	Information Technology Division
CBT	Cognitive Based Therapy	EPSDT	Early and Periodic Screening, Diagnostic and Treatment	IYC	Indigenous Youth Council
CCA	Care Coordination Agreements			JJS	Juvenile Justice Services
CCRB	College and Career Readiness Bureau	ERD	Epidemiology and Response Division	LARC	Long-Acting Reversible Contraception
CCSB	Child Care Services Bureau	ESF	Emergency Support Function	LCSW	Licensed Clinical Social Worker
CDC	Center for Disease Control and Prevention	ETA	Energy Transition Act		
CERD	Consumer and Elder Rights Division	FFCRA	Families First Coronavirus Response Act		
CHIP	Children's Health Insurance Program	FFS	Fee for Service		

## Acronyms

LIHEAP	Low Income Home Energy Assistance Program	NMVDRS	New Mexico Department of Health Violent Death Reporting System	STARS	Student Teacher Accountability Reporting System
LISW	Licensed Independent Social Worker	NMW	New Mexico Works	STD	Sexually Transmitted Disease
LMHC	Licensed Mental Health Counselor	NSDUH	National Survey on Drug Use and Health	STEC	Shiga Toxin-Producing E. Coli
LMSW	Licensed Master Social Worker	OCSE	Office of Child Support Enforcement	TANF	Temporary Assistance to Needy Families
LOD	Letter of Direction	OOS	Office of the Secretary	TBP	Transition Bonus Program
LPCC	Licensed Professional Clinical Counselor	PACE	Program of All-Inclusive Care for the Elderly	TFS	Transitional Food Stamp
LTHP	Long Term Health Problems	PCP	Primary Care Provider	TGNC	Transgender or Gender Non-Conforming
LTSS	Long-Term Services and Supports	PCPI	Per Capita Personal Income by State	UNM GPS	University of New Mexico Geospatial and Population Studies
MAC	Medicaid Advisory Committee	PCS	Personal Care Services	UNMH	University of New Mexico Hospital
MAD	Medical Assistance Division	PED	Public Education Department	WIC	Women, Infants, and Children
MAT	Medicated-Assisted Treatments	PEP	Population Estimates Program	WONDER	Wide-ranging Online Data for Epidemiologic Research
MCOs	Managed Care Organizations	PHD	Public Health Department		
MER	Medicaid Enrollment Report	PHE	Public Health Emergency		
MER	Member Eligibility Report	PHP	Presbyterian Health Plan	WSCC	Western Sky Community Care
MF	Medically Fragile	PIT	Point in Time	YDL	Years Lived with Disability
MMISR	Medicaid Management Information System Replacement	PMPM	Per-Member Per-Month	YLL	Years of Life Loss
		PPE	Personal Protective Equipment	YRRS	Youth Risk and Resiliency Survey
MMIWR	Missing and Murdered Indigenous Women and Relatives	PS	Protected Services		
		PSA	Planning Services Area		
MOE	Maintenance of Effort	PSA	Providers in Workforce		
MRT	Moral Reconciliation Therapy	RBRVS	Resource-Based Relative Value Scale		
NATAC	Native American Technical Advisory Committee	RECs	Regional Education Cooperatives		
		ROI	Return on Investment		
NM IBIS	New Mexico Indicator Based Information Systems	SAMHSA	Substance Abuse and Mental Health Service Administration		
NMDOH	New Mexico Department of Health	SB	Senate Bill		
NM-EDSS	New Mexico Electronic Disease Surveillance System	SFY	State Fiscal Year		
		SIM	Sequential Intercept Model		
NMEMSTARS	New Mexico Department of Health Emergency Medical Services Tracking and Reporting System	SIR	Standardized Infection Ratios		
		SNAP	Supplemental Nutrition Assistance Program		
NMSIIS	New Mexico Statewide Immunization Information System	SPIRIT	State Performance Integrated Reporting and Intelligence Tool		
		SQL	Structured Query Language		

## Acknowledgements

The HHS Data Book is made possible by the contributions, wisdom, and talents of our esteemed colleagues:

Abdelhamid Benhalim	Christina Kupferschmidt	Jackie Nielson	Kyle Thornton	Sandra Melman
Aimee Brown	Christopher Emory	Jaiju Thomas	Lashawna Tso	Sarah Flores-Sievers
Alberto Edeza	Christopher Whiteside	Janine Water	Linda Gonzales	Sarah Meadows
Alex Castillo Smith	Consuelo Mondragon	Jason Cornwell	Lisa Drake	Sarah Matthes
Alex Coyle	Dan Burke	Jason Cornwell	LouDonna Larranaga	Sean Curry
Alexis Avery	Dan Green	Jason Martinez	Luigi Garcia-Saavedra	Sean Pearson
Amy Whitfield	Danny Sandoval	Jeanette Gurule	Lynn Trujillo	Shanita Harrison
Andrea Sundberg	David R. Scrase	Jeanné Miller	Marc Kolman	Sheran Kaplan-Hicks
Andrew Ganz	David Rivers	Jee Hwang	Marcos Lujan	Srikanth Paladugu
Angela Medrano	Deb Vering	Jeff Creecy	Marla Sievers	Steven Schan
Angelo Gonzales	Denise King	Jeff Lara	Mary Montoya	Susan Chacon
Annaliese Mayette	Dominick V. Zurlo	Jenny Duong	Melanie Buenviaje	Susan Keelin
Anthony Romero	Dylan Pell	Jeremy Espinoza	Michael Padilla	Sylviano Romero
Antoinette Ortiz	Eldred Lesensee	Jillian Goodmacher	Michelle Trujillo	Tallie Tolen
Antonio Ortiz	Eli Guinnee	Jodi McGinnis Porter	Miriam Moorhouse	Teresa Larson
Aryan Showers	Elisa Walker-Moran	John Farley	Molly Fisher	Tiffany Wynn
Ashley Espinoza	Elizabeth Bisio	John Padilla	Nadine Padilla	Toby Rosenblatt
Barbara Vigil	Elizabeth Groginsky	Jonathan Garcia	Neal Bowen	Tracy Smith
Betina McCracken	Elizabeth VinHatton	Joseph Tschanz	Nicole Comeaux	Vanessa Medina
Bobbie Gutierrez	Emily Guerra	Josh Swatek	Paoze Her	Victor Hernandez
Breanna Henley	Esperanza Lucero	Judith Parks	Paul Contrucci	Vida Tapia-Sanchez
Brenda Martinez	Frances Peralta-Donio	Kalee Salazar	Paul Gallegos	
Brenda Trujillo	Garry Kelley	Kari Armijo	Rachel Wexler	
Candace Trujillo	Gary French	Karmela Martinez	Ray Vigil	
Carlos Moya	Gayla Delgado	Katarina Sandoval	Rena Manning	
Carlos Ulibarri	George "Gar" Clarke	Kate Gibbons	Richard Trujillo	
Cathy Augeri	Gladys Valentin	Katharine VonRueden	Robert Kelly	
Celina Montoya	Gregory Frostad	Kathleen Maese	Rozana Archuleta	
Chad Smelser	Gwen Brubaker	Katrina Hotrum-Lopez	Ryan O'Connor	
Chris Baca	Gwendolyn Gallagher	Kenneth Geter	Sally Jameson	
Chris Futey	Hazel Mella	Kori VanDerGeest	Sam Scherber	
Chris Pruett	Heidi Krapfl	Kurt Steinhaus	Samuel Swift	

Every effort has been made to make the information in this HSD Data Book as accurate and up-to-date as possible. We regret any omissions or inaccuracies.

Comments, additions or corrections may be sent to: [Alex.CastilloSmith@state.nm.us](mailto:Alex.CastilloSmith@state.nm.us)

Section 6 | [Reference](#)